Shelby County Reporter

Established in Talladega 1843 | Shelby County Democrat 1948 | Shelby County Times Herald 1959

125th year, number 9 | Thursday, January 4, 1968 COLUMBIANA, ALABAMA | Single Copy 10 Cents

and history 36104

Textilers Predict Better Future

Alabama's textile industry saw a decline in sales and profits during 1967 but with some hedging its leaders predicted a better year in 1968.

J. Wilson Patterson, President of the Alabama Textile Manufacturers Association, said that present indications are "that we are running better than we were several months ago." He said that the higher costs of a small cotton crop and the unpredictable nature of the import situation could dampen present prospects, however.

Capital expansion by the state industry continued with estimated expenditures of $65 million for new plants and equipment, but for the first time since 1964 employment figures did not increase.

Total textile employment, according to the Alabama Department of Industrial Relations, was 40,300 in October, 1967, or 200 less than the 40,500 reported for October, 1966. This halted a steady upward trend in textile employment which began in 1964 when there were 36,100 employees.

Still, the payroll of the workers increased to a record $168 million, partly because of a general wage increase of better than six per cent last September.

Two of Alabam's larger textile companies, Avondale Mills, Inc. and West Point Pepperell told of the heavy investments they have made over the last few years–$85 million for East Point Pepperell during the past six years, and almost $43 million for Avondale during the past seven years.

West Point pointed out that most of its $29 million expeniture for 1967 was for the two new plants in Alabama at Huguley which cost about $22.5 million.

Speaking of textile imports, which most of the industry's leaders are, Mr. Patterson said: "Our mills, expressing a lot of confidence in the future, have spent a great deal of money on new plants and equipment and it is very discouraging to see what the import problem has done to dampen this confidence. (One of Avondale's plants, the Rockford plant dedicated in 1966 at a cost of about $5 million, was on a reduced four-day work week part of this year because of foreign yarn imports.)

Joseph L. Lanier, Chairman and Chief Executive Officer for West Point Pepperell, said that the first quarter of his company's fiscal year which ended Nov. 25, 1967, showed profits of 85 cents a share, which represented a 25 per cent decline over the $1.13 a share for the same quarter last year.

Mr. Lanier said the industry is feeling the effects of a sharp increase in the price of cotton (the 1967 crop of 7.6 million bales will be the smallest cotton crop in this country since 1895); a rise in synthetic fiber prices, and a 6.5 percent wage increase effective in September.

Mr. Lanier said that the textile industry, which has had to struggle almost alone for the past six or eight years to

(continued on page 2)

CATFISH CAUGHT – Walt Davenport and his son, James "Peanuts" Davenport, hold a fish James caught while home in Siluria for the holidays. James and his family live in San Francisco where he plays professional baseball for the Giants. See story on page 3. (Photo by Ed Blake)

Vincent Plans Industrial Park

Vincent is off and running for the New Year. Armchair quarterbacks were still re-playing the Bowl games when Vincent's Mayor and Town Council were hard at work making plans for the future.

They met late into the night last Tuesday and emerged with a newly created Industrial Development Board. Mayor Virginia S. Sharbutt recommended that this Board be created to aid in attracting and planning future industrial expansion in the Vincent area.

Shelby County's first and only lady mayor proposed the names of several resident voters and taxpayers from which the Council can choose a seven-member Board. (By law the Board could have more than seven members, but seven is the minimum).

It is anticipated that the Board will in the near future develop an industrial park and seek new industry to locate on the site.

The Council discussed the proposed site which is on County Highway 85, has access to two railroads; the Seaboard Coast Line and the Central of Georgia.

Discussion then centered on water and gas facilities at the site. It was agreed by the Mayor and Council members to run adequate water and gas facilities to the industrial park.

Vincent's new Industrial Development Board will work through the state Industrial Development Board in the hope of attracting a new industry for northeast Shelby County, Mayor Sharbutt said.

She feels that two important factors are operating favorably for Vincent's future. Alabama Power's raising of the level of Lay Lake and the Town's nearness to Logan-Martin Dam and Lake will attract new industry and provide great recreational possibilities.

The town limits of Vincent will border the Coosa River (Lay Lake) for three miles when the level is raised.

Change Is Expected In Tax Assessor Post

BY MARCIA M. SEARS

Though not yet official, reliable sources in Columbiana indicate that Ross Bob Mullins, Tax Assessor of Shelby County for the past twelve years will soon resign that post to enter private business.

If true, this will mean that Governor Lurleen Wallace will appoint a tax assessor to fill the unexpired term.

Legal opinion in Columbiana is that the Governor has the authority to make an appointment for the entire five and two-thirds years remaining in the term. It is believed that a special election for the post is not required under Alabama law.

Speculation in the county is rife as to who Mullins' successor may be. Several persons have expressed interest in obtaining the appointment.

Movements are currently underway in behalf of others who are not actively seeking the post themselves.

It is assumed by many political and business leaders in the county that the Shelby County group that was active in the two Wallace campaigns for Governor will have a strong influence in the decision.

The position of tax assessor is probably more important to the County than ever before in history. Tax assessment is increasing rapidly with the expansion of business and industry in Shelby County.

As Tom Stubbs, Shelby County's representative to the State Legislature said, "The person who fills this position must be very knowledgeable in the field of tax assessment. He must also be a person that the whole county can put trust in.'

The office is on the salary system now, and pays a salary of $10,000 per year.

Ross Bob Mullins was first elected to the office in 1954 and was re-elected in 1960. The popular Mullins was again elected in 1966 and began serving his third consecutive term on October 1, 1967.

Calera Gets Park Grant

Calera's Park and Recreation Program is off to a roaring start in 1968.

The Town has received a federal grant worth nearly $60,000 for its park development.

Mayor George Roy was notified late Tuesday of the grant in a telegram from Senators Lister Hill, John Sparkman and Congressman Armistead Selden.

They announced that, "The Bureau of Outdoor Recreation, U. S. Department of the Interior, has approved a grant of $59,592.00 to the Town of Calera for acquisition and development of a 13.3 acre park just outside the limits of Calera.

'Funds will be matched by the Town and the park will include a lighted baseball field with bleachers,two tennis courts picnic area with shelters, access roads, landscaping equipment and utilities."

Calera Town Secretary, Mrs. Marion Blackerby said that Calera first applied for this grant on September 6, 1966.

The Town proceeded with land acquisition and has already completed the Dixie Youth Ball Field.

Mrs. Blackerby said the City Fathers hadjust about given up hope of receiving the grant.

NEW NUMBERING SYSTEM

The system of numbering truck license plates has changed in Alabama.

In the past the key number 58 designated licenses issued to trucks as well as automobiles in Shelby County.

Now, however, according to Probate Judge Conrad M. Fowler, the only way to determine if a truck tag was issued in Shelby County is to compare the tag number with block numbers.

Fowler points out that it is especially important for law enforcement officers and people engaged in the garage and filling station businesses to be aware of the change.

Following is a list of block numbers assigned to truck tags issued in Shelby County during the current fiscal year:

Truck Tags

8P–211,201-214,800
8P–343,001-343,500
12P–18,076-18,175
12P–33,601-33,700
18P–16,431-16,730
30P–17,866-18,215
42P–5,551-5,650
52P–3,366-3,415
62P–3,496-3,545
62P–12,901–12,950
73P–5,331–5,530
30F–15,766–15,940
42F–2,531–2,555
42F–14,501–14,650

Shelby County Kaleidoscope Of Progress During 1967

1967 provided Shelby County with a kaliedescope of experiences as varied as a trip to the circus.

Throughout the past 52 weeks, however, a single theme has been dominate in the woof and warp of this county's daily activities. That theme has been progress.

A review of the headline stories, as reported in the Shelby County Reporter in its last half-a-hundred issues, indicates the county had its share of thrills, heartache, tragedy, triumph, suspense and a generous number of experiences to be thankful for.

Expansion in the form of new plants, new businesses, growing industries and new public services dominated the front pages of this newspaper throughout the 1967 year.

An operating contract for Shelby County's new airport was a lead story in the first edition of 1967. Subsequently the airport became operational and today, as a new year gets underway, many Shelby Countians are learning to fly and air traffic is on the increase.

Tragedy stalked across Shelby County too frequently during '67.

A bizarre crime that did not take place in Shelby County nor involve Shelby Countians became one of the biggest stories of the year. The case began on Christmas day, 1966 and was culminated on November 14 when a Shelby County jury sentenced David McCarter, Jr. of Homewood to three consecutive life terms for the slayings of three Jefferson County teenagers.

The year was less than three weeks old when hundreds of Shelby Countians flocked to Alabama's capitol city to help inaugurate Alabama's first woman governor.

The county's general theme, "Heart of the Heart of Dixie" was carried out by two floats, five bands and a fleet of convertibles.

Early in February, the Wilsonville Civitan Club marked its 20th anniversary, At about the same time the druggists of the county organized an association of registered pharmacists with James Curtis, Jr. of Columbiana serving as president.

LIGHTS FOR RAILROAD BRIDGE Tom E. Shackelford (left) chief of the Water Safety Division, State Department of Conservation, and Water Patrolman Bill Attaway discuss the lighting of three spans on the railroad bridge crossing the Coosa River at Camp Okomo with Houston Taylor, representative of the Alabama Power Company. The power company has installed 50 lights on the bridge and red reflectors where bridge timbers have been sawed off.

The month of February also saw the official opening of Pelham's new $286,000 water system. Paul Yeager, mayor of the county's newest and fastest growing municipality opened the main valve of the system and water began flowing through some 13 miles of pipe to more than 200 customers including the general headquarters of Moore-Handley, Inc.

Pelham continued to crop up in the news throughout the year, as several industries announced plans to locate within the town's corporate limits.

The first four months of the year were marked with many meetings of the Board of Directors of Shelby Memorial Hospital as board members struggled with numerous problems confronting the hospital.

Far reaching difficulties caused the resignation of several hospital employees including the hospital administrator, a group of registered nurses, practical nurses and others.

Solutions to some of the problems began to evolve in April, tempers that had reached high levels began to subside and a new hospital administrator, W. Paul Smith, was appointed during the month of August.

An historic first was recorded during April when, for the first time in history, women served on a Shelby County Grand Jury. The first women ever to sit in a jury box in Columbiana were Mrs. Margie Isbell,Rt. 1, Leeds; Nell J. Hooks Rt. 1,Helena;Mrs. Will Fullman, Montevallo and Frances J. Walker, Siluria.

It was also during April that the Western Electric Company announced plans to build a major distribution center on a 25 acre tract near the intersection of U. S. Highway 31 and Shelby County Road 17. Construction of the facility has not begun, but plans call for the 80,000 square foot distribution center to provide warehouse facilities for telephone products and equipment used by the Bell System throughout the state.

Grants and loans totaling more than a million dollars were announced for Columbiana during May. Funds are being used to update and expand Columbiana's water system. A new source of water is being developed some seven miles southeast of the city.

More than 300 horses and riders made the 1967 edition of the Heart of the Heart of Dixie Horseshow, a record breaker in many respects. An estimated 5,000 persons watched 501 entries perform on Shelby County High School's converted gridiron.

Sadness touched many families during May when three lives were snuffed out as the result of a highway accident south of Columbiana.

Siluria's Mayor Paul Posey announced plans, in May, for a $196,000 project to construct a modern sewage disposal system for the city of Siluria. The project involves a treatment plant, and outfall lines including an 8-inch line to serve Thompson High School.

Horses and riders again assumed the spotlight in June when the second annual Thompson Horse show featured 36 events with riders from throughout the Southeast.

Ownership of one of Alabama's oldest newspapers changed during June. Luther Fowler, owner of the Shelby County Reporter since 1920 announced the sale of the paper to Mr. and Mrs. Ralph Sears, effective, June 3. The Reporter was founded in 1843 and has been in continuous publication since that date.

Twenty Shelby Countians were among 160 recipients of degrees awarded by Alabama College in Montevallo during spring commencement exercises. Two of the twenty graduates received highest honors. they are Mary Macklyn Farris of Alabaster and William Robert Garrett of Montevallo.

An announcement in June by the state's Extension Resource Use Division stated that Shelby County had taken a giant step into the parade of progress. Since 1962, accortail sales rose 23% and bank deposits jumped 58%.

A major modernization project for Alabama College's largest building was started during the summer months. Main Hall, with work still underway, is receiving a complete overhaul. When completed later this year, the 64 year old building will be fully air conditioned and will feature the latest developments in lighting, heating and carpeting.

Mayors of Shelby County's incorporated towns organized during the summer months and formed the Shelby County Mayors' Association. Calera's mayor, George Roy is serving as the Associations's first chairman.

The illegal sale of fireworks in thecounty brought consternation to the Shelby County Sheriff's office twice during the year. In July two teenagers were seriously injured when a bagof fireworks exploded. Last month the question of selling fireworks arose again.

Shelby County's Highway Department played host to five distinguished civil engineers from Thailand, during July. Shelby County was selected for the group's longest stop. The visiting engineers made an extensive study of the county's two-lane road construction.

Announcements concerning new and expanded industries came rapidly during the summer months. The Southeastern Bolt and Screw Corporation announced plans to establish an independent firm in Columbiana. Construction of a plant for the A Model Threaded Rod Company is currently under way in the Columbiana Industrial Park.

(continued on page 2)

Social and Personal Mention

MILDRED WHITE WALLACE, Society Editor

Back To Work New Year 1968

The newspaper office is an interesting world within itself. It brings you in contact with many types of people who furnish plenty of "food for thought". People in all walks of life have passed through these portals since we set sail our little craft on a sea of Printer's Ink some years ago.

Many discussions have been engaged in on various subjects by preachers, politicians, attorneys, physicians, officials, bankers, merchants, salesmen—and just friends, which have brightened the sometimes dull routine of office duties — and the days have passed — The "moving finger writes — and having writ moves on" leaving a record for keeps in our mental laboratory of events.

We now come to a new week in a New Year and mark the beginning of a New Day! There lies before us a clean white page of paper; many pages of paper to be filled! What do the days ahead hold for us? Time alone holds the key which will unlock Tomorrow's secrets. However, it is now t oday! We enter the office after a few days vacation and find it difficult to adjust ourselves to a set routine. Yet, there is an ever mastering charm we find in picking up the threads of our unfinished tasks,opening new doors, and hearing again the familiar roar of the presses, the Jingle of the telephone, the cheerful chatter of our co-workers etc—etc — BUT — what a Christmas! What a New Year! Unforgettable! However, it is now time to get going up and down your little old Main Street and mine — Will you follow me and let's find out who is coming and going along this familiar trail?

* * *

W. O. Myrick Jr., a former co-worker in the Reporter, now associated in the circulation department with Shades Valley Sun, paid us a post-Christmas visit and we sincerely appreciated his thoughtful call during his stay in Columbiana.

WAR BUDDIES MEET IN COLUMBIANA

The hospitable home of Mr. and Mrs. Russell Seay in Columbiana furnished the setting during the holidays for a reunion of World War 2 "buddies". Russell Seay and Al Saylor were stationed together in the Pacific area of operations during World War 2 — and they had not seen each other since this conflict ended until Mr. and Mrs. Saylor and their family, returning to their home in Elkhardt, Indiana from a Florida vacation, stopped in Columbiana for a visit. Needless to say, the long delayed meeting brought back many a cherished memory.

* * *

Miss Glenda Davis, after enjoying a holiday visit with her parents, Mr. and Mrs. Alton Davis, returned to her collegiate routine at Yale University, Monday. Miss Davis has been offered a scholarship to Harvard. If she accepts it, she will begin work on her doctorate. She will receive her master's degree from Yale in June.

* * *

Dr. and Mrs. Bob Mullins, of Birmingham, were Yuletide guests of his parents, Mr. and Mrs. Ross Bob Mullins.

* * *

Regret to report to countywide friends of Judge Handy Ellis that he is a patient in Shelby Memorial Hospital.

GOLDEN WEDDING OBSERVED

Mr. and Mrs. W. C. Prickett, of Childersburg, were honored at a Golden Tea Sunday afternoon, Dec. 31, at the home of their daughter, Mrs. J. E. Rainwater when she and their daughter, Mrs. G. C. Weeks of Columbiana, were hostesses on the occasion of the observance of the 50th wedding anniversary of their parents.

A number of friends, neighbors, and relatives called durthe reception hours and extended congratulations to Mr. and Mrs. Prickett.

INVENTORY TIME

We took a walk around Main this morning and interviewed each merchant regarding his Holiday sales. Everyone was delighted with the melody the cash registers played during the Yuletide, and all personnel are optimistically looking forward to a "prosperous and joyous New Year." . . Sales are now in progress at almost all stores. The "trade-at-home" campaign sponsored by merchants and the Reporter seems to have been a rewarding one.

Lefkovits' Dinner Guests

Mr. and Mrs. Norman Lefkovits entertained during the Christmas Holidays with a delectable dinner. Guests seated around the festive board included: Norman Lefkovits Jr., home for the Holiday Season from University of Alabama, Mr. and Mrs. A. A. Lauderdale, and their guests, Mr. and Mrs. Chester Hunter and children from Clawson, Mich., Mrs. Dan Brown and children of Anniston, Mr. Marvin Goldstein and Miss Debbie Gant of Birmingham.

25 YEARS AGO

FLIPPING THROUGH YELLOWED CLIPPINGS

Dr. F. B. Pearson, psator of Montevallo Baptist Church plans to enter the U.S. Army as a Chaplain.

* * *

President Roosevelt disclosed last week that a million American troops are now in service overseas. Lend-lease aid to American allies for the past quarter amounted to $2,367,000,000.

* * *

Vivian Wood celebrated her birthday last Tuesday.

* * *

A stockholders meeting has been called for the Columbiana Savings Bank for Jan. 9, 1942 by W. L. Christian, president, signed by Robert Cleckler, Cashier.

* * *

Ruth Saprks and Lilla Juzan of Shelby are visiting Ruth's Mother who is employed by Western Union in Louisville, Ky.

* * *

Mr. and Mrs. E. B. Turner and little son, Skippy, of Columbiana, visited her parents, Mr. and Mrs. J. M. Allen in New Hope last week.

* * *

Lt. Louis McCurdy spent Monday in Columbiana as the guest of Mrs. Nelle Davis. Mr. McCurdy was formerly associated with the Farm County Agent's office.

* * *

Mr. and Mrs. Homer J. Walton entertained at a dinner party in their home Saturday night honoring Mr. and Mrs. H. M. Gordon and Mr. and Mrs. Rux Carter.

Plans for the annual Budget Committee for Black Warrior Council Boy Scouts of America were announced this week by Sam A. Lokey, County Chairman. The following men will serve with Mr. Lokey in this drive: Cecil Duke, L. C. Fulton, P. O. Luck, W. B. White, J. F. Thompson, Luther McGiboney, Rux Carter, Richard Ozley, Frank Head, Karl Harrison, Homer Walton, N. Y. Horn, Howard Whittaker, John Green, Garvin Baker, Robert Foster, Homer Bearden, Whit Finley, L. C. Taylor, W. W. Elliott and Henry Nichols.

* * *

Mrs. Ralph Collum left Calera last week to go to California where Mr. Collum is in the U.S. Navy.

* * *

Shelby County has 235 cases of measles reported to the Bureau of Preventable Diseases.

* * *

The 77th Congress adjourned last week ending the longest session in history. The new Congress will meet Jan. 6, 1943.

* * *

Vincent School reports that 49 graduates from this school are now serving in the armed forces of the USA.

* * *

Alvin Stinson left Monday for Norfolk, Va., to begin service in the U.S. Navy.

* * *

Miss Myra Stinson spent the holiday season in Columbiana with her parents, Mr. and Mrs. Tom Stinson.

* * *

Mr. and Mrs. J. R. McMillen and Miss Miriam McMillen and the Rev. and Mrs. T. K. Roberts were guests of Mr. and Mrs. A. B. Bristow in Shelby at the annual family Christmas dinner.

"HOW'S THIS FOR A START?"

WHEN I CARRIED MY MONEY IN MY POCKET IT SEEMED TO GO TOO FAST . . . I AM NOW CARRYING IT IN A SAVINGS ACCOUNT . . . AND I REALLY HAVE MORE'

FEDERAL HOME LOAN BANK SYSTEM INSURED

SHELBY COUNTY SAVINGS
and Loan Association
Across the Street from the Courthouse

SHELBY COUNTY PROGRESS

(continued from page 1)

The million-dollar molded rubber plant of Specification Rubber Products, Inc. Was completed during the year. The plant, located on Highway 31 in North Alabaster manufactures molded rubber products used by cast iron pipe manufacturers.

Announcement of plans for another plant to be located in Columbiana's Industrial Park was made in August. The Hackeny Corproation, manufacturer of chain link fence, is locating a plant on a 20 acre site within the park. By the end of 1968 some 100 skilled and semi-skilled workers will be employed by this firm.

The month of August also saw the formal opening of a new building for Montevallo's Merchants & Planters Bank. Architectural style of the new bank is in keeping with the buildings on the campus of Alabama College.

A Shelby County Grand Jury, empaneled during August, took note of property damage and loss of life resulting from "drag racing" on the highways and public streets and urged jaul sentences, not fines alone, for persons found guilty of drag racing.

The last week of August was described as "wet and wild" when some of the year's most severe rainstorms caused flooding throughout the county.

The first week of September proved to be another milestone in the county's history. Many of the county's schools opened with an integrated faculty, an integrated student body, and integrated athletic teams.

The 75th anniversary of the founding of the First National Bank of Columbiana was observed throughout the month of October. A highlight of the celebration was the wearing of costumes popular in the 1890's.

While cotton farmers trhoughout Alabama recorded the poorest veild in years, growers in the Harpersville area brought in a good crop.

A new industry for Shelby was announced in November. Carpenter Inc., of Birmingham will develop facilities for manufacturing wooden pallets and boxes. The plant will be located on a ten acre site in Shelby and will include a building with 50.000 square feet of floor space.

The 1967 county football title was shared this year by Shelby County and Thompson High Schools, both winning three games and losing one in county competition.

A 20-year development plan for the city of Montevallo was revealed in late November. The master plan that will take two years to complete is expected to serve as a developmental guide for the Montevallo area for the next 20 years. Among the features of the overall plan is a 25 acre downtown park and municipal complex.

A continued story that began during 1967 will attract interest to Shelby County for many years to come. Increasing the depth of Lay Lake by 14 feet is a project that is still developing. Lay Lake's new dimensions are expected to being new economic and recreational dimensions to Eastern Shelby County during 1968 and succeeding years.

Numerous projects, vital to Shelby Countians were begun in 1967. Many others were completed. Space limitations prohibit a more complete enumeration of 1967's impacts on Shelby County and its citizens.

If it were possible to summarize an entire year's activities in one word, that word would probably be "progress".

Textile Industry

(continued from page 1)

find a solution to the import problem has been joined by ". . .steel, chemicals, leather, carpets, and many industries which are having their domestic markets invaded by unfair" imports from low-wage countries.

He said that economists and businessmen generally agree that the basic economy is strong and increasingly good business is anticipated, however.

Another state textile leader, Thomas D. Russell, president of Russell Mills, Inc., Alexander City, Alabama, predicted that the trend toward blends of fibers with more and more emphasis on man-made fibers is going to become more evident, expecially in light of a drastic cotton shortage.

"Fluctuating market conditions, competition from new products, increasing imports and soft economy were some of the factors which had their effect on the textile industry and on Russell Mills in particular, "Mr. Russell said of 1967."

"Despite these and other problems," Mr. Russell said, "we have grown stronger each quarter this year and will end the year in a much improved position when we compare 1967 with 1966."

The Alabama Textile industry is the state's second largest industry, one of the four largest textile producting states in the nation. The separate but related apparel industry employs an additional 41,000 employees (October, 1967 figures).

William J. Davis of Vincent, Lay Leader of the Sylacauga district of the Methodist Church, announces a layman's institute to be held January 8, at the Childersburg Methodist Church.

The classes will be conducted by the North Alabama Conference directors — Dr. D. P. Culp, Montevallo; H. Z. Meadows, Saginaw; Dr. Reuben Self, and Clyde Westbrook.

All members interested in the program of the Methodist Church are urged to attend. Classes begin at seven p.m.

Mr. and Mrs. Melvin Yates of Sylacauga, spent a part of the New Year Holidays with the "Wallaces". Mrs. Yates is compiling more material to submit in a Nation-wide contest for Recreation Program laurels, at the request of officials in charge of this national project. The Sylacauga program, under her direction, is numbered as one of the four finals in the nation.

Dr. and Mrs. Harry Phillips, Sabra and Don Phillips spent the Yuletide in Georgia with relatives and friends. They have returned home and Coach and Mrs. Don Bulger and their family were their house guests last week.

SEGCO PAYS UP - - Shelby County's heaviest taxpayer paid its taxes last Thursday. Pictured are, from left, Ross B. Mullins, Tax Assessor; Faye F. Quick, Tax Collector; Probate Judge Conrad M. Fowler, Sr., W. L. Sanders, Jr., SEGCO Treasurer; Gray Jones, Hospital Administrative Assistant, and J. P. McCormick, Plant Superintendent.

FREE BENCHES FOR CHURCH GROUPS

The County has four benches to give away. This rare circumstance comes about because of storage problems.

The available storage space in the attic of the courthouse has been exhausted, according to Probate Judge Conrad Fowler,Sr. The Board of Revenue and Control has authorized the removal of the benches, from the balcony of the courtroom in order to use the space for storage.

The benches are each approximately 30 feet long and will be given to any church group that might have a need for them, Fowler said. Further information about the benches may be obtained from the Probate Office or from Cecil Duke, Clerk of the Board of Revenue.

PRE AFTER Inventory Sale

MEN'S SUITS
ORIGINALLY
$38.95 to $65.00
$ 31.00 to $ 52.00
Entire Stock of Quality Woolens, Silksand Rayon Blends. 2 and 3 Button Styles. Regulars and Longs. Sizes 36 to 42

ESSLEY MEN'S SPORT SHIRTS
Dramatic Values In strips, solids and plaids.
NOW $3.88
Originally $4.50 to $5.50

WHY NOT OPEN A CONVENIENT CHARGE ACCOUNT.

HUBBARD MEN'S DRESS SLACKS
Terrific selection of colors and sizes. Woolens - Rayons and many others.
$6.88 To $10.88
Originally $10.00 to $15.00

LADIES' FLATS
Originally $8.00 $9. & $10. — Now $5.88 $6.88

DRESS SHOES
Originally $11.95 $12.95 & $13.95 — Now $8.88 $9.88

SHOP EARLY FOR A REALLY FINE SELECTION

LADIES' WOOL SKIRTS
Unbelievable Selection Of Fine Quality Woolens.
$5.66 To $8.88
Originally $10. to $13.

LADIES' WOOL SLACKS
Excellent Selection In Sizes 5 to 13 Plaid or Solids All are fully lined
$5.66 To $8.88
Originally $10. to $15.

LADIES' FALL DRESSES
Wide Selection of Fabrics. Included are Cottons, Wools, Acrlins, and many others.
$6.88 To $12.88
Originally $9. to $19.

OPEN ALL DAY WEDNESDAY

Strickland's
107 SOUTH MAIN
COLUMBIANA, ALA.
PHONE 669-6157

GOOD MORNING

BY MILTON BIRD

It was a tall hickory - - so tall a guy, looking, might expect to see a star in its limbs, or a little fluffy cloud running with the wind. It stood on a hill, overlooking a quiet slough, where the water was still asleep, waiting for the sun to peek over the hill, or the wind to come down out of the trees, maybe, and play along the bank. Underneath there were small pine saplings and little scrub oaks and crokked dogwoods, none of which reached halfway up the hickory.

Since early dawn,when there was just a pale glow in the east and a few ragged clouds that had caught on fire, a squirrel had been running up and down the hickory,carrying leaves and pine straw, fitting them in his nest that had begun to take shape on the topmost limb.

Once, in a high sky, a hawk had whined. The squirrel stopped and stretched himself out on a limb, looking like a knot or a swelled place, with the wind blowing his tail like the pendulum of a clock. The hawk dipped down, saw our boat in the slough, and flew away. The squirrel hurried up the hickory, with a leaf sticking out of his mouth, and a little stick no larger than a twig.

"Maybe it would be easier," I said, "to build in the oaks, or the little pines, or the crooked dogwoods."

"Maybe," my friend answered. He waited a long moment, watching his cork. Sometimes a man waits for the words to come back, since he was busy when they came, and had let them slip away without hearing them. Other times he will wait for them to take shape in his mind, lining them up in an orderly fashion and drawing other words into the picture, until, after a little, he is ready to let them out.

"Except that some squirrels," he said after a little, "the same as some folks, like to live so high in the world that they can pretend they are out of reach of the little tragedies and little ecstacies that make a man's life worthwhile."

Under an elbow bush, two feet from the bank, his cork dipped out of sight. He tightened his line and pulled out a black crappie. The fish flounced on top of the water and the squirrel stopped halfway up the hickory and watched with his bright eyes.

"The laughter," he added, "and the heartbreak. The joy and the pain and the sorrow and the ecstasy. All the things that make a man humble and lead him, in some strange and wonderful way, toward the true meaning of why he has been put here at all"

Somewhere,far off,the hawk was whining again. And further on, in a pine thicket, a crow let out a louder whine. Other crows joined in, darting in and out of the pines, until the whole thicket was filled with their noise. But the hawk flew away, and the crows settled down in the quiet pines, and there was only the sound of little dead twigs falling out of the hickory, and the noise the wind makes hurrying through the leaves.

He got busy with his fishing then and paddled on down the bank, out of sight of the hickory.

He had waited for the words to take shape in his mind, and had lined them up in an orderly fashion, and he had drawn other words into the picture, until, after a little, he was ready to let them out.

NOVEMBER DEATHS

Atchison, Lillie, Montevallo
Bell, Fred; Vincent
Bray, Charles W., Alabaster
Davis, Filmore M., Columbiana
Dennis, Raymond P., Helena
Grant, Glenn, Mtn Creek
Holcombe, C. C., Alabaster
Hope, John Virgil; Shelby
Howard, Jeslar B.; Gardendale
Johnson, James E. Alabster
Kelley, Beulah Dellila;Sterret
Knox, Mary C. Saginaw
Lathem, Fannie R.; Chelsea
Parr, Thomas T., B'Ham
McClanahan, Barney;Columbiana
Macoy, Troy Alvin, Vincent
Myers, Homer E.; West Blocton
Seale, Clyde; Columbiana
Seales, Joseph Horace; Bessemer
Seifert, Elsie, Chelsea;
Smith, John W. Jr, Columbiana
Smith, Charlie F.; Wilsonville
Washington, Johnnie, Columbiana.

For COLDS take 666

HIGH AND DRY The Ferry crossing the Coosa River between Shelby and Talladega Counties sits well upon the band from the river while workmen prepare new landings. Ferry service will be discontinued temporarily due to the planned raising of Lay Lake.

Major League Baseball Star Home For Christmas Holidays

James "Peanuts" Davenport, a former Thompson High baseball player and now a professional baseball player for the San Francisco Giants, was home in Siluria for Christmas.

Davenport,his wife and their five children spent 10 days during the Christmas Holidays visiting relatives and friends in the Siluria area.

He has played baseball for the Giants for 14 years, three years in the minor leagues and 11 years in the majors.

Davenport played baseball while at Thompson HighSchool and attended the University of Southern Mississippi on a football scholarship. He also played baseball while in college.

Davenport signed with the Giants while playing semi-pro baseball in Birmingham.

While playing with the Giants, Davenport led the league in fielding for four of seven years from his third base position. He also played as a utility infielder.

During the fall and winter months, Davenport works for the Giants in public relations.

He also enjoys fishing, hunting and playing golf.

As for baseball in the minor leagues, Davenport said they are having "a rough time". He said that televising major league games has kept many people at home instead of going to watch a minor league game.

Commenting on organized baseball programs for youngsters, Davenport said he felt they are "good for the kids as long as not too much pressure is placed on them for winning and losing."

He said that the major leagues can always use more good ball players.

Davenport left Saturday for San Francisco from the home of his father, Walt Davenport in Siluria.

His wife is the former Betty Lou Amos of Siluria. They have five children: Randy,16; Kathy,13; Kenny,12;Donnie, 10; and Gary, eight.

It is estimated that Alabama cotton growers will gross 87 million dollars this year. It is the poorest cotton record in 100 years for Alabama cotton growers.

Only 30 million dollars came from cotton lint and seed. The remaining 57 million dollars going to Alabama cotton growers comes from government crop payments.

OBITUARY

A former Montevallo resident, Mrs. Wayne Villadsen, Sr.,43,died Dec.27, as a result of injuries suffered in an automobile accident near Albany, Georgia.

She was the former Jackie Wooley. Burial services were held at Elmwood Cemetary on Dec. 29.

The family requests that any memorial funds be sent to the Girl Scout organization, in which she had an active interest.

She is survived by a son, Wayne Villadsen, Jr. of Panama City, Fla. a daughter, Susan Villadsen, a senior at Alabama College,her father, Reese Woolley, Gulf Shores; two sisters, Mrs. Hudson Layfield of Birmingham;and Mrs. Fred Brown of Ohio; and a brother, Lee Woolley of Rogersville.

MONTEVALLO NEWS

Mrs. Jerry W. Edwards of Brierfield left Christmas Eve by plane to meet her husband in Hawaii. Sp/4 Jerry Edwards is flying to Hawaii from Vietnam where he has been stationed for several months. They will spend five days together in Hawaii.

Postal Rates Increase Sunday

Increased rates for all classes of mail except parcel post and international mail will go into effect January 7, Postmaster Ozley reminded postal customers today.

"Even with the new rates of six cents for first-class mail and 10 cents for air mail, postal service is still a real bargain," Postmaster Ozley declared. "For six cents you can send a letter to any of the 50 States, to any United States territory or possession, to Canada or Mexico, or to an American serviceman stationed anywhere in the world"

Postmaster Ozley pointed out that the new rate for post cards will be five cents and for air mail post cards eight cents.

He said the added cent in the letter rate is a 20 per cent increase compared to a 24 per cent boost in the rates for mailing newspapers and magazines and a 34 per cent hike for advertising circulars, "occupant" mail, and other material in the third-class category.

Postmaster Ozley said that the new rate structure will mean a reduction of postage on some parcels.

He also noted that special handling will be available on third-class parcels weighing between eight and sixteen ounces. Special handling has not been available on these parcels since 1958.

There will be no changes in the charges for special delivery, special handling, registered mail, certified mail, cash on delivery or insurance,Postmaster Ozley said.

Paths Cross In Vietnam

They grew up in McDonald's Chapel, Alabama in Jefferson County. One of them married a girl from Siluria in Shelby County. The other married a girl from Birmingham.

Four years went by and the men didn't see each other.

Then one day in Vietnam one of them heard a voice inside a tent describing his home town to his buddies. The description sounded so much like his own home town that he entered the tent and discovered an old friend.

The two men are SP/4 Gene Pitts and SP/4 Wayne Ross.

The reunion occured when they were both assigned to Headquarters Co. 69th Eng. Bn. in Vietnam.

Ross is married to the former Peggy Ann Matherson, daughter of Mr. and Mrs. Robert M. Matherson of Siluria.

Mrs. Ross is expecting a child in April.

Pitts is married to the former Miss Carol Gardner, and they expect an addition to their family in February.

The Reporter is indebted for this news story to Specialist Pitts who wrote us the account.

Bird's BUILDING MATERIALS
CALERA
668 - 2321

Friendly Helpful Efficient AUTO SERVICE
Gas Up Where You Get Total Car Care
QUAKER SERVICE STATIONS
COLUMBIANA BY - PASS
Ethyl 31.9 Reg. 28.9
ALSO
NORTH CALERA ON OLD U. S. 31 HIGHWAY

FOR EATING OUT PLEASURE
Clara-Neal Restaurant
Sunday Jan. 7, 1968
Turkey and Dressing, Hamburger Steak
Snapper Filet
Brussel Sprouts, Whipped Potatoes, Green Beans,
Pear Halves with Cottage cheese
Dessert: Cake and peaches with
Whipped cream
New Mgrs: Irma Cosby and Mrs. Charlie Collum
HWY. 25 at I-65 - Calera - 668-1811

TRY
New HOMELITE XL-101 CHAIN SAW
Only 10½ lbs, less bar and chain. Come in and see its new narrow bar that cuts faster without pinching.
Test its big power and its Easy-Pull starter. Handle it yourself — you'll agree the XL-101 is a winner. See it now at
Bentley's Chain Saw
Highway 25E, Columbiana, Ala.
Ph. 669-6322

JAYNE'S SHOP
FIRST STOP FOR WOMEN'S WEAR
Alabaster Shopping Center

IT ALL STACKS UP
Trade In Shelby County
©ECW, INC.
For A More Prosperous New Year

WELLS DRILLED
The Fast Air Rotary Way
Water Guarantee
PUMPS — FILTERS
NO DOWN PAYMENT
Graves Drilling Co.
Ph. 245-4213
Sylacauga, Ala.
MRS. LEON BAKER, JR.
Columbiana, Ala.
669-7525

RIDE WANTED: Would like to make car-pool arrangements for daily trip from Alabaster to Birmingham and return. Call 663-3051 after 6:30 P M
12-21,28,1-4,68 C

MORTGAGE FORECLOSURE SALE NOTICE

Whereas, default having been made in the payment of the indebtedness secured by that certain mortgage dated August 13, 1965,by Richard McCary and wife, Ozell McCary to Modern HOmes Construction Company, as Mortgagee and which mortgage is recorded in the Office of the Judge of Probate. of Shelby County, Alabama in Real Estate Mortgage Book 295, page 404, and which mortgage was subsequently assigned by instrument dated September 13,1965,and recorded in Misc. Book 238,page 27 in said Probate Office to the First National Bank of Atlanta, as Trustee, and subsequently assigned to Old South Mortgage Company, by instrument dated November 20, 1967, and recorded in Probate Office, and said default continueing, the undersigned transferee and owner of said mortgage has elected to declare the entire endebtedness secured by said mortgage due and payable as provided for therein:

Notice is hereby given in accordance with the power of sale contained in said mortgage and pursuant to law that the undersigned Old South Mortgage Company will sell at public out-cry and to the highest bidder for cash, in front of the Courthouse door of Shelby County, Alabama, in Columbiana, Alabama, between the legal hours of sale, on January 15, 1968, the following described real property

lying and being in Shelby County, Alabama, to-wit:

A parcel of land located in the Southwest Quarter of the Northwest Quarter of Section 1,Township 21 South, Range 3 West, Shelby County Alabama and more particularly described as follows:

Commence at an iron corner on the North boundary of a public road, said corner being 210 feet East and 210 feet South of the Northwest corner of the said Southwest Quarter of the Northwest Quarter; thence run North 10 degrees East 105 feet to the point of beginning; thence continue on the same line 105 feet: thence run South 80 degrees East 105 feet; thence run South 10 degrees West 105 feet; thence run North 80 degrees West 105 feet to the point of beginning. Also a roadway 25 feet in width running North 10 degrees East 105 feet to the parcel described herein from the existing public road.
This is the same tract of land as conveyed to said Mortgagors by deed from Cliff Taylor and wife, Bettie Taylor dated July 14, 1965, and recorded in Book 237, page 58 in the records of Shelby County, Alabama.

Said sale is to be made for the purpose of paying the mortgage debt and all costs and expenses of foreclosure, as provided for in said mortgage and the proceeds of said sale will be applied as directed by and in said mortgage.

This the 13th day of December,1967

OLD SOUTH MORTGAGE COMPANY Transferee and Owner.
GAINES AND POWERS
Talladega, Alabama
No. 360 12-21,28,Jan4,1968

LEGAL NOTICE

Estate of William Walter Howell, Deceased.
Letters Testamentary of said deceased having been granted to the undersigned on the 14th day of December,1967. by the Hon.C.M. Fowler,Sr. Judge of the Probate Court of Shelby County, notice is hereby given that all persons having claims against said estate are hereby required to present the same within time allowed by law or same will be barred.
Pernie Gibson Howell,as Executrix of the last will and Testament of William Walter Howell,deceased no.359.12-21,28,Jan4,1968.

WANT TO SELL...BUY...RENT...HIRE? USE THE CLASSIFIED ADS

USE THIS COLUMN TO BUY, SWAP, SELL OR TO ADVERTISE FOR THINGS YOU NEED
Only $1.00 for 25 words or less and 3c per word for each word in excess of the first 25

B & S INSURANCE AND REALTY

MONTEVALLO - ALABASTER

Complete Real Estate Service, Including Farm and Rural Property, Homes & Real Estate Loans

Give us the opportunity to serve you by listing your property with us. We have immediate buyers who are anxious to invest in both rural and city property throughout Shelby County.

W. R. "BOB" BROADHEAD
VICTOR SCOTT

2 bedroom frame house. 1 bath. Central heat and air. 1 acre lot. Wilton. Very nice. $12,800

Small frame 2 bedroom home. Approximately 1 acre of land. On Jemison shortcut. City Water. $4,000. Terms available.

2 bedroom, 1 bath frame house. Very nice. Ideal for small family. Has basement. Located two blocks from College. $13,750.

Contact Victor Scott, Broker.

IN MONTEVALLO
OFFICE PLAZA
665-7571

IN ALABASTER
HIGHWAY 31
663-7731

LOST bright carpet colors . . . restore them with Blue Lustre. Rent electric shampooer $1. A. & L. Hardware, Columbiana, Ala.

FOR RENT-4 room unfurnished apartment,with bath. Completely private. Call Luther Curlee 669-6472
1 t pd

PROBATE COURT
ESTATE OF
Walter Melvin Walker, Deceased.

Letters Testamentary of said deceased having been granted to the undersigned on the 16th day of December, 1967, by the Hon. Conrad M. Fowler, Judge of the Probate Court of Shelby County. notice is hereby given that all persons having claims against said estate are hereby required to present the same within time allowed by law or the same will be barred.

Oscar P. Walker,
As Executor of the Last Will and Testament of Walter Melvin Walker, deceased.
12-21,28,'67;1-4,'68 No. 363

THE WHITE ELEPHANT

Your Headquarters
For New, Used and Damaged
FURNITURE AND APPLIANCES
Look for The White Elephant
1 Mile North of Alabaster
on Highway 31

DON'T FORGET—There is no guessing in our "Made to Order" Cabinets to fit your exact specifications. ERSKIN HAND CABINET SERVICE. 663-7719

SHEETROCK APPLICATION
Hanging, Finishing, Texturing
Free Estimates
Gary Holcombe, Columbiana
663-3389 11-23-12-28,c.

FOR SALE: Knox house trailer, 10 x 55 ft. 3 bedrooms, 2 baths. Carpet in L.R. $2,400. Call 474-6637. tf.c.

FOR SALE: Spacious wooded lots in Columbiana, City water and gas. Call 669-4561. After 6 p.m. call 669-6361. tf.-chg.

IN THE LAW AND EQUITY COURT OF SHELBY COUNTY, ALABAMA, IN EQUITY

Case No. 1081

J. E. Bearden, Complainant,
VS
Certain lands described in Bill of Complaint, John R. Furman, et al, Respondents.

TO: The following named persons, if living, or if dead, their unknown heirs or devisees, namely: John R. Furman, J. H. Edmondson, J. M. Kicker, S. D. Bennett, V. L. Brigman, W. E. Roberts, Wm. T. Gewin, Robert W. Furman, G. T. Hollingsworth, Jones & Summerford, John G. Nelson, J. A. McBride, M. Steinberg, J. Steinberg, I. S. Steinberg, Sam Piazzo, N. D. Cloud, I. H. Nelson, J. E. Venable, John L. Barber, W. J. Rutherford, W. M. Clark, J. A. Stanley, C. R. Summers, G. W. Summers, Robert L. Mullen, M. Cloniger, J. M. Appling, L. V. Appling, J. G. Bowling, R. H. McIntosh, Hancock & Huey, J. C. Campbell, C. W. Campbell, J. B. Rubenstein, Hubert H. Montgomery, C. D. Watson, Babe E. Lacey, J. M. Manning, C. D. Watson, Wm. W. Roy, John Snodgrass, A. L. Boswell, Max Behrman, Rives A. Mankin, L. Davis, S. L. Stanberg, Joe Saks, Amelia Saks, J. Prior Farley, Otis Johnson, Lula S. Hager, Riddle & Teague, C. F. Clift, W. C. Ely, Laura Ely, Annie Brock, B.J. Baldwin,C.J. Crawford, Luella Butler, Mrs. N. J. Butler, J. C. Albritton, S. H. Alexander, J. H. Nelson, Frank Reynolds, Mrs. M. L. McDougal, Carrie E. Woolly, L. P. Eslenger, W. C. Knight, R. A. Mankin, J. M. Mixon, M. L. Stringer, J. E. Turner, G. G. Varner, Ezekiel Jacob, S. E. Bagley, Smith & Rogers, Floyd Callahan, George W. Long, G. W. Walton, C. J. Sweatt, M. S. Ellis, John S. Collins, W. C. Mills, Anna Brock, Irene L. Brock, Joseph Saks, Willie L. Anderson, Mrs. Ada Reynolds, Jacob Ezekiel, Floyd Golsham, C. C. Boyd, Mrs. W. J. Butler, L. P. Butler, R. G. Long, G. W. Long, Luanda Lowe, John L. Barber, Leona Griffin, T.H. Griffin, I. S. Sterling, Cora M. Wooley, Mrs. E. J. Perry, W. J. Limbrough, H. Legrand, Lena Appling, Lelia Burrow, Kate Kirkland, George G. Appling, Jess T. Appling, S. M. Appling, W. F. Appling, Willie Couch John L. Appling, Susan Hassell, J. S. Blakney, Louise Baker, A. B. Howard, J. W. Murphy, W. J. Rutherford, Max Bohrman, Sam Pinson, Chas. J. Crawford, Cora M. Huggins, Carrie E. Miller, Edna Newman, E. D. Crawford, R. W. Furman, M. Sterling, J. Sterling, Mrs. Fannie Baydate; and Helena Land Company, a dissolved corporation, and the unknown stockholders of Helena Land Company; Guarantee Home Building Company, a corporation, and the unknown stockholders of Guarantee Home Building Company; and Hillard D. Jenkins; and Pattie Tucker Lubright; and all parties, who, unknown to complainant claim an interest in or to the following described land, to-wit:

SE¼ of SE¼, Section 10, Township 20, Range 3 West, Shelby County, Alabama, excepting easement to Plantation Pipe Line Company and Alabama Power Company and right-of-ways for public road.

You are hereby notified that J. E. Bearden has on the 16 day of December, 1967, filed in the Law and Equity Court of Shelby County, Alabama, Equity Division, his verified Bill of Complaint, pursuant to the provisions of Title 7, Section 1116 of the 1940 Code of Alabama as Recompiled, against you and said land; said complainant claims to be the owner of the above described property. The complainant acquired said land from the heirs at law and next of kin of C. T. Davidson, deceased, on September 12, 1952, as shown by deed recorded in Deed Book 155, Page 168 in the Probate Office of Shelby County, Alabama.

Said above named complainant and his predecessors in title have been in the actual, peaceful possession of said land for a period of exceeding ten years, and have assessed and paid taxes on said above described land each year under color of title for more than ten years next preceeding the filing of this Bill of Complaint and has been in posession thereof.

You and each of you are hereby notified to plead, answer or demur to said Bill of Complaint on or before the 15 day of February, 1968, and failing therein a decree pro confesso or judgment by default will be rendered against you.

L. G. Fulton, Register
12-21,28,'67; 1-4,'68 No. 362

COLUMBIANA

3 bedroom home on 1 acre lot just off Road 25 between Columbiana and Calera. $750.00 Equity, payments $77.80 per month.

2 bedroom home across from Shelby County High School. $6,500.

MONTEVALLO

Most elaborate brick on one acre lot in the Arden Subdivision. Priced for quick sale. Approx 3200 sq. ft. floor space 4 bedrooms, 2½ baths, built-in kitchen, central heating and cooling. $29,900.00.

WILSONVILLE

Lovely like new Brick has 2 bed room and is of top quality construction. Immediate possession.

Two beautiful lots in the Central Hills Subdivision-Size-approx. 100 by 200 feet. $1650.00.

FOR RENT

2 Apts. - 4 bedrooms & 2 baths each. Immediate possession available.

FRANCES PARKMAN
Residences and Lots
669-6148

WE SPECIALIZE IN RESIDENCES AND FARMS AND ACREAGE IN BEAUTIFUL SHELBY COUNTY.

If you would like to have special and personal attention given to your property, call us and we will come by to see you.

For Residences and Lots
Frances Parkman
669-6148

For Farms and Acreage
Kathryn Purdy
Margery Purdy
822-5052

PURDY REAL ESTATE COMPANY

NOTICE
NOTICE OF FORECLOSURE SALE

Default having been made in the payment of the indebtedness secured by that certain mortgage executed by Ronald E. Short and wife, Jo Short; Mortgagors, on, to-wit, October 5, 1960 to Cobbs, Allen & Hall Mortgage Company, Inc. a corporation and recorded in Volume 268, page 466, in the Probate Office of Shelby County, Alabama, which said mortgage was transferred and assigned by Cobbs, Allen & Hall Mortgage Company, Inc., a corporation, on November 2, 1960 to Interstate Life & Accident Insurance Company a corporation organized under the laws of the State of Tennessee, said transfer and assignment being recorded in Volume 212, page 228, in the Probate Office of Shelby County, Alabama, and Interstate Life & Accident Insurance Company as transferee,by reason of such default, having declared all of the indebtedness secured by said mortgage due and payable, and such default continuing, notice is hereby given that acting under the power of sale, contained in said mortgage, Interstate Life & Accident Insurance Company as Transferee, will sell at public outcry, for cash, to the highest bidder, in front of the Court House door, Columbiana, Shelby County, Ala during the legal hours of sale on January 25, 1968 the following

described real estate situated in Shelby County, Alabama, to-wit:
The NOrth 150 feet of the South 450 feet of Lots 1 and 2,in Block 2, according to Nickerson's Survey on Helena Road, as recorded in Map Book 3, Page 116, in the Probate Office of Shelby County, Alabama.
Together with the hereditaments and appurtenances thereto belonging, and with all fixtures now or hereafter attached to or used in connection with premises herein described.
Said sale will be made for the purpose of paying the indebtedness secured by the above described mortgage, and the proceeds thereof will be applied as provided by the terms of said mortgage.INTERSTATE LIFE & ACCIDENT INSURANCE COMPANY AS TRANSFEREE
W. L. Longshore, Jr.
Attorney for Transferee
423 Frank Nelson Building
Birmingham, Alabama
Dec 28, Jan 4, 11,1968. No.364

PROBATE COURT
ESTATE OF
S. P. Blankenship, Deceased.

Letters Testamentary of said deceased having been granted to the undersigned on the 15th day of December, 1967, by the Hon. Conrad M. Fowler, Sr., Judge of the Probate Court of Shelby County, notice is hereby given that all persons having claims against said estate are hereby required to present the same within time allowed by law or the same will be barred.

Talvis G. Blankenship,
As Executor of the Estate of S. P. Blankenship, Deceased.
12-21,28,'67; 1-4 '68 No. 361

DAY NURSERY SCHOOL
If you live in the Columbiana Area and interested in a Day Nursery School for your child - Age 3 to 6. Call 669-4611

FOR SALE: 1/2 ton pickup truck. 1959 Chevrolet. Long Wheel base. Phone 669-7753. tf. c.

Houses, 2 and 3 b.r.'s moved to your lot at bargain prices. 428-0192 428-6953 tf, c.

HOSPITAL BEDS
and
WHEEL CHAIRS
For Rent
Home MEDICARE Supplies
DAVIS DRUG
Columbiana
669-7103

GARAGE DOOR — 8 foot metal overhead near Glasscocks on the Coosa. $25. Call 967-3163.
12-28, 1-4,'68 chg.

Today's most versatile shotgun

Wide choice of models, chokes, barrel lengths and gauges: 12, 16 and 20, the 3-inch Magnum 12 or 20 gauge plus the Buck Special for deer.

BROWNING
Automatic-5
from $174.95
BIRD SUPPLY
Calera, Ala. · 668-2161

Pressure Treated Forest Products

Forest Products pressure treated with creosote or Osmose K33 for fences, barns docks, boat houses, foundations for homes.
Guaranteed against rot, termites, etc. Can be used in ground or water.

SEAMAN
TIMBER COMPANY, INC.
665-2536
Montevallo, Ala., 35115

B & S INSURANCE AND REALTY

MONTEVALLO - ALABASTER

Your Independent Insurance Agent, Providing Complete Insurance Service and Representing a Fine Selection of America's Top Companies

Bob Broadhead
Victor Scott

IN MONTEVALLO
OFFICE PLAZA
665-7571

IN ALABASTER
HIGHWAY 31
663-7731

Help Fight CEREBRAL PALSY

MADAM DONNA

Friends, we urge you to see Madam Donna, the Holy Religious Woman Healer, God's messenger who heals the sick and the ailing to remove all suffering and bad luck from your body. She is a religious and holy woman who will show you with your own eyes how she will remove sorrow, sickness and pain, and all bad luck. What your eyes see your heart must believe. and then your heart will be convinced that this is the religious holy woman you have been looking for.
Do not classify me with other readers. Guaranteed to help you where others have failed. I succeed.
No matter if you are far or near it will benefit you to see Madam Donna.
Madam Donna is located in her white house (absolutely not a house trailer) on the Bessemer Super Hiway between Tom Gloor Chevrolet and Long-Lewis Ford. Look for the big palm on the huge sign.
She will advise on love, marriage, health, divorces, wills, and lawsuits. Tell your lucky days and lucky numbers.
BESSEMER, ALA. 425-9153
3414 Bessemer Super Hiway
Open daily and Sunday from 8 a.m. to 10 p.m.

INDUSTRIAL PROPERTY
HELENA

Industrial Park at railroad 2¼ acres. 7200 ft. steel building with power, water and gas. 2 years old. Priced $30,000, for quick sale. Cash required $8,000. Call 663-3853.

FARM HOUSE for Rent call 668-0706 tf

FOR Rent -2 bedroom home all convenience 668-2887
1 t chg 1,4 68

FOR RENT: 3 bedroom house located Hwy 25 and Westover Rd. Jackson Springs Mrs. J.A.Jackson Call 668-2132 1 tc

CATTLE SALE
HORSE SALE

Every Wednesday, at Morris, Ala. at 11:00 a.m. We have more buyers than any sale in Central Alabama and can assure you of top market prices for your cattle and hogs at all times. Our new, modern facilities enable us to handle livestock better and faster than ever.
If you don't have transportation in your neighborhood, call us collect. We have trucks and will arrange transportation for you.

WHITE LIVESTOCK COMPANY

Days
Warrior 647-1396
Birmingham 251-4580
Nights
Oneonta 274-9996
Oneonta 274-9998
Birmingham 254-3047

YOUR
PERSONAL FINANCIAL SECURITY
is important to me. I am the local area's Home Service Agent of our 40 year old Alabama-based Company. I am obligated to help you find the answers to your Life Insurance problems or questions. Call on me — I will welcome the chance to help YOU.

Thomas V. Chaffin

Chelsea, - Columbiana - Wilsonville - Shelby
Telephone 669-4581
P. O. Box 1103

Paul McClendon, Staff Manager
Henry M. Burt, District Manager

REPRESENTING

Mutual Savings Life INSURANCE CO.
HOME OFFICE: DECATUR, ALABAMA SINCE 1927
REDUS C. COLLIER, President
1967 IS OUR 40TH ANNIVERSARY YEAR

KEN TERRY CHEVROLET

START THE YEAR RIGHT WITH BUDGET SAVINGS

January CLEARANCE SALE on LATE MODEL LOW MILEAGE GUARANTEED OK USED CARS

CARS TRUCKS CARS TRUCKS CARS TRUCKS CARS TRUCKS CARS TRUCKS CARS TRUCKS CARS TRUCKS CARS TRUCKS CARS

V-8's, 6s Some With Air Condition, Straight Shift, Automatic Transmissions, Sport Coupes, Sedans, Wagons, Choice of Colors, Choice of Options.

ASK FOR "RED" GRAY MIKE SMITH GEORGE TOWERY

KEN TERRY CHEVROLET
9 MAIN ST. — KEN TERRY-TORY — MONTEVALLO — 665-4481

Continued From Last Week

Babson Forecasts Rise In Cost Of Living For New Year

BY ROGER W. BABSON

25. A labor feature for the coming year will be widespread stoppages by state, city, and local public employees; the battle on this front will surely be long and bitter.

26. With elections coming in the autumn, Congress will not vote any restrictive labor legislation in 1968. Although we anticipate that credit controls may possibly be invoked in the Administration's struggle with inflation, there is no chance that any serious attempts will be made to impose wage controls.

27. Upward pressures on the cost of living will be intensified during the first half of the new year, with advances tapering as autumn approaches. Over-all, we look for another increase in living expenses of over 3 per cent...and it would not surprise us if the toll should rise to the 4 per cent level. The "bad boys" will continue to be soaring service costs - - especially medical - - and upspirals in transportation and finished-goods tags. Food may inch up a little more as processing costs mount further; but prospective plentiful supplies will act as a controlling factor.

28. Total cash receipts from farm marketings should advance moderately over gifures for 1967; however, the relentless up-push of costs will take its toll, and farmers. net income will do well to improve even slightly..... notwithstanding some relief from higher government payouts. Large marketings promist to restrain cattle quotes and hold this source of farm income in its recent low profitability groove. Meat prices, however, propped by bulging expenses, will be well maintained to firmer for the year. The consumer with storage facilities may benefit from time to time by watching carefully for sales and taking advantage of any buying opportunities provided by occasional runs of cattle fed to extra-heavy weights. Apparent determination by growers to cut back on poultry output threatens to deprive the houswife of one of her most prolific sources of reasonably priced meat.

29. Real estate will be a many sided market in 1968. Prices for single-family homes will continue to advance as construction fails to satisfy rising demands and as all building costs move higher...particularly during the first half. Demand for rentals in the middle and lower brackets will gain steadily, however, ability to satisfy these needs will be severaly hamstrung by even more costly and scarcer mortgage money. Speculative purchases and the salability of vacant property - - especially that in less desirable areas - - will suffer from the drying-up of funds to carry such parcels. Broadly, the betterment that set in during the final six months of 1967 will probably not be maintained long in 1968.

30.Higher pay scales, the effect of recent increases in total money supplies, bigger social security outlays, and further advances in disposable income promise to give very strong support to retail trade during the early months of 1968 and for some time beyond. Only minor shadow is the evident reluctance of consumers to go as heavily into debt as in recent years. The purchasing power will be there, and only an optimistic shift in consumer attitudes will be necessary to ring up record sales gains--maybe 8 percent to 10 percent–at least during the first half-year. Later, efforts of the Administration and of the money managers to cool the inflation through taxes and cutbacks in government spending may slow the rate of retail upturn.

31. The trend in recent years has been toward a dwindling margin of U. S. exports over imports. This has come at a bad time for our chronic condition of imbalance in our international payments position. Devaluation of the pound and other currencies has hurt our ability to expand exports at a crucial moment for our balance of payments. Greatest hope for us in 1968 is that European nations that have been in a business slump will enjoy recovery...making a better market for our products there. We forecast that our government will discuss, and perhaps implement, export subsidies during the year ahead.

32. Current talk of the possibility of an even "hotter" summer ahead in our racially imbalanced big cities should be discounted. Preparations already made and in the making should reduce the danger of the firestorms suffered in 1967. We feel that real advances have been made through the ballot box in major mayoralty elections. Another hopeful sign is the rising trend toward responsibility for bettering conditions on the part of businessmen and the private sector. We are willing to stick our necks out and predict that the summer of 1968 will not be as "hot" as was 1967's.

33. However, we are not optimistic on the course crime is pursuing. Recent reports indicate that Amercans will be in even greater danger of being murdered, maimed, or robbed in 1968 than in 1967 (a frightening one out of 44).

34. Money pressures - - from lessened availability and higher cost - - point to lowered liquidity next year... with an attendant increase in bankruptcies,more difficult collections, and rising foreclosures.

35. We anticipate a year of rapidly shifting attitudes toward the stock market and toward groups of stocks and individual issues. Early-year upsweep in business and selectively higher profits - - combined with a liberal supply of money following the Fed's huge outpourings in 1967–should pave the way for further progress by the popular stock averages. Later, as the battle against inflation intensifies the stock market may become subject to a painful reassessment.

36. A year ago we predicted that in 1967 the "old aristocracy of the blue chips based on past performance" would "be replaced by a new aristocracy of super-able management based upon hopes of good future performance." Now it looks as if many of the issues representing concerns with super-able forward-looking managements have just plain become overvalued in the market place. We believe it will be unwise in 1968 to chase after such.

37. As a consequence of the developing money squeeze, high–quality (only)bonds of long maturity–both taxable and nontaxable–should provide excellent long-range investment opportunities for those seeking income during the first half-year.

38. If we are correct in the above assumption..we cannot be far wrong in predicting that the better electric–utility common stocks may also prove to be outstanding purchases for long–term growth.

39. Among the "old aristocracy of the blue chips" there are a number of industrial areas that have been pounded down in price to a point where real solid substance is clearly visible. One such group is the chemicals. The old-line major companies here–ones that enjoyed a great bull market in the 1950's may be in a buying range during 1968.

40. Still not among today's much - sought after performance" stocks...the big multiple-risk insurance concerns represent another type of equity investment that could well afford high opportunity over an extended period of time to those who have the courage and foresight to pick them up when they have few friends. And they may have more "glamor" than many think,,,as they are showing a developing trend toward "conglomerating.

41. Another group that could reach long–term buying levels next year is banks. Although their profits are up now, they have not been popular. The reason: Every period of money squeeze raises doubts as to the degree of wringing out" that bond portfolios and loans will have to take when money passes its crisis. That time may come during 1968.

42. High money rates have raised havoc with the prices of many of the large finance company stocks listed on the N. Y. Stock Exchange. Some of these have broad holdings in other lines; yet they are selling close to their "cellar" lows. When money rates froth up and crest over next year–as we predict–a good investment opportunity will be presented in this group.

43. It seems almost a foregone certainty that auto production will soar...when the strike–struck plants finally get back to work. For a while then there might develop a speculative wave in these issues. But we predict it would be unwise to chase after auto stocks on any great early–year strength. They are cyclical in nature, and may experience some rough going during the upcoming battle against inflation. We think there are better opportunities in strongly situated aggressive merchandising outlets.

44. Despite pressures to cut back on spending next year, there will be renewed flare–up of the anti–ballistic–missle scare. Look for additional appropriations to build a thicker shield than the thin one proposed by Mr.McNamara. This flap will be accompanied by a renewed buying wave in stocks associated with the program.

45. When discussions of inflation get into high gear in 1968, attention will again be focused on ways to "protect" against it. You will be told to buy stocks as a hedge. But remember then that stocks go up because their earnings climb, not because they are a "hedge against inflation." We predict that many will find to their sorrow that stocks hastily bought as inflation "protection" had no such mystical value.

46. There will also be a great buzzing in the coming months about gold stocks as a way to make money out of a dollar jump in the price of the precious metal. The devaluation of the poind caused a big rush into gold stocks. Since the dollar will not be devalued in 1968, we warn recent purchasers of such issues that they may have losses for along time; although they may be right on some distant day, not next year.

47. We predict that a number of huge international concerns with shares traded in the U. S. andnnot subject to the interest–equalization tax– particularly those that do a big business with the "hard money" nations of the European Common Market–may do better than gold stocks during the year now opening.

48. War issues–so–called defense stocks–may not do so well in 1968 as equities of those concerns that will benefit from an end to the war buildup. Do not get "Locked into" war stocks...simply because they boast high current profits and order backlogs.

49. Building issues are excellent examples of peace stocks. They look a little high now following 1967's recovery in home building; however, we predict that when the money pressure gets intolerable sometime next year, there may develop another opportunity to get into building equities with an eye to future substantial gain after the Viet phase-out.

50. In conclusion, under the stimulus of the Fed's 1967 "moneybath"-and spurred by heavy strike–catchup output and strong activity to hedge against coming labor stoppages–business could soar during some of the early months next year. Gross National Product and the Fed Index of Production will both advance smartly. Sooner or later, however, the government will have to beat back the onrushing inflation. We do not believe that the American people will stand by and see their great country scuttled. And when the money managers stem the money flood–and the Administration and Congress shrink the budget deficit–the upthrust of business and profits will be curbed. This may not be so pleasant for a while. It could be donright unpleasant. But it will surely hold far greater promise for a longer and sunnier tomorrow.

NOVEMBER BABIES

Births In Shelby County

GIRLS

Mr. and Mrs.
Leon Anderson, Helena
Rufus G. Arnold, Columbiana
James E. Burns, Columbiana
John M. Curry, Montevallo
Charles E. Finley, Ensley
Sidney T. Glover, Siluria
Lavon Hope, Columbiana
Duward L. Hutchison, Montevallo
Harvey F. Johnson, Wilton
Earl Mixon, Alabaster
David Moore, Alabaster
William Motes, Siluria
Thomas A. Posey, Siluria
Daniel Reed, Montevallo
Charles O. Reeser, Alabaster
Charles E. Shamburger, Montevallo
Robert W. Sidwell, Vestavia
Walter Singleterry, Jemison
Curtis A. Sparks, Pelham
Anderson Wood, Harpersville
James W. Wyatt, Jemison

BOYS

Mr. and Mrs.
William Blackburn, Helena
Curtis D. Boothe, Marvel
Travis W. Childs, Siluria
Roger D. Dailey, Montevallo
Walter O. Evans, Maylene
Jefferson D. Falkner, Jr. Columbiana
John H. Farr, Jr., Columbiana
James T. Holmes, Montevallo
Gary L. Hosey, Helena
Lem Jackson, Jr., Harpersville
Jerry D. Jenkins, Calera
Luke Jones, Shelby
Earnest, J. Lewis, Helena
Hoyt V. Lesley, Siluria
John H. Moreland, Wilton
F. C. Pate, Randolph
William D. Payne, Columbiana
Herbert J. Peal, Columbiana
Earnest Madison Ray, Siluria
Ira L. Sims, Centreville
Kenneth E. Smith, Columbiana
Donald E. Vanderslice, Columbiana

WILSONVILLE NEWS

Mr. and Mrs. T. O. Smith had as Christmas guests their son, Tom Smith of Calhoun City, Mississippi, and Miss Carolyn Murphy of Eupora, Miss.

SHELBY COUNTY REPORTER
P. O. Box 947
Columbiana, Alabama
35051
(205) 669-2731

Published weekly in Columbiana, Alabama. Entered at Columbiana, Alabama Post Office as second-class matter under Act of Congress of March 8, 1879.

Owner, Publisher, Ralph W. Sears
Editor, Marcia M. Sears
Associate Editor
Mildred White Wallace

SERVICE: ALWAYS!

J C. Acton

- COMPLETE SERVICE
- TIRES
- BATTERIES
- MINOR REPAIRS
- ROAD SERVICE

ACTON American
822-9947

This Sunday
Attend Your Church

New Hope Cumberland Presbyterian
Rev. Talmadge J. Bright 822-3266
Cahaba Valley Road

Bryan Memorial Presbyterian
Student Ministers - Roy Hall 663-2397
Calvin Martin, Jr. 871-6340
Valley Dale Road, Helena

Florence Baptist Church
Interim Pastor, Joe Stone

Dunnavant Baptist Church
Rev. T. V. Chaffin

BEULAH BAPTIST CHURCH
Sterrett, Ala. 35147
Rev. Allen H. Smith

WILDWOOD PENTECOSTAL
Pastors:
Gary Holcombe 663-3389
Frank Morgan 663-7960

ST. THOMAS CATHOLIC CHURCH
Rev. John Peter Sheehan

St. Andrew's Episcopal
Montevallo
Rev. Charles Horn
Office: 822-2230 Home: 822-9345

BAILEY'S CHAPEL
Pentecostal
Smokey Road
Rev. F. D. Bednego 663-3266

Assembly of God
Calera
Rev. Melvin T. McGaahy, 668-7160

Pelham Methodist
Rev. Beaman Hendrick, 663-3998
(Alabaster)

Blue Springs Methodist
Rev. T. A. Higgins, 474-5500
(Chelsea)

Mountain View Baptist
Rev. James Fulton

Concord
Rev. Jerry M. Ferguson

Calera Bible Church

Vincent Methodist
Rev. W. Fred Holmes, 504-8422

Montevallo Methodist
Rev. Frank Ledford, 665-7525

Camp Branch Methodist
Rev. R. F. Garrett, 663-7513
(Alabaster)

Mount Tabor
Rev. G. W. Bailey, 474-5294 (Chelsea)

Union Methodist
Rev. Henry Hobbs, 669-8310

K Springs
Rev. A. W. Beasfield

Old Chapel Methodist
Rev. J. C. Hewitt, 668-7596

Oak Grove
Rev. William H. Collins

Harpersville Methodist
Rev. H. S. Guthrie, 884-7563
(Vincent)

Wilsonville Methodist
Rev. J. C. Hewitt, 668-7596

Calera
Rev. Howard H. Golden

First Baptist, Harpersville
Rev. E. C. Glenn

Four Mile
Rev. Elvin Livesay

Calera Methodist
Rev. B. J. Carter

Helena Baptist Church
Rev. William F. Carpenter

Elliottsville Cumberland Presbyterian
Rev. C. E. Bishop
Rt. 1, Siluria

First Baptist, Columbiana
Rev. Raymond Scroggins

Kingdom
Rev. Bob Horne

First Baptist, Vincent
Robert Wade, Pastor

Liberty Baptist
Rev. David Blakburn

Brantleyville Baptist
Rev. Mike Owen

Bethel
Rev. R. H. Hisker

Ebenezer Methodist
Rev. R. F. Garrett, 663-7513
(Alabaster)

Antioch No. 1

Alabaster Methodist
Rev. John R. Collier, 669-8885

Calvary, Vincent
Rev. Robert B. Ford Jr.

Mt. Zion
Rev. Bobby Murphy

Pleasant Grove
Rev. Robert Brooks

Shelby
Rev. W. C. Tuten

Klein Baptist
Rev. T. A. Chatham

Helena Methodist
Rev. Herman Dumas
Phone 663-2460

Montevallo Presbyterian
Church: 665-7380 Rev. Joe Arnold Home: 665-7557

Enon
Rev. Horace E. Kimbrel

Montevallo Baptist
Dr. Richard G. Crowe

Mt. Era Methodist
Rev. R. F. Garrett, 663-7513
(Alabaster)

Goodhope Methodist
Rev. T. A. Higgins, 474-5500 (Chelsea)

Wilsonville Baptist
Louie E. Johnson Jr.

Bethlehem Baptist
Rev. Oscar Hall, Pastor

Columbiana Methodist
Rev. Earl Gordon, 669-8941

First Baptist, Alabaster
Rev. Olen E. Hall

Wilton
Rev. Joe Bancroft

Siluria Baptist
Rev. Gardner Walker

WESTERN AUTO STORE
COLUMBIANA

MCDOW MOTOR CO.
COLUMBIANA

COLUMBIANA DRUG

STUBBS FOUNDRY CO.
HELENA

KEN TERRY CHEVROLET
MONTEVALLO

GREG EANES DRUG CO.
MONTEVALLO

Local Students Attend JSU

Shelby County has 25 students registered at Jacksonville State University for the fall semester.

Students from Shelby County are listed as follows:

COLUMBIANA
John Anthony Joseph
Sherry Virginia Murray
Ronald Keith Parkman
Glenda Nell Templin

MONTEVALLO
Mary Lynn Frost
Charles H. Harrison, Jr.,
Edward Wayne Horton
Barclay C. Fisher

HELENA
Charles Stephen Lester
Terry Jean Cooper
John Edward Finch

CALERA
Barbara Faye Farris
Robert Glenn Farris

SILURIA
Neal James Allen
James William Taylor

STERRETT
Richard Charles Will
Loujenia Lynn Nance

VINCENT
John Harrell DeLoach
Gerald Douglas Prince

WILSONVILLE
Sandra Jane Jones
Stephen Sullins Scruggs

ALABASTER
Gary Alan Collier

CALCIS
Tommie Ernestine Warren

MAYLENE
Lee Roy Blankenship

UNDERWOOD
Norman Frank Eiland

SILAGE PRODUCER M. R. Poe of Columbiana was given special recognition on December 5 for producing a silage yield of 15 tons per acre. This is nearly double the Alabama state average silage yield for the past six years. Altogether Poe harvested 600 tons of silage from 40 acres for his 15 ton silage average.

County Supports Seal Campaign

"Once again the citizens of Shelby County have pledged their support in the voluntary fight against tuberculosis and other respiratory diseases by supporting the 1967 Christmas Seal Campaign", said Dean Upson, Christmas Seal Chairman.

Shelby County residents have contributed $3,121.00 thus far in the annual drive.

"Our goal of $3,775.00 is within sight", says Mr. Upson. "In the rush of holiday festivities, it is easy to overlook one letter, but those letters overlooked pile up for us into a deficit that can seriously hamper our program of the following year."

With the reminder that it's never too late to give the gift of health, Upson urges Shelby County residents to help continue the fight against TB and other respiratory diseases by supporting the 1967 Christmas Seal Campaign.

With Our Men In Service

Air Controlman Frank H. Norris, USN, son of Mrs. C. S. Norris of Montevallo, and husband of the former Miss Mary L. Hurley of Pensacola, Fla, is serving aboard the attack aircraft carrier USS Ranger in the Western Pacific.

Marine Corps Private First Class Phillip W. Butler, 18, son of Howard L. Butler of Columbiana, received a Parachutist Badge Nov. 24 upon completion of the Army Infantry School's three-week airborne course at Ft. Benning, Ga.

Marine Private Jimmy Hall, son of Mr. and Mrs. James Hall of General Delivery, Alabaster; was graduated from eight weeks of recruit training at the Marine Corps Recruit Depot at Parris Island, S. C.

Johnnie R. McNeal, 23, son of Mr. and Mrs. Albert McNeal, Route 1, Montevallo; was promoted to Army specialist five Nov. 22, while serving as a supply specialist in the 504th Field Depot in Viet nam.

Spec. McNeal is a 1962 graduate of Montevallo High school. His wife, Margaret, lives on Route 2, Marvel.

Johnnie R. McNeal, 23, son of Mr. and Mrs. Albert McNeal, Route 1, Montevallo, was promoted to Army specialist five Nov. 22, while serving as a supply specialist in the 504th Field Depot in Vietnam.

Spec. McNeal is a 1962 graduate of Montevallo High School.

His wife, Margaret, lives on Route 2, Marvel.

DON'T BE WORRIED NEXT YEAR

Join Our '68 Christmas Club

NOW!

You, too, can be one of the happy throng of shoppers who planned and saved early for plenty of gift spree money. A small amount saved regularly in a 1968 Christmas Club account can add up to a big check for next Yuletide. Have the cash on hand to buy what you please, with no January bill-paying blues. Join now.

ENJOY FULL BANKING SERVICES

Regular & Special Checking Accounts
Home Improvement Loans, Mortgages
Convenient Banking-by-Mail
Loans for Every Worthwhile Purpose
Interest-Bearing Savings Accounts
Safe Deposit Boxes, Pennies a Day

Merchants & Planters Bank

MEMBER F.D.I.C. MONTEVALLO, ALABAMA

Farris' January Clearance Sale

THIS SALE — NOT TO BE REPEATED!

7-PC. SUITE

Looks and FEELS Like Genuine LEATHER

Group Consists of:
- Large Comfortable Sofa Bed
- Chair to Match
- Cocktail Table
- 2 Matching Step Tables
- 2 Table Lamps
- Note the smart biscuit-tufted back. Suite in easily washable stretch vinyl, leather like grained covers. Choice of colors

$149.95

Huge Banquet-Size 5-Foot Table

5-Pc. Dinette Suite As Low As $49.95

BIG 7 Piece DINETTE

60-inch plastic top table with matching chairs. Choice of chrome or bronzetone finish.
- Two-tone tops
- Heat-proof
- Acid Resistant
- 6 Sturdy Chairs

$79.95

EXTRA LARGE 36" CHINA

36"x15"x66"

You get 36" sliding glass door china with extra large open work shelf! 3-way outlet, full width utility drawer, two storage shelves. Lifetime magnetic catches.

ALL STEEL CABINETS

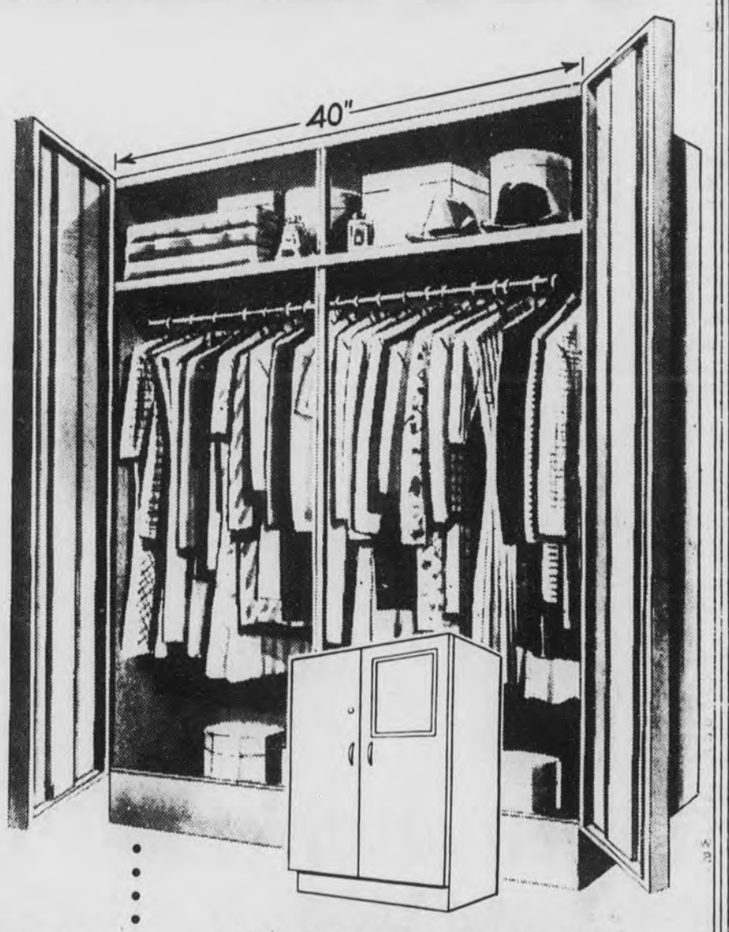

EXTRA WIDE 40" Wardrobe

40"x19"x63"

Extra wide 40" wardrobe to hold all your clothing needs. Strong Yale lock, mirror. Full width hat shelf, Ample room for shoes and boxes. Sandalwood finish.

Choice $39.95 each

REG. $79.95 LOUNGE CHAIR RECLINER $59.95

Roomy, comfortable, just made for taking it easy. Adjusts to several positions, perfect for TV.

DOOR BUSTER SPECIALS

Box Spring and Mattress....$69.95
Sofa Beds..... $49.95
9 x 12 Felt Base Rugs.....$4.95
Heavy Cast Iron Skillets.....$1.00

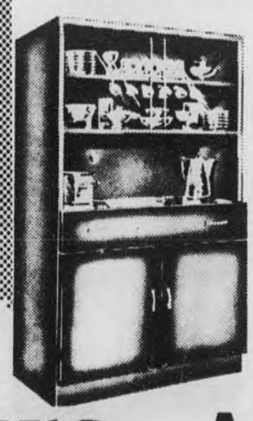

Available in White, Coppertone or Avocado

Farris Furniture And Appliance Co.

Main Street Alabaster

Westover News

BY ELSIE JONES

After the last chimes of the bells on New Year's Eve have hushed and the final strains of "Auld Lang Syne" have faded, we like to remember those of our loved ones and friends who have come and gone during the holiday season.

The home of Horace and Madie Walton of the Mt. Signal Community was kept filled with their visitors. Among these were H. E. and Marge Walton and their daughters Charlene, Montez, and Pattie of Albany, Georgia; Eleanor Hobler and her daughter, Mickey of Forest Park, Georgia; Mr. and Mrs. Woody Jones and Kelli from Hapeville, Georgia; Mr. and Mrs. Jimmy Walton and daughters Windy and Angie, from Smyrna, Georgia.

* * *

On December 26, Horace and Madie received a call from their grandson, John Hobler and wife, Maggie, of Bitburg, Germany, telling of the arrival of a daughter, who has been named Sharon Ann. They have a son, Stevie, also. John's father, Steve Hobler, of Atlanta, is spending the holidays in Germany with his children.

* * *

Holland and LaMer Blackerby of Montgomery were holiday visitors to several of their relatives and friends.

* * *

Mrs. Era Burgin, Mrs. Tommie Jones, Mrs. Mabel Blackwell, and Mrs. Lavene Parker were guests in the home of the writer during Christmas Week. I can feel assured that my guests have enjoyed their visits whenever we have driven up and down some of our beautiful mountain roads which we have in Shelby County especially through the "Narrows" whenever they are decorated with the icicles. In the winter, these mountains are truly "purple mountain Majesties."

In my earlier years in Shelby County, I can remember that rabbit was the usual diet, especially during the Hoover administration. But, I am told that during the present Johnson administration, the menus almost all provide venison. Havenot had a report from the Chelsea Game Preserve, but, seemingly, if the North Vietnamese would show some antlers and hooves on their caps, our Shelby County boys would really go for them.

The word is being passed around that Mrs. Ethel Johnson has purchased a new car, and is to be one of the promoters of the new racing events of one of our neighboring counties.

DISTRICT TOUR

Selden Plans County Visits

Congressman Armistead Selden began a two-week tour of the Fifth District on Tuesday with appearances at small business seminars in Eutaw, Greensboro and Marion.

Yesterday he addressed a combined meeting of the Fairfield Kiwanis and Exchange Clubs and the Fairfield Chamber of Commerce.

Rep. Selden said he expects to visit in each county in his Fifth District before the second session of the 90th Congress convenes on Jan. 15.

Other events in Rep. Selden's schedule include two speeches in Tuscaloosa Jan. 5 and 6; Centreville Kiwanis, Jan. 8; Linden Chamber of Commerce, Jan. 9; Carrollton send-off ceremonies for military inductees, Jan. 10; Montevallo Rotary Club, Jan. 11; Chilton County Democratic Women's Club, Jan. 12; and plant dedications in Shelby County, Jan. 13.

CARD OF THANKS

The family of Agness Lowery wishes to thank all the wonderful friends and neighbors for being so helpful, sympathetic, and kind in our recent loss of our wife and mother.

Our special gratitude to Bro. Hall and the Brasher quartette.

To each and every one who sent flowers and food.

May God bless and use you for His glory, we pray.

—Mr. Dewey Lowery
Dewey Lowery Jr.

Mortgage Foreclosure Sale

Default having been made in the payment of the indebtedness secured by that certain mortgage executed by Rufus M. Hardin and Wilma Jean Hardin to Arthur Snyder, on the 16 day of June,1952 said mortgage being recorded in the Office of the Judge of Probate of Shelby County, Alabama, in Book 223 at Page 561, the undersigned, being the sole and only surviving heirs at law of the original mortgagee, Arthur Snyder, who died intestate, being Dorothy S. Glass, a daughter; Mildred E. Mealer, a daughter; Howard C. Snyder, a son; Josie Snyder, the widow of the said Arthur Snyder; and Donald E. Snyder and Peggy Lockhart, the sole surviving children and heirs at law of Aubrey Snyder, Deceased, son of the said Arthur Snyder, Deceased, under and by virtue of the power of sale contained in said mortgage, will sell at public outcry to the highest bidder for cash, in front of the Courthouse, at Columbiana, Shelby County, Alabama, on the 2 day of February, 1968, during the legal hours of sale, the following described real estate, situated in Shelby County, Alabama, to wit:

The South ½ of the NE¼ of the SW¼ of the NE¼ of Section 31, Township 18 South, Range 1 West, containing five (5) acres more or less situated in Shelby County, Alabama.

This sale is made for the purpose of paying the indebtedness secured by said mortgage, as well as the expenses of foreclosure.

Donn, Porterfield,McDowell & Scholl. Attorneys for the Heirs of Arthur Snyder,Deceased
1-4,11, & 18,1968
NO. 365

IF YOU LIKE BARGAINS... YOU'LL LOVE
BARGAIN TOWN U.S.A.

JANUARY "NO PROFIT"
CLEARANCE!
The Sale All Alabama Has Been Waiting For!

This is undoubtedly the biggest Clearance Sale in our entire history . . . with Bigger Savings to you than ever before! Heavy buying, unseasonable weather and extensive inventory build-ups have caused us at Bargain Town U.S.A., the South's Leading Stock Liquidators, to SLASH our already low prices beyond reason for this sale!

FANTASTIC SAVINGS FOR YOU! LIMITED QUANTITIES! HURRY!!!

Ladies' 2.99 to 4.99 FLATS $2.00
Ladies' 5.99 to 6.99 HEELS $3.00
Ladies' 2.99 to 3.99 SHOES $2.00
Ladies' Stack HEELS Assorted colors. Reg. 3.99 to 5.99 $2.00
Asst. Group of House SHOES Reg. 1.99 $1.00
Blend BLANKETS Size 72x90 $2.00
Electric BLANKETS Regular 9.95 $8.00
All Ladies' COATS Aeg. 12.99 to 29.99 1/2 OFF
Ladies' SUITS Reg. 5.99 to 14.99 1/2 OFF
Ladies' ROBES Reg. 3.99 to 8.99 1/3 OFF

OPEN Until 6:00 p.m. TODAY (New Years Day)

Men's 4.99 to 10.99 SWEATERS 1/2 OFF
Boys' 1.99 Sport SHIRTS 2 FOR $3
Reg. 15.88 All-Weather COATS $9.00
Men's 2.99-3.99 Sport SHIRTS 1/3 OFF
Boys' 2.99 to 4.99 SWEATERS 1/3 OFF
Men's 10.99 Corduroy JACKETS $6.00
Girls' 1.59 to 4.99 SKIRTS 1/2 OFF
Girls' 2.99 to 6.99 DRESSES 1/2 OFF
Girls' 1.00-1.99 Knit POLO 1/3 OFF
GIRLS' FINE BLOUSES 79c to 1.00 50¢ to 1.00

Girls' CAR COATS 1/2 OFF
Ladies' Slim PANTS Dark only. Reg. 2.9 to 7.99 1/3 OFF
Ladies' Reg. 5.99 DRESSES Another Group of Dresses Reg. 7.99—Now 4.00 $3.00
Ladies' PURSES Original retail price 3.00 $2.00
Ladies' SWEATERS Regular 1.99 2 for $3
Ladies' Wool SKIRTS Reg. 2.99 to 8.99 1/3 OFF
Pullover SWEATERS Reg. 4.99 $2.50
Ladies' Slim PANTS Dark colors Reg. 1.99 to 6.99 1/3 OFF
Ladies' Slim Pant SETS Reg. 7.99 to 14.99 1/2 OFF
Ladies' SHELLS Darks and solids only. Reg. 1.99 to 3.99 1/3 OFF

ALABASTER SHOPPING CENTER
ALABASTER

IF YOU LIKE BARGAINS... YOU'LL LOVE
BARGAIN TOWN U.S.A.

IF YOU LIKE BARGAINS... DON'T MISS THIS SALE!

County Mayors Give Outlook For Their Towns

The Shelby County Reporter last week asked the mayors of the towns of Shelby County to give us the "Outlook" for their towns for 1968.

In this week's issue we are printing for the general public interest the Mayor's outlook for Alabaster, Columbiana, Vincent, Wilsonville and Wilton.

Next week we hope to conclude the "Outlook" for Shelby County towns with stories from the other six municipalities within the county borders.

Alabaster

The Mayor of Alabaster, L. C. Payne, is expecting his constituents to get door-to-door mail delivery in 1968. The numbering of houses is now underway to prepare for the new mail system.

He is also looking forward to a new post office building, a 100-bed private nursing home, better garbage service, a complete survey of the sewer system, and an expansion of the city limits.

Payne says that Alabaster is one of 13 towns in Alabama that has applied to the state Planning Commission for a complete analysis of the town's geography, resources, future, etc.

After the plan is made, Payne hopes that Alabaster can expand its sewer system.

He anticipates the cost of expansion will be in the neighborhood of one and a half million dollars. The Town will probably apply for federal aid for this project, Payne said.

Another major project on Alabaster's 1968 list is expanding the city limits. This is contingent however, on the Governor's calling a special session of the legislature.

The hoped for extension will be southwest, straight west, and northwest of the present limits.

Payne talks in glowing terms about his town and its prospects for the future.

In 1960, the population was between 1600 and 1700. He believes it is now 3,000 and expects another 1,000 by the time the 1970 census is taken.

During the past three years, the number of houses on the water system has jumped from 527 to 777.

Gas customers numbered 718 three years ago and 979 today.

Payne explains that the town supplies water to houses within the town limits only, but supplies gas to houses outside town.

With new industries moving into the Alabaster area, Payne's optimism about 1968 in Alabaster is doubtless well-founded.

Columbiana

"The City Fathers of Columbiana predict that our town will experience a tremendous industrial, commercial, and domestic growth in the coming year.

'The new water system which has been previously announced, should become a reality in 1968 and will greatly enhance Columbiana's attractiveness to businesses and home owners.

'Several new industries are nearing completion and others have been announced for the near future.

'There are a number of new homes under construction at the present time with many more planned for the newly developed subdivisions in town."

.....Mayor Bob Bolton

Vincent

Vincent's Mayor Virginia S. Sharbutt looks ahead to progress for her city in 1968.

The three and a half miles of water extension lines that were installed in West Vincent in 1967 will be matched in '68 with the construction of approximately three miles of additional gas mains.

Vincent expects to profit from a project currently underway by the State Department of Conservation in nearby St. Clair County.

The State is in process of grading and basing a road to the junction of Kelly Creek and the Coosa River. A paved boat landing and parking facility are also planned. When finished, the area should be a great attraction for hunters and fishermen.

Vincent's one-man Police Department (and auxiliary), operates a modern police car with communication to the Sheriff's Department and the Highway Patrol.

Vincent has free garbage pick-up once a week by arrangement with the town of Harpersville and the Board of Revenue and Control.

The population of 1402, shown in the 1960 census is expected to show a substantial increase when the 1970 census is taken, Mayor Sharbutt said.

Wilsonville

The year 1967 has been a year of continued progress for the town of Wilsonville.

We are proud to report that the major ground preparation for a recreation field is finished. The roads are paved and the way cleared for the final step.

It will consist of the most modern lighting equipment, fence, dugouts, concession stand, bleachers, press box and bathroom facilities. The estimated cost of the project will be around $15,000.00 and the date of completion is Mar. 31, 1968.

Wilsonville has purchased a new maintenance truck and hired a permanent employee. We are getting into a new garbage service for our citizens, with a pickup twice weekly. The town garbage dump has been closed and it will be transported to the county garbage disposal in connection with the county wide clean up program recommended by the Shelby County Health Department.

The property that was purchased for a new cemetery will begin to take on a new look this spring, the area being surveyed and a map made in order to sell cemetery lots.

The plans are to develop half of the property in 1968 and continue to develop the land as it is needed. Our paving and road building looks promising with the additional revenue from the state.

The town plans to extend the sewage facilities and service.

Christmas was much brighter with the downtown decorations.

The mayor and council would like to take this opportunity to express appreciation to the citizens of Wilsonville, the Shelby County Board of Revenue, and Southern Electric Generating Company for their past support and future progress of our growing town.

Jimmy Morris, Mayor

Wilton

Hon. J. F. Kendrick, Mayor of Wilton, told of the following plans for 1968: Improvements of the streets and the possibility of the installation of additional mercury street lights; Expansion of the utility system; Landscaping and beautification of City Hall.

Mayor Kendrick also encourages the clean up and beautification of personal property.

FARSIGHTED? JOIN OUR CHRISTMAS CLUB

Start saving regularly. You'll be glad you did when next Christmas rolls around.

MEMBER FEDERAL DEPOSIT INSURANCE CORPORATION

CENTRAL STATE BANK

A Good Bank

Serving Central Alabama

CALERA, ALABAMA 35040

We Are Expecting..

For Shelby County Read about it.

Subscribe Today!

NAME _____

STREET OR ROUTE _____

City _____ State _____ Zip Code _____

Shelby County 1 yr. $3.15 _____ 3 yrs. $8.40 _____

Out of County 1 yr. $3.67 _____ 3 yrs. $9.60 _____

Out of State 1 yr. $4.20 _____ 3 yrs. $11.15 _____

Shelby County Reporter

COLUMBIANA, ALABAMA

Dance Classes

OFFERED FOR SMALL CHILDREN

4 years old and older.

Modern, Ballet Acrobatic

AFTERNOONS AFTER 3 P. M.

FOR MORE INFORMATION.

Call 665-2888

In early evening

a signpost to tax savings

tip TAX INFORMATION PLAN

The "TIP" sign at our pharmacy is a sign of savings. Actual cash savings to you at INCOME TAX TIME.

With TIP, each monthly statement and a special year-end statement itemizes exactly which of your purchases are deductible under Federal Income Tax regulations.

This service is another way that we try to say "Thanks for your patronage". We also say it with the highest quality, lowest possible prices and fine service.

BUY YOUR DRUG ITEMS AT THE STORE WITH THE "TIP"

Greg Eanes Drug Co.

665-4371 MONTEVALLO MAIN ST.

ROCHESTER'S

JANUARY CLEARANCE SALE!

NATIONALLY ADVERTISED NAMES

UP TO 50% OFF

LADIES' HATS 50% Off

LADIES' DRESSES Jrs., Misses, Half-Sizes, Petites ⅓ Off

Complete Stock LADIES COATS ⅓ Off

LADIES' SHOES Up To 50% Off

COMPLETE RACK LADIES' SPORTSWEAR (Small Sizes) Skirts, Blouses, Sweaters, Slim Jims Values Up To $12.00 Sale Price $3.00

GIRLS COATS All Sizes ⅓ Off

CHILDRENS' WINTER CLOTHING "Toddly - Winks" Machine Washable No Ironing ⅓ Off

CHILDREN'S LEATHER AND GO-GO BOOTS Up To 50% Off

LADIES SPORTWEAR Jrs., Misses: Blouses, Skirts, Slim Jims, Sweaters ⅓ Off

MEN'S DRESS SPORT SHIRTS All Sizes Reg. Price $4. - $6. $2.00 Each; 3 For $5.00

LADIES' BOOTS Values Up To $13.00 $6.00

MEN'S FELT HATS ½ Price

MEN'S SWEATERS

Reduced 25 %

NECKTIES

½ Price

MENS, BOYS SUITS SPORT COATS ¼ OFF

ROCHESTER'S

Department Store

MONTEVALLO

Shelby County Reporter

Established in Talladega 1843 · Shelby County Democrat 1948 · Shelby County Times Herald 1959

125th Year Number 10 | COLUMBIANA, ALABAMA Thursday January 11, 1968. | Single Copy 10 Cents

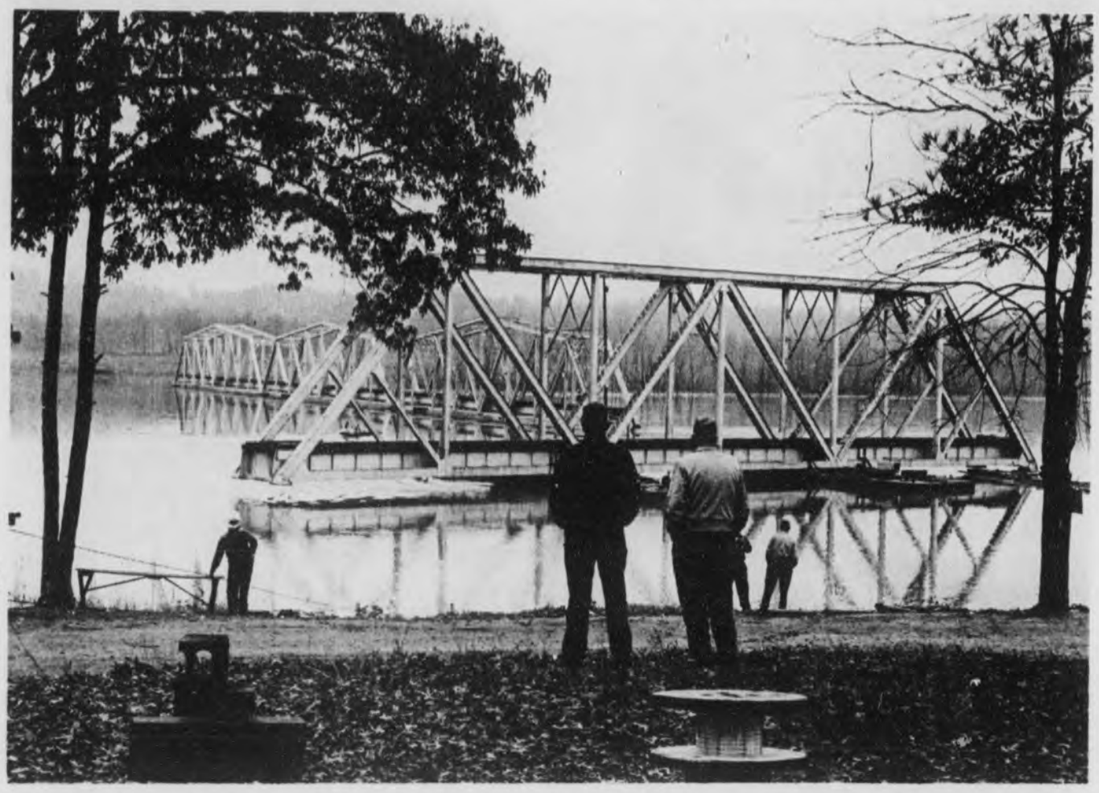

WATCHING AND WAITING -- Workers and spectators' eyes are glued to the 325--ton span of the railroad bridge as the 205--foot section nears the bank at Camp Okomo on the Coosa River. The operation of moving the bridge span was begun on December 11 and completed on January 3. See additional photographs on Page 2.

Lay Lake Reaches New Level With 14 Feet More Water

Water, water everywhere.

The sun rose Friday on the Coosa River just like every other morning. However, Friday was something special – it revealed to the people of Shelby County an even greater Lay Lake.

Water began to rise in the lake last Wednesday while workmen were busy removing the 205-foot span of the Louisville and Nashville Railroad Bridge at Camp Okomo.

The 325-ton span rode the rise and workmen pulled the span to the bank creating an open channel for river traffic.

The three additional spans of the bridge were partially underwater Friday locked in the clutches of the Coosa River at least until a decision comes from Washington.

The announcement is expected some time after January 15 when briefs of an earlier hearing for the permanent abandonment of the bridge are filed with the Interstate Commerce Commission.

People along the Coosa River have been expecting the rise since the Alabama Power Company made an announcement that work was nearing completion on the redevelopment of Lay Dam.

However, the unseasonable heavy rainfall and runoff along the Coosa brought the lake within inches of the 39 foot elevation sooner than many people had expected.

Saturday afternoon the lake was holding 14 additional feet of water and millions of gallons of water were flowing from six open gates and through four turbines at Lay Dam.

The 14-foot rise in the lake along the Shelby County shoreline has changed it greatly in appearance. In the Spring Creek area the additional water has created an enormous lake. The southeastern boundary of Shelby County formed by Waxahatchee Creek serves as an even more distinct dividing line between Shelby County and Chilton County.

In many areas along the lake, groves of trees are standing far from the banks, new peninsulas and new sloughs have been formed changing the appearance of familiar places into completely new surroundings.

Water, water is now everywhere along the eastern boundary of Shelby County creating an even greater potential water recreation center and industrial area for the county.

Utilities, Pipelines And Railroads Tops Among County's Largest Taxpayers

Being among the top twenty taxpayers is a distinction that few corporations really try to attain.

However, final payments for the fiscal year Oct. 1, 1966 to Sept. 30, 1967 have now been made and Shelby County Tax Assessor Ross Bob Mullins has made available the tally of the twenty corporations bearing the heaviest tax load.

Eight of Shelby County's top twenty are utilities, pipelines or railroads, even though the taxes on these corporations were reduced this year from 40% to 30% of assessed valuation.

The other 12 are related to lime, cotton, timber-paper, and manufacturing industries.

Southern Electric Generating Company of Wilsonville heads the list again by an enormous margin. SEGCO operates the Wilsonville Steam Plant and two coal mines in Shelby County. It is owned by the Georgia Power and Alabama Power Companies.

The Alabama Power Company came in as number two on the taxpayer list.

Southern Cement, a division of Martin-Marietta Corporation, is the third heaviest taxpayer in the County. One of the largest lime producing plants in the Southeast, Southern Cement is located between Calera and Montevallo.

The entire list with the amount of Tax paid by each corporation last year, is as follows:

1.	Segco	$ 840,100.14
2.	Ala. Power Co.	73,058.04
3.	Southern Cement	62,471.30
4.	Colonial Pipe Line Co.	54,604.98
5.	Plantation Pipe Line	42,636.18
6.	L & N Railroad	41,700.60
7.	Southern Bell Tel. Co.	40,029.90
8.	Moore-Handley	38,633.60
9.	Southern Railway	37,076.68
10.	Abex Corp.	35,473.01
11.	Kimberly Clark	18,231.88
12.	Seaboard Coast Line RR	10,527.40
13.	Gulf States Paper Co.	10,409.69
14.	Siluria Mills	10,409.61
15.	Longview Lime Corp.	9,658.71
16.	Valley Mills	6,908.58
17.	U. S. Steel	6,825.37
18.	Westinghouse	6,520.77
19.	U. S. Gypsum	6,438.69
20.	J. A. Brown Co, Inc.	5,185.92

CAMPAIGN CHAIRMAN -- T. A. Farris of Alabaster looks over plans for the 1968 Heart Fund Campaign in Shelby County. Mrs. Farris will serve as vice chairman in the campaign.

Final Rites Held For Handy Ellis

Funeral services for one of Shelby County's most prominent public figures were held Saturday.

L. Handy Ellis, former Lt. Gov., a member of three legislatures, a member of the state board of education, a delegate to the Democratic National Conventions in 1940 and 1948, mayor of Columbiana for two terms, and Judge of Shelby County's Law and Equity Court died at Shelby Memorial Hospital, January 4.

Funeral services for the 86 year old Ellis were held Saturday afternoon at Columbiana's First Methodist Church.

Judge Ellis' public service career began as a state senator in 1927.

He is given credit for leading legislative efforts that led to additional support for public education in Alabama.

Ellis attracted nationwide attention in 1946 when he was a candidate for governor of Alabama and again in 1948 when he led the Alabama walkout during the Democratic National Convention in Philadelphia.

Judge Ellis retired from public service two years ago when he withdrew from succeeding himself as Judge of the county's Law and Equity Court.

Survivors include his wife, Mrs. Bertha Corley Ellis; a son, Frank Ellis Sr., Columbiana; four daughters, Mrs. Billy Mullen of Dothan, Mrs. George Crammer of Dothan, Mrs. Harry Gilmore of Montgomery, Mrs. John Copeland, Jr. of Anniston; two sisters, Mrs. Andrew Wynn of Cochran, Ga., Mrs. William Williamson of Canton, North Carolina; eleven grandchildren and six great grandchildren.

Collum Buys Dealership

Ralph Collum, a lifetime resident of Shelby County, has purchased the Shelby County Chrysler - Plymouth dealership in Calera. January 3 was the date on which Collum assumed control of the business.

The agency will continue to sell new and used automobiles and trucks, Collum told the Reporter.

He said that he also plans to expand and improve the service department.

Collum was born at Shelby Springs between Columbiana and Calera. His many years of experience in the automotive field include work with Columbiana and Wilsonville automobile service agencies, as well as seven years at Calera Motors.

For the past 13 years he has been employed with Westinghouse near Montevallo.

Emlyn Williams To Perform Friday At Alabama College

- - - -Emlyn Williams, the distinguished Welsh actor who became unique in the English-speaking theatre through his performances, plays and memoirs, will appear at Alabama College on Friday evening, Jan. 12, in his one-man show, "Dylan Thomas Growing up."

His performance concentrates on Thomas' youth and boyhood as portrayed in "Portrait of the Artist as a Young Dog." "A Prospect of the Sea," "Quite Early One Morning," and "Adventures in the Skin Trade."

His current act is an extension of the one which won high critical acclaim in London, New York and across the U. S. some ten years ago.

EMLYN WILLIAMS

Williams toured the U. S. three seasons ago with his widely hailed one-man show, "As Charles Dickens." Since then he has starred in London with Ingrid Bergman and Michael Redgrave in his own adaptation of Turgenev's "A Month in the Country."

His autobiography entitled "George" was a Book of the Month selection and a best seller.

Williams' appearance in Montevallo is the fifth event of the 1967-68 Concert and Lecture Series at Alabama College. Curtain time is 8:15 p.m. in Palmer Auditorium.

Tickets may be obtained in advance through the AC public relations office, or at the Palmer Hall box office on the evening of performance.

Reckoning Day Nears For Overloaded Trucks

The reckoning day is at hand for haulers who have been overloading trucks and then using Shelby County highways.

James Ray, Shelby County Engineer, issued the following statement in Columbiana Monday:

"Scales have been acquired by Shelby County for the purpose of weighing overloaded trucks on the County Highway System. The scales are portable, accurate within 1%, and can easily be used by the Sheriff's and County Highway Departments on any County highway to check truck gross weights.

"Weighing of trucks will begin about Jan. 16, 1968 and violators will be cited under the truck weight law and schedules found under Title 36, Section 89, Code of Alabama.

"Overloaded truck damage poses even more serious problems to the maintenance of highways through periods of inclement weather when near saturated soil conditions reduce the supporting strength of highway foundations to less than one half that of dry periods. Failures imposed cause much hazard to the traveling public and very expensive repairs."

Voter List Revised

Several hundred names will be stricken from the Shelby County voter registration list next month.

In compliance with Alabama law, the County Board of Registrars is seeking to bring the voter registration list up to date by removing the names of persons who have moved outside the county.

The list is published elsewhere in this paper.

The Chairman of the Registrars, Dean Upson said, "No doubt many of the names appearing on this list are in error. It is not the intent of the Board of Registrars to remove anyone's name who is a qualified voter in Shelby County."

The Board will hear protests on February 12 from persons who can show cause why their name should not be removed from the list. The protest meeting will be held between the hours of nine a. m. to noon and one to four p.m. at the Courthouse.

Dimes Drive

The organizational dinner meeting of the 1968 Shelby County March of Dimes will be held on Wednesday, January 17.

Some 25 volunteer workers from throughout the county are expected to attend this year's initial meeting scheduled for 7:30 p.m. at the Montevallo High School cafeteria.

March of Dimes officials who will participate in the kick-off program include Dr. D. P. Culp,County Chairman; S. M. Mahan, County Director; Mrs. Ruth Ratliff, County Treasurer

T. A. Farris Named Campaign Chairman

Mr. T. A. Farris, Vice-President, First Bank of Alabaster will serve as Campaign Chairman of the 1968 Heart Fund Campaign in Shelby County, it was announced today by Lee McGriff, State Heart Fund Chairman of the Alabama Heart Association. The campaign will be conducted throughout February and will have a goal of $3,238.00

Mr. Farris will be assisted by his wife, Mrs.T.A. Farris as Vice Chairman. Announcement also was made that the following will serve as key committee chairmen in the month-long campaign to underwrite research, educational and community service activities of the local Heart Association:

Shelby County leaders assisting Mr. and Mrs. Farris will be Roy Downs, Calera as Treasurer; J. T. McDow, Columbiana; Mrs. Robert F. McLeroy, Columbiana, Publicity Chairman.

In this county the Heart Fund drive will reach its high point during the 5-day period starting February 20th, when Heart Sunday volunteers will begin to visit their neighbors to deliver educational information and to receive Heart Fund contributions for for Heart Sunday February 25th.

The 1968 local Chairman has been active in business and civic affairs in Shelby County for a number of years. Among his activities are: Civitan Club: Member of the Shelby County Industrial Development Board; Member of the board of the Shelby Memorial Hospital; Director in the Specification Rubber Plant; Member of the Baptist Church. Mr. Farris is married to the former Myra Horn. They have two daughters and six grand children.

COUNT–DOWN ON FINALS – The academic year draws near the half-way mark and Alabama College coed Peggy Maher of Montevallo joins classmates and colleagues everywhere in getting set for first semester finals, now looming large on most college and university calendars. Miss Maher, a second year mathematics major at AC, with an overall grade point average of 2.97– just three-tenths of a point away from the perfect straight "A" – is a top honors student.

MOVING STARTS — Above is a sequence of photographs made last Wednesday when the Louisville and Nashville Railroad Bridge was moved from the Coosa River at Camp Okomo.

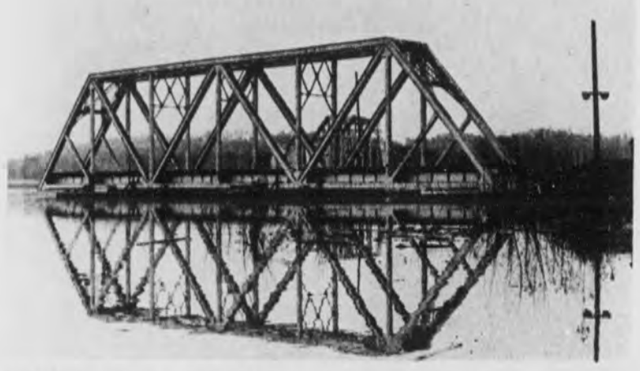

HEADING OUT — The 205-foot span moves clear of the supporting piers and now rests entirely on the eight barges used to form two platforms for the removal operation.

CLEAR CHANNEL — The 325 tons of steel and cross ties heads toward the bank creating a clear channel for river traffic. The spans in the background are now partially under water. (Photos by Ed Blake)

Removal Of Bridge Span Opens Coosa River Channel

The 205-foot span of the railroad bridge crossing the Coosa River at Camp Okomo was floated to the bank last Wednesday afternoon and secured.

The moving of the 325-tons of steel and wood climaxed a three-and-one-half-week operation for the Nashville Bridge Company, contracted for the job by the Alabama Power Company.

One spectator, viewing the operation from a distance, said the bridge span appeared to be a battleship moving on the Coosa River.

Spectators began gathering on the banks of the river shortly after sunrise Wednesday morning to watch the largest mass ever to float on the Coosa River move.

The fog lifted from the river unveiling the task for the day. Beneath the span were eight barges, identical to the six barges that are resting on the river bottom after the first attempt to move the span failed.

The procedure for the second try to move the span was as follows:

The eight barges, measuring 10 feet by 40 feet by six feet deep, were connected to form two floating platforms with four barges in each platform. The six barges used in the first attempt were clustered in a single platform in the shape of an "I".

The level of Lay Lake was decreased to allow the two platforms to be floated almost empty beneath the span. In the earlier attempt, the barges were filled partially with water to allow the platform to be positioned beneath the span. After the first group of barges were positioned, apparently the movement of the water in the sections caused those six barges to become unstable and they sank in some 40 feet of water.

The two platforms were positioned approximately one-third of the distance from each end of the span. In the first attempt the six barges were positioned in the center of the span.

Early Wednesday morning the water being held back at Logan Martin Dam was released and a few hours later, the water began to rise.

The barges began to rise with the additional water and shortly after noon, the span was free from the piers where it had been resting for the past 57 years.

The span had been secured with cables to the pier nearest the bank. A crane and a winch truck were used to swing the other end toward the bank. The cables mooring the opposite end were cut and the span was slowly pulled toward the bank.

Under The Courthouse Dome

Compiled by the Staff of the Shelby County Reporter

You can still get married and pay taxes on Saturday mornings at the Courthouse, but beginning next week the offices of the Circuit Clerk and Law and Equity Court will be closed on Saturdays.

The Board of Revenue and Control Monday granted these two offices permission to trade Wednesday afternoon closings for Saturday mornings. The decision is based on providing service to the public when the public needs it most. There is a need for these offices to be open on Wednesday afternoons since court meets on Thursdays and Fridays. For the same reason, there is little demand made by the public on Saturday mornings.

For years all offices in the Court house associated with state or federal governments have been closed on Saturdays.

However, one part of the Courthouse stands ready to receive citizens any day, any hour - the jail.

* * * *

Sheriff C. P. "Red" Walker reports the following activity in the Sheriff's Department for the past week: 50 papers served, 41 persons jailed.
Highway Intoxication: 19; Driving While Intoxicated, 2; Pistol without permit, 1; Paternity of illegitimate child, 1; Peace proceedings, 1; court orders, 7; Reckless and drunken driving, 3; Non-support, 1; Assault and battery, 1; petty larceny, 1; Alias, 2; carnal knowledge, 1; vagrancy, 1.

* * * *

After reading the announcement in last week's Reporter, O. C. Cox of Maylene was the first to call requesting the benches the county was giving away to make room for storage. The benches are now providing seating in a church on the Columbiana-Saginaw Cutoff.

* * * *

The Board of Revenue is making plans to get together with the mayors of the towns of Shelby County to discuss an over-all zoning pattern for the County.

Concerned about the mushrooming industry, highways and population in Central Alabama, Judge C. M. Fowler recommended the move, saying, "Living conditions in the year 2,000 will largely depend on the steps we take in planning during the next two years."

* * *

Cecil Duke reported to the Board that most of the tax money is now in. There's $268,326 in the general fund, $86,119 in the road and bridge fund, $23,129 in the gasoline fund (the check is expected momentarily from the state), and $ 1,648 in the highway fund. The Board voted to invest $ 150,000 in six-month bonds.

* * * *

U. S. Gypsum Co. requested a ten-year exemption from County ad valorem taxes on the extension now being built at their plant between Calera and Montevallo. Total value of the new building and machinery was given as $1,200,000 by the company. Gypsum asked not to be exempted from the county hospital tax. The Board approved the request. Involved is the 5-mill general tax and the 2½ mill road and bridge tax.

* * * *

Across the board pay raises of $15 per month were awarded to County employees beginning the first of the year. These raises will go to employees whose salaries are not set by law.

A NEW LOOK

We are trying a new format this week in presenting the news of Shelby County to our readers.

The column "Under The Courthouse Dome" is being re-introduced with this issue. In this column we will try to group news from all the offices at the Courthouse, except for the biggest events, which will still be written as separate stories.

Society notes will be found on pages 4 and 5.

We hope that you will find this arrangement more readable.

Comments are welcomed.

AVONDALE COMMENDED FOR POLLUTION CONTROL

The Sylacauga plant of Avondale Mills is the first of Alabama's so-called "grandfather" water polluters to complete and place in operation a major pollution abatement system under the state's 1965 anti-pollution law.

The Alabama Water Improvement Commission, the state's water pollution control agency, announced that the Avondale facility was constructed at a cost of approximately $500,000 and was in operation less than 13 months after the company was notified it must abate the pollution of Shirtee Creek in Talladega County.

Dr. Ira L. Myers, Chairman of the Water Improvement Commission, said "it is significant that Avondale Mills has completed construction of the required waste treatment facilities within 13 months of notification, whereas the law would have permitted a total of seven years for the work to be finished."

"The action taken by Avondale is a progressive step by a progressive company," Dr. Myers said, "and I commend the management, headed by President J. Craig Smith, for their responsible action which is indicative of their sincere desire to be good citizens of Talladega County and Alabama.

The Commission announced that 47 different "grandfather" plants have been notified that they must act to abate pollution which was exempt from the law prior to 1965.

OUR SOIL ★ OUR STRENGTH

DISTRICT SOIL CONSERVATION NEWS

by James M. McCullough and Geo. C. Starcher

Plans for construction of new cabinets and work surfaces in the District office have been approved by the Shelby County Board of Revenue and Control and its chairman Judge C. M. Fowler. It is anticipated that the new photograph and map supply cabinets will be installed shortly after Jan. 1 The badly needed facilities will be built by one of the district's cooperators, H. Paul Robertson of Moore's Cross-roads, who specializes in such work.

Dr. and Mrs. Alan J. Koslin, horse enthusiasts, have just cleared nine more acres on their new 80 acre farm near Dargin, and have had dug an ACP-Cost-sharing waterhold.

Supervisor John Lewis Cates and WUC James McCullough attended the 25th annual meeting of the Ala. Assoc. of Soil and Water Conservation District supervisors in Birmingham Dec. 10 and 11.

SHELBY COUNTY REPORTER
P. O. Box 947
Columbiana, Alabama
35051
(205) 669-2731

Published weekly in Columbiana, Alabama. Entered at Columbiana, Alabama Post Office as second-class matter under Act of Congress of March 8, 1879.

Owner, Publisher, Ralph W. Sears
Editor, Marcia M. Sears
Associate Editor
Mildred White Wallace

KEN TERRY CHEVROLET

Ken Terry Has.....
Just the car you're looking for

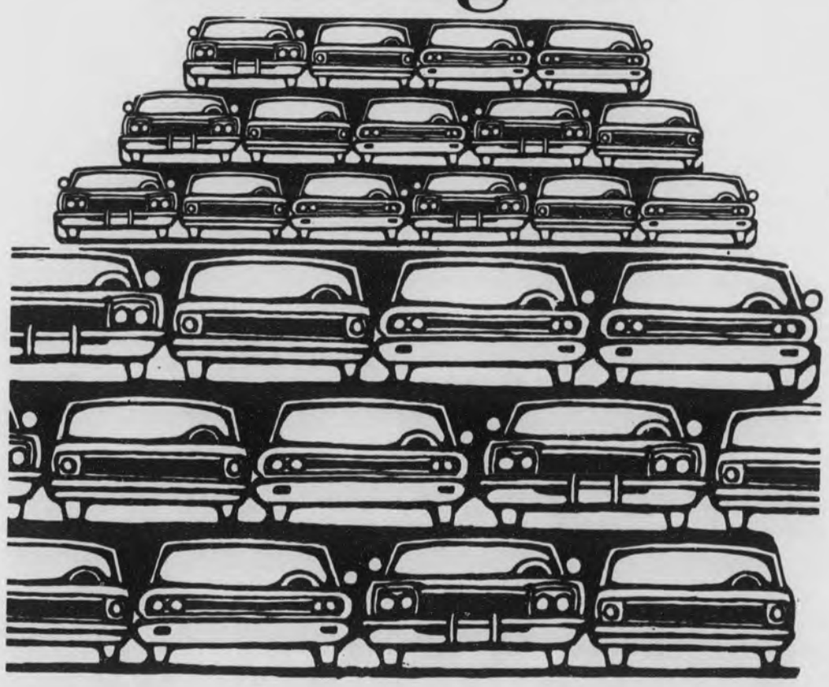

OUR OK LOT IS PACKED WITH COUPES, CONVERTIBLES, COMPACTS, SEDANS AND WAGONS . . . EVERY ONE OF 'EM PRICED TO SELL.

our 25-month OK warranty is your assurance of a car in top operating condition

ASK FOR "RED" GRAY MIKE SMITH GEORGE TOWERY

KEN TERRY CHEVROLET

9 MAIN ST. — KEN TERRY-TORY — MONTEVALLO — 665-4481

March of Dimes Boy Meets Stars

Four-year-old Timmy Faas, Whittier, Calif., 1968 March of Dimes Boy, enlists the aid of movie and television stars in the fight against birth defects. Timmy, born with an open spine which paralyzes his legs, passed the word to Dan Blocker (right), better known as "Hoss" on "Bonanza"; actresses Jane Wyatt and Gigi Perreau (below), both leaders in the Mothers' March of Dimes; Chief White Cloud (below, left); Raymond Burr (bottom, center), who has switched from his familiar TV role as Perry Mason to "Ironside;" and shakes hands with the real, live Mickey Mouse at Disneyland. Timmy symbolizes the more than 250,000 children born in the United States each year with birth defects.

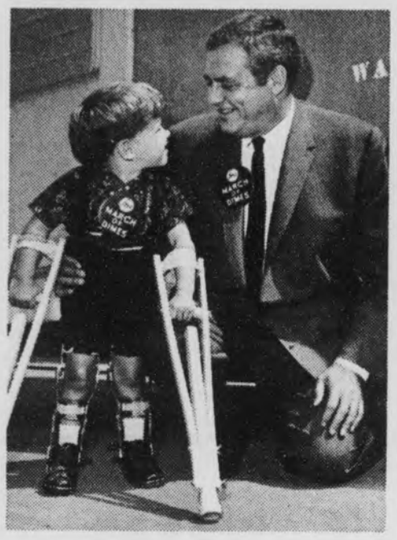

Hey, Buddy, Get a Horse!

LITTLE TIMMY FAAS, 4, Whittier, Calif., the 1968 March of Dimes National Child, seems determined to take home a new pet. Timmy, born with open spine and club feet, symbolizes the more than 250,000 American babies born each year with birth defects. You can aid research and medical care for these children by giving to the March of Dimes.

fight birth defects – The Great Destroyer
JOIN MARCH OF DIMES

$300.00 REWARD

Offered for information leading to the arrest and conviction of the person or persons who entered my property on Spring Creek below Shelby and slaughtered two baby, five-month-old, pet white-tailed fawn deer, which were kept in a pen for all to see. Hundreds of people have brought their children to my farm to play with, feed, and enjoy these pets. The lowly, scum of a man that would do such a thing is not fit to associate with human beings.

MERRITT PIZITZ – PHONE 669–7789
RT. 1
SHELBY, ALABAMA

SHELBY COUNTY SHERIFF
COLUMBIANA, ALABAMA

ALABAMA DEPARTMENT OF CONSERVATION
MONTGOMERY, ALABAMA

SEE AND HEAR

EMLYN WILLIAMS

AS

"DYLAN THOMAS GROWING UP"

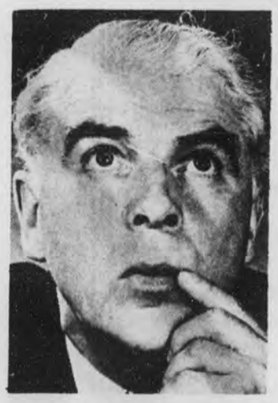

"An Evening of Irresistible Charm" N. Y. Daily News

"Comic Masterpiece!" N. Y. Post

"Gorgeous Nonsense!" Time Magazine

"Superb! Keen Sense of Theatre" Saturday Review

"Uproariously Funny!" Newsweek

"Fabulous...A Revelation!" New York Times

A Legend In The Theatre is Emlyn William's Breathtaking Performance as "Dylan Thomas Growing Up."

FRIDAY, JAN. 12

8:15 P. M. PALMER HALL

(Box Office Opens 7:30 p.m.)

ALABAMA COLLEGE

MONTEVALLO

This Sunday Attend Your Church

Florence Baptist Church
Interim Pastor, Joe Stone

Dunnavant Baptist Church
Rev. T. V. Chaffin

BEULAH BAPTIST CHURCH
Sterrett, Ala. 35147
Rev. Allen H. Smith

WILDWOOD PENTECOSTAL
Pastors:
Gary Holcombe 663-3389
Frank Morgan 663-7960

ST. THOMAS CATHOLIC CHURCH
Rev. John Peter Sheehan

St. Andrew's Episcopal
Montevallo
Rev. Charles Hern
Office: 822-2330 Home: 822-6845

BAILEY'S CHAPEL
Pentecostal
Smokey Road
Rev. F. D. Bednego 663-3266

Assembly of God
Calera
Rev. Melvin T. McGaahy, 663-7108

Pelham Methodist
Rev. Beaman Hendrick, 663-3998
(Alabaster)

Blue Springs Methodist
Rev. T. A. Higgins, 674-5500
(Chelsea)

Mountain View Baptist
Rev. James Fulton

Concord
Rev. Jerry M. Ferguson

Calera Bible Church

Vincent Methodist
Rev. E. Fred Holmes, 664-8452

Montevallo Methodist
Rev. Frank Ledford, 665-7535

Camp Branch Methodist
Rev. E. F. Garrett, 663-7513
(Alabaster)

Mount Tabor
Rev. G. W. Bailey, 674-5246 (Chelsea)

Union Methodist
Rev. Henry Hobbs, 663-6310

K Springs
Rev. A. W. Beasfield

Old Chapel Methodist
Rev. J. C. Hewitt, 663-7596

Oak Grove
Rev. William H. Collins

Harperville Methodist
Rev. H. S. Guthrie, 664-7663
(Vincent)

Wilsonville Methodist
Rev. J. C. Hewitt, 663-7596

Calera
Rev. Howard H. Golden

First Baptist, Harperville
Rev. E. C. Glenn

Four Mile
Rev. Elvin Livesay

Calera Methodist
Rev. B. J. Carter

Helena Baptist Church
Rev. William F. Carpenter

Elliottsville Cumberland Presbyterian
Rev. C. E. Bishop
Rt. 1, Siluria

First Baptist, Columbiana
Rev. Raymond Berryman

Kingdom
Rev. Bob Horne

First Baptist, Vincent
Robert Wade, Pastor

Liberty Baptist
Rev. David Blackburn

Brantleyville Baptist
Rev. Mike Owen

Bethel
Rev. R. H. Bishop

Ebenezer Methodist
Rev. E. F. Garrett, 663-7513
(Alabaster)

Antioch No. 1

Alabaster Methodist
Rev. John R. Collier, 663-8885

Calvary, Vincent
Rev. Robert B. Ford Jr.

Mt. Zion
Rev. Bobby Murphy

Pleasant Grove
Rev. Robert Brooks

Shelby
Rev. W. C. Tuten

Klein Baptist
Rev. T. A. Chatham

Helena Methodist
Rev. Herman Dumas
Phone 663-8440

Montevallo Presbyterian
Rev. Joe Arnold
Church: 665-7360 Home: 665-7527

Enon
Rev. Horace E. Kimbrel

Montevallo Baptist
Dr. Richard O. Crowe

Mt. Era Methodist
Rev. E. F. Garrett, 663-7
(Alabaster)

Goodhope Methodist
Rev. T. A. Higgins, 674-5500 (Chelsea)

Wilsonville Baptist
Louie E. Johnson Jr.

Bethlehem Baptist
Rev. Oserr Hall, pastor

Columbiana Methodist
Rev. Earl Gordon, 663-8841

First Baptist, Alabaster
Rev. Olen E. Hall

Wilton
Rev. Joe Bancroft

Siluria Baptist
Rev. Gardner Walker

New Hope Cumberland Presbyterian
Rev. Talmadge J. Bright 822-3266
Cahaba Valley Road

Bryan Memorial Presbyterian
Student Ministers - Roy Hall 663-2397
Calvin Martin, Jr. 871-4340
Valley Dale Road, Helena

WESTERN AUTO STORE
COLUMBIANA

MCDOW MOTOR CO.
COLUMBIANA

COLUMBIANA DRUG

STUBBS FOUNDRY CO.
HELENA

KEN TERRY CHEVROLET
MONTEVALLO

GREG EANES DRUG CO.
MONTEVALLO

SOCIETY PAGE

MILDRED WHITE WALLACE, Society Editor

Correspondents

Mrs. Bert Seaman — Mrs. Helen Nixon
Mrs. Elsie Jones — Mrs. Calcia Logan

PERSONAL MENTION

The Social Item

From a fellow craftsman compiler of "Social Items" comes the following free verse tribute to this department which makes the privilege of recording the happenings among our friends on the Main Stem of this little town we call Home – seem more important. It bears the title: The Social Item" and it goes like this:

"I proclaim the importance
of the unimportant,
I proclaim the consequential
of the inconsequential.
I announce that the little
things are the greatest,
I assert that a wedding is
of more significance
Than a law suit, and that
a Sunday dinner has
More weight than a
National Election.
I deal with the last
which is first–
I mock the press of
servile lands,
Which reports only the
doings of
The nobility for the
edification of the flunkies.
I proclaim that Mrs. O'Grady
is probably as good as
The Colonel's lady
And maybe–a deal better.
To me one side of the
railroad track is no
better than the other
And Mary Smith's birthday
party ranks as much space
and position as Miss
Vere de Vere's debut,
For I am the evidence of
an ideal of social
Democracy which has taken
on forming flesh.
I am the realization of
old Tom Jefferson's
prophecies;
I am the symbol of a
great achievement.
I am the token of things
to come,
I am a dream come true
I am the Social Item.

So, if you have a guest in your home or if you are giving a party or holding a club meeting – and care to have it recorded in these "Social items" - phone me 669-2731 or 669-6217.

* * *

FIRST BABY BORN IN 1968 – SHELBY COUNTY

Records in Shelby Memorial Hospital reveal that the first baby born in the hospital in the New Year occurred on Jan. 1. His name is Roger Dale Moore, and he is the 7th child of his parents, who are Carrie Belle and Cosby Moore from Brierfield.

The second child born in Shelby Memorial in 1968 is listed as Barry Lee Jones, and he is the son of Helen and Robert Jones of Lawley, Ala.

Both of these children are from Bibb County. We are still searching for the first baby born in 1968 whose parents reside in Shelby County. If any one has this information we would be glad to get it.

* * *

Rev. and Mrs. A. W. Benefield and Richard of Chelsea spent the Christmas Holidays in Tampa and Hollywood Florida.

Dale Benefield and Renna Wheatly of Anderson College, Indiana, visited the Benefield's.

Craig Furney and Woody Furney of Anderson, Ind. visited Mr. and Mrs. B. W. Furney of Chelsea during Christmas.

MISS LINDA LOGAN

WILTON

Linda Logan Chosen Miss

The grandaughter of Mr. and Mrs. Loys Logan of Wilton was chosen the Junior Miss of the Bessemer Cutoff.

Miss Linda Logan, a senior at Bessemer High School, was selected for the title in ceremonies two weeks ago. Her parents are Mr. and Mrs. Jack W. Logan who are formerly of Wilton.

She is the great-grandaughter of Mrs. Dovie Gibson, also of Wilton.

* * *

Mr. and Mrs. Joe Fancher are the proud parents of a baby girl born December 28 She was named Loriann. A brother, Darryl, aged five, is waitint to welcome his mother and baby sister home from Shelby Memorial Hospital, where both are reported doing fine.

* * *

Mayor and Mrs. J. F. Kendrick, along with Mrs. F. C. Kendrick and son Carey spent Christmas in Montgomery.

* * *

Mr. and Mrs. J. M. Cochran and son Joe of Huntsville visited Rev. & Mrs. Joe R. Bancroft, Mrs. Cochran is the sister of Mrs. Bancroft.

* * *

Mrs. Susie Hogge and Mrs. Joe Hall, mother and daughter are both in Shelby Memorial Hospital.

* * *

Mrs. Tames is in very serious condition in Shelby Memorial Hospital.

VIGNETTE CLUB MEETING

The Vignette Club held its last meeting, in December at the home of Mrs. Joel Thompson on East Sterrett Street. There were 20 members present, and three guests; Joel Thompson; Bruce Alverson; and Mrs. Thompson's mother, Mrs. Howell.

The house was beautifully decorated throughout; a Christmas tree stood in the living room and the members placed their gifts underneath it as they came into the room.

Delectable refreshments, carrying out the Christmas theme, were served by the hostesses: Mrs. Joel Thompson, Mrs. Keener Roberts, and Mrs. Gerald Fulton. There was no business meeting. Mr. and Mrs. Bruce Alverson presented a colorful program of slides taken last summer on their trip through the West, after which, gifts were exchanged and the meeting was adjourned.

* * *

CALENDARS WANTED

We were talking with a mother of one of our fighting men stationed in Vietnam this morning, and she told me she had just received a letter from her son requesting that she send him a new year calendar that they did not know what day it was – hence letters home were undated.

* * *

NEW ARRIVAL

Staff Sergeant Raymond John Gertner, now on duty for Uncle Sam in far away Vietnam, and Mrs. Gertner, residing with her mother, Mrs. C. D. Farr in Columbiana, during his absence, announce the arrival of a son who was born Dec. 26, 1967 in Shelby Memorial Hospital. They have named the little new-comer Raymond John Gertner Jr.

* * *

Recent guests in the home of Mr. and Mrs. Harry Mims Roberts included: Mr. and Mrs. Sam Roberts of Knoxville, Tenn., Mr. and Mrs. Harry Roberts and family of Selma; and Mr. Charles Benton of Birmingham.

Honor To Whom Honor Is Due

January 1st should have been a Red Letter Day in the life of Fay Roberts, On this date she "chalked up" 35 years as Secretary of the Shelby County Health Department. Dr. John M. Kimmey was County Health Officer at that time. Mrs. Roberts has continued to efficiently serve the people of Shelby County through all these years and has seen Public Health develop tremendously during this time so that today Shelby County can boast of one of the best County Health Departments in the State. She has served under seven Health Officers and has done this amazing job as the lone Secretary until about three years ago when an illness caused the hiring of a part-time secretary.

The Reporter joins countywide friends and the official staff of the Shelby County Health Department in a special verbal expression of appreciation to Mrs. Roberts for her outstanding record of public service.

* * *

JOHN MICHAEL BUSH AND GUESTS ON TV

John Michael Bush, handsome son of Mr. and Mrs. John B. Bush, entertained a group of his friends on the occasion of his 6th birthday Tuesday afternoon with a TV party which was shown at 3 o'clock P.M. over Channel 6. Friends in Columbiana had the pleasure of viewing his first personal appearance on the TV monitor. It may not be his last – who can foretell the destiny of this talented youngster who is one of the town's favorites?

MISS JUDY CAROL ELLIS

J. C. Ellis - K. W. White Announce Engagement

Mr. and Mrs. Clarence E. Ellis of Bardstown, Kentucky, announce the engagement of their duaghter, Judy Carol, to Mr. Kenneth Wayne White, son of Mr. and Mrs. Marion E. White, Sr., of Wilsonville, Alabama.

Miss Ellis is a 1965 graduate of Old Kentucky Home High School, Bardstown, Kentucky, and is presently enrolled in the College of Nursing at the University of Kentucky, Lexington, Kentucky. Mr. White is a 1963 graduate of Shelby County High School, and of the United Electronics Institute, Birmingham, Alabama. He is employed by Western Electric in Birmingham.

No date has been set for the wedding.

Mr. and Mrs. Joel Thompson have returned to Columbiana after enjoying the Holiday Season in Washington D.C.

* * *

Miss Ann Myrick of Birmingham spent last week end in Columbiana as the guest of Miss Sallie Roberts.

Westover Families Cover The Globe

Mrs. May Harrison (Mrs C.E.) and Mrs. Myrtie Thomas were close friends in Central Park, Birmingham, some years ago. The saying, "East is East and West is West, but never the twain shall meet" is no longer true since, so many of our families are living in so many parts of the world while in service. During World War II while Paul Thomas was serving in Germany, he met and married the lovely German fraulein, Marianne. Their son, Eric Eugene Thomas, who is in his fourth year at West Point, spent the New Year Week with his grandmother here. Eric is making an enviable record at West Point and will be graduated in June.

Mrs. Harrison's son, Charles E., Jr., attended West Point and was graduated in 1940. He served in Hawaii, and while there, met and married "Georgy Girl" from the Atlanta area. They are presently living in Boston, Massachusetts. Their son, Charles E., 3rd is a plebe at West Point. Naturally, we expect to hear more from him during his career there. The father is, the nephew of Mrs. Annie B. Adams, of our vicinity.

It is very nice that these grandmothers are arranging a meeting of these fine young men.

* * *

We are delighted to know that "Granny" Cummings, mother of Mrs. Ella Lybrand, has recovered from her recent serious illness and is able to dress-up again, as usual. "Granny" Cummings is 95 years young. She makes her home with another daughter, Mrs. Ollie Ryan in Leeds.

Arnold Moore, son of Mr. and Mrs. Gordon Moore, formerly of Westover, but now living in St. Petersburg, Florida, was awarded a sholarship for his outstanding scholastic record, while in high school in St. Petersburg, He had a choice between a scholarship to the Coast Guard or to the Naval Academy in Annapolis. Due to the fact, that his father is a former Sea Bee, he chose the Naval Academy appointment. His brother, Gordon, Jr., is presently serving in the Navy and is stationed in the Pacific area.

* * *

Susan Hairston will leave Friday, January 5 to enter Duke University, in Durham, North Caroling. She will enroll in the school of anesthesiology for the purpose of becoming an anesthetist. Susan completed her course in nursing at the University Hospital in Birmingham. Since graduating in June, she has been working in the intensive care unit of open-heart surgery in the University Hospital. She plans to spend two years at Duke.

* * *

Nelson and Edna Archer visited Mrs. Leatie Cordell and family in Goodwater last Saturday. We are very sorry to report that "Miss Leatie" is very ill at this writing. "Miss Leatie" is one of the very few of our rapidly thinning ranks of older citizens, and we are saddened whenever we know of their illnesses.

STUDY OF METHODIST CHURCH BEGINS SUNDAY

A series of four lessons will be taught by the Rev. James W. Merrell in the Luther Fowler Bible Class, beginning next Sunday. The Lessons will deal with various aspects of the Methodist Church. Subjects to be discussed are: "The Methodist Church at Work, and the Duties of a Methodist Christian."

You are cordially invited to be present.

Shop **The Flower Box**
MAIN STREET, ALABASTER
For These Low Prices
Potted Mum Plants.....$ 4.00
Artificial Table Arrangements $3.....$10.00
Artificial Funeral Sprays
Artificial Funeral Sprays $5.....$ 7.50
Designer - Lil Camron Phone 663-3646

New Use For Newspapers

Dairy scientists at Pennsylvania State University have come up with a new use for newspapers; cattle feed. They might even help ease the world food shortage.

A mixture of groundup newspapers and molasses was fed to a test group of heifers for 56 days, according to a report in the December issue of the Journal of Dairy Science. The cattle seemed able to digest the mixture–at the rate of 2½ pounds of newsprint daily.

So, if you dairy farmers have finished reading the Reporter and care to try out the above menu on "Bessie: let us know how it registers in the bovine world.

* * *

LAWRENCE WOOD POWERS

Mr. and Mrs. W. P. Powers III, announce the arrival of a son who was born in Talladega, Ala., Dec. 30, 1967. They have named him Lawrence Wood Powers. His grandparents include Mr. and Mrs. W. P. Powers Jr., of Wilsonville. His father, Bill Powers, is known to a wide circle of friends in Columbiana. He is a graduate of S.C.H.S., Alabama College and University of Alabama Law School, and is currently engaged in the practice of law in Talladega, Alabama.

* * *

A/1C Joe Seale has arrived in Alaska where he will be stationed for the next three years. Mrs. Seale and the newly arrived Adrian will join Joe as soon as suitable living quarters can be found.

MR. AND MRS. SAM C. REACH

Mr. And Mrs. Reach Observe Anniversary

Mr. and Mrs. Sam C. Reach of Route 1, Siluria, observed their 63rd wedding anniversary at their home on Christmas day.

Eight of their nine children were on hand to help them celebrate the occasion.

Both Mr. and Mrs. Reach were born in Bibb County, where they were married on December 25, 1904. They moved to Siluria in 1921.

Six of their children reside in Shelby County: Mrs. Adle Kirkland, Wesley Reach, Walker Reach, Mrs. Frances Watts, S. A. Reach and Martis Reach. Their other three children are: Mrs. Thelma Crews, Oak Ridge, Tenn., Mrs. Alta Holland, Birmingham, and Mrs. Mamie Frazier, Alexandria, Va. Mrs. Frazier was unable to attend the anniversary.

The Reaches have 18 grandchildren, 28 great-grandchildren and one great-great grandson.

WEATHER PROVERB

A German proverb states if we have a green Christmas we may look forward to a white Easter. Check it!

ALL THE MONEY YOU NEED !

FOR YOUR NEW CAR

One stop at this bank sends you on your way to the car of your dreams. There's no need to delay . . . get the cash you need, and save, too.

BORROW AT LOW BANK RATES

Compare costs, and see for yourself. It costs less to finance your car with a low-cost Auto Loan from us.

FAST, CONFIDENTIAL SERVICE

Select the car you want, then come in for the cash. Our loan experts meet your need for car money, fast.

FULL SERVICE BANKING

SAVINGS & CHECKING ACCOUNTS • PERSONAL & BUSINESS LOANS
INVESTMENT CERTIFICATES OF DEPOSIT • SAFETY DEPOSIT BOXES
BANKING-BY-MAIL • BANK MONEY ORDERS • ESTATE PLANNING SERVICE

Member FDIC
Merchants & Planters Bank
MEMBER F.D.I.C. MONTEVALLO, ALABAMA

Can't Resist a Sailor

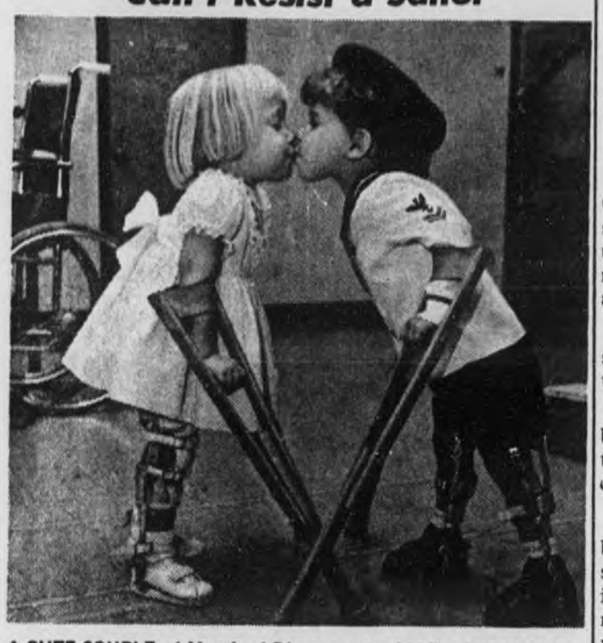

A CUTE COUPLE of March of Dimes poster kiddies kiss at Orthopaedic Hospital, Los Angeles, Calif., where both are patients at the March of Dimes-financed Birth Defects Treatment Center. Jodi Jehning, 4, Monterey Park, was Los Angeles poster child in 1967. Timmy Faas, 4, Whittier, represented Los Angeles County in 1967 and is now National Child symbolizing the March of Dimes fight against birth defects. Both were born with open spine and club feet.

SILURIA

Branchwater Hunt

It will be a home-coming of sorts for Mr. and Mrs. Ronald G. Shafer when the Branchwater Hunt Club holds its first Hunt of the year at their former home near Maylene. Fox Valley Farms will be the scene of the hunt Saturday following the annual Hunt Club Ball on Friday night.

Mr. Shafer is President of the Hunt Club this year and he and Mrs. Shafer will be cohosting the breakfast held after the Hunt with Mr. and Mrs. Shelby Bowron, in Mountain Brook.

The Shafers now make their home in Anniston.

* *

MONTEVALLO

A program on Methodist Missions in Japan and other Southeast Asian countries will be presented at the Montevallo Methodist Church, Jan. 8. at 7 p.m.

Mr. and Mrs. Marcus Burks of Baton Rouge, La. will present the program, showing slides they took on a recent trip to the Orient.

A covered dish supper at 5:30 p.m. will preceed the program.

* *

The Centrala Garden Club met Tuesday evening at the home of Mrs. James Edwards. Each member brought her favorite herbs or spices and gave the recipes in which she used them.

* *

Dr. and Mrs. Herman Stribling and their children of Johnson City, Tenn. spent the weekend at the home of Dr. and Mrs. D. P. Culp.

The Thompson Glee Club appeared on television during the holidays. Miss Carolyn Posey directed the group;

Mrs. Doyle Nixon entertained all her children and grandchildren over Christmas and had her annual Christmas party for friends.
Attending were: Mr. and Mrs. Allen Cain and Alana, Mrs. EVa Cain, Mr. and Mrs. Maxie Nixon and Katie, Learlie and Joe Busby, Winston Nixon and Joy Allen, Mr. and Mrs. Troy Smith, Janet and Wayne, of Birmingham and Miss Gail Hitt.

The B. T. Cooks and all his children spent Christmas with Mr. and Mrs. J. M. Cook in Phenix City.

Miss Lillie Thomason spent the holiday with Mr. and Mrs. Larry Nobles and family in Opelika.

Mrs. Mae Fox of Kosciusko, Miss. visited Mr. and Mrs. Clyde Massey over the holidays.

Congratulations to Riley Cofer and Mrs. Ila Collins who were married during the holiday.

S2/c Billy Ed Payne was home for Christmas with his family Mrs. Marvie Payne and children and his mother, Mrs. Greatbell Payne. Billy will be stationed in Hawaii.

Mr. and Mrs. Henry Derby and Mr. and Mrs. Harold Solomoson of Marenci, Mich. paid a surprise visit to Mr. and Mrs. Doyle Nixon last weekend. Mr. Derby and Mr. Nixon are old shipmates from WWII.

It's a boy born to Mr. and Mrs. Emery Wilson, the former CArol Burnett. Mr. Wilson is night policeman at Siluria.

Mrs. Onzel Reach visited in Illinois during the Christmas holiday with her dauther holiday with her daughter:s family

Gary (Butch) Collier was home from Jacksonville State during the holiday with his parents, Rev. and Mrs. John Collier

Mr. and Mrs. Charles Goodwin celebrated their wedding anniversary on Dec. 6.

January Draft

The Department of Defense has requested the Selective Service System to provide 34,000 inductees in January 1968 to be assigned to the U.S. Army.

The request, 15,800 more than the December call, and higher than any month during 1967, will assure a timely flow of replacements for men completing their terms of service. (ANF)

Shelby County PTA Council Holds Meeting

The Shelby County PTA Council will meet at the Chelsea School auditorium on January 16 at 7 p.m. James Blackmon, president of the council announced.

He said a council from each school should be represented at the meeting.

The public is urged to attend because matters pertaining to the education of Shelby County children will be discussed.

A contribution of $5 or a book will be presented to each school represented at the meeting and to the school with the most people attending this meeting.

Rep. Selden 90th Congress Voting Record

Fifth District Congressman Armistead Selden has scored with one other member of the Alabama delegation the highest percentage of participation in votes in the first session of the 90th Congress which ended Dec. 15.

Rep. Selden and Seventh District Rep. Tom Bevill topped the Alabama delegation by voting on 97 per cent of the roll call votes taken in the House in 1967.

The average member of Congress voted on 85 per cent of all roll call votes in the session just completed, compared to 79 per cent in 1966, according to statistics released in Washington.

Rep. Selden has maintained one of the highest voting records in the House during his 15 years in Congress.

The 1967 session of Congress set a record for the number of roll call votes taken.

CALERA GARDEN CLUB–

The Calera Garden Club observed the Christmas holiday season with three events: Dinner for husbands and friends of members at the Calera Methodist Church; a tea at the home of Mrs. G. S. Eddings in Montevallo, and an open house at the home of Mrs. S. M. Mahan, Sr. in Montevallo.

A highlight of the dinner meeting was the telling of the Christmas Story by Mrs. Frances Harrison.

500 CLUB

You are notified that a meeting of the membership of the 500 Club will be held at 7 p.m. on Tuesday; Jan 23, at the courtroom in the Courthouse in Columbiana.

THis meeting will be for the purpose of electing officers for the coming year and transacting any other business which may come before the meeting.

Frank Ellis, Jr.
President,
"500" Club

Fishing: The International Language

They came from 106 nations — 12,000 strong — and they wanted to fish.

The scene was the XII World Boy Scout Jamboree at Farragut State Park, Idaho and I'll never forget the eager expression on the faces of that army of young anglers.

The boys met on the shores of Lake Pend Oreille last August for the first international scout gathering over held in the United States. For ten days they exchanged handshakes, ideas and souvenirs while participating in a wide variety of scouting activities including the first fishing program ever held at a Jamboree.

I can think of no more perfect spot to show-off the natural wonders of this nation than the ruggedly beautiful northwest country. Located about 50 miles east of Spokane, Washington, Pend Oreille Lake has long been a favorite haunt of anglers in search of record-sized rainbow and kamloops trout.

I traveled to the Jamboree with Bob Stankus and Ray Prescott of The Garcia Corporation, sponsors of the fishing program. In the best tradition of scouting, Bob and Ray were fully prepared to teach the fine art of casting. Garcia had shipped to the lakeside 200 outfits, 20,000 worms, several thousand Abu Reflex weedless spinners, miles and miles of eight pound test Bonnyl monofilament line, and 15,000 brochures in three languages telling the scouts how to cast, catch, clean and cook the fish.

To reduce the odds of any scout leaving the docks without a catch, 20,000 hatchery rainbows were poured into Pend Oreille, and kept in the lake's Button Hook Bay area by a 650 foot nylon net.

The first group of 100 scouts were due on the docks at 5 a.m. the day the Jamporbee opened. We hiked the mile from campsite to the lake and got there about 4:30. The boys were waiting for us. This first group consisted of scouts from Iran, Nigeria and Canada. Half of them never fished and a like number didn't understand English. Turning these boys into instant anglers offered a challenge equal to any fish that ever took a line.

The non-anglers in the group were directed to the Abu Matic 120 spin-casting rig, designed to convert any novice into a successful caster instantly. The experienced anglers went for the Mitchell 320 spinning reel. All of the boys were using Conolon hollow fiber glass rods.

Using words where they were understood and signs where there was a barrier, Bob and Ray, with the help of a dozen volunteer scout leaders, soon had all 100 scouts on the docks hitting the hungry young trout. You couldn't tell the veterans from the first-timers.

An Iranian scout had the first strike and yelled for help. Five of his countrymen came running and together reeled in a rainbow that weighed half a pound. The boys hurried from the dock headed for their campsite. They had breakfast. It didn't seem like quite enough fish for the five of them, but the bite or two they each had must have been unforgetable.

After 40 minutes the docks was cleared for the next group. That's the way it went from 5 a.m. to 8 p.m. every day of the Jamboree. Over 9,000 scouts fished. And their eagerness to participate overcame the roadblocks of language and inexperience.

At the close of the Jamboree, Bob and Ray — two very tired men — distributed 199 outfits to representatives of each country attending. Despite the use and abuse the tackle received, they were functioning perfectly. One outfit did not fair so well. A Thai scout, new to the thrill of fishing, hooked a small but game rainbow and had difficulty landing him. Feeling the rod slip from his hands, he jumped into the chilly lake to save his catch. The trout and rig rest somewhere in Pend Oreille. The scout is home in Bangkok with his first tale of "the one that got away."

WE'RE OVERSTOCKED WITH GOOD USED CARS—ALL MAKES—ALL MODELS. THEY'RE ALL PRICED DOWN TO MOVE OUT FAST. SALE ENDS (DATE)

OK

WHILE THEY LAST–

COMPANY DEMONSTRATORS

1967 Chevrolet 4 door Caprice Fully loaded with stereo Tremendous discount

1967 Chevrolet 2 door Caprice Hardtop with all equipment. Big Discount.

USED CARS

1966 Chevelle 2 Door SS 396 Air Conditioned. Automatic $ 2095

1966 Plymouth 2 door Hardtop Signet Automatic with Air Condition $1695

1966 Mustang 2 dr Hardtop Automatic V8 New Tires $1895

1966 Falcon Club Coupe 6 cylinder Standard Shift Like New $1595

1965 Chevrolet 2 Door Hardtop SS 4 Speed 327 V8 $1795

1965 Chevy II 4 Door 6 Cylinder Automatic Only $ 995

1964 Plymouth Fury 4 Door Hardtop V8 Full Power Airconditioned. One Owner $129[illegible]

1964 Chevrolet 4 Door Bel Air V8 Automatic Clean $1095

1963 Chevrolet 4 Door Impala Hardtop V8 Automatic Air Conditioned $1195

1963 Rambler 4 Door 6 Cylinder Automatic Only $ 495

AND OTHERS

Big Savings on 3 New 1967 Chevrolets.

Remember - For a Better Buy or Sell

SEE

Hanson Leach Jimmy McDow

McDOW MOTOR CO.
Columbiana CHEVROLET 669-2061

Bird's BUILDING MATERIALS

CALERA
668 - 2321

Bonded Checked Wool

COORDINATES
Up To
40% OFF
$12 to $20 Values
NOW
$7.88
TO
$14.88

Includes pants, jackets, skirts and shells in handsome houndstooth checked wool solid colors. Shown, just one combination from a large collection.

Stricklands'

SALE of WINTER DRESSES
$5.88
To
$12.88
Formerly $9 - $19
A Tremendous Selection of Styles Colors And Materials

MEN'S WOOL SLACKS

Was	Now
$15.00	10.88
13.00	8.88
10.00	6.88

Wide Selection of Colors And Material Blends
Sizes 30 - 46
No Charge For Alterations

JANUARY CLEARANCE

ALL MEN'S FALL SPORT AND DRESS SHIRTS
$3.88
$4.50 to $5.50 Values

ENTIRE STOCK OF MEN'S SUITS
20% OFF

MEN'S FINE QUALITY WOOL SPORT COATS
$24.88
Formerly $37. - $39
Solids and Fancy Plaids In Assorted Colors. Sizes 35 - 42

Stricklands'
107 SOUTH MAIN
COLUMBIANA, ALA.
PHONE 669-6157

LEGAL NOTICE
SHELBY COUNTY
STATE OF ALABAMA

Notice is hereby given that the Board of Registrars of Shelby County, Alabama, propose to remove from the list of registered voters of said county names of the following persons as required by Section 44 and Section 48, (1), Title 17, Code of Alabama, 1940, as amended, and notice further given that said board will meet at 9 a.m. on February 12, 1968, at the Registration office at the Shelby County Courthouse in Columbiana, Alabama for the purpose of holding a hearing at which time such persons may appear and show cause why their names should not be removed from the list of registered voters.

BEAT ONE

Albright, John H.
Booker, Nellie
Bristow, Bruce
Brown, J. E.
Brown, Pearl
Burks, Grover
Burks, Calvin E.
Cooper, Grace
Cooper, Jack
Crawford, J. M.
Crawford, Mrs. J. M.
Germany, Jessie J.
Germany, Marie
Gore, Daphene
Gore, Paul
Graf, Oscar C.
Graf, Mrs. Oscar C.
Gray, Jack Eugene
Gunn, George W.
Kirkland, Alvin M.
Lewis, Monroe C.
Littlefield, Clarence K.
Martin, S. D.
McWilliams, Mrs. Mary
Partridge, W. R.
Peers, Joe. W. J.
Price, Bertice L.
Price, Bertice L., Jr.
Reinhardt, Mrs. Chester
Reinhart, Nina Faye
Shaw, Anne B.
Spearman, D. R.
Stinson, Handy E.
Stinson, Paul
Stonecyher, Mrs. Virgie
Stuckey, C. M.
Taylor, Gertrude E.
Taylor, James
Tidmore, Rudolph
Waldon, B. H.
Walton, Lewis W.
West, Harold Lee
Wheeler, Larry N.
White, Milton F.
Woodburn, W. M.
Young, Billie Jean
Young, Harry
Young, Joe M.

BEAT TWO

Etress, Lillie
White, Bell

BEAT THREE

Allen, Max
Argone, Mrs. James
Baer, Mrs. Marion
Baker, Jesse
Baker, June
Barefield, Lillie Mae
Bice, Mary Culver
Dewitt, V. B.
Dubose, Mrs. Edith
Flemming, Charles R.
Flemming, Mary T.
Godfrey, Sidney A.
Gring, Glen Melvin, Jr.
Gring, Mary Frances
Hall, Billie Lee
Holcombe, Mrs. Lera H.
Kuriakos, Amelia Ann
Levandoski, Charles J.
Levandoski, Rose Marie
Mabry, Robert James
Maddox, Wilford David
Moxley, Margaret
Nickerson, Paul B.
Park, Robert B.
Peters, Adolene B.
Peters, Arthur G.
Pinckard, Gayle T.
Pinckard, James Franklin
Sizemore, Hershel Leon
Wyatt, Charlene Grubbs

BEAT FOUR

Adams, Huston Glenn
Adams, Luther F.
Albright, Dulcie L.
Allen, E. C.
Allen, Clyde
Allen, Edward
Allen, W. M.
Allen, Mrs. W. M.
Ambrose, John Russell
Anderson, Dora Lee
Anderson, Kathleen
Armstrong, Vista Carrol
Bailey, Lorene
Bailey, L. S.
Baker, Minnie Combs
Barnes, Virginia W.
Barnett, Stanley G.
Battle, Imogene S.
Battle, Sidney Merle
Battle, William C.
Baugh, Wilma
Bean, Carl Elwood
Bearden, Lewis
Bearden, Luther
Bearden, Peddie
Bearden, Mrs. Peddie
Beaty, Mary F.
Behannon, Rebecca
Benton, William Donald
Bergen, J. C.
Bishop, Harmon
Black, Mrs. Joe
Blackman, Era B.
Blackstone, Helen
Blake, Tommy Mae
Blankenship, Alfred
Blankenship, Charles Alfred
Blankenship, Esther
Blevins, Mrs. William Dean
Bolling, Barbara
Bozeman, Clara G.
Boothe, Mrs. Charles
Bozeman, J. H.
Bozeman, Johnnie H., Jr.
Brantley, Estelle
Brickham, Ethele
Bridges, Granville M.
Bridges, Mrs. Hazel
Brooks, Magnolia Anderson
Broughton, Davis Edward
Brown, Cecil
Brown, Charles
Brown, Edith
Brown, Felan
Brown, Flora
Brown, Mrs. J. A.
Brown, Nellie Mae
Bunn, Fred
Burchfield, Audrey
Burgin, Marshall
Burgin, T. M.
Burke, Charles Albert
Burke, Jewel Kelly
Cabiness, Clay
Cabiness, Odis Lee
Cahoon, Mable
Cahoon, Margaret
Caldwell, Clyde
Caldwell, Hazel
Carden, Miss Lorene
Carson, Lewis B.
Carson, Lois B.
Carter, Woodrow Wilson
Cary, Walter Ned
Chasteen, Edgar H.
Cheatwood, Lowell
Cheatwood, Joann
Cheatwood R. V.
Clanton, Margaret W.
Clark, W. L.
Clayton, Helen Louise
Cleary, Bobby V.
Cleveland, Milford O.
Coleman, Willie Odis
Cook, Sandra Rose
Cooley, Lendon
Conwell, Curtis
Conwell, Walter Lee
Cottingham, Morris
Cramer, Annie Thomas
Crosby, Floyd
Crosby, Frank
Crowe, Robert E.
Crumpton, Algie L.
Crumpton, Nannie
Cunningham, Irma
Davidson, Bennie D.
Davidson, Daniel C.
Davidson, Donald Reid
Davidson, Sarah Elizabeth
Davis, Henry Taylor II
Davis, Irene
Davis, Leslie R.
Davis, Mary Bailey
Davis, Thomas M.
Dennis, Otis Sims
DeShazo, Charles E.
DeShazo, Mrs. Viola
Dobbins, Mrs. C. G.
Dobbs, A. C.
Douglas, Vera Sterling
Draper, James Frederick
Dunn, Mrs. Minnie
Dunnaway, Estelle
Duval, Virginia
Eastman, Annie L.
Eber, Mrs. Herbert W.
Eddings, Olivia
Eddings, Samuel K. J.
Edwards, James H.
Edwards, Max
Edwards, Ralph B.
Elliott, Charles Lamar
Elliott, D. O.
Elliott, Glenn
Elliott, Jane
Elliott, Mrs. Mildred R.
Emfinger, Mrs. M. L.
Evans, Sam
Fancher, Mack
Foshee, Wheeler R.
Galloway, Mrs. C. D.
Gibson, Lonzo
Givhan, Edgar G., II
Glasscock, Margaret Evans
Glover, Edward Watson
Glover, Jean D.
Goggins, Edna
Goggins, Iris
Goggins, Willodean
Grady, Barbara Jean
Grady, Rebecca Beatrice
Grant, Marjorie B.
Gregory, Edith
Griffin, Anne Wills
Gunlock, Robert Day, Jr.
Haley, Miss Mary L.
Hall, Alton
Hamric, B. W.
Hamric, Mrs. B. W.
Hamrick, Burlis F.
HAmrick, Frank
Hancock, James A.
Harper, Mrs. Ione
Harris, Emma F.
Harris Harvey S.
Harris, J. E.
Harris, Leola
Harris, Major Gentle
Harris, Sara Vandone
Harris, Virgil
Harrison, Calvin H.
Harrison, Fred W.
Harrison, Jack L.
Harrison, Margie
Harrison, Robbie Virginia
Harrison, Sidney
Hartley, Helen Jane
Haslow, Margaret Hannah
Hatcher, Donald
Hayes, Carl Earl
Hayes Christine Grace
Haywood, Cora Lee
Heap, Margaret Elizabeth
Herrin, J. M.
Herrin, Lydia Trotman
Hinton, Coleman, Jr.
Holmes, Clarence E.
Holsomback, Jess D., Jr.
Horton, V. C.
Horton, Mrs. V. C.
Huckabee, Ben H.
Huckabee, Estelle
Hudson, Robert D.
Hughes, Lena Pitts
Ingram, Margaret Doris
Jackson, Rosalee
Jamison, Ernest Leonard
Jernigan, Virginia Ruth
Johnson, Herman Eugene
Johnson, Ingram P., Jr.
Johnson, John Calvin
Johnson, Velma
Jones, Annie Mary Williams
Jones, Marion C. Williams
Jones, Vera Creel
Kaylor, Mrs. David
Kaylor, Robert David
Kennerly, Julia Ford
Kennerly, Margaret Dwight
Killette, C. F.
Killingsworth, Fay
Kirkpatrick, Iris Eda
Knowles, Dorothy Jeanette
Lacey, Dorothy Thompson
Lawley, Richard
Lemley, Linnie P.
Lemley, Ruby Lee
Litton, Donald
Lovejoy, Mary Ethel
Lovelady, Raymond J.
Lucas, Clarence O.
Lucas, Dewitt
Lucas, James Howard
Lucas, Louise
Lucas, Mrs. Willie Blanche
Lucas, Zenoba
Ludwig, Elizabeth Dean Chism
Lund, F. Edward
Lund, Martha Gray
Maddox, Marlin
Mahan, Carol Clark
Mardis, Jeanette H.
Martin, Mrs. J. E.
Martin, Mary Love
Maudling, Hazel
Miller, Carol F.
Miller, Robert F.
Milner, Jinnie Nell
Milstead, Mrs. Donald
Mitchell, Walter Leroy
Morse, H. L.
Morse, Mrs. H. L.
McCillum, Jackie C.
McCluskey, Florence
McCulley, Mrs. T. E.
McMillan, William Lewis
Napier, Lucile Denton
Nelson, Gideon E.
Nelson, Mrs. G. E., Jr.
Nelson Magnolia Dubose
Nelson, Willie Belle
Newton, Miss Helen B.
Nichols, Grady
Nicks, Rennie Bell
Nix, Betty J.
Nix, Bliss, Jr.
Nix, Emma Kidie
Nix, Palma Love
Norris, Lessie Mae
O'Neal, Chester R.
Orr, Annie L.
Palmer, Mae W.
Parnell, L. C. Jr.
Parnell, Samuel Alex
Payne, Phillip Jackson
Peters, Herman Brown
Phillips, Howard M., Sr.
Philips, Mrs. Howard M., Sr.
Pickett, Mrs. Robert
Powers, Margaret S.
Powers, Richard
Prentice, Clyde
Prestridge, Gracie E.
Reed, Daniel
Reid, Evelyn S.
Reinhold, Ernest
Reinhold, Helen Sullivan
Rice, Lela Wade
Robbins, Alma Rebecca
Robbins, Charles Edward
Robinson, Albert H.
Robinson, Kathryn
Russell, Annie P.
Russell, E. L.
Russell, Melba R.
Rust, Robert B., Jr.
Scott, Mrs. Betty
Scott, Horace
Seale, Owen
Smith, E. C.
Southern, Frank Albert
Starks, Homer B.
Starks, Reunette Bennett
Tatum, Pearl Y.
Tausch, Mary Aileen
Thomas, Mrs. Allgean
Thomas, Bobby Joe
Thompson, Robert Stanford
Tidwell, Elizabeth
Tolbert, Clyde H.
Tolbert, Jatie
Tolbert, Woodie
Touchstone, Nellie May
Tracy, Minnie B.
Trumbauer, Marcia N.
Tyus, Claud V., Sr.
Utterback, Elizabeth
Vernon, Dorothy Elizabeth
Villadsen, W. W.
Voltz, Jeanne Marie
Watson, Louise
Wheeler, D. A.
White, Mary
Winslett, George Harper
Winslett, Thomas
Wise, Ruth
Woods, Frances M.
Woods, Mary Lyman
Wooley, Adrian
Wooley, Audrey D.
Wooley, Roy
Woolley, Frances
Worley, Miss Lillian
Wright, Ruby

BEAT FIVE
Bailey, J. C.
Barnett. P. T.. Jr.
Broadhead, Howard Cowden
Cummins, Robert Neal
Garner, Lottie Bell
Johnson, L. M.
Jordan, Lester
Lambert, Jessie Lou
Ledbetter, George
Matney, Iva Lucille
Mosier, Mabel
Naish, Walter S., Jr.
Naish, Mrs. Walter
Nelson, Cecil
Nelson, Mrs. Cecil
Pearson, Lottie Bell
Porter, Sam
Tucker, Helen Louise
Tucker, Pat C.

BEAT SIX
Barnes, Murry C.
Bradford, Mona Louise
Brown, John William
Carmichael, Esther Tilley
Carmichael, James M., Jr.
Cates, Louie R.
Cates, Porter E.
Cone, Mildred Curtis
Cox, Ethel Omega
Cox, Hardy Samuel
Cox, Joseph David
Cox, Joseph Farris
Dailey, Thomas
Dorough, David Roy
Draper, Robbie Dean
Dunaway, Mary Frances
Espey, Elizabeth
Espey, Henry Clay, Jr.
Espey, Joe Atkinson
Fancher, Essie Mae
Franklin, Forest C.
Gates, Barbara Joan
Gentry, Nona G.
Ham, Charles
Hamrick, Ervin L.
Hamrick, William P.
Hardegree, David A.
Harris, Allen K.
Harris, Jimmie M.
Harris, Winston W.
Harris, Mrs. Winston W.
Headley, Leroy
Hinds, Elsie Elizabeth
Hinds, James R.
Holsomback, Mrs. Betty
Horton, Edward L.
Horton, Horace J.
Horton, Richard B.
Jenkins, Carl C.
Johnson, Ned W.
Jones, Kosh B.
Jones, Melba D
Kibler, Patrick Henry
Lambert, Iris Jeanette
Lambert, Kenneth
Lambert, Robert G.
Lord, Ellen June
Lovelace, John D.
Lovelace, William P., Jr.
Lowery, Leo P.
Lucas, Kirk S.
Lucas, Mrs. Kirk S.
Mahler, Elbert Ray
Martin, Raymond Lee
Mays, Charles Dennis
Mays, Florence Coker
Mills, James E., Jr.
Morrow, Chappel Mae
Morrow. Hugh B.
Murphy, Virginia S.
McGuire, Earnest
McKay, Jewel
McKay, Marshall
Nunnally, Charles E.
Patton, Don
Patton, Sam, Jr.
Pennington, Susie
Pennington, Troy R.
Peery, James Earl
Pitts, Mrs. Mary Lee
Pless, Elsie
Pool, Dale
Richards, Mrs. Annie
Richards, Cecil B.
Roland, Margie
Roy, Bessie June
Roy, Edward
Roy, Flora Nell
Ryan, James W.
Strickland, Billy Gene
Terry, Willie W.
Thompson, Annie
Thompson, Kelly
Towns, Samuel R.
Trapp, Andrew
Trapp, Arnold
Tucker, Joe Alex
Wallace, Ocie Morrow
Weldon, Jean Carolyn
Williams, John Henry, Jr.

BEAT SEVEN
Acton, J. F.
Allgood, Betty McCombs
Bonds, Charles G.
Bozeman, William
Brock, Jessie T.
Brock, Mae Martin
Brown, Arthur
Bullard, Nelson A.
Carlee, Calvin B.
Caton, Mack
Coble, Mary
Cofer, D. G.
Cofer, Eula
Collins, Mrs. Gertie
Collins, Ray C.
Crim, Carmen
Crim, Mrs. Helen
Crim, R. D., Jr.
Davidson, Lilah E.
Day, John
Day, Virginia
Deason, John Powell
Dennison, Harold
Dennison, Imogene
Dixon, Danny Charles
Eddings, William Hugh
Eddins, William New
Edwards, Chester Lee
Elliott, Woodrow
Elliott, Mrs. W. W.
Epperson, Homer L.
Epps, James E.
Evans, Dorothy M.
Evans, William C., Jr.
Foshee, C. W.
Foshee, Edgar R.
Foshee, J. C.
Foshee, Vela Louise
Foust, Mrs. Elizabeth
Foust, Mattie
Fowler, Ola Mae Jones
Gardner, Willie
Garrett Dewey Jr.
Garrett, Elizabeth Ann
Garrett, Mary Lee
Glass, Ramona F.
Gray, Algie M.
Gray, Erron Lawrence
Gray, Ottis E.
Guy, Roland
Hale, Delmos M.
Hatfield, Oliver A.
Hedgepath, Arthur S.
Hedgepath, Ethel
Hedgepath, George, W.
Henderson, Troy Lee
Hertz, Charles R.
Horton, Miss Annie
Horton, Walter
Huddleston, James Glenn
Husinger, Ira Curtins
Johnson, Beverly
Johnson, Jessie Calvin
Kendeigh, Frank D.
Kilgore, Dewey Paul
Kirby, B. B.
Lawley, R. P.
Littleton, T. C.
Massey, Norma
Millwood, Henry, Jr.
Missildine, Bertha K.
McCartney, Ervin E.
Nix, Harold Lee
Ozley, Leonard S.
Ozley, Mrs. Sudie
Parrish, Elizabeth
Parrish, Robert L.
Poole, Dan F., Jr.
Poole, Mrs. Dan, Jr.
Ray, Wanda
Reynolds, Winston Bryce
Roberson, Erna L.
Roberson, Marvin L.
Roper, Loyd Rudolph
Ross, Thora
Rowe, Roland A.
Rowell, Oscar J.
Scarbrough, Ethel V.
Seales, Corley
Sharp, Edward J.
Sharp, Jessie L.
Simpson, Mrs. Mable
Skelton, Herman Rayford
Smith, Henry
Smith, Stanley
Stamps, Howard M., Jr.
Summerville, Dewey
Swindle, Nell
Vanderslice, Edwin
Vandiver, Arthur Richard
Vandiver, Brookie
Vick, Huston Alton
Walton, W. L., Jr.

BEAT EIGHT
Alverson, Robbie Marie
Averitt, George H.
Bailey, Mary Frances
Bailey, Nolan D.
Bentley, E. W.
Blackerby, Charles D.
Blackerby, Inez
Blake, A. H.
Borland, J. H.
Bradberry, Ida Blanche
Bradley, Dewey B.
Brasher, Connie E.
Brasher, Denver
Brasher, Mrs. Denver
Brasher, Edward Earl
Brasher, Ruby Helen
Brasher, Willian H.
Brock, Mrs. Beatrice
Chesser, Mrs. Jerry
Clackler, Irene Minor
Clackler, William Anderson
Cline, Bobbie W. Cline
Crul, Katie Lou
Dickerson, Maxine S.
Elliott, Ruth
Farrell, A. C.
Farrell, Frank E.
Helms, Horace
Hood, Mrs. B. D.
Kelley, Clarence
Meaders, Bessie E.
McClanahan, Dean
McDonald, James
Peters, H. L.
Peters, Mabel L. Shirley
Putman, Betty W.
Rickard, Lenetta Kane
Turner, James F.
Vogala, Fred
Vogala, Nellie V.
Weldon, Kathleen P.
Weldon, William Coy
Wells, Robert E.
Wells, Thomas Ralph

BEAT NINE
Adams, Annie Gaines
Adams, E. F.
Addcock, Dorothy Sims
Aldridge, Irene Martin
Aldridge, John M.
Aldridge, Mrs. Mamie
Allen, Louise
Austin, Johnnie Helms
Banks, J. P.
Blout, William R.
Brackett, Blanche L.
Brackett, Charles E.
Bradley, Ethel B.
Bradley, Maxine
Bradley, Violet M.
Cardwell, Irene
Carter, Mary Lee
Chastain, Mrs. Kathleen
Chastain, O. B.
Cherry, Stanley
Clark, William Dewey, Jr.
Cosper, William H.
Cotton, Willis
Crawford, Billie Jean
Creel, R. J.
Cross, Paul E.
Crumpton, Leonard
Crumpton, Louise
Crumpton, Sarah Prince
Cunningham, Edward
Dennis, Billie
Dennis, Pearlie B.
Dewberry, Charles W.
Ducan, C. W.
Duncan, Mrs. C. W.
Dunson, Hugh
Edwards, William Terrell, Jr.
Elrod, J. L.
Exydorski, Vesta J.
Falkner, Geneva Bell
Falkner, L. A.
Falkner, Robbie Lee
Fancher, Verna Mae
Flournoy, Fred Marshall
Gianes, Ella Mae
Gardner, Emmett C.
Gardner, Margery Joyce
Gentry, Austin J.
Helms, Evelyn E.
Hendrix, Earl John
Hill, Charles L.
Hobbs, S. R.
Jackson, Billie
Johnson, Lois W.
Link, Julius Creamer
Nall, Mrs. Nancy
Nichols, Wannie W.
Niven, Merrell E.
Nivens, Willis L.
Parker, Evelyn Mable
Parrett, R. H.
Payne, Buna Jean
Pearson, Mrs. Adele
Perry, Iris G.
Perry, James Earl
Phelps, Frances Helen
Phillips, A.C.
Phillips, Ruth
Pope, Harriett Clark
Rabren, Emmett Mary
Rape, Nolan
Ray, Jasper Ward
Ray, Joseph W.
Ray, Louise B.
Ray, R. J.
Ray, Robert H.
Rayfield, George W.
Rayfield, Helen Josephine
Reed, Franklin
Reed, Roy T.
Rickles, John Wesley
Roberson, Dorothy Ann
Roberson, George Dewey
Roberson, G. V.
Roberson, Mrs. Rushen
Roper, Wilber J.
Sims, Kenneth Gay
Smith, Felix
Smith, Jerry Lance
Smith, William Luther
Speer, Ed
Swindall, Roland B.
Tatum, Clarence
Tatum, Joseph
Tatum, J. S.
Taylor, Frances Rtuh
Templin, Braxton
Tolbert, Mrs. H. R.
Turner, Ardell
Vandiver, Elizabeth Hines
Wallace, Carlos W.
Wallace, Doyle
Wallace, Roy
Watkins, William T.
Wheeler, Jerry M.
Wheeler, Joe H.
Whitten, Jewel G.
Whorton, Miss Mary
Wilkerson, Marvin
Williams, Mary Catherine
Wills, Alvin
Wingard, Thomas W.
Wolf, Daniel
Wolf, James F.
Wolf, Martha

BEAT TEN
Abbott, Emery
Abbott, Ethel
Abbott, Henry
Abbott, Mrs. Henry
Abbott, James E.
Abbott, June
Abbott, Robert Edgar
Allred, Pauline
Allred, Edgar
Baker, Embry
BAker, Norman W.
Berger, James Andrew
Bird, Floyd
Bird, John Robert Jr.
Blankenship, Sara G.
Blue, Vernon J.
Bone, Grover
Brasher, Doris E.
Broome, William E.
Broome, Mrs. Wiliam E.
Brown, Mrs. Zera
Carrol, Eugene
Carroll, Eunice
Chancellor, Mary W.
Crary, Vernon
Cooper, Mrs. Lula
Darby, Robert H.
Davis, Evans
Davis, Mrs. Sara
DAvis, William P.
Denty, Wilbur Herlon
Ellison, C. J.
Ellison, Wayne T.
Finley, Mary
Foster, Noah
Gassaway, William Dison
Gates, Ethel Dison
Gill, Alton Davis
Glaze, Eunice
Gowers, Dillon W.
Gowers, J. T.
Gowers, Leonard
Gowers, Ruby
Grant, R. W.
Green, Lee Foster
Green, Mary Ann
Green, Violet
Green, Virgie W.
Green, Walker Thurston
Hall. Carland
Hall, Cora Young
Hallmark, Wallace Gentry, Jr.
Harris, Hope
Harris, Mary A.
Harris, Mary Louise
Harris, Reese H.
Harris, Vivian
Heaton, Ann
Henderson. Mary Luoise
Huffman, Mrs. B. L.
Huffman, Jewell N.
James, Thomas
Jones, Ottis Leon
Justice, Mrs. James T.
Kelly, Mildred
Lands, J. W.
Lands, Mrs. J. W.
Looney, Edward
Looney, Ruby
Milender, Lois E.
Moore, Horace Oliver Jr.
Morrell, Billy W.
Morrell, Bully W.
Morrell, John H.
Morrell, Leo
Morrell, Theo
Myers, Lona Onetta
McCall, Ocie
McCall, Mrs. O. A.
McCranie, Joyce Evelyn
McCranie, Virginia Elizabeth
McDonald, Charlie M.
McDonald, Ernestine Lester
Oakes, Odessa
Park, James T.
Perkins, Donald E.
Peters, Mrs. Ida
Peters, T. J.
Pickren, Jack
Pickren, Nellie Dison
Pioner, William A.
Pointer, Mrs. Margaret
Pope, Nadine Thompson
Ritch, Reathie N.
Roberts, Opal Mashburn
Robertson, Carl Embry
Robertson, Joyce Ophelia
Smith, Oliver B.
Taylor, Grady James
Taylor, Jewel A.
Thomas, Calvin M.
Thomas, James
Thurman, Willard
Vaughn, Gerald H.
Vaughn, Presley
Waites, Malline
Waldrop, Mrs. Oscar
Webber, Chester H.
Webber, Nona Lois
West, Mrs. Laura
White, Albert
Wyatt, J. F., Jr.

BEAT ELEVEN
Acton, A. C.
Armour, Joyce K.
Armour, William R.
Bankston, Len H.
Bankston, Mrs. Len H.
Belew, Virginia W.
Bentley, L. H.
Bentley, Reba
Best, Marvin D.
Broun, B. R.
Burns, Sam E., Jr.
Cahoon, Mrs. Ruth
Carlton, Helne Irene
Carroll, James D.
Cheshire, Madge
Collum, V. C.
Cooper, J. E.
Davis, Joe L.
Dunn, Lillian Elizabeth
Graves, Mildred
Graves, William Edward
Green, Virgil
Hatcher, Dorothy Strother
Hatcher, Floyd Emery
Hawkins, Ruby
Henson, Pearl
Hughes, Edna
Hughes, Effie M.
Hughes, Leroy
Jewell, Gladys Obera
Jewell, Orrin W.
Jewell, Robert Eugene
Johnson, Mrs. William Wilson
Landers, Dollie Mae
Landers, John E.
Lee, Frank
Lovett, Mildred M.
Maske, Mary Louise
McCree, John Edward, Jr.
McInervey, Oscar
Northcutt, A. W.
Norwood, Evelyn V.
Norwood, Howard W.
Pardue, Mrs. Leola
Patrick, Gail
Perry, George S.
Price, Bruce K.
Reece, D. E.
Robertson, Minnie Ruth
Simmons, Norman P.
Simmons, Peggy W.
Smith, Adelbert E.
Smith, Fred
Smith, Hilda
Taylor, Phyllis T.
Thomas, Betty
Tisdale, Eunice
Tiddale, Grady
Tisdale, John
Webster, Maggie
Webster, W. B.
Webster, Wayne King
West, Guy
West, Rosa
Whitfield, Earl Monroe
Wilson, Leslie J.
Wolfenbarger, William D.
Wood, Mildred W. Earl

BEAT TWELVE

Beasley, Robert E.
Bishop, Clarence E.
Brasher, I. W.
Brasher, Susie Mae
Bright, Grace
Bright, T. E.
Clark, Oliver
Clark, Wilma Lee
Cross, Mrs. Lennis
Cusimano, Lucille
Daering, Bernard E.
Daering, Elizabeth Jane
Daniel, Hershell L.
Davis, Aubrey B.
Davis, Beulah
Denson, Emma Joe
Elliott, Mamie Lou
Fallon, Mrs. Helen R.
Fox, Sara
Greathouse, Joe C.
Greathouse, Lois E.
Harris, Jack E.
Harris, Virginia Ruth
Hooks, Frances A.
Howton, Bascombe
Johnson, Hayes
Jones, Joe E.
Ledbetter, Mrs. Milton
Lovett, Nobles
Marlin, James Roy
Martin, Calvin
Morgan, Leroy
Prince, C. M.
Prince, Mrs. C. M.
Sellers, James Carl
Sellers, Willie Mae
Talley, William H. T.
Todd, Emma Jo
Wilson, Addie Rebecca
Wilson, John D.
Wilson, Rebecca
Winslett, Annie Margaret

BEAT THIRTEEN

Blankenship, Clara
Overton, Zollie
O'Neal, Charles P. Jr.,
O'Neal, Frances Laura
Pair, Andrew J.
Schwartz, H. E.
Schwartz, William L.

BEAT FOURTEEN

Bass, Anna Lou
Bramblett, Enid
Brasher, Mrs. Frances L.
Brasher, Samuel Earnest
Champion, Charlotte
Davis, William Jennings
Falkner, Calvin
Farmer, Estelle
Farmer, H.G.
Fowler, Ruby
Isbell, Dolly
Langston, Lila Lee
Lloyd, Beatrice M.
Miller, Lane Z.
McDaniel, Ellis
Oakes, John F.
Parker, Sarah P.
Tucker, Mrs. Loretta
Tucker, William R.
Ware, John Howard
Whalen, Charlie

BEAT FIFTEEN

Abbott, Mrs. Alice
Armstrong, Robert R.
Baker, Charles Joe
Brackin, Richard C.
Brackin, Mrs. Richard C.
Brasher, Cecil A. Bazell
Brasher, E. R.
Brasher, Norman W.
Brasher, Virgie Lee
Champion, Eugene J.
Champion, Lillian
Chandler, Homer L.
Cosper, E. B.
Cox, G. J.
Churchwell, Alvin E.
Driver, Bruce H.
Fancher, Minnie
Gill, Austin
Graham, J. T.
Greene, Sherwood D.
Hamm, Myrle Estelle
Hamm, Ralph
Hollis, Burl H.
Howard, Oliver V.
Ingram, Belton
Ingram, Grover
Johnson, Clayton
Johnson, Frances
Masters, Clifton
Nock, Al Robert
Nock, James Edward
Peoples, C.C.
Turner, Jane Wyatt
Turner, Russell C.
Weldon, John William

BEAT SIXTEEN

Abbott, James
Adams, Louise
Blankenship, James Embry
Boyles, J. C.
Bradford, Lewis, Jr.
Brown, Carol
Brown, Edward C.
Brown, Floyd
Brown, Grace R.
Brown, William E.
Butler, Sarah H.
Byers, Otis Lloyd
Byers, Sarah Helen
Carr, Vestor
Clinkscales, Milton
Clinkscales, R. M.
Cost, Virginia
Couch, Desso
Deason, J. T.
Denty, Mrs. Pauline
Dewberry, Wilma
Dison, Annie Black
Dison, W. V.
Dobbs, Wilbur R.
Edwards, Tillman L. Jr.
Elliott, Howard Edward
Embry, Alexander G.
Embry, Sim C., Jr.
Faulkner, Bennett F.
Faulkner, Edith W.
Florey, Virginia Carmen
Galbraith, Alice M.
George, James C.
George, Montyne C.
Glaze Charlie
Gorman, Hugh
Graham, J. T.
Green, James B.
Green, Thurston
Green, Violet
Harris, Jimmie
Hicks, Douglas
Hill, Helen
Huffman, Basil Lester
Jemison, Frank
Jemison, John Wallace
Jemison, Shirley L.
Jenkins, Henry W.
Kelly, Geneva Brewer
King, B. E.
Lewis, Mrs. Henry
Logan, Beatrice M.
Long, Ruby
Lowe, Billie D.
Lowe, Frank Harris
Murphree, Mrs. Walter J.
Murray, Mabel Bowden
Newman, Harlan R.
Newman, Sarah
Nix, Jackie Faye
Oden, Mary Blankenship
Pope, J. Clifton
Raley, Freddie S.
Raley, Walter J.
Rasmussen, Rebecca D.
Reynolds, Agnes M.
Reynolds, Willie Mae
Ross, George
Thomas, Charles P.
Thompson, Betty Jo
Thompson, Fred Harold
Trucks, Billie, Jr.
Turner, Sara Jones
Vick, Flossie M.
Waites, Burnham David
Ward, John D.
West, G. P.
West, James A.
Wheeler, Harry Houston
Whitten, Mrs. Lorenza
Whittle, Faye Seale
Wilkes, Betty H.

BEAT SEVENTEEN

Amerine, Hazel
Bentley, S. W.
Bentley, Mrs. Virginia H.
Black, Elvie M.
Braswell, Ernest
Bristow, Wilma
Craiger, Nelma M.
Corley, Marion L.
Creamer, Roxie Scott
Crim, Edward O.
Davis, Bamma
Davis, Pinkie
Farley, J. B.
Farley, Ruby Geneva
Gentle, James Wesley
Gentle, Wanda Farris
Hammond, Maurice W. Jr.
Hammond, W. V.
Hammond, Mrs. W. V.
Hasty, Lillian E.
Hawk, Gordon
Headley, Marshall
Hill, Willie Mae
Hilyer, Horace Edward
Hoggle, William C.
Ingram, Harold David
Kennedy, Billy N. Sr.
Kirkland, Robert L.
Martin, Martha Helen
Maske, Mrs. Lonnie J.
Massey, Floyd
Payne, Buna Jean
Pennington, Cecil
Pinnell, Emmett B.
Poe , J. B.
Pratt, James Harvey
Reed, J. E.
Snell, Mrs. Lyda Faye
Washington, Frank Isom, Jr.
Woods, Tom, Jr.

BEAT EIGHTEEN

Adams, Iris B.
Alexander, Clifton
Alexander, Robert Leslie
Alexander, William Ellis
Bragg, C. B.
Branham, Dovie
Branham.Elijah
Brasher, Betty Jo
Brasher, Billie Jo
Danner, Alma
Davis, Elizabeth
Dement, Charles
Dement, Rufus Alton
Dodger, Jewel
Duckett, Maggie
Farris, Frank O.
Findley, Iris Helen
Glass, Emma Ruth
Gragg, Albert S.
Green, Lonzo B., Jr.
Green, Sybil
Greene, Donald Leon
Hammonds, Corrie Lee
Henson, Myrtle
Knight, Geneva
Lokey, Martha Victoria
Madison, Eunice W.
Marcum, Margaret
Matherson, Milton Floyd
Minor, Elvie Mae
Minor. Esther Emoline
Minor, F. F.
Minor, James T.
Parker, James Reese
Parker, Jerrold Fields
Parker, Lois Jeanette
Patmon, William C.
Patrick, Gail
White, Hollis Y.
Whitehead, Mrs. Vera
Whitfield, C. W.
Whitfield, Elvania

BEAT NINETEEN

Allen, Franklin D.
Bass, F. O.
Bennett, Roy Virgie
Davidston, Lee Esta
Dawkins, A. A.
Dodson, Edward Richard
Galloway, Arthur Erskine
Galloway, Dorothy
Harris Alva Ruth
Harris, Shirley
Harrison, Ryan
Holsomback, William A.
Honeycutt, W. E.
Johnson, Clifton
Lawley, Woodrow
Moreland, Evelyn
Peete, Louise
Perry, James E.
Price, Georgia Mae
Price, Gertrude
Price, Lillie Mae
Price, Mrs. Mary
Reach, James Hubert
Reach, Willard
Reid, Mrs. Dewey
Rich, James O.
Underwood, P. H.
Weldon, Vera Mae

BEAT TWENTY

Aaron, Rufus Franklin
Acker, Glenn Vance
Acker, Maudie Mae
Allen, Mrs. Cleve
Allen, Dewey
Allen, Gail L.
Allen, J. D.
Allen, John A.
Allen, Paschel
Allen, Robert Franklin
Allen, Roland R.
Alverson, Hoyt Winford
Booth, Arthur
Booth, Bertha Mae
Booth, Mrs. C. J.
Booth, Gladys Marie
Booth, J. B.
Booth, J. C.
Booth, Raymond L.
Booth, Wyman Luther
Brasher, Earl
Broadhead, Robert Edgar
Burdett, Lou Ella
Champion, Mildred Clarice
Champion, Robert Luther
Chesser, Doris Ophelia
Countryman, Bertha Mae
Countryman, Clyde
Countryman, Fred M.
Crosswell, Irma Ruth
Crosswell, Nixon
Daily, Milford E.
Davis, Mrs. Edna
Davis, Ophelia
Davis, Richard
Davis, Robert
Daviston, Mary
Dean, Emojean
Dean, Norris Vernon
Dement, Annie Blanche
Dement, Mrs. C. L.
Dement, Jack
Dement, Susie
Dennis, Richard H., Jr.
Eddings, Horace, Jr.
Espey, Edward Vernon
Evans, Dorothy J.
Evans, Dr. K. P.
Fancher, Erasey Roy
Fancher, Hazel Virginia
Fancher, Joe Bailey
Fortenberry, H. F.
Gentry, Charles
Gentry, Germaine Louise
Gentry, Hershel
Gentry, Paul
Gentry, Virgil R.
Goggins, Demerle
Green, J. L.
Greene, J. O.
Hale, Audrey Mae
Haley, Audrey
Haley, Clyde
Hamaker, Marion Harless
Harper, Mrs. Fannie
Harper, Roy
Harris, Jessie
Harris, Robert
Harroll, Emma
Harroll, Wesley
Hatcher, John D.
Haynes, Jack D.
Haynie, Joyce Kathleen
Hayes, Flossie
Herron, Rufus Franklin
Hyde, Edna
Hyde, Henry Clayton
Hyde, William N.
Jarvis, Mrs. Virgie
Kellum, Clyde Sterling, Jr.
Kellum, Mildred Cain
Kendrick, Eva
Kendrick, Melvin L.
Kendrick, Watson
Kendrick, Mrs. Wilma
Kish, Cecil Paul
Kish, George L.
Kish, James G.
Kitchens, Brady
Kromer, Doris
Kromer, Fred
Lacey, Addie Threatt
Lacey, Clifton L.
Lacey, Eugenia
Lacey, Joseph C., Jr.
Lacey, Olen Graham
Latimer, John David
Lawley, Charles H.
Lawley, Roland
Lawley, Serge
Lawley, William L.
Lemley, Charles E.
Linholm, Daniel
Linholm, Myrtice
Linholm, Vera
Littlefield Samuel E.
Locks, Kenneth E., Sr.
Lovelady, Billie J.
Lowery, Elsie Lou
Lowery, Ida Mae
Lowery, John Douglas
Lowery, J. R.
Lowery, N. Jack
Massey, Fannie Elizabeth
Meeks, Mildred Stancil
Miller, H. A., Jr.
Milling, Mrs. Ruth
McDaniel, Mrs. A.A.
Nalley, John C.
Norris, Jim
Norris, Lee Allen
Northcutt, Grady
Northcutt, Raymond
Pardue, Blanche
Pardue, George A.
Parker, Burl, Jr.
Parker, Etta
Parker, Raymond
Parker, Robert H.
Partridge, Maggie
Peoples, Elmer Alonzo
Peoples, Willene
Peters, Mrs. Ada
Peters, Mrs. Herman, Jr.
Peters, Thomas McCurdy
Peters, Willard F.
Phillips, Clara Bell
Phillips, John
Phillips, Mary M.
Phillips, Wayne
Pickett, Andrew Joseph
Pickett, Juanita
Pickett, Robert Lewis
Pickett, Sam
Pickett, Walter C.
Price, Alice
Raybon, James
Raybon, Robert
Reese, Otis
Sims, Mrs. Nannie
Smith, Mrs. Maggie
Southern, Bill
Stewart, Theodore Roosevelt
Stone, Walter R.
Swann, James D.

Continued on page 7, col. 1

Coaches Schedule Benefit Game

Coaches from Shelby County high schools will play in a benefit game for Montevallo Coach Theron Fisher on January 20 at Thompson High School.

Coach Fisher has been in the hospital for over a month. He underwent surgery on December 11 and is recuperating now at the hospital.

He is athletic director, B-team basketball coach and varsity baseball coach at Montevallo High School.

Tickets for the game may be obtained from any athletic coach in the county prior to the game.

All proceeds for the game will be donated to Coach Fisher to assist in medical and hospital expenses.

The county coaches also request any person donating blood to donate the blood in Coach Fisher's name to replace the more than 26 pints of blood required for Coach Fisher while in the hospital.

Coaches from Thompson High, Montevallo High and Calera High will form the west team and coaches from Columbiana High, Chelsea High and Vincent High will represent the East team.

Game time is 7:30 p.m. on January 20 at the Thompson High Gymnasium.

ANTI-MOTH PILLS

Skunks aren't the only small animals that will take offense at the sharp attack naphthalene or para make on their sensitive sinus tracts. Householders and garden owners are discovering many new uses for mothballs, from protecting against mildew to keeping rabbits out of their carrot patches!

NEW YORK—The total cost of the nation's traffic accidents was more than $12 billion in 1966.

Voter List

Continued from Page 6

Thompson, Wilma Louise
Threadgill, John P.
Threadgill, Nina Jo
Underwood, Mrs. P. J.
Vernon, Claude
Walker, Nina Bessie
Walker, Sara I.
White, Ernest Eugene
Williamson, Alice
Williamson, Hubert E.
Williamson, James E.
Williamson, Mattie L.
Wilson, Mabel E.

BEAT TWENTY-ONE
Acton, James C.
Arledge, Hollice
Atkinson, Davis Chester
Atkinson, Gloria Jean
Bailey, RAymond H.
Bolton, Theodore G.
Bozeman, Stella M.
Bozeman, W.V.
Brasher, Clarence N.
Evans, Thomas E.
Gardner, Mrs. Roy L.
Holcombe, Jack
Johnson, Hillman H.
Johnson, Raymond
Pauley, Herman A.
Pauley, Lillian H.
Pauley, Winslow H.
Tharp, Loyd G.
Whitfield, Herman
Whitfield, Mrs. Margaret
Wilson, Mrs. L.A'.
Wyatt, Betty Evelyn

Dean R. Upson, Chairman
A.M. Muncy, Member,
Board of Registrars
Shelby County, Alabama

For COLDS take 666

Let's Go Fishin'

BY BOB BREWSTER
Outdoor Editor, Mercury Outboards

TRY THE UNUSUAL

Sometimes it pays to throw away the "book" when fishing and try the unconventional. Imagination and a willingness to experiment when fish won't bite often produces results when all the proven methods fail.

Breaking the so-called rules when they are unworkable is the mark of a wise and usually successful angler, say the fishing experts at Mercury outboards. And, although such things may seem strange or comical, they may be well worth the small effort it takes to give them a try.

A tree is a good example. Usually its overhanging branches are a problem, and frequently you'll find a limb that's been decorated with glittering ornaments by erring casters. Yet, this same limb can be a blessing in disguise.

Using strong line, try casting a fly or bug over the branch and permit it to dance lightly on the surface directly below. It sometimes proves just the thing to excite a reluctant battler. Boating a fish hooked in this manner is more a matter of power than finesse, and you may lose more than you land, but it will work on occasion.

Another device calls for the use of two lures instead of one. Tandem fly-fishing for trout is common and extremely effective, yet frequently overlooked. Link two flies together with leader material, one behind the other about four inches. This same idea works with plugs or flies and plugs or bait in combinations. There's no end of interesting fish teasers that can be concocted, and often they're just the answer.

These are just two deviations that can be tried, observe the Mercury lads, but the list is limited only by imagination. Who knows, maybe you'll find a "sure thing" that leads to a full stringer.

BIG MONEY - FAST
PULPWOOD PRODUCERS WITH BIG - STICK LOADERS – WE NEED 8 FT. HARDWOOD LOGS
NOW!
DELIVER TO PELL CITY FOR TOP PRICES PLUS MILAGE BONUS. CONTACT:
C. S. STEED JR. & CO. PELL CITY 338-3454
NIGHT PHONES: 338-7051 LINCOLN: 472-3112

"DON'T FLY OFF THE HANDLE"

WE ARE GOING TO START SAVING, TOO. I KNOW WE HAVE BEEN LAX ABOUT IT...BUT THE TIME HAS COME. WE'LL OPEN OUR ACCOUNT IN THE MORNING.

SHELBY COUNTY SAVINGS
and Loan Association
Across the Street from the Courthouse

TOURNAMENT UNDERWAY — Wright Ingram, basketball coach at Shelby County High School, holds the schedule for games in the Mid-State Conference Basketball Tournament being held this week in Columbiana.

Columbiana Men Enjoy Gator Bowl

Four Columbiana businessmen enjoyed a trip to the Gator Bowl.

J.D. Falkner, William Rasco, Richard Harless and Charlie Boy Morris were winners of the Shelby County High Quarterback Club's contest, which provided free tickets to a Bowl game and $25 spending money to each winner.

To enter the contest the men first had to agree they would go to the bowl game without their wives and then had to predict winning football teams throughout the season. They also had to attend Quarterback Club meetings every Monday night during the football season.

It was reported that the Club had unusually good attendance this fall and gained several new members.

The fun is just a fringe benefit for the men of the Quarterback Club. The serious purpose of the group is to support the athletic program at County High. Through the years the Club has built the stadium, grassed the field, bought a scoreboard and provided banquets for players after the football and basketball seasons.

Their chief fund-raising project in recent years has been the Horse Show. Planning is now underway for the next show which will be held in April.

Servicemen Sought For Police Work

WASHINGTON (ANF) —A new program has been approved by the Department of Defense to help fill some of the 15,000 vacancies in state, county, and city police forces throughout the United States.

According to the plan, military personnel interested in civilian police work may now be interviewed and tested by law enforcement agencies before their discharge date.

The program is directed at servicemen who have less than 90 days remaining in the military and who have indicated their intent to return to civilian life.

The program has been initiated with Washington, D.C., Metropolitan Police Department officials who are interviewing men at eight Army, Navy, Air Force, and Marine Corps installations.

It is anticipated that other law enforcement agencies will participate in the police recruiting program.

Big Betsy

NEW YORK—History's costliest recorded catastrophe, according to the Insurance Information Institute, was Hurricane "Betsy," which swept across Florida, Mississippi and Louisiana in September, 1965. "Betsy" caused damage estimated at more than $1 billion, of which about $715 million was insured.

JAYNE'S SHOP

FIRST STOP FOR WOMEN'S WEAR
Alabaster Shopping Center

Shelby County High Hosts Tournament

Basketball teams from Shelby, St. Clair, Talladega and Chilton counties are participating in the Mid-State Conference Tournament this week at Shelby County High School.

Tournament action began yesterday afternoon, with Thompson High of Siluria meeting Jemison High. Chelsea High and Shelby County High played in the second game and Pell City met Indian Springs to complete the first round of the single elimination tournament.

Top - seeded B. B. Comer High, defending champions in the tournament, received a bye in the first round. Other seeded teams receiving a first round bye were Childersburg High, Vincent High, Calera High and Montevallo High (listed in order of their seeded positions).

In second round action this afternoon, B. B. Comer meets the winner of the Thompson-Jemison contest at 4:30 p.m. The winner of the Chelsea-Shelby County game plays Calera at 6 p.m.

Childersburg takes on the winner of the Pell City-Indian Springs game at 7:30 p.m. and third-seeded Vincent High plays fifth-seeded Montevallo High in the night cap game scheduled for 9 p.m.

The winners of tonight's contests will play in the semi-final rounds scheduled for 6:30 p.m. and 8 p.m. Friday night.

The finals are scheduled for Saturday night. The consolation match to decide third place will be played at 6 p.m. Saturday. The championship game will follow at 7:30 p.m.

Wright Ingram, head basketball coach at Shelby County High, is tournament director.

Winter Hazards – Snow, Ice

WASHINGTON (ANF) —With the onset of winter months the National Safety Council has a few safe-driving tips for motorists during the ice and snow season.

Before starting on the highways, vehicles should be checked to insure that brakes, lights, windshield wipers, regular and snow tires, and exhaust systems are in proper working order.

Handy items to have in the trunk include chains, sand or traction mats, shovel, booster cables, tow chain or strap, and a snow brush with plastic scraper.

Once on the highway and snow or ice comes—

- Keep a safe distance and then some.
- Reduce speed—remember half the posted speed may be too fast.
- Use low beam headlights when driving in snow or fog, even during the day.
- Anticipate turns, make them gradually — oversteering causes most skids.
- If the vehicle should skid —steer in the direction of the skid.
- Ice lasts longest on bridges and in shady spots, so be wary even if the rest of the road is clear. Ice at 30 degrees is twice as slippery as it is at zero.
- Climbing hills is easier if you get up enough momentum to carry you over the top.

SERVICE: ALWAYS!

J C. Acton
- COMPLETE SERVICE
- TIRES
- BATTERIES
- MINOR REPAIRS
- ROAD SERVICE

ACTON American
822-9947

JONES FOOD MART
N. A. JONES, Owner
JAKE RAY, Butcher
COLUMBIANA 669-4021
YOUR KEY TO GREATER SAVINGS
Jan. 11 to Jan 13

LOAD UP NOW!! SAVE ON FOOD HERE!
FIRESIDE SALTINES Crackers BOX 19c
OLEO 39c
SUGAR 5 lbs. 39c
With $7.50 Grocery Order

RIB or BRISKET STEW 3lb. 99c
BOLOGNA SLICED OR CHUNK 2½ lbs. 89c
OUR BUDGET BACON Lb. 49c
CASPER CHILI 3 Cans 89c
LUZIANNE 48 Count Tea Bags 45c
Fresh lean Ground BEEF 3Lb. 99c

BACKBONE Lb. 49c
NECK BONES 3 lb. 59c
Pure Lard 51c 4 LB. Carton
PRIDO SHORTENING 3 Lb. Can 57c
DUNCAN HINES CAKE MIX All Flavors 41c Box
BAMA MAYONNAISE Pint 29c
VAL VITA PEACHES 3 No. 2½ Can 99c
POLE BEANS 19c
POTATOS 10 lb. 39c
BANANAS 2 lb. 25c
LEMONS doz. 39c

WANT TO SELL...BUY...RENT...HIRE? USE THE CLASSIFIED ADS

USE THIS COLUMN TO BUY, SWAP, SELL OR TO ADVERTISE FOR THINGS YOU NEED
Only $1.00 for 25 words or less and 3c per word for each word in excess of the first 25

B & S

INSURANCE

AND

REALTY

MONTEVALLO - ALABASTER

Complete Real Estate Service, Including Farm and Rural Property, Homes & Real Estate Loans

Give us the opportunity to serve you by listing your property with us. We have immediate buyers who are anxious to invest in both rural and city property throughout Shelby County.

W. R. "BOB" BROADHEAD

VICTOR SCOTT

2 bedroom frame house. 1 bath. Central heat and air. 1 acre lot. Wilton. Very nice. $12,800

Small frame 2 bedroom home. Approximately 1 acre of land. On Jemison shortcut. City Water. $4,000. Terms available.

2 bedroom, 1 bath frame house. Very nice. Ideal for small family. Has basement. Located two blocks from College. $13,750.

Contact Victor Scott, Broker.

IN MONTEVALLO OFFICE PLAZA 665-7571

IN ALABASTER HIGHWAY 31 663-7731

REWARD
For 7 pigs which disappeared from E. H. Bentley. One mile west of Florence Church on Saturday night, Dec. 30.
1-11,18,p.

FOR RENT
1 Large Garage & Welding Shop in Calera, Located next door to Reynolds Wood Yard, just West of Calera Auto Parts 668-2557
2tc

FOR RENT - One bedroom Apt. with living room kitchen and bath. Furnished. Call 665-7452
1tc

For SALE:
Twin spring air Mattresses. Good condition $10.00 each Conn Clarinet,$50.00 Call C.E.Brasher 669-7033
1-11,c

WANTED TO BUY

Small Tract of Land with lakesite in Shelby County. Call 822-4955. Rt. 1, Helena. tfc.

FOR SALE
Antique Furniture. Hunt's House Furnishings. Call 669-7841.
Jan 11, 1t -pd

NOTICE
Estate of Floyd L. Hawkins, Deceased. Letters Testamentary of said deceased having been granted to the undersigned on the 4th day of January, 1968. by the Hon. Conrad M. Fowler, Sr.
Judge of the Probate Court of Shelby County, notice is hereby given that all persons having claims against said estate are hereby required to present the same within time allowed by law or the same will be barred.
Sadie Buckner Hawkins & Robert Eugene Hawkins.
1-11,18,25,1968.No. 367

PROBATE COURT
ESTATE OF EDWARD DURAN VANDERSLICE' Deceased
Letters of Administration of said deceased having been granted to the undersigned on the 8th day of January, 1968, by the Hon. Conrad M. Fowler, Judge of the Probate Court of Shelby County, notice is hereby given that all persons having claims against said estate are hereby requir- to present the same within time allowed by law or the same will be barred.
Bionnie Lenora Vanderslice
1-11,18,25,1968. †369

GENERAL OFFICE CLERK

General Office clerk to work as secretary in Columbiana. must be able to meet public. Average typing speed. Neat, well groomed appearance. 23 to 45 years of age. Recent work experience. 40 hr. week.
Apply Monday Jan. 15, at 10 A. M.
ALABAMA FARM BUREAU INSURANCE CO.
City Hall Building
Columbiana, Ala.

FOR SALE: 1/2 ton pickup truck. 1959 Chevrolet. Long Wheel base. Phone 669-7753. tf. c.

Houses, 2 and 3 b.r.'s moved to your lot at bargain prices. 428-0192 428-6953 tf, c.

SPOTS before your eyes—on your new carpet — remove them with Blue LUstre. Rent electric shampooer $1. A. & L. Hardware, Columbiana, Alabama.

THE WHITE ELEPHANT

Your Headquarters
For New, Used and Damaged
FURNITURE AND APPLIANCES
Look for The White Elephant
1 Mile North of Alabaster
on Highway 31

SHELBY COUNTY CONFEDERATE PENSIONER
The following is a list of Confederate Pensioners in Shelby County receiving pension warrant January 1, 1968:
Mrs. Liza J. Bagwell, Widow, P.O. Box 102, Wilton, Ala.
I hereby certify that the above is a correct list of persons on Confederate Pension Roll of Shelby County as of January 1, 1968.
Nell J. Fulton, Director
Shelby County Department of Pensions and Security
Sworn to and subscribed before me on this 4th Day of January 1968.
Emmie R. Young
Notary Public
1-11,68. NO.366

FOR SALE
Hay 75 cents per bale. Delivered. Ralph Robinson. 669-7030

FOR SALE:
1960 Ford Station wagon, V-8, automatic, real good condition. $296 Call 669-6302.
1-11,c

FOR SALE:
Brick Home In Columbiana
2 Bedroom and den,or 3 bedroom,located on 100X200 lot. Living Room,Dining room Combination. Carport and Storage area. Plenty of Cabinets in Large Kitchen
Don't miss this buy. Call 669-7830 3tc

Mortgage Foreclosure Sale

Default having been made in the payment of the indebtedness secured by that certain mortgage executed by Rufus M. Hardin and Wilma Jean Hardin to Arthur Snyder, on the 16 day of June,1952 said mortgage being recorded in the Office of the Judge of Probate of Shelby County, Alabama, in Book 223 at Page 561, the undersigned, being the sole and only surviving heirs at law of the original mortgagee, Arthur Snyder, who died intestate, being Dorothy S. Glass, a daughter; Mildred E. Mealer, a daughter; Howard C. Snyder, a son; Josie Snyder, the widow of the said Arthur Snyder; and Donald E. Snyder and Peggy Lockhart, the sole surviving children and heirs at law of Aubrey Snyder, Deceased, son of the said Arthur Snyder, Deceased, under and by virtue of the power of sale contained in said mortgage, will sell at public outcry to the highest bidder for cash, in front of the Courthouse, at Columbiana, Shelby County, Alabama, on the 2 day of February, 1968, during the legal hours of sale, the following described real estate, situated in Shelby County, Alabama, to wit:

The South ½ of the NE¼ of the SW¼ of the NE¼ of Section 31, Township 18 South, Range 1 West, containing five (5) acres more or less situated in Shelby County, Alabama.

This sale is made for the purpose of paying the indebtedness secured by said mortgage, as well as the expenses of foreclosure.
Donn, Porterfield,McDowell & Scholl. Attorneys for the Heirs of Arthur Snyder,Deceased
1-4,11, & 18,1968
NO. 365

COLUMBIANA

3 bedroom home on 1 acre lot just off Road 25 between Columbiana and Calera. $750.00 Equity, payments $77.80 per month.

2 bedroom home across from Shelby County High School. $6,500.

MONTEVALLO

Most elaborate brick on one acre lot in the Arden Subdivision. Priced for quick sale. Approx 3200 sq. ft. floor space 4 bedrooms, 2½ baths, built-in kitchen, central heating and cooling. $29,900.00.

WILSONVILLE

Lovely like new Brick has 2 bed room and is of top quality construction. Immediate possession.

Two beautiful lots in the Central Hills Subdivision-Size-approx. 100 by 200 feet. $1650.00.

FOR RENT

2 Apts. - 4 bedrooms & 2 baths each. Immediate possession available.

FRANCES PARKMAN
Residences and Lots
669-6148

WE SPECIALIZE IN RESIDENCES AND FARMS AND ACREAGE IN BEAUTIFUL SHELBY COUNTY.

If you would like to have special and personal attention given to your property, call us and we will come by to see you.

For Residences and Lots
Frances Parkman
669-6148

For Farms and Acreage
Kathryn Purdy
Margery Purdy
822-5052

PURDY REAL ESTATE COMPANY

NOTICE

NOTICE OF FORECLOSURE SALE

Default having been made in the payment of the indebtedness secured by that certain mortgage executed by Ronald E. Short and wife, Jo Short; Mortgagors, on, to-wit, October 5, 1960 to Cobbs, Allen & Hall Mortgage Company, Inc. a corporation and recorded in Volume 268, page 466, in the Probate Office of Shelby County, Alabama, which said mortgage was transferred and assigned by Cobbs, Allen & Hall Mortgage Company, Inc., a corporation, on November 2, 1960 to Interstate Life & Accident Insurance Company a corporation organized under the laws of the State of Tennessee, said transfer and assignment being recorded in Volume 212, page 228, in the Probate Office of Shelby County, Alabama, and Interstate Life & Accident Insurance Company as transferee,by reason of such default, having declared all of the indebtedness secured by said mortgage due and payable, and such default continuing, notice is hereby given that acting under the power of sale, contained in said mortgage, Interstate Life & Accident Insurance Company as Transferee, will sell at public outcry, for cash, to the highest bidder, in front of the Court House door, Columbiana, Shelby County, Ala during the legal hours of sale on January 25, 1968 the following described real estate situated in Shelby County, Alabama, to-wit:
The NOrth 150 feet of the South 450 feet of Lots 1 and 2,in Block 2, according to Nickerson's Survey on Helena Road, as recorded in Map Book 3, Page 116, in the Probate Office of Shelby County, Alabama.
Together with the hereditaments and appurtenances thereto belonging, and with all fixtures now or hereafter attached to or used in connection with premises herein described.
Said sale will be made for the purpose of paying the indebtedness secured by the above described mortgage, and the proceeds thereof will be applied as provided by the terms of said mortgage.INTERSTATE LIFE & ACCIDENT INSURANCE COMPANY AS TRANSFEREE

W. L. Longshore, Jr.
Attorney for Transferee
423 Frank Nelson Building
Birmingham, Alabama
Dec 28, Jan 4, 11,1968. No.364

Today's most versatile shotgun

Wide choice of models, chokes, barrel lengths and gauges: 12, 16 and 20, the 3-inch Magnum 12 or 20 gauge plus the Buck Special for deer.

BROWNING Automatic-5 from $174.95

BIRD SUPPLY
Calera, Ala. 668-2161

FOR SALE Registered Black Angus Bull Call 665-2806
2 tc

NOTICE
Notice is hereby given that the Mayor and Town Council of the City of Columbiana, passed the following Ordinance at its regular meeting held on the 4th day of January, 1968, at 7;30 O'clock p.m.:

WHEREAS the Columbiana Zoning Commission, also known as the Columbiana Town Planning Commission has passed a resolution by affirmative vote of more than six members, after legal notice and public hearing as provided by law, amending the Zoning Map of the City of Columbiana, which map was originally adopted, set out and defined by Zoning Ordinance No. 215 heretofore adopted by said City, so as to change the zoning classification of certain land described in said resolutions from "R-1 Residential District (Single Family)" to "R-3 Residential District (One or Two Family)" as requested in a petition filed with said Commission by H. S. Bristow, Sr. and Estelle Bristow, and another parcel from R-1 Residential District (Single Family)" to "B-1 Business District (Local Shopping)" classification as further requested in said petition filed by H'S' Bristow, Sr. and Estelle Bristow; and from "R-1 Residential District (Single Family)" to "R-2 Residential District (One or Two Family)" classification as requested in a petition filed with said Commission by JBL, INC., which said resolutions ofthe Commission duly referred to the Zoning map of said City amended by said resolutions and described the land on said map on which the zoning classificatinns were changed by said resolutions. A copy of said resolutions have been duly certified to the Mayor and City Council:

WHEREAS, the Mayor and Council of said City of Columbiana after having carefully considered the proposed amendment with regard to its relation to neighboring territory, and after having carefully considered the present conditions and future growth of the City of Columbiana, do find and determine that it is to the best interest of the City of Columbiana that said proposed amendment be made:

NOW THEREFORE, BE IT ORDAINED BY THE MAYOR AND CITY COUNCIL OF THE CITY OF COLUMBIANA, ALABAMA, AS FOLLOWS:

1. That the matters and things set out hereinabove are true and have been done and accomplished as set out above.

2. That the Zoning Ordinance of the City of Columbiana being Ordinance No. 215, be amended by striking Section 13, District Boundaries therefrom and by insetting in lieu thereof the following:

"Section 13. District Boundaries. The boundaries of the above districts are hereby established as shown on the Zoning Map of the City, as amended by Ordinance No. 241, adopted on the 14th day of July, 1967, to change the Zoning Classification of certain property in the City of Columbiana from R-1 REsidential District to B-1 Business District based on petitions of JBL, Inc., H.S. Bristow, Sr. and Estelle Bristow, and Edward James Roberson. all of which petitions were filed with the Colimbiana Zoning Commission, also known as Columbiana Town Planning Commission on the 5th day of June, 1967, making said amendment, and to further change the Zoning Classification of certain property in the City of Columbiana from R-1 Residential District (Single Family) to R-3 Residential District (One or Two Family)and from R-1 Residential District (Single Family toB-1 Business District (Local Shopping) as shown by petition filed by H S. Bristow, Sr. and Estelle Bristow on September 10, 1967, and certain property from R-1 Residential District (Single Family) to R-2 Residential District (One or two Family) as shown by petition filed by JBL, Inc. on June 26, 1967, making said additional amendments. Unless otherwise shown on said Zoning Map, the boundaries of districts are lot lines, the center lines of streets or alleys or such lines extended, railroad right-of-way lines, or the corporate limit lines as they existed at the time of enactment of this ordinance. Questions concerning the exact location of district boundary lines shall be decided by the Board of Adjustment."

3. Be it further ordained that the Zoning Map of the City of Columbiana adopted and identified by said Ordinance No. 215, be amended as follows: That based on said petition of H.S. Bristow Sr. and Estelle Bristow dated September 10, 1967, the Zoning Classification of the hereinafter described land be changed from R-1 Residential District (Single Family) to R-3 Residential District (One or Two Family). Said land being described as follows:

Commence at the northwest corner of the Henry Bristow property at a 2" pipe on the south right-of=way of State Highway No. 70 (the point of beginning) of the parcel of land herein described; thence run south 1 deg. 45 min. east a distance of 684.5 feet to a point on the north bank of Town Branch; thence turn an angle of 105 deg. 21 min. to the left and run north 72 deg. 54 min. east along said Branch a distance of 280.3 feet to a point; thence turn an angle of 14 deg. 10 min. to the right and run north 87 deg. 04 min. east along said Branch a distance of 423.0 feet to a point thence turn an angle of 99 deg. 20 min. to the left and north 12 deg. 16 min. west a distance of 721.6 feet to a point on the south right of way line of said State Highway No. 70; thence turn an angle of 90 deg. 20 min. to the left and run south 77 deg. 24 min. west along the said south right of way line a distance of 571.6 feet to the point of beginning; said parcel of land is located in the SW¼ of NW¼ and NW¼ of NW¼,

Section 26, Township 21 South Range 1 West and contains 9.6 acres, more or less; situated in Columbiana, Shelby County, Alabama.

and that the following described property be changed from R-1 Residential District (Single Family) to B-1 Business District (Local Shopping classification, to-wit:

Commence at a right of way marker point located 100 feet south of State Highway No. 70 right of way line and on the west right of way line of State By-Pass Project No.SI360 (A) Proposal (B) at Station 170+10 of said Project; thence south 24 deg. 09 min. west along said west right way line of said Project of distance of 53.0 feet to a point; thence north 65 deg. 51 min. East a distance of 130 feet to the point of beginning of land herein described (being on east right of way line of said Project); thence south 24 deg. 09 min. west along said east right of way line of said Project a distance of 542.7 feet to a point on the north bank of Town Branch; thence north 73 deg. 36 min. East along existing fence a distance of 507.4 feet to a point; thence north 2 deg. 32 min. west along existing fence a distance of 360.2 feet to a point; thence south 88 deg. 05 min. west along existing fence a distance of 244.6 feet to the point of beginning; said parcel of land is situated in the SE¼ of NW¼ Section 26,Township 21 South Range 1 West, Shelby County, Alabama, and containing 3.9 acres, more or less.

4. Be it further ordained that the zoning Map of the City of Columbiana adopted and identified by said Ordinance No. 215, be amended as follows: That based on said petition of JBL, Inc. dated June 26, 1967, the Zoning Classification of the hereinafter described land be changed from R-1 Residential District (Single Family) to R-2 Residential District (One or two Family). Said land being described as follows:
The First Sector of "Briarwood Subdivision" of Columbiana, Alabama, as shown by map recorded in Map Book 5 page 23 in the Probate Office of Shelby County Alabama.

5. Be it further ordained by the Mayor and City Council of Columbiana that a map of said land described above and the description thereof be attached to and recorded on and made a part of said Map originally adopted by Zoning Ordinance Number 215 of the City of Columbiana, and that an attested copy of said amendment shall be certified to the Probate Judge of Shelby County, as heretofore ordered by the Columbiana Zoning Commission, also known as the Columbiana Town Planning Commission.

6. This Ordinance is and may be known as "Zoning Amendment Ordinance No. 242."

7. This ordinance shall become effective upon its passage, approval, and publication."

Dated this 4th day of January, 1968.

City of Columbiana
By ROBERT N BOLTON Mayor
Attest: Kathryn Franks,
City Clerk
Jan. 11, 1968, †368

Some Baptists Worship on Saturday

Let us mail you a Free Copy of
"The Sabbath and Sabbath-Keeping" Baptists"
Seventh Day Baptists
P. O. Box 4004, B'ham 35206

DON'T FORGET—There is no guessing in our "Made to Order" Cabinets to fit your exact specifications. ERSKIN HAND CABINET SERVICE. 663-7719

SHEETROCK APPLICATION
Hanging, Finishing, Texturing
Free Estimates
Gary Holcombe, Columbiana
663-3389 11-23-12-28,c.

FOR SALE: Knox house trailer, 10 x 55 ft. 3 bedrooms, 2 baths. Carpet in L.R. $2,400. Call 474-6637. tf.c.

FOR SALE: Spacious wooded lots in Columbiana, City water and gas. Call 669-4561. After 6 p.m. call 669-6361. tf.-chg.

B & S

INSURANCE

AND

REALTY

MONTEVALLO - ALABASTER

Your Independent Insurance Agent, Providing Complete Insurance Service and Representing a Fine Selection of America's Top Companies

Bob Broadhead
Victor Scott

IN MONTEVALLO OFFICE PLAZA 665-7571

IN ALABASTER HIGHWAY 31 663-7731

WELLS DRILLED
The Fast Air Rotary Way
Water Guarantee
PUMPS — FILTERS
NO DOWN PAYMENT
Graves Drilling Co.
Ph. 245-4213
Sylacauga, Ala.
MRS. LEON BAKER, JR.
Columbiana, Ala.
669-7525

HOSPITAL BEDS and WHEEL CHAIRS For Rent
Home MEDICARE Supplies
DAVIS DRUG
Columbiana
669-7103

FOR RENT- Farm House in Four Mile Community. Call 668-0706 tf.

FOR SALE — G. E. Clothes Dryer 8 Mos. old, like new. Antique dresser, Bed and Chest. Sewing machine, Like New.
Call 663-7872

FOR SALE
Walnut Antique Organ. Refinished. Plays Beautifully. Phone 665-2354.
1tc

Pressure Treated Forest Products

Forest Products pressure treated with creosote or Osmose K33 for fences, barns docks, boat houses, foundations for homes.
Guaranteed against rot, termites, etc. Can be used in ground or water.

SEAMAN
TIMBER COMPANY, INC.
665-2536
Montevallo, Ala., 35115

LOST—
Big yellow male cat in K-Springs Community. Call 474-5914
1T pd 1-11-68

CORT ROMNEY Cosmetics
A growing Co. with products guaranteed by Good Housekeeping offers full or part time work with a bright future and many opportunities.
No experience necessary.
Set your own hours and income goal. Call or write Myrtle Cleckler, Childersburg. Phone 378-6180
1-11,2-1

STANLEY JONES CO.
GENERAL CONTRACTORS -- BONDED
Commercial and Residential
Excavating — Site Grading
Paving — Footings
Basements — River Site Preparation
No Job Too Large Or Too Small
Estimates Without Obligation
Equipped:
Bulldozers — Front-end Loaders
Dump Trucks — Motor Patrols
TOP SOIL- FILL DIRT- CRUSHED STONE- SAND
CALL VINCENT 884-2522
BIRMINGHAM 787-9608

YOUR PERSONAL FINANCIAL SECURITY
is important to me. I am the local area's Home Service Agent of our 40 year old Alabama-based Company. I am obligated to help you find the answers to your Life Insurance problems or questions. Call on me — I will welcome the chance to help YOU.

Thomas V. Chaffin
Chelsea, - Columbiana - Wilsonville - Shelby
Telephone 669-4581
P. O. Box 1103

Paul McClendon, Staff Manager
Henry M. Burt, District Manager

REPRESENTING
Life Mutual Savings INSURANCE CO.
HOME OFFICE: DECATUR, ALABAMA SINCE 1927
REDUS C. COLLIER, President
1967 IS OUR 40TH ANNIVERSARY YEAR

Sister Bishop
INDIAN HEALER AND ADVISOR
Praying and Healing Free

Sister Bishop advises on all affairs of life. There is no problem so great she can't solve.

Are you suffering? Are you sick? Do you need help? Do you have bad luck?
Bring your problems to Sister Bishop today and be rid of them tomorrow.
THere is no pity for those knowing they are in hard luck and need help and do not come for it - one visit will convince you. She gives lucky days and hand.s
Sister Bishop is here for the first time. Sister Bishop invites one and all to her home.
A FREE LUCKY CHARM WILL BE GIVEN WITH EACH READING. OPEN 7 a.m to 10 p.m.. Open daily and Sundays.

Donation only. SHE'S HERE FOR THE FIRST TIME.

LOCATED ON HIGHWAY 31, 12 MILES SOUTH OF BIRMINGHAM BETWEEN VESTAVIA AND ALABASTER. LOOK FOR BIG INDIAN HEAD SIGN IN FRONT OF HER HOME.
FOR INFORMATION AND APPOINTMENT, CALL 822-8621.

BIG BROTHER WEEK

JAN. 7-14

CATTLE SALE
HORSE SALE

Every Wednesday, at Morris, Ala. at 11:00 a.m. We have more buyers than any sale in Central Alabama and can assure you of top market prices for your cattle and hogs at all times. Our new, modern facilities enable us to handle livestock better and faster than ever.

If you don't have transportation in your neighborhood, call us collect. We have trucks and will arrange transportation for you.

WHITE LIVESTOCK COMPANY

Days
Warrior 647-1396
Birmingham 251-4580
Nights
Oneonta 274-9996
Oneonta 274-9998
Birmingham 254-3047

Us Pontiac dealers are having a comparison sale.

Pontiac Motor Division
It's Us (Bonneville, Catalina, Grand Prix, Firebirds, Le Mans, GTO, Tempest) vs Them (all other cars)!

Bowdon Motors Main Street Calera, Ala.

Curlee Retires From Post

Luther Curlee, Columbiana's Gas and Water Superintendent since 1948 retired at the end of 1967.

Prior to 1948 Curlee served Columbiana as a councilman for one term.

In addition to this he has served in almost every capacity at City Hall during some time of his employment.

Mayor Bob Bolton said, in reference to Curlee's career, "One of his greatest accomplishments in his service to the City has been in the improvement and maintenance of the City cemetery."

CURLEE RETIRES – Luther Curlee is shown, (above, r.,) with Mayor Bob Bolton on the occasion of his retirement as an employee of the Town of Columbiana.

25 YEARS AGO

FLIPPING THROUGH YELLOWED CLIPPINGS

Mrs. Alvin Lefkovits has returned to Camp Lee where her husband, Lt Alvin Lefkovits is stationed.

* * *

Vivian Turner McNeil of Birmingham is the guest of her parents. Mr. and Mrs. J. B. Turner.

* * *

Mr. and Mrs. T. R. Downs entertained a group of young people in the Home Management House Wednesday evening with a New Year's Party. Games and contests were directed by Miss Lucy McCormack. Those present were: Margaret Stinson, Vivian Wood, Mary Curlee, Wylodine White, Betty Black, Joyce Jackson, Doris Harper, Margaret Cole, Doris Merrell, Billie Jean Young, Lallage Powell, Peggy Tinney Polly Holman, Elvin Hill, Wayne Lauderdale, Jim Ray, J. W. Edmondson, Gray Atchison, and Harvel Fore.

* * *

Mr. and Mrs. H. M. Gordon have returned to their home in Wilmington, Del., after spending two weeks in Columbiana as the guests of Mr. and Mrs. P. O. Luck and Mr. and Mrs. Harry Gordon.

* * *

Joe S. Bird, former resident of Columbiana, died in Columbus, Ga., Jan 10, 1943. He is a former Tax Collector and Treasurer of Shelby County. At the time of his death, he was serving Phoenix City as Judge of the City Court.

* * *

Zane Nathews has returned to Ft. McClellan after spending the holidays in Columbiana with his parents, Mr. and Mrs. Ike Nathews.

* * *

Frank Head, member of the House of Representatives in Montgomery, attended the last session of the Legislature last week before Governor Sparks takes over the Gubernatorial Gavel.

Luther Bozeman will assume his new official position as Sheriff of Shelby County Jan. 18.

* * *

Funeral services were held on Jan. 7, for Mr. Tom Crumpton, life long citizen of Kingdom Community. He was 85 years old.

* * *

Coleen Douglas of Siluria 4-H Club was awarded a $25.00 war bond as winner of the District Public Speaking Contest sponsored by Production Credit Association in Anniston on Jan.5. Sound Farm Financing was the subject of Coleen's speech.

* * *

Sen. Karl C. Harrison has returned from Savannah, Ga., where he spent the Holiday Season with his family, who remained for a visit with her parents, Mr. and Mrs. Bennett.

The Typographer

Makes Words Come Alive

NEW YORK (CFN)—You see it on travel posters and baggage stickers. You see it in newspapers and magazines—on billboards, books and brochures, in all sorts of highly stylized, four-color, photo mechanical whiz-bangs designed to catch your eye and entice you to read everything from soup labels to training booklets.

What you see is the ultimate glorification of the printed word. And it's all for your benefit. Once you learned to read, you became the prized target of a business world that's determined to gain your attention.

The printed word, consequently, has been given a face-lifting, and these superb graphics are the dazzling result.

To create them, a whole new technology has been developed: cameras that "stretch" type, transparent inks that overlap, computers that set type faster than man can think. These and a vast array of other space-age machines and techniques are the everyday working tools of a highly trained team of specialists, usually including a designer, a writer, a typographer and a printer.

One of the least-known members of the team is the typographer. To many people, he's just the guy who sets the type. But to experienced businessmen no longer content with mere legibility, he has become an indispensable part of modern communications.

Part Artist

The typographer is the link between the artistic and the practical sides of every printing job. His main function is to provide the type, but a good typographer is part artist himself.

He is expected to be intimately familiar with the thousands of type faces that are available and to aid in their selection. And he must also have a flair for design and a "feel" for the aesthetics of visual communication.

Before the 15th century, printing was a slow, laborious process. Each page had to be printed from a single block of handcut type that was then discarded. As a result, books were costly and only a few could afford them.

About 1450, Johann Gutenberg, a printer of Mainz, Germany, made it possible to re-use type by cutting each character separately and reassembling the type as needed. His magnificent Bible, printed in 1456, was the first book to be printed with movable type. Within 50 years, 150 different type faces had been designed.

Today the typographer makes a major contribution to graphic design. He provides more type than ever before, since many printers have discontinued their own composing rooms. In addition, business firms, advertising agencies, art studios, and others in need of fine typography have turned to him as a consultant in their quest for professionally produced graphics. He is an authority not only on type, but the many intriguing ways of setting it.

"Rubber Type"

There's handset type for the big heads used in advertising and headlines. Machine type for the small print in newspapers, magazines, books, brochures. Phototype for flexibility in achieving special effects. And there are ways to hook up some of these machines with computers that, by means of prepunched tape, permit high-speed, accurate, automatic setting. Some of the latest electronic marvels generate characters onto film or photographic paper incredibly fast — up to 1,000 a second in some sizes.

With such speed and the choice of some 5,000 type faces, there would seem to be enough flexibility to meet any need. With special cameras, however, a typographer can "twist" and shape type any which way—tall and narrow, short and fat, leaning one way or another, even curved or jagged or floppy. Thus, "rubber type," with which journeyman printers used to bedevil their gullible apprentices, is no longer a joke; it's standard equipment.

The variety of equipment is staggering, and most modern typographic plants, such as those of members of the International Typographic Composition Association, maintain a complete battery of machines to handle any kind of job.

In the 400 years since Gutenberg's invention, typography has advanced from a handicraft to an exciting, modern industry with a dynamic rate of change, and much of today's excellence in print can be credited to the typographer's ability to blend art with science — a combination that has helped to hit the bullseye more often of late.

Good Morning

Time Shades Names Not Bright Faces

Maybe it was late May or early June. Or maybe it was fall, October or November. Or winter, maybe with the ice and snow. Since time, if a fellow's looking back, is apt to spill over from one season to another, until nobody knows for sure whether it was this time or that time, time being what it is and man being what he is.

You live today and then the night slips in blotting out the light. And then the night is gone and you live another day. Until, before you know it, the days have piled up and the years have come and gone. And you are there, looking back, with the days spilling over and getting mixed up one with another in a strange and beautiful way.

There were so many names, since so many came in, out of this day and that day, that a fellow would not try to put them down here. After so many years, the names are not the important things. Its the faces, freckled and wide-eyed and lovely and the laughter, and the prettiness, that slip into a fellow's mind, one way or another,anywhere he goes.

Sometimes, with Easter just around the corner. I would say: "I hope your Easter dress will be as pretty as you are."

And they would stand there, letting the light play in their eyes, as pretty as Easter. And afterward, when Easter had come and gone, they would say: I've got on my Easter dress." And forget-me-nots and violets would slip in from outside and get in their eyes and spill out on me.

And if it was time for baseball, I would say: "Are you a Brave or a Cub?"

And they would stand there and wait a little moment and point at their caps.

Afterward, when the game was over, one would say: "We beat 'em." And his eyes would dance. Another would say: "We got beat." And he would look down at his shoes and fiddle in his pockets.

In the summer, with a hot sun beaming, they would come in in little droves, wet and bright-eyed and tanned by the sun.

"Maybe its too cold for swimming," I would say.

They would gasp and point at the sunlight outside and fiddle with their wet hair that dangled in their faces.

At Christmas time I would talk about Santa. They would light up like little candles and make little noises in their throats.

"I'm going to get a doll."

"I want a train."

"I saw Santa, at the store."

And they would scamper out, pulling at their mothers. Like maybe they would see Santa again if they hurried, with his long beard and his bright suit and his laughter deep in his tummy.

Maybe, more than anything else, I talked about freckles. They would pop out with the first warm days, dotting the pug noses.

"I see two freckles," I'd say. They'd pout and I'd add: "Freckles make pretty little folks prettier."

And the laughter would bubble up and splash out and get over everything.

And so it went, day after day and year after year. The years hurrying away, until there is just the bright happy faces left, that a fellow can see anytime he stops and looks back.

A. C. Presents Chamber Music

Scenes from some of the world's best known operas will highlight this month's chamber music concert to be presented by the Alabama College music department Sunday afternoon, Jan. 14.

Members of the AC Opera Workshop will be featured in the five-act presentation directed by Bennie D. Middaugh, assistant professor of music at AC.

Program selections include scenes from Mozart's "The Marriage of Figaro," "Cavaleria Rusticana" by Mascagni, "The Medium" by Menotti, and the Gilbert & Sullivan compositions "H. M. S. Pinafore" and "The Mikado."

Of 16 students appearing in the program, three are Shelby Countians: Sharon Askins, Calera, Julie Stapleton, Helena, and Beverly Hicks Jordan of Montevallo.

Program time is 4 p.m. in Reynolds Hall Auditorium on the Montevallo campus, and the public is invited to attend free of charge.

We Are Expecting..

For Shelby County Read about it.

Subscribe Today!

NAME _____

STREET OR ROUTE _____

City _____ State _____ Zip Code _____

Shelby County 1 yr. $3.15 _____ 3 yrs. $8.40 _____
Out of County 1 yr. $3.67 _____ 3 yrs. $9.60 _____
Out of State 1 yr. $4.20 _____ 3 yrs. $11.15 _____

Shelby County Reporter
COLUMBIANA, ALABAMA

FOR EATING OUT PLEASURE

Clara-Neal Restaurant

Sunday, Jan. 14, 1968

Fried Chicken
Ham Steak
Deviled Crab
Mashed Potatoes, Green Limas
Fried Okra and Deviled Eggs

Dessert: Pineapple Pudding

New Mgrs: Irma Cosby and Mrs. Charlie Collum

HWY. 25 at I-65 - Calera - 668-1811

Another Homelite First!

NEW XL-850 Chain Saw has SOLID STATE IGNITION

- No replacement or adjustment of breaker points because there aren't any!
- Double fuel capacity, double oil capacity.
- Weighs only 14½ lbs. less bar and chain.
- Cuts 15" hardwood in 10 seconds, 16" softwood in 8 seconds.
- Automatic chain oiler.

So light you can balance it on one hand.

BENTLEY CHAIN SAWS
Columbiana, Ala.

MORE "TAKE HOME" WHEN YOU SAVE THE CHRISTMAS CLUB WAY

To guarantee yourself a merry gifting day . . . budget your giving the Christmas Club way. Join our '68 Christmas Club now . . Next Christmas, you'll take home more money for gifts.

NOW OPEN

OUR 68 Christmas Club

Each depositor insured to $15,000
FDIC
FEDERAL DEPOSIT INSURANCE CORPORATION

CENTRAL STATE BANK
A Good Bank
Serving Central Alabama
CALERA, ALABAMA 35040

ROCHESTER'S JANUARY CLEARANCE

UP TO 50% OFF

LADIES' HATS 50% Off

LADIES' DRESSES
Jrs., Misses, Half-Sizes, Petites
⅓ Off

Complete Stock LADIES COATS ⅓ Off

LADIES' SHOES Up To 50% Off

COMPLETE RACK LADIES' SPORTSWEAR
(Small Sizes)
Skirts, Blouses, Sweaters, Slim Jims
Values Up To $12.00
Sale Price $3.00

GIRLS COATS
All Sizes
⅓ Off

CHILDRENS' WINTER CLOTHING
"Toddly - Winks"
Machine Washable
No Ironing
⅓ Off

CHILDREN'S LEATHER AND GO-GO BOOTS
Up To 50% Off

LADIES SPORTWEAR
Jrs., Misses:
Blouses, Skirts, Slim Jims, Sweaters
⅓ Off

MEN'S DRESS SPORT SHIRTS
All Sizes
Reg. Price $4. - $6.
$2.00 Each; 3 For $5.00

LADIES' BOOTS
Values Up To $13.00
$6.00

MEN'S FELT HATS
½ Price

MEN'S SWEATERS

Reduced 25 %

NECKTIES

½ Price

MENS, BOYS SUITS SPORT COATS
¼ OFF

ROCHESTER'S
Department Store
MONTEVALLO

Training Your Cat to Do Tricks

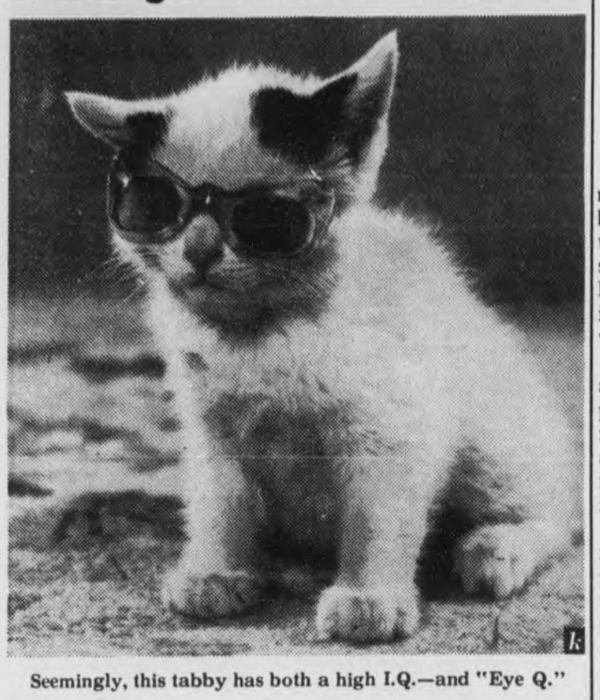

Seemingly, this tabby has both a high I.Q.—and "Eye Q."

NEW YORK (CFN) — Can cats, those animals so often labeled as being "too darn independent," be taught tricks?

The answer given by cat people in the know, the experts at the Purina Pet Care Center, is a cautious and qualified "yes."

Throughout history cats have been trained with remarkable if inconsistent success. Decades ago, at the Royal Aquarium in Westminster, England, the public was treated to the sight of cats walking a tightrope on which white mice had been placed at intervals. Daintily, the cats stepped over the mice placed in their path. They were also oblivious to the crowd's applause.

Neither praise nor punishment are effective agents in the training of cats. When struck or whipped, a domestic cat will tremble and cower but she will not obey orders.

The tricks that cats will learn are those that the cat believes it invented. If you throw a piece of crumpled paper across the room the cat will delight in giving chase and pouncing upon it. In due time, the cat may realize that if it retrieves the paper, placing it at your feet, you will throw it again, providing puss with another opportunity to display her speed and skill.

Food can also be used to encourage your pet to "invent" a game. If you hold a delicious morsel of, say, Cat Chow well above the animal's reach, your cat may hit upon the idea of standing on his hind legs and "dancing" a few steps for you.

Such training is only effective when cat is in a playful mood and when you have a firm grasp upon your patience.

The adage, "If at first you don't succeed . . . ." is especially applicable to the training of cats.

You may not succeed in teaching your pet to tread a tightrope but if you persevere there is a good chance that tabby will master a simple stunt or two.

County Mayors Announce Plans For 1968

Calera

Calera is looking forward to much progress in 1968. Work has begun on a new sewer extension which will provide a sewer service to new customers. Plans for extending and increasing the water mains are underway.

Calera was one of 13 cities and towns selected by the state planning and industrial development board to apply for federal assistance. If approved, we will receive aid in updating our zoning, making surveys, etc.

The street program looks much better. We are making plans to submit to the highway department in order to receive the new gasoline tax revenue.

The gas department has just completed a three-mile extension to the system at a cost of $50,000 which was paid for out of gas department funds. Work was done by the town forces.

The Industrial Development Board has some good prospects and we expect to see some new businesses locate in Calera in 1968.

Our Park and Recreation program looks much better with the federal grant we received.

To summarize, we are looking forward to 1968 with expectation of its being a banner year.

.....George W. Roy, Mayor

Harpersville

We, the Mayor and Council of Harpersville would like to take this opportunity to thank the citizens of Harpersville for their fine cooperation during the year 1967.

We have made some improvements during 1967, such as free garbage pick-up once a week and installing mercury vapor street lights. We hope to add to these lights during 1968.

We have met all of our financial obligations during 1967 and at the present time we have no unpaid current debts. We will not have any trouble meeting our financial obligations in 1968 as we expect to live within our income and make progress at the same time.

We have one policeman, with a new automobile equipped with radio in cooperation with the Sheriff's office. The aim of our police department is to serve our people, protect them at all times and help the traveling public as they come through our town. No other motive.

We don't anticipate any increase in taxes during 1968, as we are of the firm opinion that our citizens, as well as people elsewhere, have too heavy a burden on them in the form of taxes already. We have no cigarette or sales tax imposed on our people, as most towns do.

We expect to improve our streets during 1968, in the gas tax coming to us for such use.

During 1967 we added to the Christmas decorations on our streets and we hope to add additional decorations in 1968. Our town is in good shape financially and it is our aim to keep it so.

It looks better for us in 1968 than ever before.

.....J. W. Donahoo, Mayor

Montevallo

The City of Montevallo is in the second year of comprehensive planning and should start implementing these plans this year. The new house numbering system will go into effect in February. New street name markers should be installed this year.

We are awaiting approval of our federal grant to acquire park land

We hope to progress further in our plans for a new City Hall, Library and Recreation building.

A new City Police car is on order. The Auxiliary Police Force of nine men is in full uniform and is used to help out the regular three man force who provide 24-hour protection.

The Fire Department has some new fire hose and the volunteer firemen are in new uniforms.

The State Highway Department is making a survey of our main street through town in considering our request to widen it and install curbs and gutters.

.....Dr. Milton L. Orr, Jr.
Mayor

With Our Men In Service

Air Controlman First Class Frank H. Norriss, USN, son of Mrs. C. S. Norris, of Montevallo, and husband of the former Miss Mary L. Hurley of Pensacola, Florida, is serving aboard the attack aircraft carrier USS Ranger, operating in the Gulf of Tonkin off the coast of North Vietnam.

Seaman Apprentice William T. Mooney, USN, son of Mr. William M. Mooney of Rte.2, and husband of the former Miss Shirley F. Howard, of Rte. 2, all of Columbiana, has been graduated from nine weeks of Navy basic training at the Navy basic training at the Naval Training Center at San Diego.

Seaman Apprentice William A. Hardy, USN, son of Mr. and Mrs. Ocie A. Hardy of Wilsonville, has been graduated from nine weeks of Navy basic training at the Naval Training Center at San Diego.

Staff Sergeant Richard M. Fletcher, son of Mr. and Mrs. R. P. Fletcher of Rt. 1, Marvel, has received the U. S. Air Force Commendation Medal at Laredo AFB, Tex.

Sergeant Fletcher was decorated for meritorious service as a fire protection specialist at Cam Ranh Bay AB, Vietnam. He was cited for his outstanding professional skill and initiative.

He is now assigned at Laredo, Tex. in a unit of the Air Training Command.

Sergeant Fletcher attended Montevallo High School.

His wife, Betty, is the daughter of Mr. and Mrs. C. L. Stone of Montevallo.

SAVE NOW!
DURING
V. J. ELMORE'S
JANUARY SALE
Pond's Cosmetic Assortment
YOUR CHOICE Two For $1.00
Ironing Board Pad
And COVER SET 57c
LADIES'
Sizes 8 - 16
CAPRIS
$1.97

4 pc. Cannister Set.... $1.67
8 oz. WHITE MUGS (Set of 8) or
12 oz. WHITE BOWLS (Set of 8) 99c
An Entire Store Full of Similar Bargains
V. J. ELMORE
ALABASTER SHOPPING CENTER
663 - 3510

GROUND BEEF
3 Lb. 99c

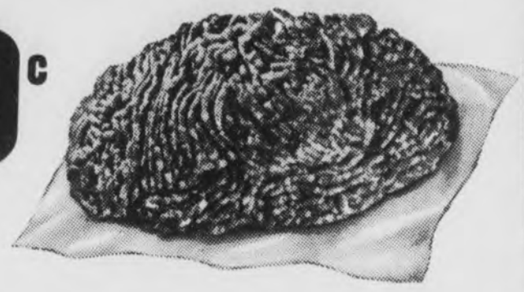

CHOICE
BEEF ROAST lb. 69c
DIXIE CONEYS lb. 43c
HAMS Smoked Picnic Whole or Half lb. 35c
SALT PORK STREAK O-LEAN lb. 29c
BACON ENDS 5 lb. Box $1.09
ROUND STEAK lb. 89c
Mothers Best FLOUR 5 lb. 59c
FOOD CENTER OLEO 2/37c
BAKE - RITE SHORTENING 3 Lb. Can 49c
Lykes CHILI W/BEANS 15 oz. 3/79c
FOOD CENTER MED. EGGS 3 DOZ. $1.00
FOOD CENTER BACON 59c
Paper Towels VIVA 3 Big Rolls 1.00
TIDE Giant BOX 49c

FOOD Center
INDIVIDUALLY OWNED AND MANAGED BY THE OWNER
Shop Your Local Food Center Store
The Stores with the Hometown Touch-
GREEN'S
FOOD CENTER
Columbiana

COFFEE
Red Diamond LB. 69c
DUNCAN HINES All Flavors 19 oz. Cake Mix 3/1.00
BUNS
TODAY'S CHOICE Hamburger or Hot Dog 19c

S&H STAMPS
FREE 100 $7.50 or more Grocery Order
FREE 50 1/2 Gal. Midwest Ice Cream
FREE 50 2 - 13 oz. Food Center
FREE 50 10 Rolls of Soft Weve Tissue
FREE 50 25 lb. Jazz Dog Food
FREE 50 3 oz. Jergen Hand Cream
FREE 50 4 - 46oz. Del Monte Fruit Drinks
FREE 25 25 48 oz. Wesson Oil

a signpost to tax savings
tip TAX INFORMATION PLAN
The "TIP" sign at our pharmacy is a sign of savings. Actual cash savings to you at INCOME TAX TIME.
With TIP, each monthly statement and a special year-end statement itemizes exactly which of your purchases are deductible under Federal Income Tax regulations.
This service is another way that we try to say "Thanks for your patronage". We also say it with the highest quality, lowest possible prices and fine service.
BUY YOUR DRUG ITEMS AT THE STORE WITH THE "TIP"
Greg Eanes Drug Co.
665-4371 MONTEVALLO MAIN ST.

Shelby County Reporter

Established in Talladega 1843 · Shelby County Democrat 1948 · Shelby County Times Herald 1959

125th Year, Number 11 · COLUMBIANA, ALABAMA Thursday January 18, 1968. · Single Copy 10 Cents

PLAY DAY -- Three Montevallo boys, Glenn, Danny and Allen Blackmon, were among Shelby County students who received a day off from classes Monday due to the snow. After sleeping a little later Monday morning, there was little snow left for a snowball battle or a snowman.

Two Shelby County Soldiers Killed In Vietnam Action

Two young men from Shelby County have been killed in action in Vietnam.

PFC.Donald Wooley of Rt. 1, Siluria and Sp/4 Marvin Head Jr. of Columbiana were casualties of the conflict last week.

Wooley died on January 8 from gunshot wounds received while on a combat operation when his unit was engaging the Viet Cong in a firefight.

Wooley age 19, grew up in the Alabaster-Siluria area and was graduated last June from Prentice High School in Montevallo.

Shortly after graduation he entered the service and took training courses at Fort Benning, Ga. and Fort McClellan, Ala. He left the States for Vietnam last November 20.

Before entering the Army he was employed by Siluria Mills, Inc.

He is survived by his mother Mrs. Ludie P. Wooley of Siluria, five brothers, Jimmie, Danny. and Daniel of Siluria, Frank McKnight, Jr. of New Orleans, and Clarence McKnight of Waco, Texas; and one sister, Mrs. Mary Seal of Waco, Texas.

Funeral services will be held next Sunday at 2:30 at the Free Will Baptist Church in Alabaster.

Specialist/4 Marvin Head,Jr. age 21, died on January 11 while on a re-supply mission in Vietnam.

His parents, Mr. and Mrs. Marvin Head, Sr. were notified of his death early Friday morning, at their Columbiana home, by a representative of the Army.

The telegram from Major General Kenneth G. Wickham stated that their son died from wounds received when the military vehicle in which he was riding was hit by a hostile mine.

Arrangements are being made to return his body to Columbiana.

Head was born in Columbiana and grew up here. He attended Shelby County Training High School to the eleventh grade, and was employed for a time at the Brown Sawmill.

Before entering the Army he lived in Akron, Ohio for two years where he was employed by the Sam A. Barnett Metal Co.

After completing an Airborn course at Fort Benning, Georgia he was awarded a diploma on Dec. 18, 1966. He went to Vietnam a month ago.

The oldest of seven children, he is survived by his parents; two brothers, Dave and James; and four sisters; Lillie May, Maxine, Helen and Vanessa.

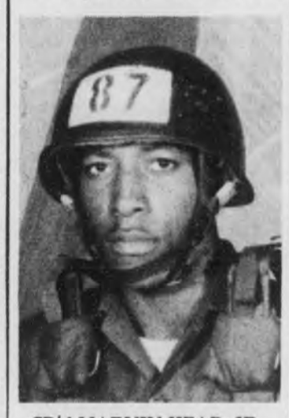

SP/4 MARVIN HEAD, JR.

PFC. DONALD WOOLEY

Crime Increasing, Selden Tells Montevallo Rotary Members

Fifth District Congressman Armistead Selden endorsed the anit-crime legislation passed by the House during the last session of Congress but warned that no amount of legislation can solve the problem "unless our local law enforcement officials are supported by a concerned citizenry, one which respects law and order."

Speaking to the Montevallo Rotary Club last Thursday, Representative Selden said the rate of crime in our nation has jumped by 62 per cent since the beginning of this decade.

He added that this constitutes one of the greatest domestic dilemmas facing the Congress and the nation today.

The lawmaker's Shelby County speech and appearances were part of a two-week tour of the Fifth District made by Rep. Selden during the Congressional recess.

The 15-year House veteran in his talk to Montevallo Rotarians also urged that the nation stand firm on its commitment to meet Communist aggression in Southeast Asia.

"There are those Americans many in high places - who apparently feel that the principle involved in our fighting there is not worth either the cost or the risk,"he said. By their words and actions, they are undercutting the efforts of our fighting men in that country, and thereby giving aid and encouragement to our Communist enemies."

He added that regardless of how the opponets of the war phrase their arguments, the "net result of their position, if adopted, would be that we abandon South Vietnam and all of Southeast Asia to the Communists."

Selden warned that if the U.S. out of its frustration in Vietnam were to "Back away from our worldwide responsibilities, we would find ourselves fighting for our lives not in far-off lands, but in our own hemisphers."

Rep. Selden returned to Washington over the weekend for the reconvening of the 90th Congress after making more than a dozen speeches and appearances in the Fifth District.

Mrs. J. Lawrence To Head Mothers' March Committee

The chairman of the "Mothers' March Committee" of this year's March of Dimes campaign in Shelby County has been named. She is Mrs. Jimmie Lawrence of Montevallo.

Announcement of Mrs. Lawrence's appointment was made by S. M. Mahan, Sr., Director of the 1968 Shelby County March of Dimes.

Twenty-nine volunteers from throughout the county will actively participate in this year's fund drive. The group met last night at the Montevallo High School cafeteria to plan this year's campaign.

Volunteers who will participate in the "Mother's March" include: Mrs. Jimmy Hughes, Bethei Community; Mrs. Geo. Payton,Siluria;Mrs.Dot Scruggs, Wilsonville: Mrs. Paul Crenshaw, Aldrich;Mrs.Jack Martin,Calera: Mrs. Douglas Kent, Elliotsville; Mrs. Howard Benson, Shelby.

Mrs. Bobbie Nell Whitten, Four-Mile; Mrs. George Walker, Alabaster; Mrs. Nathan Frost, Moore's Crossroads; Mrs. Betty Jo Lees, Spring Creek; Mrs. Faye Baker, Kingdom Community; Mrs. Joyce Martin, Wilton; Mrs. Frieda Kelly, Mrs. Basil Smith and Mrs. Oliver Head, Columbiana.

Mrs. Kenneth Mullins, Helena; Mrs. J. W. Sherrell, Westover; Mrs. Mary Shirley, Chelsea; Mrs. O. G. Eddings, Montevallo; Mrs. Clyde Lucas, Dogwood and Underwood; Mrs. Jack Lacey, Maylene; Mrs. C. E. Parker, Keystone.

Mrs. Louis Armstrong, Indian Springs; Mrs. Stanley Lacey, Camp Branch; Mrs. Edna Davis, Mayberry and Pearidge; Mrs. Seldon Rochester, Dry Valley and Mrs. Charles C. Garrett, Dargin.

FRED FROSTS CELEBRATE GOLDEN ANNIVERSARY

Two persons who attended their wedding fifty years ago helped Mr and Mrs Fred Frost celebrate their Golden Wedding Anniversary last Sunday.

Mrs. W. F. Atchison and H.H Bearden of Columbiana took part in both occasions, fifty years apart.

The Frosts' children, Fred Frost, Jr. and Mrs. Victor Scott of Montevallo and Mrs Virginia Duval of Miami, Florida, were hosts at a reception that was attended by more than 200 persons at the Baptist Student Center in Montevallo.

Both Mr and Mrs Frost were born in Shelby County and have lived here all their lives. She was Miss Lalene Bearden when they were married in Columbiana on January 15, 1918.

They have made their home in Montevallo since 1926 where they have contributed greatly to civic, cultural and church life.

GOLDEN ANNIVERSARY -- Mr. and Mrs. Fred Frost of Montevallo marked fifty years together with a reception held in Montevallo last Sunday.

SUPERINTENDENT REPORTS PROGRESS IN SCHOOLS

The Shelby County School System is moving along very well this year, Elvin Hill says, in spite of weather troubles last Monday which forced him to close the schools for the day.

In an interview with the Reporter the County Superintendent reflected on the year's progress.

He feels that the system has operated smoothly and the morale is good in the various schools.

Construction of libraries at the schools in Helena and Almont has just been completed and the students are now using them.

Construction at the Alabaster. Jones and Chelsea schools was moving well before the bad weather arrived.

Hill anticipates the work at these schools will be completed easily in time for the opening of school next September.

Gymnasiums, several additional classrooms, science and vocational departments are being added.

The librarian aides - added this year - have proved to be very helpful to the total school program, Hill says.

Adult extension classes have attracted 104 students this year at five schools.

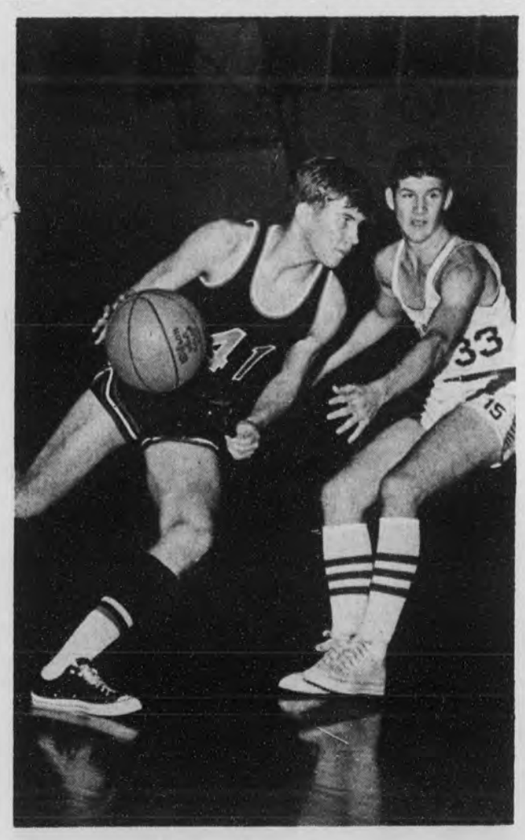

GOALWARD BOUND -- Vincent's Terrel Vick, selected to the All-Tournament Team, drives toward the goal against Childersburg High's defenseman during the Mid-State Conference Basketball Tournament. (Photo by Ed Blake)

Vincent Places Third

Comer Wins Championship In Mid-State Tournament

B. B. Comer High bounced Childersburg High 74-42 Saturday night to win championship honors in the Mid-State Conference Basketball Tournament.

Comer,the defending champions, defeated Jemison High and Calera High to reach the four-day tournament held in the Shelby County High gymnasium.

Guard Lester Bryant of Comer was named most valuable player in the tournament. He averaged 22.7 points in three tournament games.

Other players named to the All-Tournament Team were Pat Frederick of Childersburg High, Bruce Nichols of Calera High, Terrel Vick of Vincent High and Eddie Lovelady of Montevallo High.

Jemison High gained the first victory in the tournament Wednesday night with a 70-49 Victory over Thompson High. Leading the scoring for Jemison were Mike Burnette with 21 points and Mike Woodley with 15 points. Henry McQueen led Thompson with 20 points.

In the second game Shelby County High downed Chelsea High, 56-40. Scoring in double figures for the Wildcats were Jeff Hand, 20; and Larry Ingram, 12. Destagino and Culbenson led the Chelsea team with eight points each.

Pell City came from behind in the final game Wednesday night to defeat Indian Springs, 64-55. Leading scorers for Pell City were Keith Henderson, 21 points, and Steve Brown with 12 points. Scoring in double figures for Indian Springs were Allen Solomon, 34 points; and Steve Akin, 12 points.

B. B. Comer opened the second round Thursday night with a 66-56 win from Jemison High. Scoring leaders for Comer were Lester Bryant with 30 points and Barry Phurrough with 15 points. Leading Jemison were Mike Woodley with 25 points and Mike Burnette with 19 points.

Bruce Nichols scored 25 points to lead Calera High to a 61-51 victory over Shelby County High. Columbiana's Larry Ingram Scored 19 points for the Wildcats and Jeff Hand scored 13 points.

In the third game Thursday Childersburg walloped Pell City 76-46. Leaders in scoring for Childersburg were Steve Barry, 22; Ronnie Moss, 16; and Jimmy Elliott, 15. Scoring in double figures for Pell City were James Sims, 14; and Clarence Brasher, 11.

Third-seeded Vincent High downed fifth-seeded Montevallo 72-62 in the night cap Thursday. Eddie Lovelady was leading scorer for the Bulldogs with 32 points and Ed Simpson had 12 points. Scoring in twin figures for Vincent were Terrell Vick, 16; Freddie Carter, 15; and Tommy Cannon, 14.

In the opening game of the semi-finals, B. B. Comer defeated Calera, 65-48.

Childersburg advanced to the final round with a 54-43 win from Vincent. Pat Fredricks led the scoring for Childersburg with 14 points. Terrell Vick and Rex Johnson shared the scoring honors for Vincent with 12 points each.

Vincent High defeated Calera High, 65-58 during Saturday's consolation game to gain third place in the tournament. Scoring in double figures for Vincent were Rex Johnson, 28; Terrell Vick, 17; and Billy Foster, 10.

Shooting in the double figures for Calera were Bruce Nichols, 27; Ken Ledbetter and Donnie Tidwell, 11 points each.

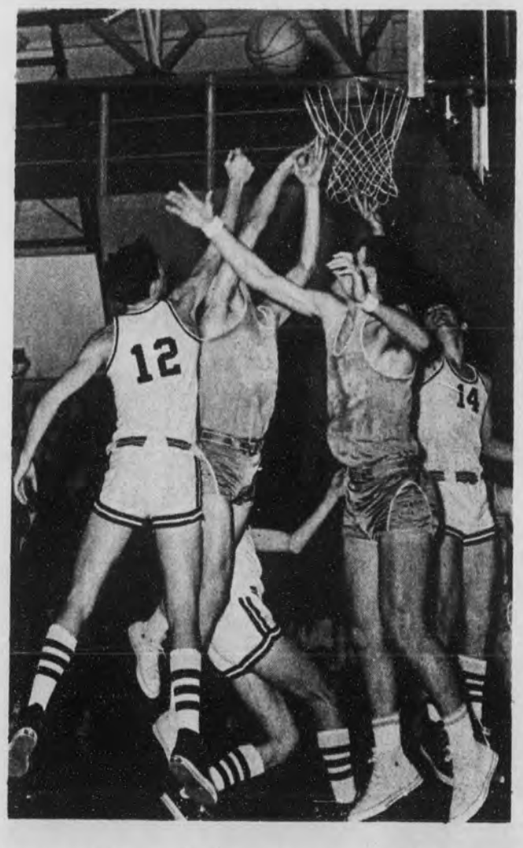

LOOSE BALL -- Basketball players from Calera High and B. B. Comer High jump high for a rebound during the semi-final game of the tournament palyed last week at Shelby County High.

Under The Courthouse Dome

Compiled by the Staff of the Shelby County Reporter

James T. Light, a state auditor, is spending several weeks in Columbiana examining official records in the courthouse. He has completed his examination of the records in the Board of Education office and has moved this week to auditing the books in the Probate Office.

* * *

Taxpayers in Shelby County who own property and who failed to assess it before last Monday, Jan. 15, cannot now change the name in which the property is assessed until next October.

* * *

Acting on a tip, County, State and Federal officers discovered an 800 gallon operating moonshine still last Tuesday about three miles east of Shelby.

Arrested on a charge of distilling were Blue Barnes and James Shrader of Shelby.

* * *

Joel Thompson described for us the series of four courses being offered on Farm Management by the Extension Service. The first meeting was so successful that the group of 16 persons attending kept the instructor until 11 p.m. asking him questions about income tax.

Other subjects being covered include "Business Records," "Factors Affecting Farm Production" and "Planning a Farm Management Program."

Instructors for the series, which concludes tonight, are Charlie Maddox and Dan Smith, Farm Management Specialists from Auburn University.

* * *

Sheriff's Report, week of Jan. 8 - 15:

66 civil papers served, 34 arrests made, on the following charges:

2 alias warrants, 5 burglary, 5 highway intoxication, 3 petty larceny, 5 DWI, Driving while Revoked, 1 destroying personal property, 1 peace proceedings, 1 vagrancy, 1 issuing worthless check, 2 non-support, 1 provocation, 4 reckless driving, 2 violating prohibition law.

Of the five arrested on burglary charges, one was a juvenile and the oldest was 18.

* * *

Two moonshine stills were destroyed in Shelby last Thursday. A.B.C. Agents Hubert Kirkland and Glynn Sharit with A.T.U. Agent Karl Wade discovered the stills behind the ore pit at Shelby. One still had a capacity of 1,000 gallons; the other a capacity of 800.

Kirkland said that no one was near the stills at the time, so no arrests were made. The stills were dynamited.

5 new flavors and colors

POLY-VI-SOL chewable vitamins

$3.79

For 100 Tablets

BUY YOUR DRUG ITEMS AT THE STORE WITH THE "TIP"

Greg Canes DRUG COMPANY

ON THE CORNER MONTEVALLO 665-4371

"WOULD YOU LOOK AT THAT"

THERE THEY GO AGAIN . . . ANOTHER TRIP . . . ANYONE CAN TELL BY THE WAY THEY ENJOY LIFE THAT IT PAYS TO SAVE. THINK I'LL START MY ACCOUNT HERE, TOO.

SHELBY COUNTY SAVINGS and Loan Association

Across the Street from the Courthouse

Tread Softly When Speaking As County Warriors Depart

By Mildred White Wallace

Tread softly when you speak of those who have recently stood on the sidewalk here on Main and watched with tear-dimmed eyes young Shelby County warriors cheerfully whistle as they boarded a belated bus for their first trip away from home without knowing their destination. Some of these boys have been carefully nurtured and tenderly shielded from all harm. They have been called to shoulder their responsibilities in a war-torn world. They are smiling as they leave lest sad memories remain to haunt members of their families who – after the bus leaves – turn to go back to the crashing silence of an erstwhile happy home.

Tread softly here – you – who have, so far, remained untouched by War's grim potentialties. Tread softly over aching hearts now meeting their Gethsemne! You cannot share the sacredness of this parting hour. You cannot know the nocturnal hours filled with dream-tossed ships sailing out on unknown seas, nor visualize the lurking dangers lying on treacherous shoals ahead–but mothers can! They hear the roar of guns high overhead. They hear the whine of bullets and the whirring planes that ride overhead. They often wonder if he – away out there – somewhere – is cold or sick or lost in the jungles of Vietnam alive with poisonous reptilian enemies. Say not what you would do. You cannot understand – so – please tread softly or – better still – just silently steal away. Leave this hallowed parting tryst to those who proudly walk the road that lies ahead with their comrades in arms, confident that through all the conflict there still remains – out there – somewhere – a pink-tipped dawn waiting to break through the clouds that now darken the sky and optimistically hope that somehow – on some Glad Tomorrow, the sun will shine again and the Dove of Peace, at long last, will find a permanent resting place.

Pelham To Continue Rapid Development

Paul Yeager, mayor of one of Shelby County's most expanding areas, expects the rapid development of the Town of Pelham to continue in 1968.

Mayor Yeager said the town plans to complete the extension of its water system up to Valley School early this year. Construction is underway near Valley School on a $200,000 trailer park. The Southgate Trailer Park is expected to be completed this spring, Yeager said.

The first development in Pelham's industrial park is in progress. Yeager said a warehouse is being built on the 22-acre tract located just south of Valley School.

The Bethea Company, located adjacent to Moore-Handley Hardware Company, expects to move its entire operation to Pelham during 1968.The Bethea Company is a foundry producing electrical parts. according to Yeager.

In the western area of Pelham, Yeager reports that H. J. Clark is building an electrical supply warehouse and Jimmy King is building the first four units of a 12-unit apartment complex.

New Airlift Rates

A mother in Shelby County sending a 15 pound package to her son in Vietnam pays only $4.30 for a new airlift service under new postal rates.

Montevallo Postmaster M. F. Watson pointed out last week that packages up to 30 pounds for military personnel served by army and fleet post offices overseas can now be sent by air transportation at special low rates.

The new airlift will provide faster delivery on parcels to military personnel overseas.

The airlift is handled on a space-available basis, upon payment of the domestic parcel post surface rate plus a $1.00 fee. Packages pu to 30 pounds, and not more than 60 inches in combined length and girth qualify for the new rate.

Postmaster Watson said the new airlift also applies to parcels mailed to the U. S. by servicemen from military post offices.

CHELSEA'S KITSON IMPROVING AFTER VIETNAM WOUNDING

PFC Jim L. Kitson of Chelsea was wounded in Viet Nam on January 5 while on patrol with the 3rd Marines at Da Nang.

He is the son of Mr. and Mrs. Virgil Kitson Jr. of Chelsea. His sister, Mrs. Mavis Efferson of Montevallo told the Reporter that her brother's Lieutenant and Sargeant sent a "wonderful" letter to the family, telling them that Jim would be back with his company in four weeks.

They credit his quick action of jumping aside after he stepped on a booby trap with saving his life.

He was wounded on both legs and left arm.

AUBURN NAMES COUNTY STUDENTS

Deans of Auburn University's academic schools have announced the undergraduates on their honor rolls for the fall quarter ending in December.

The honor students from Shelby County are:

Columbiana: Robinson B. Bradley, Chemistry; Beverly J. Upchurch, Education.

Montevallo: William G. Scott, Business.

Siluria: William H. Jones, Engineering.

Sterrett: Gary Eugene Abercrombie, Engineering.

OBITUARY

Funeral services for Miss Aetna Campbell of Brantleyville (Maylene, Rt. 1), were held on Saturday, January 6.

She was a member of St. Thomas Catholic Church in Montevallo, and had taught music lessons for several years. She is survived by her father, J. A. Campbell, a brother, Woodrow Campbell, Of Houston, Tex. and a niece.

Bird's BUILDING MATERIALS

CALERA 668 - 2321

Mail Carriers Receive Awards

Calera Postmaster Warren G. Findley awarded Safe Driver Awards on January 12 to two mail carriers.

Zollie S. Cowart, Jr., of Route 2 received a 26 year lapel badge and Safe Driver Award certificate.

W. M. Davis of Route 1 received a four-year Safe Driver Award and lapel badge.

Postmaster Findley commended the carriers for their achievements and stated that he appreciated having the honor of presenting the awards to them.

OBITUARY

Miss Sallie Will Patillo,88 of Montevallo, died Jan. 15 at Shelby Memorial Hospital. The funeral was held Jan. 16 at Hoffman-Rockco Funeral Home,Rev. Frank Ledford officiating. Internment was in Montevallo cemetery.

Miss Patillo is survived by a sister, Mrs. W. P. McConaughy of Montevallo.

FOR EATING OUT PLEASURE

Clara-Neal Restaurant

Sunday, Jan. 21, 1968.

Turkey & Dressing

Snapper Filet

Hamburger Steak

Fried Okra, Purple Hull Peas

Cole Slaw & Snowflake Potatoes

Dessert: Fruit Jello with Topping

New Mgrs: Irma Cosby and Mrs. Charlie Collum

HWY. 25 at I-65 - Calera - 668-1811

HAROLD MORELAND Says...

IT'S EASY TO MOVE INTO A STEEL CITY MOBILE HOME

Why Pay RENT? MONTHLY PAYMENTS ON A STEEL CITY MOBILE HOME ARE USUALLY LESS THAN RENT.

BTNB Financing WITH LOWEST POSSIBLE INTEREST RATES

START NOW... Build An Equity IN A MOBILE HOME OF YOUR OWN

DON'T WAIT! ACT NOW!

STEEL CITY MOBILE HOME

See Harold Moreland Or Don Hurd

HWY.31, ALABASTER (NEXT TO BANK)

WE'LL TRADE FOR ANYTHING!

Open 7 Days 'Til 8 p.m.

ROCHESTER'S JANUARY CLEARANCE

UP TO 50% OFF

LADIES' HATS 50% Off

LADIES' DRESSES Jrs., Misses, Half-Sizes, Petites ⅓ Off

Complete Stock LADIES COATS ⅓ Off

LADIES' SHOES Up To 50% Off

COMPLETE RACK LADIES' SPORTSWEAR (Small Sizes) Skirts, Blouses, Sweaters, Slim Jims Values Up To $12.00 Sale Price $3.00

GIRLS COATS All Sizes ⅓ Off

CHILDRENS' WINTER CLOTHING "Toddly - Winks" Machine Washable No Ironing ⅓ Off

CHILDREN'S LEATHER AND GO-GO BOOTS Up To 50% Off

LADIES SPORTWEAR Jrs., Misses: Blouses, Skirts, Slim Jims, Sweaters ⅓ Off

MEN'S DRESS SPORT SHIRTS All Sizes Reg. Price $4. - $6. $2.00 Each; 3 For $5.00

LADIES' BOOTS Values Up To $13.00 $6.00

MEN'S FELT HATS ½ Price

MEN'S SWEATERS

Reduced 25 %

NECKTIES

½ Price

MENS, BOYS SUITS SPORT COATS ¼ OFF

ROCHESTER'S Department Store MONTEVALLO

Mt. Signal WMS Meets

The Mt.Signal WMS met in the home of Mrs. Alma Burton, with Mrs. Flossie Blackerby, chairman, conducting. Seven members were present; also, Mrs. Kitty Thomas was a welcomed guest. This happy occasion was on the birthday of Mrs. Burton. Coffee and birthday cake were served. What happier way of sharing another milestone of one's way, than having close friends about you!

Mrs. Winn Crocker, of Mt. Signal has had recent interesting visitors. They were Mr. and Mrs. J D Mason and sons, Arthur and Jay. The Masons are leaving the last of January for Ghana, West Africa, for a tour as Baptist missionaries. Mr. Mason formerly taught in the South-western Baptist Seminary, in Kansas City, Missouri. Our very best wishes go with this young family to their new assignment.

Among the many, many flu victims are Rev. Bob Collier and family of the Mt. Signal Church.

James (Jim) Cook died last Tuesday from a heart attack, at the Shelby Memorial Hospital. He is survived by his widow, a son, James of Westover, and a daughter, Mrs. Ardelia Best, of Michigan. Funeral services and burial were at Vandiver Baptist Church and Cemetary.

Mrs. John White, the former Mozelle Champion, died at the Shelby Memorial Hospital, from a heart attack, on Sat. night. She is survived by her husband, John White, two sons, Earl, of Westover, and Earnest, who is stationed in Puerto Rico; two daughters, Mrs. Elsie Kelly and Mrs. Frances Castleberry, of Birmingham; her mother, Mrs. Annie Champion, of Westover, four brother, Gresham, of Talladega, Luke, of Florence, and Willard and Edward, of Westover; three sisters, Mrs. Dot Lybrand and Mrs. Doris Burns, of Westover, and Mrs. Lela Battles, of Sheffield and nine grandchildren. Funeral services were conducted at the Mt. Tabor Methodist Church.

We have delightful news from our young high school and college people. Miss Janette Williams, daughter of the Irby Williams, and a member of the first Senior and graduating class of Chelsea High School, has been notified of her acceptance by Auburn University. Our sincere congratulations go to Janette for this merited honor.

Paulette Williams sister of Janette, is a sophomore at Auburn, majoring in English. Paulette plans a teaching career.

I talked with Mrs. Teddy Brasher this week about the progress of the Talent Night Contest at the Chelsea High School Auditorium, on January 27. She told me that they have several contestants booked but would like more. Now, if you sing, dance, shrug, beat the strings, or are a member of an entertainment group, your act is wanted for this event. I understand that prizes will be offered in four different categories. Mrs. Brasher, Mrs. John Hill, and Mrs. Olene Wilson are Chairmen of this contest. Many of our own Westover children attend the Chelsea School, and I am hoping that we will all get "hep" and "dig" with them. Let's "bong" this across.

L. E. (Bud) Shaw has returned home from the Shelby Memorial Hospital, after several days illness. We hope Bud is soon able to be visiting around again.

For COLDS take 666

SERVICE: ALWAYS!

- COMPLETE SERVICE
- TIRES
- BATTERIES
- MINOR REPAIRS
- ROAD SERVICE

ACTON American

J C. Acton 822-9947

State Bank No. 588

REPORT OF CONDITION OF

THE FIRST BANK OF ALABASTER

of Alabaster in the State of Alabama at the close of business on 12/20, 1967.

ASSETS

Cash, balances with other banks, and cash items in process of collection		$ 286,598.35
U. S. Govt. obligations		1,228,804.13
Obligations of States and political subdivisions		964,348.60
Securities of Federal agencies and Corporations		315,189.93
Other loans and discounts		1,558,494.30
Bank premises, furniture and fixtures, and other assets representing bank premises		126,334.80
Other assets		486.45
TOTAL ASSETS		4,480,256.56

LIABILITIES

Demand deposits of individuals, partnerships, and corporations		1,210,917.02
Time and savings deposits of individuals, partnerships, and corporations		2,160,487.32
Deposits of U. S. Govt.		39,201.07
Deposits of States and political subdivisions		531,101.99
Certified and officers' checks, etc.		32,262.78
TOTAL DEPOSITS	$3,973,970.18	
Total demand deposits	1,663,482.86	
Total time and savings deposits	2,310,487.32	
Other liabilities (including no mortgages and other liens on bank premises and other real estate		2,053.94
TOTAL LIABILITIES		3,976,024.12

CAPITAL ACCOUNTS

Common stock—total par value 150,000.00 No. shares authorized 6,000 No. shares outstanding 6,000	150,000.00
Surplus	50,000.00
Undivided profits	304,232.44
TOTAL CAPITAL ACCOUNTS	504,232.44
TOTAL LIABILITIES AND CAPITAL ACCOUNTS	4,480,256.56

MEMORANDA

Average of total deposits for the 15 calendar days ending with call date	4,030,378.21
Average of total loans for the 15 calendar days ending with call date	1,596,264.87

I, Donald N. Lathem, Cashier, of the above-named bank, do solemnly swear that this report of condition is true and correct, to the best of my knowledge and belief.

Donald N. Lathem

Correct—Attest: Donald N. Lathem, T. A. Farris J. E. Bearden, directors.

State of Alabama, County of Shelby, ss:

Sworn to and subscribed to before me this 15th day of January, 1968, and I hereby certify that I am not an officer or director of this bank.

Emma D. Higginbotham, Notary Public

My commission expires Nov. 3, 1971

ADVERTISEMENT FOR BIDS

Project No.04-1-00303 Contract No. 2

Owner: Water Works Board, City of Columbiana, Alabama, will be received by said Water Works Board, City Of Columbiana, Alabama, will be received by said Water Works Board, City Hall, Columbiana, Alabama, until 2:00 P.M.,CST, Friday, February 9, 1968, and then at said office publicly opened and read aloud.

The work proposed to be constructed consist of one 500,000 Gallon Elevated Tank and Foundation, and one 500,000 Gallon Reservoir and Foundation.

The Information for Bidders, Form of Bid, Form of Contract, Plans, Specifications, and Forms of Bid Bond, Performance and Payment Bond, and other contract documents may be examined at the following:

1. Office of the Water Works Board, City Hall, Columbiana, Alabama.
2. Goodwin Engineers of the South, Inc., 2111 Seventh Avenue South,Birmingham,Alabama 35233

Copies may be obtained at the office of Goodwin Engineers of the South, Inc. located at 2111 Seventh Avenue South, Birmingham, Alabama 35233 upon payment $20.00 for each set. Any unsuccessful bidder, upon returning such set promptly and in good condition, will be refunded his payment, and any non-bidder upon so returning such a set will be refunded $10.00

The owner reserves the right to waive any informalities ot to reject any or all bids.

Each bidder must deposit with his bid, security in the amount, form and subject to the conditions provided in the information for Bidders.

Attention of bidders is particularly called to the requirements as to conditions of employment to be observed and minimum wage rates to be paid under the contract.

No bidder may withdraw his bid within 60 days after the actual date of the opening thereof.

WATER WORKS BOARD,
City of Columbiana
Alabama

By: L.C. Franks, Chairman

Jan 18,25, Feb.1,8,1968
NO.370

SHELBY COUNTY REPORTER

P. O. Box 947
Columbiana, Alabama
35051

(205) 669-2731

Published weekly in Columbiana, Alabama. Entered at Columbiana, Alabama Post Office as second-class matter under Act of Congress of March 8, 1879.

Owner, Publisher, Ralph W. Sears

Editor, Marcia M. Sears

Associate Editor
Mildred White Wallace

HOFFMAN'S Going Out Of Business Sale

SAVE, SAVE, SAVE!

Buy For The Entire Family

LADIES' SHOES values up to $6.98..... $2.00

LADIES' SKIRTS values up to $7.98.... $1.99

LADIES',CHILDREN'S GLOVES..... 29¢

GIRLS' KNIT CAPS values up to 98¢..... 19¢

RED GOOSE SHOES values up to $5.98 $2.98

LADIES, CHILDREN'S DRESSES.... ½ price

MEN'S DRESS SHIRTS..... $1.00

RAIN COATS for men, women, children.... $1.00 to $5.00

SENSATIONAL SAVINGS

*MEN'S CLOTHING
*SHOES
*LADIES' FASHIONS
*CHILDREN'S OUTFITS
*JACKETS
*COATS
ENTIRE STOCK MUST BE SOLD

GOING OUT OF BUSINESS Sale

BUILDING MUST BE EMPTY BY FEBRUARY 14.

Hoffman's
MONTEVALLO, ALA.

This Sunday Attend Your Church

Florence Baptist Church
Interim Pastor, Joe Stone

Dunnavant Baptist Church
Rev. T. V. Chaffin

BEULAH BAPTIST CHURCH
Sterrett, Ala. 35147
Rev. Allen H. Smith

WILDWOOD PENTECOSTAL
Pastors:
Gary Holcombe 663-3389
Frank Morgan 663-7960

ST. THOMAS CATHOLIC CHURCH
Rev. John Peter Sheehan

St. Andrew's Episcopal
Montevallo
Rev. Charles Horn
Office: 822-2320 Home: 822-2345

BAILEY'S CHAPEL
Pentecostal
Smokey Road
Rev. F. D. Bednego 663-3266

Assembly of God
Calera
Rev. Melvin T. McGaughy, 663-7168

Pelham Methodist
Rev. Beaman Hendrick, 663-3998 (Alabaster)

Blue Springs Methodist
Rev. T. A. Higgins, 474-5500 (Chelsea)

Mountain View Baptist
Rev. James Fulton

Concord
Rev. Jerry M. Ferguson

Calera Bible Church

Vincent Methodist
Rev. W. Fred Holmes, 884-2422

Montevallo Methodist
Rev. Frank Ledford, 665-7525

Camp Branch Methodist
Rev. E. F. Garrett, 663-7513 (Alabaster)

Mount Tabor
Rev. G. W. Bailey, 474-3294 (Chelsea)

Union Methodist
Rev. Henry Hobbs, 669-6310

K Springs
Rev. A. W. Benefield

Old Chapel Methodist
Rev. J. C. Hewitt, 669-7896

Oak Grove
Rev. William H. Collins

Harpersville Methodist
Rev. H. S. Guthrie, 884-7768 (Vincent)

Wilsonville Methodist
Rev. J. C. Hewitt, 669-7896

Calera
Rev. Howard H. Golden

First Baptist, Harpersville
Rev. E. C. Glenn

New Hope Cumberland Presbyterian
Rev. Taimadge J. Bright 822-5266
Cahaba Valley Road

Bryan Memorial Presbyterian
Student Ministers - Roy Hall 663-2397
Calvin Martin, Jr. 871-4340
Valley Dale Road, Helena

WESTERN AUTO STORE
COLUMBIANA

MCDOW MOTOR CO.
COLUMBIANA

COLUMBIANA DRUG

STUBBS FOUNDRY CO.
HELENA

KEN TERRY CHEVROLET
MONTEVALLO

GREG EANES DRUG CO.
MONTEVALLO

Four Mile
Rev. Elvin Livesay

Calera Methodist
Rev. B. J. Carter

Helena Baptist Church
Rev. William F. Carpenter

Elliottsville Cumberland Presbyterian
Rev. C. E. Bishop
Rt. 1, Siluria

First Baptist, Columbiana
Rev. Raymond Scroggins

Kingdom
Rev. Bob Horne

First Baptist, Vincent
Robert Wade, Pastor

Liberty Baptist
Rev. David Richburg

Brantleyville Baptist
Rev. Mike Owen

Bethel
Rev. R. H. Bisher

Ebenezer Methodist
Rev. E. F. Garrett, 663-7513 (Alabaster)

Antioch No. 1

Alabaster Methodist
Rev. John R. Collier, 669-8088

Calvary, Vincent
Rev. Robert B. Ford Jr.

Mt. Zion
Rev. Bobby Murphy

Pleasant Grove
Rev. Robert Brooks

Shelby
Rev. W. C. Tuten

Klein Baptist
Rev. T. A. Chatham

Helena Methodist
Rev. E. M. Williams
Phone 663-3208

Montevallo Presbyterian
Rev. Joe Arnold
Church: 665-7360 Home: 665-7557

Enon
Rev. Horace E. Kimbrel

Montevallo Baptist
Dr. Richard G. Crowe

Mt. Era Methodist
Rev. E. F. Garrett, 663-7513 (Alabaster)

Goodhope Methodist
Rev. T. A. Higgins, 474-5500 (Chelsea)

Wilsonville Baptist
Louie E. Johnson Jr.

Bethlehem Baptist
Rev. Oscar Hall, pastor

Columbiana Methodist
Rev. Earl Gordon, 669-8341

First Baptist, Alabaster
Rev. Olen E. Nail

Wilton
Rev. Joe Bancroft

Siluria Baptist
Rev. Gardner Walker

SOCIETY PAGE

MILDRED WHITE WALLACE, Society Editor

Correspondents

Mrs. Bert Seaman Mrs. Helen Nixon
Mrs. Elsie Jones Mrs. Calcia Logan

PERSONAL MENTION

A. I. Selden Visits Columbiana Friends

Saturday morning, "yours truly" had the Reporter office all alone. We wondered on this occasion, when the snow began to fall, just what this cold, gray morning held in store for us. But we little dreamed that we would have the pleasure of a personal call from our long time friend, Armistead I. Selden. However, that is just what happened. During his stay in our office, we discussed many things in which we were mutually interested—but—most of these matters lie in the realm of "things to come" and for the present time are in the political prognostication file. However, it was enlightening to get this distinguished Congressman's view point as seen from Capitol Hill, and we made a mental note of his answers to our queries. Naturally, only Father Time holds the key to the correct tabulations.

THOUGHT FOR THE DAY

FOR A SON AT SEA

O God, through tomorrow
And the next day and
the next
Watch o'er the sea!
Let starlight nights
prevail
I ask of Thee!
Be master of the waves
That toss the ship
upon the deep;
And safely guard a
little boy,
I used to rock to sleep!
(Mrs. Olive O'Shank)

Mrs. Barbara Joiner chaperoned a group of young people from the Baptist Church last Friday night to hear the "Up With People" presentation which played at the Municipal Auditorium.

Mr. and Mrs. R. S. Miller of Millry, Ala., spent a few days last week in Columbiana as the guests of their daughter, Mrs. Ethel Billingsley and Mr. Billingsley.

Mrs. Joel Glaze (Ann Wallace) and her three children from Athens, Ala., spent the week end in Columbiana as the guests of her parents, Mr. and Mrs. L. B. Wallace.

MRS. JACK McCLELLAN

January Bride

Mr. and Mrs. Henry Moon of Columbiana announce the marriage of their daughter Nan to Mr. Jack McClellan, son of Mrs. George Whitfield of Calera.

The marriage was performed on January 6 at the home of the bride's sister, Mrs. Don McDaniels in Alabaster.

The bride is the grandaughter of the late Mr. and Mrs. Charlie Goodwin and Mrs. Tiny Moon and the late Mr. W. H. Moon.

Mr. McClellan is the grandson of Mrs. J. H. Culver of Calera and Mrs. Nora McClellan of Montgomery.

The Couple will be at home in Alabaster.

White Bible Presented To Bride - elect

The Y.W.A. of the First Baptist Church, under the direction of Mrs. Myra Gunter, ehld a White Bible Service in honor of bride-elect Jane Isbell, on Sunday evening preceeding the regular hour of worship.

Following the presentation, of the Bible by the Rev. Raymond Scroggins, "Bless This House" was sung by Jerrell Bunn, Interim Minister of Music.

Joyous Reunion In Honolulu

This week marks a happy reunion in Honolulu for Sgt. Donald L. Robinson. of the U. S. Air Force, and his wife, Shelley Jean Robinson, who has flown to Hawaaii to meet the Sergeant. Sgt. Robinson has been in war-torn Vietnam since July. He is a veteran of Da Nong operations and and Uncle Sam has granted him a week's leave of absence from his Air Force assignment to be with his family in Honolulu this week.

Donald is the son of Mr. and Mrs. Leon Farr in Columbiana.

"SOLDIERS-TO-BE" SCHEDULED TO LEAVE JAN. 25

The January quota for Uncle Sam's Army from Shelby County is 10. The following young men will leave Columbiana on Jan. 25, to answer the call to their military assignment: Richard Eugene Gaiters, Calera; Ricky Carter, James Howard Epperson, George Ronald Conn of Columbiana; John Gary Lankford, Montevallo; Don Lamar Horton, Aldrich; Ross Allen Hayes, Vincent; Charlie Barnett, Wilsonville; Johnny Earl Glass, Pelham; Joel Wayne Pate, Shelby.

Sgt. Steve Hill, Mrs. Hill and baby, spent Monday in Columbiana, as the guests of Mr. and Mrs. J.L.Elliott. The young sergeant and his family have just returned from Germany and were enroute to Washington State for further training before leaving for Vietnam.

Mr. and Mrs. A. D. Gordon of Gadsden, spent Saturday in Columbiana as the guests of his brother H. M. Gordon and Mrs. Gordon

B. W. Carter, long time salesmanager for McDow Motor Co., has moved from Columbiana to Birmingham where he will make his future home.

MR. AND MRS. JAMES BARNETT

Stubbs PTA Speaker

Representative Tom Stubbs is much in demand as a speaker. He is also desirous of having his constituents discuss problems of mutual interest with him. Last Thursday evening, Mr. Stubbs spoke to the Wilsonville P.T.A. members, and their guests, in the school house in Wilsonville. He was introduced by Billy Hughes, who is efficiently serving the Wilsonville Chapter as Vice-president. Stubbs discussed some of the "Education Problems Facing Alabama."

JUDGE HORTON OBSERVES 90TH BIRTHDAY

Mr. and Mrs. Harold Harlin had the privilege on Jan. 7, of attending the birthday celebration held in honor of Judge J. Ed Horton's 90th birthday anniversary. The event took place at the Athens Country Club.

Mr. Harlin, before coming to Columbiana to accept the position of Court Reporter for the 18th Judicial Circuit, served in this same official capacity in Athens, Ala., under Judge Horton. Hundreds of friends and state officials came to Athens on the above named occasion to pay their respects and offer congratulations to the distinguished jurist.

TINA LYNN TURNER

Mr. and Mrs. Robert Turner (Martha Bozeman) former residents of Columbiana, now residing in Birmingham, announce the arrival of a daughter who was born Jan. 10, in the Baptist Medical Center. They have named the petite "Queen o' Hearts" Tina Lynn Turner.

Mr. Bynum Turner of Four Mile Community is the proud grandfather; and Mrs. L. T. Bozeman of Columbiana is her grandmother.

KAREN MICHELLE HOLMES

Mrs. Lanice Wood has returned to Columbiana after enjoying a visit in Fort Knox, Kentucky, where she had the privilege of being introduced to her little grand-daughter Karen Michelle Holmes. Little Karen's parents are WO/1 Bennie Joe Holmes and Mrs. Holmes (Lynn Wood), former residents of Columbiana. Karen was born in Ireland Hospital, Fort Knox, Ky., on Dec. 14, 1967. Her distinguished Dad a Helicopter Pilot, will leave the latter part of this month for Viet Nam and Mrs. Holmes will reside in Birminhgam until his return.

MRS. CULP SPEAKS TO CULTURE CLUB

Mrs. J. L Harrison was hostess to the members of the Culture Club and four guests on Thursday afternoon, January 11, 1968, at 2:00 o'clock. The guests included Mrs. Tom Phillips of Columbiana and Atlanta, Mrs. D. P. Culp of Montevallo, Mrs. Lewis B. Walker and Mrs. James H. Crawford.

The program chairman for the afternoon was Mrs. Frank Suttle who introduced the guest speaker, Mrs. D. P. Culp, of Montevallo. The topic of her address was "An Appreciation of Our Heritage."

Following Mrs. Culp's informative talk, the hostess, assisted by Mrs. Homer Jackson and Mrs. Karl Harrison, served delectable refreshments.

The president, Mrs. Earl Gordon, held a brief business session after which the meeting adjourned to meet with Mrs. J. D. Rowland in February.

Kay Clark, Reporter

Glad to report to Homer Joiner's wide and warm circle of friends that he is now able to be out after being held prisoner by King Flu for the past two weeks.

The Red Cross Blood Mobile will visit Wilsonville next Wednesday from one to 6 p.m.

MARCH OF DIMES
FIGHT INFANTILE PARALYSIS

Golden Anniversary

Their Golden Wedding Anniversary was celebrated by Mr. and Mrs. James A. Barnett of Alabaster last Sunday.

A reception was held by their children in the Fellowship Hall of the First Baptist Church.

Their children are: Mrs. Mary Codey, Mrs. James Wyatt, Mrs. Oliver Moore, and Virgil Barnett of Alabaster; Mrs. Bill Pendleton of Montevallo; Mrs. Webb Blake of Montgomery; and Mrs. Clyde Mills of Kennesaw, Georgia.

NEW ARRIVALS

Mr. and Mrs. Mickey Gannon of Shelby, are receiving congratulations this week as their friends learn of the arrival of a son who was born January 11, in Shelby Memorial Hospital. They have named the latest addition to their family, Dennis Michael Gannon Jr.

FARSIGHTED? JOIN OUR CHRISTMAS CLUB

Start saving regularly. You'll be glad you did when next Christmas rolls around.

MEMBER FEDERAL DEPOSIT INSURANCE CORPORATION
CENTRAL STATE BANK
A Good Bank
Serving Central Alabama
CALERA, ALABAMA 35040

ANNISTON PRODUCTION CREDIT ASSOCIATIONS

DO YOU NEED TO BORROW MONEY TO
Produce Crops Purchase Cattle
Purchase Equipment Build Barns
Or For Other Farm Needs?
SEE OUR REPRESENTATIVE THOMAS E. POTTS
AT THE CITY HALL COLUMBIANA, ALA.
Phone 669-6297

WE'RE OVERSTOCKED WITH GOOD USED CARS—ALL MAKES—ALL MODELS. THEY'RE ALL PRICED DOWN TO MOVE OUT FAST.

OK

NEW YEAR INVENTORY BALANCING SALE!

WHILE THEY LAST—

COMPANY DEMONSTRATORS

1967 Chevrolet 4 door Caprice Fully loaded with stereo Tremendous discount

1967 Chevrolet 2 door Caprice Hardtop with all equipment. Big Discount.

USED CARS

1966 Chevelle 2 Door SS 396 Air Conditioned. Automatic $ 2095

1960 Corvair 4 door Good transportation Only $ 395

1963 Chevrolet 4 door Impala Automatic V8 -Air Cond $1095

1960 Chevrolet 2 door Hardtop going for $ 495

1965 Chevrolet 2 Door Hardtop SS 4 Speed 327 V8 $1795

1964 Chevelle Super Sport 6 cylinder Automatic $1495

1964 Plymouth Fury 4 Door Hardtop V8 Full Power Airconditioned. One Owner $1295

1964 Chevrolet 4 Door Bel Air V8 Automatic Clean $1095

1963 Chevrolet 4 Door Impala Hardtop V8 Automatic Air Conditioned $1195

1963 Rambler 4 Door 6 Cylinder Automatic Only $ 495

AND OTHERS

Big Savings on 3 New 1967 Chevrolets.

Remember - For a Better Buy or Sell

SEE
Hanson Leach
Jimmy McDow

McDOW MOTOR CO.
Columbiana CHEVROLET 669-2061

JANUARY DRESS CLEARANCE

drastic reductions on entire stock of winter fashions

LADIES' WOOL SKIRTS AND PANTS $5 - $7 - $8 Orginally $10 - $15

LADIES' BETTER DRESSES $5 - $7 - $9 Originally $9 - $15 Sizes 3 - 15 8 - 20

MEN'S WINTER PANTS Wool and Wool Blends $6 - $8 - $9 Regularly $10 - $13 - $15

LADIES' LOUNGING PAJAMAS $4 Originally $6 Sizes S, M, L

MEN'S WIND-BREAKERS $9.88 Originally $13

LADIES' NYLON SHELLS $2.88 Regularly $4

BOY'S WIND-BREAKERS $7.88 Originally $ 11.00

ABOVE THE KNEE SOX 2 pair for $1.00

ALL SPORT COATS $24.88 100% Woolens Reg. $37 - $39

LADIES' WOOL SWEATERS $5 - $6 - $7 Originally $8 - $12

MEN'S SUITS ALL 25% off

LADIES DRESS SHOES $6.88 - $8.88 Regular $12 - $14

MEN'S PULLOVER SWEATERS $6.88 Reg. $12

LADIES' LOAFERS Reg. $5 Sizes 6-10 $3.88

Stricklands
107 SOUTH MAIN
COLUMBIANA, ALA.
PHONE 669-6157
OPEN ALL DAY WEDNESDAY

Montevallo AAUW Meeting

Tom Turpin, Chairman of the Art Department at Alabama College, will give the program at the AAUW meeting next Tuesday evening.

His talk, 'Society's Reflection in Art' will be accompanied by illustrative slides. Turpin has been a member of the college faculty since 1962. His specialties are print-making and art history.

The Montevallo Garden Club met, yesterday at the home of Mrs. M. L. Orr, Jr. The program was presented by Mrs. E. B. Barrett, her subject being, "Variety of Roses For Our Region."

Mrs. Mary Ann Day and son Terry of Chuluota, Fla, are visiting her parents, Mr. and Mrs. John W. Scott.

The Boy Scout Explorer Troop with leader, Arthur Bolton, toured the Shelby County airport last Saturday.

Reserve District No. 6 State No. 61-456/621

REPORT OF CONDITION OF

CENTRAL STATE BANK

of Calera, Alabama 35040, at the close of business December 30,1967, a state banking institution organized and operating under the banking laws of this State and a member of the Federal Reserve System. Published in accordance with a call made by the State Banking Authorities and by the Federal Reserve Bank of this District.

ASSETS

Cash, balances with other banks, and cash items in process of collection		$ 792,416.81
U.S. Govt. obligations		1,512,915.92
Obligations of States and political subdivisions		427,356.50
Securities of Federal agencies and corporations		939,715.63
Other securities (including $6,000.00 corporate stocks)		6,000.00
Other loans and discounts		1,908,615.65
Bank premises, furniture and fixtures, and other assets representing bank premises		27,406.93
Other assets		8,068.42
TOTAL ASSETS		5,622,495.86

LIABILITIES

Demand deposits of individuals, partnerships, and corporations		1,775,841.45
Time and savings deposits of individuals, partnerships, and corporations		2,861,602.39
Deposits of U.S. Govt.		58,321.59
Deposits of States and political subdivisions		552,625.43
Certified and officers' checks, etc.		19,876.21
TOTAL DEPOSITS	$ 5,268,267.07	
Total demand deposits	2,349,873.61	
Total time and savings deposits	2,918,393.46	
TOTAL LIABILITIES		5,268,267.07

CAPITAL ACCOUNTS

Common stock—total par value	100,000.00
No. shares authorized 2000	
Surplus	100,000.00
Undivided profits	154,228.79
TOTAL CAPITAL ACCOUNTS	354,228.79
TOTAL LIABILITIES AND CAPITAL ACCOUNTS	5,622,495.86

MEMORANDA

Average of total deposits for the 15 calendar days ending with call date	5,262,349.29
Average of total loans for the 15 calendar days ending with call date	1,927,078.61
Loans as shown in "Assets" are after deduction of valuation reserves of	21,219.72

I, Janette Littleton, Cashier, of the above-named bank do hereby declare that this report of condition is true to the best of my knowledge and belief.

Janette Littleton

We, the undersigned directors, attest the correctness of this report of condition and declare that it has been examined by us and to the best of our knowledge and belief is true and correct.

Sol Baer
C. D. Cowart
Roy Downs, Directors

State of Alabama, County of Shelby ss:

Sworn to and subscribed before me this 11th day of January, 1968

Carlene R. Hadaway, Notary Public
Notary Public, State of Alabama at Large
My Commission Expires December 10, 1969
Bonded by U.S.F.&G.

STATE OF ALABAMA
SHELBY COUNTY
IN THE PROBATE COURT OF SHELBY COUNTY, ALA.

SHELBY COUNTY, A BODY CORPORATE
VS.
MINNIE M. SCHWAB, et al

TO: Minnie M. Schwab
Route 1, Box 193-F
Umatilla, Florida

William G. Schwab
Route 1, Box 193-F
Umatilla, Florida

You will take notice that on the 8 day of January, 1968, a petition was filed in this Court by Shelby County, a Body Corporate setting forth its desire to condemn for certain purposes therein stated, certain lands belonging to Minnie M. Schwab and William G. Schwab described as follows:

Parcel I. Commence at the southwest corner of NW¼ of NE¼,Sec.5, T 21 S, R 4 W and run N 19 deb. 31' W a distance of 139.9' to a point on the centerline of Spur A of Project CP3-40 at Station 43+95.7; thence along centerline of said Spur N 3 deg 13' W a distance of 219.8 to the point of beginning of the curvature of the centerline; thence northeasterly along centerline of said spur along a 6 deg. curve to the right (concave southeasterly) said curve having a radius of 955.37' a distance of 700.6' to the point of ending of the curvature of the centerline; thence along said centerline N 38 deg 49'E a distance of 428.9' to the point of beginning at Station 57+45 being a point on the south property line; thence East along the said south property line a distance of 51' to a point on the southeast 40' right of way line of said spur: thence N 38deg.49' E along said 40' right of way line a distance of 293.0' to the point of curvature of the said 40' right of way line; thence northeasterly along the said 40' right of way line along a curve to the left having a radius of 573.69' (concave northwesterly) a distance of 192.4' to a point 40' right of and at right angles to Station 62+50 of said spur, being also a point on the northwest property line; thence southwesterly along the northwest property line along the center of the present dirt road a distance of 490' to a point 40' left of and at right angles to Sta. 57+50 of said spur; thence S 38 deg. 49' W along the northwest 40' right of way line of said project a distance of 58' to a point on the south property line; thence east along the south property line a distance of 51' to the point of beginning. Said land is lying in SW¼ of SE¼, Sec. 32, T 20 S, R 4 W and contains 0.47 ac. including the present road.

Parcel II. Commence at the aforedesignated point 40' right of and at right angles to Station 62+50 of said spur; thence northeasterly along the said 40' right of way line along a curve to the left having a radius of 573.69' (concave westerly) a distance of 267.4' to the point of beginning of Parcel II, thence continue along the east 40' right of way line of said spur along the said curve to the left a distance of 192.5' to a point 40' right of and at right angles to Station 66+80 of said spur being a point in the center of the present dirt road which road is the west property line; thence in a southerly direction along centerline of said dirt road a distance of 195' to the point of beginning. Said land is lying in the SW¼ of SE¼, Sec. 32, T 20 S, R 4 W and contains 0.04 acre, more or less, including that part now occupied by the present road.

Parcel III. Commence at the aforedesignated point on Parcel II at Station 66+80; thence continue along the west 40' right of way line along a curve to the left having a radius of 573.69' (concave westerly) a distance of 34.3' to the point of ending of the curvature of the 40' right of way line; thence N 25°36' W along said 40' right of way line a distance of 317.9' to the point of curvature of the said right of way line; thence along said 40' right of way line along a curve to the right having a radius of 2864.93' (concave northeasterly) a distance of 117.8' to the point of beginning, being a point 40' right of and at right angles to Station 71+50, of said spur. Also being a point on the southwest property line; thence continue along said curve to the right along the said 40' right of way line a distance of 384.6' to a point 40' right of and at right angles to Station 75+40 of said spur, being also a point on the northwest property line; thence southerly along the said northwest property line a distance of 140' to a point 22' right of and at right angles to Station 74+00; thence southeasterly along the said property line a distance of 237' to the point of beginning. Said parcel of land is lying in the SW¼ of SE¼ and NW¼ of SE¼, Sec. 32, T 20 S, R 4 W and contains 0.09 acres, more or less, including that part now occupied by the present road.

Parcel IV. Commence at the aforedesignated point of Parcel III 40' right of and at right angles to Station 75+40; thence along said 40' right of way line northwesterly along a curve having a radius of 2874.93' (concave northeasterly) a distance of 288.2' to the point of ending of the curvature of the 40' right of way line; thence N 9°35' W along said 40' right of way line a distance of 727.8' to the point of beginning of Parcel IV being a point on the south property line; thence continue along said 40' right of way line N 9°35' W a distance of 690' to a point 40' right of and at right angles to Station 92+50 of said spur; thence northeasterly a distance of 100' to a point 40' south of the centerline of said project; thence N 69°31' E along the 40' right of way line a distance of 485' to a point 40' right of and at right angle to Station 99+25.4; thence turn an angle of 90° to the left and run 80' to a point on the North R.O.W. line; thence S 69°31' W along the said North R.O.W. line a distance 590' to a point; thence run S 88°15' W along the said North R.O.W. line a distance of 200' to a point; thence turn an angle of 90° to the left and run 80' to a point; thence turn an angle of 90° to the left and run N 88°15' E a distance of 100' to a point; thence southeasterly a distance 100' to a point 40' left of and at right angles to Station 92+50 of said spur; thence along the southwest 40' right of way line S 9°35' E a distance of 690' to a point on the south property line; thence east along said south property line a distance of 80' more or less, to the point of beginning. Said parcel of land is lying in the SW¼ of NE¼, Sec. 32, T. 20 S, R 4 W and contains 2.92 acres, more or less.

and in said petition prayed that the Court would make and enter an order appointing a date for the hearing of said petition, and for such other and further dates and procedures as necessary; and that said cause was set by the Court on the 6 day of February, 1968.

You will take further notice that the Court has appointed the 6th day of Feb., 1968, to hear said application or petition, at which time you may appear and contest the same if you so desire to do so.

Witness my hand this 8 day of January, 1968.

CONRAD M. FOWLER,
Judge of Probate
1-18,25, 2-1, 1968 No. 374

JANUARY CLEARANCE
SALE
1/3 to 1/2 Off
JAYNE'S SHOP
Alabaster Shopping Center PHONE: 663-3341

U. S. Choice, Heavy
BEEF SALE

SIRLOIN & CLUB STEAK LB. 99c
RIB STEAK LB. 73c
LEAN BRISKET STEW LB. 25c
EXTRA LEAN GROUND CHUCK LB. 65c
COUNTRY CUZ'N FRYERS LB. 25c
LUMBERJACK HOT DOGS 12 oz. 39c
CUT-UP FRYERS lb. 29c
SLICED & QUARTERED PORK LOINS LB. 59c
ZEIGLER SAUSAGE LB. 49c
LUX LIQUID 22 oz. 49c
Giant RINSO 10c OFF 59c
Van Camp CHILI W/BEANS 4 $1.00
ROYAL CUP COFFEE LB. 69c
Van Camp PORK & BEANS 2 No. 303 Cans 39c

BONELESS CHUNK or SHOULDER ROAST LB. 69c
7-BONE CHUCK ROAST 59c
FOOD CENTER BACON lb. 59c
Van Camp KIDNEY BEANS 2 No. 303 Cans 39c

FOOD Center
INDIVIDUALLY OWNED AND MANAGED BY THE OWNER
Shop Your Local Food Center Store
The Stores with the Hometown Touch-
GREEN'S FOOD CENTER
Columbiana

PURE LARD 4 Lb. Carton 39c

STOKELY FROZEN SALE
GREEN PEAS 2 10 oz. Pkg. 39c
LEAF & CHOPPED SPINACH 2 10 oz. Pkg. 29c
BLACKEYE PEAS 10 oz. Pkg. 29c
FRENCH STYLE GREEN BEANS 2 9 oz. Pkg. 35c
ORANGE JUICE 3 6 oz. Cans 49c

STOKELY SALE
PEACHES SLICED 5 No. 303 Cans $1.00
FRUIT COCKTAIL 4 No. 303 Cans $1
BEETS SLICED 2 No. 303 Cans 37c
APPLE SAUCE 2 No. 303 Cans 41c
ALASKA PEAS 2 No. 303 Cans 49c
TOMATO SAUCE 2 8 oz. Cans 25c
GREEN BEANS 2 No. 303 Cans 29c
CATSUP 20 oz. Bottle 29c

MIX or MATCH any 3 46 oz. Cans $1
TOMATO JUICE
CHOCOLATE DRINK
PINEAPPLE JUICE
ORANGE JUICE
GRAPEFRUIT JUICE

S&H STAMPS
FREE 100 $7.50 or more Grocery Order
FREE 50 ½ Gal. Midwest Ice Cream
FREE 50 48 Ct. Royal Cup Tea Bags
FREE 50 2 pkgs. Keebler Cinn. Crisp
FREE 50 3 poly Bags McKenzie Green Beans, Baby Limas, Corn, Okra
FREE 50 15 oz. VO5 Shampoo
FREE 50 2-4oz. McCormick Black Pepper
FREE 50 3 Pkgs. Groton Fish Sticks
FREE 50 3 Family Size Banquet French Fries
FREE 25 Twin Pak Today's Choice Potato Chips
FREE 25 2 Big Rolls Viva Towels
FREE 50 3 Pkgs. Hormel Luncheon Meats
FREE 50 2 lbs. Del Brand Sausage
FREE 50 2 - 16 oz. Lumberjack Sliced Bologna

WHITE HAT SPECIAL

8 GREAT REASONS TO BUY A '68 DODGE CORONET NOW!

1. Vinyl roof 2. Wheel lip mouldings 3. Belt mouldings (except 4-dr. sedan) 4. Wheel covers 5. Bumper guards, front and rear 6. Fender-mounted turn signals 7. White sidewall tires 8. 318 cu. in. V-8, and much much more.

You get all these extras at a stripped down price!

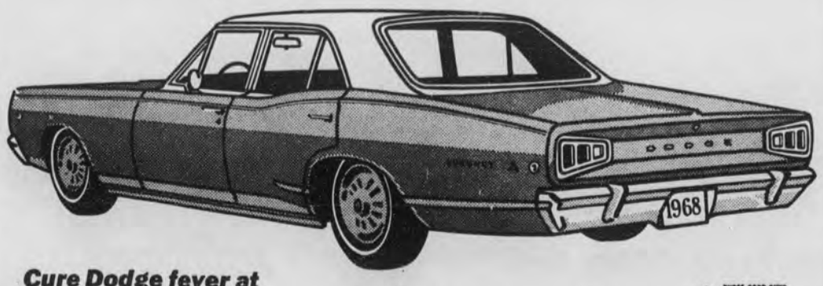

Cure Dodge fever at
Dodgetown Motors Inc.
HIWAY 25 WEST, CALERA
668 - 1921
THE DODGE BOYS

B & S INSURANCE AND REALTY

MONTEVALLO - ALABASTER

Your Independent Insurance Agent, Providing Complete Insurance Service and Representing a Fine Selection of America's Top Companies

Bob Broadhead

Victor Scott

IN MONTEVALLO
OFFICE PLAZA
665-7571

IN ALABASTER
HIGHWAY 31
663-7731

WANT TO SELL...BUY...RENT...HIRE? USE THE CLASSIFIED ADS

USE THIS COLUMN TO BUY, SWAP, SELL OR TO ADVERTISE FOR THINGS YOU NEED
Only $1.00 for 25 words or less and 3c per word for each word in excess of the first 25

CORT ROMNEY Cosmetics A growing Co. with products guaranteed by Good Housekeeping offers full or part time work with a bright future and many opportunities.
No experience necessary.
Set your own hours and income goal. Call or write Myrtle Cleckler, Childersburg. Phone 378-6180
1-11,2-1

FOR SALE: 1/2 ton pickup truck. 1959 Chevrolet. Long Wheel base. Phone 669-7753. tf. c.

FOR SALE Registered Black Angus Bull Call 665-2806
2 tc

REWARD
For 7 pigs which disappeared from E. H. Bentley. One mile west of Florence Church on Saturday night, Dec. 30.
1-11,18,p.

FOR SALE:
Brick Home in Columbiana 2 Bedroom and den,or 3 bedroom,Located on 100X200 lot. Living Room,Dining room Combination. Carport and Storage area. Plenty of Cabinets in Large Kitchen Don't miss this buy. Call 669-7830 3tc

GERT'S a gay girl — ready for a whirl after cleaning carpets with Blue Lustre. Rent electric shampooer $1. A. & L. Hardware, Columbiana, Alabama.

BIG MONEY - FAST

PULPWOOD PRODUCERS WITH BIG - STICK LOADERS — WE NEED 8 FT. HARDWOOD LOGS

NOW!

DELIVER TO PELL CITY FOR TOP PRICES PLUS MILAGE BONUS. CONTACT:
C. S. STEED JR. & CO. PELL CITY 338-3454
NIGHT PHONES: 338-7051 LINCOLN: 472-3112

State Bank No. 61-326

REPORT OF CONDITION OF

MERCHANT'S & PLANTERS BANK

of Montevallo in the State of Alabama at the close of business on December 30, 1967.

ASSETS

Cash, balances with other banks, and cash items in process of collection	$ 718,880.97
U. S. Govt. obligations	2,019,257.38
Obligations of States and political subdivisions	930,375.01
Securities of Federal agencies and corporations	174,832.50
Other securities (including $3735.00 corporate stocks)	3,735.00
Other loans and discounts	1,765,921.23
Bank premises, furniture and fixtures, and other assets representing bank premises	202,380.78
Other assets	708.12
TOTAL ASSETS	5,816,090.99

LIABILITIES

Demand deposits of individuals, partnerships, and corporations		1,713,103.58
Time and savings deposits of individuals, partnerships, and corporations		2,533,092.29
Deposits of the U. S. Govt.		19,461.66
Deposits of States and political subdivisions		1,020,551.55
Certified and officers' checks, etc.		30,158.97
TOTAL DEPOSITS	5,316,368.05	
Total demand deposits	2,733,275.76	
Total time and savings deposits	2,583,092.29	
Other liabilities (including $ None mortgages and other liens on bank premises and other real estate)		5,013.27
TOTAL LIABILITIES		5,321,381.32

CAPITAL ACCOUNTS

Common stock — total par value	200,000.00
No. shares authorized 8000	
No. shares outstanding 8000	
Surplus	100,000.00
Undivided profits	189,709.67
Reserve for contingencies and other capital reserves	5,000.00
TOTAL CAPITAL ACCOUNTS	494,709.67
TOTAL LIABILITIES AND CAPITAL ACCOUNTS	5,816,090.99

MEMORANDA

Average of total deposits for the 15 calendar days ending with call date	5,254,920.01
Average of total loans for the 15 calendar days ending with call date	1,793,361.55
Loans as shown in Item 7 of "Assets" are after deduction of valuation reserves of	20,784.56

I, J. P. Kelly, Vice President & Cashier, of the above-named bank, do solemnly affirm that this report of condition is true and correct, to the best of my knowledge and belief.

J. P. Kelly

Correct—Attest: J. A. Brown Jr., F. H. Frost, F. P. Givhan, James A. Kelly.

State of Alabama, County of Shelby, ss

Sworn to and subscribed before me this 11th day of January, 1968, and I hereby certify that I am not an officer or director of this bank.

My commission expires March 6, 1971

R. C. Henderson, Notary Public.

B & S INSURANCE AND REALTY

MONTEVALLO - ALABASTER

Complete Real Estate Service, Including Farm and Rural Property, Homes & Real Estate Loans

Give us the opportunity to serve you by listing your property with us. We have immediate buyers who are anxious to invest in both rural and city property throughout Shelby County.

W. R. "BOB" BROADHEAD
VICTOR SCOTT

2 bedroom frame house. 1 bath. Central heat and air. 1 acre lot. Wilton. Very nice. $12,800

Small frame 2 bedroom home. Approximately 1 acre of land. On Jemison shortcut. City Water. $4,000. Terms available.

2 bedroom, 1 bath frame house. Very nice. Ideal for small family. Has basement. Located two blocks from College. $13,750.

Contact Victor Scott, Broker.

IN MONTEVALLO
OFFICE PLAZA
665-7571

IN ALABASTER
HIGHWAY 31
663-7731

WANTED TO BUY

Tract of Land with Lakesite in Shelby County, Call O.E. Johnson 822-4955 Rt. 1, Helena
tfc

HELP WANTED — Retired man or someone who will work a 5-hour shift at the Alabaster Billiard Center. Needs references. Contact J.W. Finley at the Alabaster Billiard Center or call 663-1122.
1-18,c

NATIONAL YMCA WEEK
YMCA
JANUARY 21-27

Today's most versatile shotgun

Wide choice of models, chokes, barrel lengths and gauges: 12, 16 and 20, the 3-inch Magnum 12 or 20 gauge plus the Buck Special for deer.

BROWNING
Automatic-5
from $174.95

BIRD SUPPLY
Calera, Ala. · 668-2161

OPENING
KAMPER'S KORNER

Monark
Roadmaster
Calvalier
Pickup Truck Covers

INSTALLED $189.95

We Have Wide Covers For Narrow Bed Pickup Trucks

Dealer For
Nimrod
Tent Trailers

KAMPER'S KORNER

HIGHWAY 31

1 Block North of Cahaba River Bridge

FOR RENT- Farm House in Four Mile Community. Call 668-0706 tf.

FOR RENT

1 Large Garage & Welding Shop in Calera, Located next door to Reynolds Wood Yard, "West of Calera City Hall".
Craig's Auto Parts call 668-2557
1-18, 25 C

FOR SALE: Knox house trailer, 10 x 55 ft. 3 bedrooms, 2 baths. Carpet in L.R. $2,400. Call 474-6637. tf.c.

FOR SALE: Spacious wooded lots in Columbiana, City water and gas. Call 669-4561. After 6 p.m. call 669-6361. tf.-chg.

FOR SALE — Two Chihuahua puppies. Male and Female. E. J. Jones, Columbiana. Phone 669-6336. p

POSITION WANTED — Experienced in bookkeeping, accounting work including financial statements, payroll and tax reports. Typing and Correspondence. Posting machine. Work part time in your office or my home.
Call 424-5217, nights or weekends.
1 t c

FOR SALE OR TRADE

Eight Beautiful Building Lots in Wilmont Gardens near Montevallo. Owner will Finance. For further information on size and prices, call 871-3246
2 t c.

HOUSE FOR RENT, 2 Bedrooms For Information Call 871-6920
1tc

NOTICE
Estate of Floyd L. Hawkins, Deceased. Letters Testamentary of said deceased having been granted to the undersigned on the 4th day of January, 1968. by the Hon. Conrad M. Fowler, Sr.
Judge of the Probate Court of Shelby County, notice is hereby given that all persons having claims against said estate are hereby required to present the same within time allowed by law or the same will be barred.
Sadie Buckner Hawkins & Robert Eugene Hawkins.
1-11,18,25,1968.No. 367

PROBATE COURT
ESTATE OF EDWARD DURAN VANDERSLICE' Deceased
Letters of Administration of said deceased having been granted to the undersigned on the 8th day of January, 1968, by the Hon. Conrad M. Fowler, Judge of the Probate Court of Shelby County, notice is hereby given that all persons having claims against said estate are hereby requir- to present the same within time allowed by law or the same will be barred.
Bionnie Lenora Vandersllce
1-11,18,25,1968. †369

HAY FOR SALE

75 cents per Bale
DELIVERED

CALL

RALPH ROBINSON
669-7030

STANLEY JONES CO.

GENERAL CONTRACTORS -- BONDED

Commercial and Residential

Excavating — Site Grading
Paving — Pile Driving
Basements — River Site Preparation

No Job Too Large Or Too Small

Estimates Without Obligation

Equipped:
Bulldozers — Front-end Loaders
Grading Equipment — Motor Patrols

TOP SOIL- FILL DIRT- CRUSHED STONE- SAND

CALL VINCENT 884-2522

BIRMINGHAM 787-9608

Pressure
Treated
Forest
Products

Forest Products pressure treated with creosote or Osmose K33 for fences, barns docks, boat houses, foundations for homes.

Guaranteed against rot, termites, etc. Can be used in ground or water.

SEAMAN
TIMBER COMPANY, INC.
665-2536
Montevallo, Ala., 35115

FOR SALE — 1963 Bonneville Pontiac, 4-door Hard top. All power and air conditioned. New paint. W. A. Yates, P. O. Box 432, Alabaster, Ala. Call 663-7105. 1 t c.

FOR SALE:

1956 Plymouth; Automatic Transmission, Runs fine, good tires. $150 cash-Call Dan Bailey 322-6332 after 5 P.M.

FOR SALE:-

1961 4 Wheel Drive Jeep. Good Condition Call 669-4921
1 T chg. 1-18

SISTER BISHOP
Indian Healer and Advisor
Advises on all affairs of life--Love, Marriage, Business. Are you sick, suffering and need help? One visit will take sickness and pain away from you. Here for the first time. Everyone welcome at Sister Bishop's home on Highway 31, 12 miles south of Birmingham between Vestavia and Alabaster Phone: 822-8621

LEGAL NOTICE
We, Dallas Construction Company, hereby give notice that we have completed the construction of the following projects under a contract with The Shelby County Board of Education and The State of Alabama:
Addition to Almont Elementary School
Addition to Helena Jr. High School
Addition to Shelby County Training School
This will give notice that all persons or firms having claims against said jobs, shall present same on or before Feb., 1, 1968.
DALLAS CONSTRUCTION COMPANY Selma, Alabama.
1-18,25;2-1,8,1968. No 373

COLUMBIANA

3 bedroom home on 1 acre lot just off Road 25 between Columbiana and Calera. $750.00 Equity, payments $77.80 per month.

2 bedroom home across from Shelby County High School. $6,500.

MONTEVALLO

Most elaborate brick on one acre lot in the Arden Subdivision. Priced for quick sale. Approx 3200 sq. ft. floor space 4 bedrooms, 2½ baths, built-in kitchen, central heating and cooling. $29,900.00.

WILSONVILLE

Lovely like new Brick has 2 bed room and is of top quality construction. Immediate possession.

Two beautiful lots in the Central Hills Subdivision-Size-approx. 100 by 200 feet. $1650.00.

FOR RENT

2 Apts. - 4 bedrooms & 2 baths each. Immediate possession available.

FRANCES PARKMAN
Residences and Lots
669-6148

WE SPECIALIZE IN RESIDENCES AND FARMS AND ACREAGE IN BEAUTIFUL SHELBY COUNTY.

If you would like to have special and personal attention given to your property, call us and we will come by to see you.

For Residences and Lots
Frances Parkman
669-6148

For Farms and Acreage
Kathryn Purdy
Margery Purdy
822-5052

PURDY REAL ESTATE COMPANY

QUICK PURCHASE--Houses,farms acreage,lots,business property needed immediately. Quick purchase call 324-1615. After 6 p.m. and weekends 871-5491. Mr. Edwards.Will Purchase your equity.
Chg. TF

DON'T FORGET—There is no guessing in our "Made to Order" Cabinets to fit your exact specifications. ERSKIN HAND CABINET SERVICE. 663-7719

FOR RENT: 1 bed room house in Columbiana, Call 871-6920

WELLS DRILLED
The Fast Air Rotary Way
Water Guarantee
PUMPS — FILTERS
NO DOWN PAYMENT
Graves Drilling Co.
Ph. 245-4213
Sylacauga, Ala.
MRS. LEON BAKER, JR.
Columbiana, Ala.
669-7525

Houses, 2 and 3 b.r.'s moved to your lot at bargain prices. 428-0192 428-6953 tf, c.

THE WHITE ELEPHANT

Your Headquarters
For New, Used and Damaged
FURNITURE AND APPLIANCES
Look for The White Elephant
1 Mile North of Alabaster
on Highway 31

HOSPITAL BEDS
and
WHEEL CHAIRS
For Rent
Home MEDICARE Supplies
DAVIS DRUG
Columbiana
669-7103

FOR SALE
Walnut Antique Organ. Refinished. Plays Beautifully. Phone 665-2354.
1tc

CATTLE SALE
HORSE SALE

Every Wednesday, at Morris, Ala. at 11:00 a.m. We have more buyers than any sale in Central Alabama and can assure you of top market prices for your cattle and hogs at all times. Our new, modern facilities enable us to handle livestock better and faster than ever.

If you don't have transportation in your neighborhood, call us collect. We have trucks and will arrange transportation for you.

WHITE LIVESTOCK COMPANY

Days
Warrior 647-1396
Birmingham 251-4580
Nights
Oneonta 274-9996
Oneonta 274-9998
Birmingham 254-3047

ASK ME ABOUT

NEW $1,000 BURIAL POLICY

Yes, Our Company now writes a $ 1,000 Burial Policy which furnishes a glassless sealer, coppertone baked, enamel finish casket. Without obligation, we will tell you all about it.

Thomas V. Chaffin

Chelsea, - Columbiana - Wilsonville - Shelby
Telephone 669-4581
P. O. Box 1103

REPRESENTING

Life Mutual Savings INSURANCE CO.

HOME OFFICE: DECATUR, ALABAMA SINCE 1927
REDUS C. COLLIER, President
1967 IS OUR 40TH ANNIVERSARY YEAR

Only Chevrolet puts so much in for the money you put out.

Our lowest priced car—Nova Chevrolet—low price is a tradition.

Our lowest priced wagon—Nomad

Nova Coupe and Nomad Station Wagon top, Impala Sport Coupe bottom.

GM

Be smart. Be sure. Buy now at your Chevrolet dealer's. CHEVROLET

AUTHORIZED CHEVROLET DEALER IN MONTEVALLO
KEN TERRY CHEVROLET
9 Main St. — 665-4481 — Montevallo

AUTHORIZED CHEVROLET DEALER IN COLUMBIANA
MCDOW MOTOR CO.
9 S. Court St — 669-2061 — Columbiana

SPECIAL
WINTER PRICES
Save $

ALL HOME IMPROVEMENTS

- Roofing and Siding
- New Windows
- Bathrooms Installed
- Room Additions
- Concrete Porches, etc.
- Kitchens Remodeled

PAYMENTS FROM $9.50 UP

We can consolidate bills, too.

GOOD OR BAD CREDIT

Edwards Construction Co.

Call or Write Now!

P. O. Box 187, Siluria
Phone: 324-1615
After 6 p.m. 871-5491

AC Falcon Basketball Team Compiling Best Season Record

Alabama College's Falcon basketball team is on the march to what could be the school's best team since basketball was initiated at AC four years ago.

After a faltering start early in the season, the Falcons came into action to even the record at 7-7. A defeat Saturday night by St. Bernard halted a four-game winning streak — the most consecutive wins in Falcon history—and makes the record 7-8.

High scorer so far in the season is Henry Ezell, a junior from Graceville, Fla. Ezell was last year's leading scorer and has been an Alabama Collegiate Conference Selectee in both freshman and sophomore years. Ezell is averaging 20 points per game, including two consecutive 30-point games.

Junior Ralph Butler, Ozark, Ala., is also high in the scoring bracket, averaging 18 pts. per game. According to Dr. Leon Davis, Falcon mentor, many players are beginning to come up to their potential ability and he feels that the Falcons are "ready to compete and make this the best season yet."

There will be a lull in game activities as final exams approach, but practice will continue in preparation for the January 30 conference match with Troy State University to be played at Montevallo.

All Falcon home games are at 7:30 p.m. in the gymnasium.

COACHES PLAY BENEFIT FOR MONTEVALLO'S FISHER

Coaches from Shelby County High Schools will be divided into two squads Saturday night but will be united in their efforts for Montevallo Coach Theron Fisher.

The coaches have scheduled a benefit basketball game for Coach Fisher Saturday night at 7:30 p.m. at the Thompson High School gymnasium.

Proceeds from the game will be given to Coach Fisher to assist in medical expenses that have mounted during his illness.

Playing for the East Squad are Wright Ingram, Ralph Bell, and Jeff Falkner, Shelby County High School; Richard Conkle and Fred Gleason, Chelsea High; and Jimmy Jones, Gary Garrett and Wayne Walker, Vincent High School.

Starring for the West Squad will be Coaches Richard Gilliam and Ricky Carnes, Calera High; Charlie Martin and Cratie Corbett, Montevallo High; and Paul Woolley, Billy Billingsley and Billy Eubanks, Thompson High.

Tickets for the game may be obtained from any of the coaches participating in the game.

MONTEVALLO CALERA

BP&W Clubs Hold Meetings

The Calera Business and Professional Women's Club heard Tom Stubbs speak on "Taxes and Legislation" at its meeting last week.

Stubbs was introduced by Sheriff C. P. "Red" Walker who gave a short talk on "Juvenile Delinquency".

About twenty members of the Calera Club were present.

Last Tuesday the Montevallo Business and Professional Women's Club invited Miss Nina Miglionico to its dinner meeting to speak on her recent trip to India.

Miss Miglionico is a member of the Birmingham City Council, an attorney, and a former State President of the B. & P. W.

The meeting was held at the home of Miss Josephine Eddy and Dr. Corinne Eddy.

Mortgage Foreclosure Sale

Default having been made in the payment of the indebtedness secured by that certain mortgage executed by Rufus M. Hardin and Wilma Jean Hardin to Arthur Snyder, on the 16 day of June,1952 said mortgage being recorded in the Office of the Judge of Probate of Shelby County, Alabama, in Book 223 at Page 561, the undersigned, being the sole and only surviving heirs at law of the original mortgagee, Arthur Snyder, who died intestate, being Dorothy S. Glass, a daughter; Mildred E. Mealer, a daughter; Howard C. Snyder, a son; Josie Snyder, the widow of the said Arthur Snyder; and Donald E. Snyder and Peggy Lockhart, the sole surviving children and heirs at law of Aubrey Snyder, Deceased, son of the said Arthur Snyder, Deceased, under and by virtue of the power of sale contained in said mortgage, will sell at public outcry to the highest bidder for cash, in front of the Courthouse, at Columbiana, Shelby County, Alabama, on the 2 day of February, 1968, during the legal hours of sale, the following described real estate, situated in Shelby County, Alabama, to wit:

The South ½ of the NE¼ of the SW¼ of the NE¼ of Section 31, Township 18 South, Range 1 West, containing five (5) acres more or less situated in Shelby County, Alabama.

This sale is made for the purpose of paying the indebtedness secured by said mortgage, as well as the expenses of foreclosure.

Donn, Porterfield,McDowell & Scholl. Attorneys for the Heirs of Arthur Snyder,Deceased
1-4,11, & 18,1968
NO. 365

ADVERTISEMENT FOR BIDS

Project No.04-1-00303-Contract No. 1
Owner: Water Works Board, City of Columbiana, Alabama

Separate sealed bids for Extensions and Improvements, Contract No. 1 for the Water Works Board, City of Columbiana, Alabama, will be received by said Water Works Board at the office of the Water Works Board, City Hall, Columbiana, Alabama, until 2:00 P. M., CST, Friday, February 9, 1968, and then at said office publicly opened and read aloud.

The work proposed to be constructed consists principally of the following approximate quantities:

BASE BID:

1200 L.F. Test Hole Drilling (4holes); 400 L. F. 6"Temporary Casing; 100 Hours Test Pumping;200 L.F. Reaming to 14" Diameter; 400 L.F. Reaming to 10" Diameter; 200 L. F. Grouted Casing; 2 Pumping Stations; 40,500 L.F. 14" C.I. Pipe; 8,700 L.F. 8" C.I. Pipe; 66,650 L.F. C.I. Pipe; 17,350 L.F.2¼" C.I. Pipe; 16 Ton C.I. Fittings; 400 L.F. Encasement Pipe; 100Gate Valves, 2¼" to 14" in size; 18 Tapping Sleeves and Valves; 1 Each 12" Alt. Valve; 1 Each Electrically Operated BF Valve; 77 Fire Hydrants; 282 Metered Water Service Connections, and Miscellaneous related items.

ALTERNATE BASE BID:

40,500 L.F. 14" A/C Pipe; 10,700 L.F. 12" A/C Pipe; 8,700 L.F. 8" A/C Pipe; 66,650 L.F. 6" A/C Pipe; 17,350 L.F. 4" A/C Pipe; and 25 Each 4" Gate Valves.

The Information for Bidders, Form of Bid, Form of Contract, Plans, Specifications, and Forms of Bid Bond, Performance and Payment Bond, and other contract documents may be examined at the following:

1. Office of the Water Works Board, City Hall, Columbiana, Alabama.
2. Goodwin Engineers of the South, Birmingham, Alabama 35233

Copies may be obtained at the office of Goodwin Engineers of the South, Inc., located at 2111 Seventh Avenue South.,Birmingham, Alabama 35233 upon payment of $50.00 for each set. Any unsuccessful bidder, upon returning such set promptly and in good conditon, will be refunded his payment, , and any non-bidder upon so returning such a set will be refunded $30.00.

The owner reserves the right to waive any informalities or to reject any or all bids.

Each bidder must deposit with his bid, security in the amount, form and subject to the conditions provided in the Information for Bidders.

Attention of bidders is particularly called to the requirements as to conditions of employment to be observed and minimum wage rates to be paid under the contract.

No bidder may withdraw his bid within 60 days after the actual date of the opening thereof.

WATER WORKS BOARD
CITY OF COLUMBIANA
ALABAMA
By: L.C. Franks,Chairman
Jan 18,25-Feb 1,8,1968 No.370

BANK ON US

FOR A SAVINGS ACCOUNT

MEMBER F.D.I.C.

Assure your future comfort and security with a savings program. We are always ready to help you begin a plan. Your savings are insured by a federal agency.

M&PB
Merchants & Planters Bank
MONTEVALLO, ALA.

KEN TERRY

NEED A KEEPER OF THE PEACE?

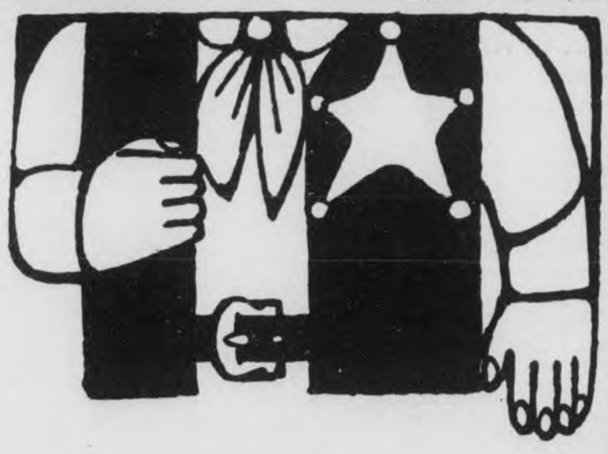

NOTHING KEEPS PEACE IN THE FAMILY LIKE A SECOND CAR. INEXPENSIVE, ECONOMICAL ONE-OWNER CARS LIKE THESE ARE IDEAL FOR JR.'S DATES, MOM'S SHOPPING TRIPS.

TRUCKS!

SEE COMPLETE LINE OF '68 TRUCKS.

MORE THAN 20 MODELS IN STOCK

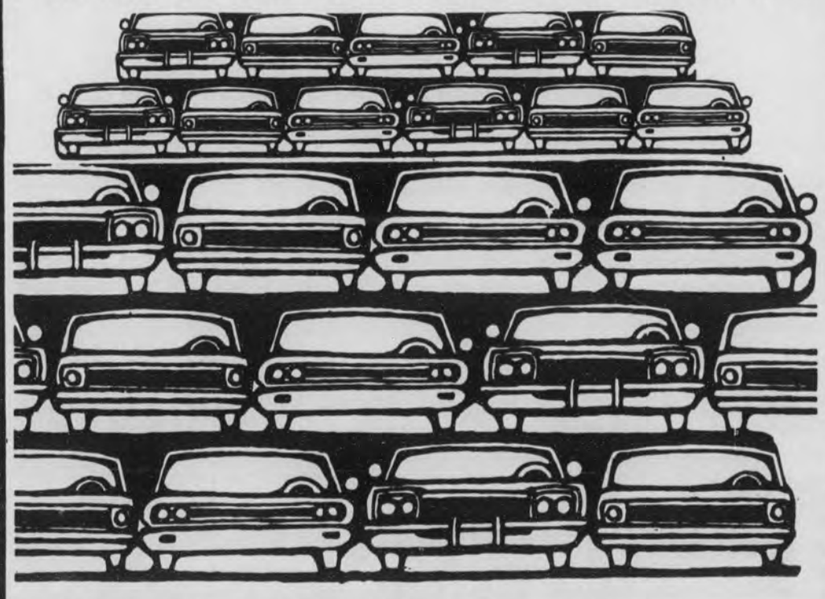

OUR OK LOT IS PACKED WITH COUPES, CONVERTIBLES, COMPACTS, SEDANS AND WAGONS . . . EVERY ONE OF 'EM PRICED TO SELL.

our 25-month OK warranty is your assurance of a car in top operating condition

ASK FOR "RED" GRAY MIKE SMITH GEORGE TOWERY

KEN TERRY CHEVROLET

9 MAIN ST. — KEN TERRY-TORY — MONTEVALLO — 665-4481

Another Homelite First!

NEW XL-850 Chain Saw has SOLID STATE IGNITION

- No replacement or adjustment of breaker points because there aren't any!
- Double fuel capacity, double oil capacity.
- Weighs only 14½ lbs. less bar and chain.
- Cuts 15" hardwood in 10 seconds; 16" softwood in 8 seconds.
- Automatic chain oiler.

So light you can balance it on one hand.

BENTLEY CHAIN SAWS
Columbiana, Ala.

Falkner's Clearance SALE

JAN. 18th Thru. FEB. 3rd

ENTIRE STOCK LADIES' GIRLS' FALL - WINTER DRESSES & COATS

1/3 OFF

LADIES' & GIRLS' MEN'S BOYS' SWEATERS

1/3 OFF

MEN'S - BOYS' SPORT COATS & SUITS

¼ OFF

OTHER MONEY-SAVING PRICE REDUCTIONS ON QUALITY MERCHANDISE THROUGHOUT THE STORE

Falkner's
COLUMBIANA, ALABAMA 669-6272

THE COLUMBIANA LEADER'S CLEARANCE

BIG EXTRA! BIGGEST EVER! ANNUAL JANUARY

SALE STARTS JANUARY 18, 1968 - ENDS JANUARY 31, 1968

JANUARY DRESS CLEARANCE

drastic reductions on entire stock of fall and winter dresses and suits

GROUP I ⅓ off

GROUP II ½ price

ALL STYLES AND FABRICS

Values from $15.00 to $30.00

SIZES: 3–15, 8–20, 12½–24½

SPORTSWEAR CLEARANCE

SLACKS - SKIRTS - TOPS

our entire stock of ladies' fall and winter sportswear now reduced to:

Values from $3.00 to $12.00 **½ price**

GIRLS' WEAR CLEARANCE

SMALL GROUP EACH BROKEN SIZES OF SWEATERS, SKIRTS, DRESSES, SLACKS, TOPS, SETS, PAJAMAS, GOWNS, SLIPS

½ price

Ladies' January Sweater Clearance

Slipovers
Cardigans

BROKEN SIZES

ALL SWEATERS **½ price**

SMALL GROUP **SHELLS BLOUSES** Reduced as marked BROKEN SIZES

Ladies' and Girls' Robes

CLEARANCE

GROUP I VALUES TO $12.00 **½ price**

GROUP II VALUES TO $ 8.00 **⅓ off**

HANDBAGS

LADIES' AND GIRLS' FALL AND WINTER STOCK

⅓ to ½ off

JANUARY *Clearance* OF FAMOUS MAKER *Lingerie*

SMALL GROUP OF BETTER NYLON GOWNS, SETS – SLIPS **⅓ off**

ODD LOT NYLON LINGERIE BROKEN SIZES **½ price** VALUES TO $4.00

SMALL GROUP CHALLIS AND NYLON FLEECE SLEEPWEAR REDUCED AS MARKED BROKEN SIZES

It's a KNOWN FACT that PRICES today are RISING; but ours are FALLING for this BIGGEST EVER SALE! Shop early for best selections! BUY NOW - SAVE

Entire Stock of WOOLENS, BONDED and NON-BONDED WINTER WEIGHT FABRICS

VALUES TO $5.00 Pr. Yd. **½ price**

GROUP of BATES Fabrics - Prints Hopsack - Homespun

Values to $2.00 per yd. **½ price**

Toddler Clothing

BOYS' – GIRLS' SIZES 1 – 3 X

½ price

SWEATERS – SETS COVERALLS

BOYS' WEAR

Sizes 2 - 7

ODD LOT KNIT TOPS – PANTS

SETS – SHIRTS

½ price

BARGAIN TABLE

FILLED WITH SURPRISING VALUES!
AN ASSORTMENT OF MERCHANDISE

FABULOUS SAVINGS

COME EARLY FOR BEST SELECTIONS

This is a STOREWIDE CLEARANCE SALE

MANY VALUES NOT LISTED

SORRY! BUT WITH THESE PRICES ALL SALES FINAL
No-Refunds, No-Exchanges, No-Lay-Aways

JANUARY CLEARANCE

MEN'S - BOYS' JACKETS

Entire Stock WINTER STYLES **½ PRICE**

SALE

PERMANENT PRESS **SLACKS**

Our Famous Name Brand

NEW FALL and WINTER STYLES and PATTERNS

CORDUROYS – HOPSACKS

DISCONTINUED STYLES –

½ PRICE

BROKEN SIZES

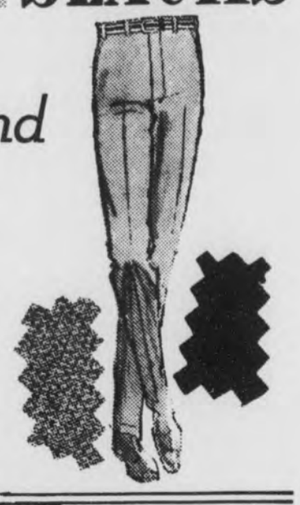

MEN'S SHIRTS

FAMOUS NAME BRANDS

TAPERED – BUTTON DOWNS
NON–TAPERED – DUAL COLLARS
PERMA – PRESS
SOLIDS – CHECKS – STRIPES

$4.00, $5.00, $6.00 VALUES

NOW **$2.99**

STOCK UP NOW and SAVE
14½ to 16½ – S. M. L. XL.

CLEARANCE MEN'S SWEATERS

Entire Stock

½ Price

VALUES TO $ 13.95

BROKEN SIZES

BOY'S SHIRTS

SIZES 8 - 16
Reg. $2.59 – $2.99

NOW **$1.99**

MEN'S UNDERWEAR

T – SHIRTS
SHORTS

25c Each

BROKEN SIZES

NOTICE! We Are Closed Wednesday Afternoons

MIDWINTER SHOE SALE

Ladies' Shoe Clearance

Values to $6.99 **$3.99**

SHOP OUR SHOE TABLES

MEN'S LOAFERS

Dress Oxfords

Values To $12.00 **$6.99**

GIRLS' SHOES

discontinued styles "WHITES" - GOOD EASTER BUYS

VALUES TO $6.99 NOW **$2.99**

PAY US A VISIT●●●

THE COLUMBIANA LEADER

Serving Columbiana and All Shelby County for 70 Years

●●● THE VISIT WILL PAY YOU

Shelby County Reporter

Established in Talladega 1843 · Shelby County Democrat 1948 · Shelby County Times Herald 1959

125th Year, Number 12 · COLUMBIANA, ALABAMA Thursday, January 25, 1968. · Single Copy 10 Cents

and History 36106

Mullins Elected Bank President

Ross Bob Mullins, Shelby County Tax Assessor for the past 12 years, has been elected President of the First National Bank of Columbiana.

Mullins was named President and elected to membership on the Board of Directors during a meeting of the shareholders last Thursday.

ROSS B. MULLINS

J. I. Harrison, who has held the Presidency of the Bank since 1951 was named Chairman of the Board of Directors.

The shareholders also heard a report on the financial condition of the bank. 1967 was the best year in the history of the bank, with total resources having increased 3½ times since 1950. Capital funds are now more than one half million dollars.

Mullins does not plan to resign as Tax Assessor until Governor Lurleen Wallace appoints a successor and an orderly transfer of records can be made. He expects that the first of April will be the target date for an announcement relative to the tax assessor post.

In his role as tax assessor, Mullins has become one of the most widely known figures in

(Continued on page 3)

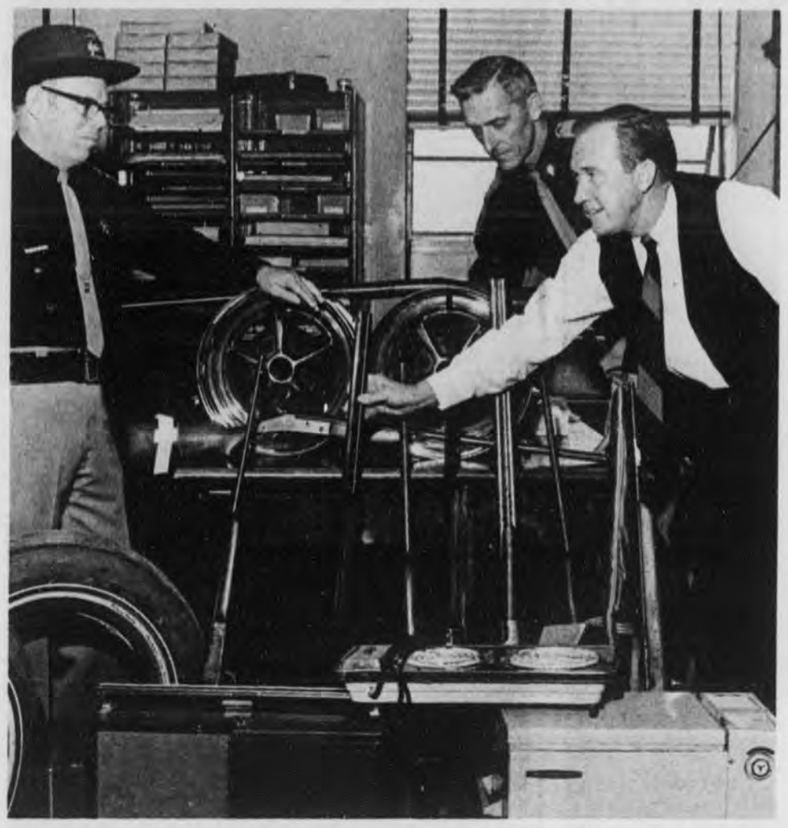

BURGLARY LOOT RECOVERED - Deputy Roy Damron, Lt. Kyle Lansford and Sheriff C.P. Walker are shown with a few of the guns, tires and appliances recovered by the Sheriff's Department when they solved the two-month series of burglaries that have plagued the county.

Sheriff, Deputies Solve Rash Of Burglaries

Stunned and saddened parents climbed the three flights of stairs to the jail last week, their heavy hearts making each flight seem longer than the last.

Once there, they faced their own youthful sons, who told them, "Yes, I stole".

Sheriff C.P. "Red" Walker and his deputies within the last two weeks have solved many of the recent burglaries in the county with the arrest of two separate groups of boys aged 15 to 18.

There were five youths from the northern part of the county in the first group and eight from the Calera area in the second. Four of the thirteen were under 16 years of age.

The Sheriff estimates the total value of items stolen in the county at between $8,000 and 10,000. Guns were the most frequently stolen items. Over 50 shotguns and rifles have been recovered, mostly from Birmingham pawn shops, Walker said.

Electric typewriters, stereos, tvs, electric drills and radios were other objects that attracted the boys' attention.

The Calera group apparently used the drivers license, social security card and draft card of Paul Howard Posey, age 21 of Rt. 1 Siluria for identification when they sold the loot to the pawn shops. Posey is a rack boy at the Montevallo Pool Hall.

Walker said his men had been checking pawn records for several days when they noticed the recurrence of that name. This was the first lead he had in the case.

Walker said that the Calera group usually operated in twos. One boy would be in the woods behind the house and the other would drive up in front and knock on the front door. If he found no one at home, he would signal the other to break in at the back of the house, remaining on the front porch as a lookout.

The first group is charged with three counts of burglary on the Dunnavant Road and at the Hulsey and Cuthrell homes.

The other boys are believed responsible for burglaries at the residences of: George Pamplin, Helena Rd., Paul Jones, Helena Road; Hubert Joiner, Valley Rd.; Mrs. Ruth Harris, Valley Rd.; Mr. Sharp's, Oak Mt. Park area (robbed twice); R. A. Conkel, Chelsea; Donald Bradbury, Simmsville; Dr. Mitchell, Calera; Donald Rachel, Minooka Rd., Paul Davis, Calera; Huey Wilson, Calera (robbed twice).

The Calera boys are now out on bond. Some of the boys from the first group have not been able to make bond and are still in jail.

Governor Announces New Trustees To Serve On Alabama College Board

Three new appointments and one reappointment to Alabama College's Board of Trustees have been announced by Governor Lurleen Wallace's office in Montgomery.

New appointments include Frank P. Samford, Jr., Birmingham; Graham Wright, Talladega; and Mrs. Peggy Wilson, Jasper.

Mrs. E. N. Merriweather, Theodore, was reappointed to another twelve year term on the college's governing body. She was first appointed to the Board of Trustees by former governor James E. Folsom.

Samford, who is president of Liberty National Life Insurance Company was appointed to fill the unexpired term of Alton Schermer of Fairhope. Schermer resigned from his post on the board because of ill health.

The 47-year-old Samford attended Auburn University and holds degrees from Yale University adn the University of Alabama. He is a member of the Board of Governors of Indian Springs School and the Alabama Association of Independent Colleges. He has served as president of Liberty National since 1960. His term on Alabama College's Board of Trustees will expire in 1975.

Graham Wright, a Talladega Registered Pharmacist was appointed to a full twelve year term. He replaces Dr. J. L. Hardwick, mayor of Talladega.

Wright has been in the drug business in Talladega since 1924. He is a former member of the Alabama state legislature, serving first in the House of Representatives during the Sparks administration. He was a member of the state senate during the first Folsom term and again during the Persons administration. He was a delegate to the National Democratic Convention in 1944, 1948 and 1956.

Wright was recently named to the state Education Study Commission, a commission created by the 1967 session of the state legislature. He is the father-in-law of Armistead I. Seldon, U. S. Congressman from Alabama's fifth district.

Mrs. Peggy Wilson of Jasper is the third new member of the college's Board of Trustees. She replaces Judge Roy Mayhall, also of Jasper.

Mrs. Wilson is the former Peggy Ruth Dickerson, daughter of Mr. and Mrs. Howard Dickerson of Birmingham. She was born in Columbiana, but attended the Tarrant City public schools. She is the granddaughter of Mrs. W. W. Dickerson of Route 2, Siluria.

Mrs. Wilson is a life member of Alabama College's Alumni Association. She attended Alabama College from 1959 through 1961. She is currently Court REporter of the Fourteenth Judicial Circuit of Alabama. Her term on the A.C. Board of Trustees will expire in 1980.

The college's Board is now composed of five women and six men. Four of the members were appointed by former governor John Patterson. Former Governor George Wallace appointed two members and reappointed one. Governor Lurleen Wallace has appointed three and reappointed one.

One of the first duties facing the Board will be the election of a President for Alabama College to take the place of Dr. D. P. Culp, who has resigned to become the President of East Tennessee State College.

GIVE HIM ROOM – Coaches from Shelby County high schools, participating in the benefit game Saturday night for Montevallo Coach Theron Fisher, give Vincent Coach Jimmy Jones plenty of room as he clears the boards on a rebound. The coaches forming the East Team won the game 79-75. See story on Page 7.

SEN. LISTER HILL

Selden Enters Senate Race When Lister Hill Bows Out

Alabama Senator Lister Hill announced that he would not be a candidate for re-election with the following statement:

"When my term expires on January 3, 1969, I will have served 31 years in the United States Senate and 15 years in the House of Representatives for a combined total of 46 years in the Congress, longer than any other Alabamian. At that time, I will be 74 years of age. With deep appreciation and lasting gratitude to all my friends and supporters in Alabama who made it possible for me to serve our people and our State all these years, I have decided not to offer for re-election when my present term ends."

Armistead I. Selden, Jr. who has represented Shelby County in the House of Representatives for 15 years, announced last Monday his intention to qualify as a candidate for the United States Senate seat being vacated by Senator Lister Hill His statement of candidacy follows:

"Senator Lister Hill has provided our state more than four decades of dedicated service in Congress, first as a member of the House, then as a United States Senator.

'Senator Hill's retirement announcement of this past weekend poses a new challenge for service to our state.

'With a deep sense of humility - but in the sincere belief that there is a job to be done and that I possess the experience and qualifications to do that job - I accept this challenge.

'I, therefore, intend to qualify as a candidate to fill the United States Senate seat being vacated by Senator Hill.

'These are times of great difficulty and potential danger for our country, our state, and our free institutions, threatened as they are both overseas, and here at home.

'It is also a time of great opportunity. Alabama is on the threshold of tremendous achievements and advances. Our state and our region possess the ability and resources for a major breakthrough on the national scene, both economically and politically.

'I sincerely believe that my experience as a member of Congress - and my record as a congressman who has stayed in close touch with the needs and desires of the people of Alabama - qualify me to serve our state and our country during such critical times.

'It has been a privilege to represent the people of the old Sixth, and what is now the Fifth, District in Congress these past 15 years.

'During that time the people of my district have approved my record and efforts on their behalf in seven consecutive election campaigns.

'I shall be traveling our state and taking my campaign to the people once again in the weeks and months ahead.

'But with the help of the many friends throughout Alabama who have supported me

(Continued on page 3)

REP. ARMISTEAD SELDEN

Measles Vaccine Available In County Beginning Monday

There is no needle in the revolutionary jet spray guns that will be used to administer measles vaccine in Shelby County next week. The injections are painless.

The Shelby County Medical Society, County Board of Education and the Shelby County Health Department jointly announce the Measles Immunization Clinics to be conducted at the county schools on Monday, January 29, Tuesday, January 30, and Wednesday, January, 31. The schedule for the measles immunization clinics is listed below.

The measles vaccine will be available at these clinics, free of charge, for all children 1 through 11 years of age. Parents of preschool age children are encouraged to take their children to the clinic nearest their home. A child must be at least one year of age to receive the measles vaccine. Children who have had the red measles or who have been given the measles vaccine need not attend the measles clinic.

Shelby County's Senior Public Health Nurse, Mrs. Gwyn Fisher, points out that this is not a compulsory program.

All injections will be given with the jet spray gun which forces the vaccine through natural openings in the skin of the arm so that no hole is made in the arm.

Monday, January 29, 1968.

School	Time
Valley	8:45 AM
Helena	10:30 AM
Thompson	12:30 AM
Alabaster	8:30 AM
Maylene	10:45 AM
Mayberry	12:30 AM
Dogwood	1:15 PM
Camp Branch	2:15 PM

Tuesday, January 30, 1968	
Almont	8:30 AM
Montevallo Elem	10:15 AM
Columbiana Elem	1:00 PM
Calera High	8:30 AM
Calera Elem	10:30 AM
Shelby	1:00 PM

Wednesday January 31, 1968	
County Training	8:30 AM
Wilsonville	10:15 AM
Vincent Elem	1:00 PM
Chelsea	8:30 AM
Vandiver	11:00 AM
Sterrett	12:30 PM
W.A. Jones	1:30 PM

MONTEVALLO PURCHASES INDUSTRIAL PROPERTY

Land for future industrial expansion has just been purchased in Montevallo.

Chamber of Commerce President, Ken Terry, announced today that the Chamber, through its Industrial Development Committee has acquired the Bear property on Holloway Hill, in order to offer prospective industries a site for plant location.

There are 31 acres of land in the property purchase. Negotiations have been in process for about a year, Terry said. Terry said the land would be available to any industrial propect wishing to locate in Montevallo.

Victor Scott, who was active in the negotiations, said that he expected the site would be attractive for light industries, for office headquarters, or for a company that needed warehouses. Scott said that the engineering on the property has been completed and a road will be built as soon as weather permits.

Ample supplies of gas and water are available at the site.

Montevallo Chamber of Commerce officials point to the town's central location in the state as being very favorable for locating central offices or headquarters for businesses that operate on a state-wide basis.

Regular inquiries are reaching the Chamber of Commerce from industrial prospects, Terry said.

The land acquisition was financed completely by the Chamber of Commerce. The Town of Montevallo has an Industrial Development Corporation which, will assist industrial prospects with financing.

CONSTRUCTION COMPLETE ON MONTEVALLO GAS LINE

East Gate Construction Company gave notice of completion last week of work on the addition to Montevallo's gas system.

The City of Montevallo contracted with the East Gate Construction Company of Birmingham to install some 23,000 feet of pipeline from the City's odorizing station, located on Highway 25, to an existing gas main south of the bridge.

The six-inch line, paralleling an existing line along the highway, was necessary to increase the capacity required by Alabama College.

Charles W. Kelpke of East Gate Construction Company said the project was scheduled for completion on December 10, but due to bad weather his company was not able to complete the work as scheduled.

Kelpke said he was proud to report that there was not a single traffic accident in the area of the construction.

He said driving conditions were made more hazardous at night when several of the flashing signals were moved from their positions along the highway.

Whiile patroling the highway at night, Kelpke said, he found several flashing lights had been moved onto the highway and two warning signals were found on top of the City's old water tank.

Kelpke said the flashing lights on the water tank drew his attention and closer inspection revealed that the twinkling lights were his warning signals. He said he attempted to retrieve the lights but did not feel they were worth the risk.

HELENA FIRM GETS LOAN

The Industrial Crane and Equipment Corporation of Helena received one of the 27 loans totaling $1,299,500 made by the Birmingham Office of the Small Business Administration last December.

The Helena firm's loan was for $ 40,000.

Paul R. Brunson, Regional Director of the SBA stated, "The New Year should be an especially good one for small business. During 1968, greater consumption of nondurable goods is expected as well as greater demand for services.

'SBA is ready to help small firms in many areas. New export opportunities will be opening up and enterprising small

(Continued on page 3)

Under The Courthouse Dome

Compiled by the Staff of the Shelby County Reporter

Politics is the subject in many of the offices of Courthouse this week.

Who will be the new tax assessor? Ask 13 people, you get 13 different answers.

******

Senator Lister Hill's announcement last Saturday that he will not seek another term, followed by Armstead Selden's announced intention of giving up his House seat to run for the Senate, poses another fun guessing game for the courthouse crowd.

Will a Shelby Countian try for the House seat, held for 15 years by Selden from Greensboro?

The County Democratic Committee will be meeting within the next 10 days, according to its Chairman, L. C. Payne of Alabaster, and he allows that the question of supporting someone for the House seat might just be a subject for discussion at the meeting.

****

SHERIFF'S REPORT, week of Jan. 15-21:
225 civil papers served including voter papers, 33 committed to jail:

Reckless driving; 2; Hiway intoxication, 3; court order, 2; abusive language, 2; investigation, 2; distilling, 2; certified bond, 1; vagrancy, 3; alias, 1; buying-receiving or concealing stolen property, 1; burglary, 8; grand larceny, 2; DWI, 2 DPL, 1; Public Drunk, 1.

****

The Annual Report of the County Department of Pensions and Security is just off the press.

Time does not allow for a review of the report in this week's issure, but we will try to analyze it and present it next week. And, speaking of the DPS, its Director, Mrs. Nell Fulton, was recently written up in P.S.D., a monthly published by the DPS in Montgomery, devoted to personal data of staff members. Mrs. Fulton was called, "One of everybody's favorites", and referred to as, "happy as can be setting out a new plant in her lovely yard or picking a bouquet for an ailing friend, "and her sense of humor never fails". A deserved tribute.

* * *

Probate Judge Conrad M. Fowler is scheduled to return to his office today. He has been in Washington, D.C. since Sunday attending a meeting of the National Association of Counties. He serves the organization as Treasurer, and appeared as a program speaker on Monday.

* * *

A list of delinquent tax payers in Shelby County will be turned over to Probate Judge Conrad M. Fowler by Tax Collector Fay Quick on March 1. The advertisement and description of the property will be published in the Reporter in April or May.

* * *

Local Republicans are pondering their next move in view of all the activity in the Democratic camp. Lewis Walker, prominent County Republican, predicts the Republicans will nominate by convention rather than by primary election in this area.

Being missed in the Courthouse halls this week is Mildred White Wallace of the Shelby County Reporter. She is waging all-out war on a bronchitis bug and winning.

Late word from the sheriff's office as we go to press: The sheriff and the city councils of all the towns having pool rooms are launching an investigation to study the influence of the pool rooms on the activities of the young boys who patronize them.

LETTER TO EDITOR

The following letter was addressed to "The People of Calera" in care of the local newspaepr. It was postmarked Montezuma, Indiana:

January 13, 1968

To The People of Calera,

Traveling through Alabama just two weeks ago we were treated with the most hospitality of our lives.

Pulling a small trailer with 3 children, we asked about a place to stop for the night. We were directed to a home where we were welcomed as life long friends or family would expect to be. These people were soon to be very dear to us.

We left Calera the next morning feeling we had made some new friends, my children were amazed at "southern hospitality" and to the fact not a penny would be accepted for our nights parking. We left with the hope someday we from Indiana could repay this display of friendship.

Todya I received a letter in reply to my "thank you note". It broke our hearts. They inform us their home was destroyed completely by fire the very day we left. Leaving them and 7 children to move into much less comfortable quarters after losing every thing they had.

I don't know what can be done for this family. I only know if they were in Indiana much could be done for them. Too many miles separate us to be of much aid.

My only hope is some good may come of relating how we were accepted in Calera and plan to stop again someday to see our new friends the Homer Whites.

A Grateful Family
From Indiana

THE ALABAMA COLLEGE BRASS ENSEMBLE

Alabama College's Brass Ensemble will begin the second half of its touring season next week with a concert appearance at John Carroll High School in Birmingham.

Five members of the fourteen piece ensemble are from Shelby County.

The ensemble will play a number of concert engagements throughout the state during the spring months.

The Brass Ensemble is directed by Walter F. Moeck, artist conductor in residence at Montevallo.

Shelby County members of the touring Brass Ensemble are Charles King, Columbiana and Randall Harwell, Alabaster, trumpets; Kathy Carter, Columbiana and Philip McEntee, Montevallo, trombones; and DeWitt Hare, Montevallo, tuba.

MONTEVALLO NEWS

A series of animal deaths in Montevallo's Arden Subdivision has the residents seriously alarmed that there may be a person or persons setting out poison.

Three dogs and one cat have died in the past week in the neighborhood.

The owner of one of the pets has requested an autopsy by a veterinarian. The veterinarian told the Reporter he is awaiting a report from a Birmingham laboratory before he can state the exact cause of the animal's death.

The Montevallo Police Department is investigating.

Through the cooperative efforts of the Montevallo Garden Clubs, the Elementary School Garden Area now has a martin house in its center. The clubs purchased the house for the school, and Mr. Ivey Sims has installed it where it is hoped it will attract a colony of martins this spring. The house is made of aluminum and will require a minimum of maintenance. It is equipped with small shutters over the doors which will be removed at the time the martins are scheduled to return.

Three high school students from Montevallo who are members of the Birmingham Youth Symphony performed at a concert put on by the orchestra at Phillips High School last Sunday.

Julie McEntee plays French horn, Sandra Cannon the bassoon, and Jimmie Surface plays tuba with the orchestra.

Mr. and Mrs. Joe Meyer have returned from a week's vacation in Mexico.

A tea honoring Dr. and Mrs. D. P. Culp and family was held at the Methodist parsonage last Sunday afternoon.

Mrs. Joe Pack Arnold has accepted full time teaching duties in the math department at Montevallo High School.

MEET SET

Frank Sloan, Chairman of the Shelby County Safety Council announces a meeting of the group for next Tuesday night at seven o'clock. It will be held at the Health Center in Columbiana.

PULP NEARS NEW LEVEL

The value of pulpwood produced in the South is nearing the billion dollar level.

A new economic analysis of the Southern pulp and paper industry predicts that the output of pulpwood in the South will reach an annual rate of 41 million cords by the end of 1968.

At present prices this amount of wood purchased and delivered would have a value of 820 million dollars.

Production of pulp and paper raw material has been on the upswing since 1930, with the sharpest climb occuring since 1960. During 1966 Southern pulpwood production amounted to nearly 61% of the nation's total output.

Eighty per cent of the pulpwood used by mills is purchased from farmers and individual landowners. The pulp and paper industry itself owns only twelve and a half per cent of Southern forest land.

Some 2,407,519 tons of foreign steel was imported into the United States during the first three months of 1967. This was a 21 per cent increase over the first quarter of 1966.

SHELBY COUNTY REPORTER
P. O. Box 947
Columbiana, Alabama
35051
(205) 669-2731

Published weekly in Columbiana, Alabama. Entered at Columbiana, Alabama Post Office as second-class matter under Act of Congress of March 8, 1879.

Owner, Publisher, Ralph W. Sears
Editor, Marcia M. Sears
Associate Editor
Mildred White Wallace

Georgia Address For Tax Returns

Federal income tax returns will no longer be filed with the Internal Revenue Service district office at Birmingham, Alabama, but with the IRS Service Center, 4800 Buford Highway, Chamblee, Georgia, 30006 beginning January 1.

The IRS Southeast Region, which includes Alabama, is the first to require direct filing of all income tax returns with IRS regional service centers, under a law enacted November 2, 1966, Mr. W. T. Coppinger, District Director of Internal Revenue, said today.

Direct filing of returns will eliminate initial handling at the district office, where they are packaged and shipped to Chamblee for processing.

Mr. Coppinger emphasized that direct filing will in no way curtail services taxpayers have been accustomed to receiving from the IRS district office. He said, "By relieving the district office of the burden of receiving returns and preparing them for trans-shipment, we will have a greater opportunity to render services to taxpayers."

FARM INCOME SETS RECORD

Alabama's 1967 gross farm income may set a new record.

Preliminary estimates indicate this year's farm income may reach 738 million dollars despite a disastrous cotton crop and lower broiler and egg prices.

The state's 1966 gross farm income was 715 million dollars.

Accounting for the higher 1967 gross were income increases from forestry, peanuts, soybeans, peaches, dairying and government crop payments.

The state's biggest farm income producer is broilers with an estimated 1967 gross of 137 million dollars.

Cattle and calves rank second in income production with approximately 121 million dollars grossed in 1967.

MEN'S DAY

The Wilton Baptist Church will have a special Baptist Men's Day next Sunday at the Morning Worship Service. Men will fill the choir and give special music.

Several men will participate with the pastor in giving short Stewardship Testimonies on Tithes and Offerings. The Laymen speakers will be:
J. L. Thomas, President of the Brotherhood, B.B. Curry, Gray Strother, J.W. Bowden, and Golman Hayes.

Pastor Joe R. Bancroft anticipates a splendid response and a full congregation. Men of the congregation will be recognized as honored guests. The R.A. boys will serve as ushers and sit in reserved seats.

OBITUARY

Mrs. Donald Comer, the former Martha Jones of Calera, died last Friday in a Birmingham hospital.

She had lived in Birmingham since her marriage, taking an active role in church work and youth athletic programs.

Funeral services were held at the Philadelphia Baptist Church in Birmingham with graveside services and burial at Shelby Memory Gardens in Calera on Saturday.

She is survived by her husband; a son, Donald Jr.; a daughter, Renee; all of Birmingham, and a brother, Marion P. Jones of Calera.

WE'RE OVERSTOCKED WITH GOOD USED CARS—ALL MAKES—
ALL MODELS. THEY'RE ALL PRICED DOWN
TO MOVE OUT FAST.

OK

WHILE THEY LAST—

COMPANY DEMONSTRATORS

1967 Chevrolet 4 door Caprice
Fully loaded with stereo
Tremendous discount

1967 Chevrolet 2 door Caprice Hardtop
with all equipment. Big Discount.

USED CARS

1966 Chevelle 2 Door SS 396
Air Conditioned. Automatic $ 2095

1960 Corvair 4 door
Good transportation Only $ 395

1963 Chevrolet 4 door Impala
Automatic V8 -Air Cond $1095

1960 Chevrolet 2 door Hardtop
going for $ 495

1965 Chevrolet 2 Door Hardtop SS
4 Speed 327 V8 $1795

1964 Chevelle Super Sport
6 cylinder Automatic $1495

1964 Plymouth Fury 4 Door
Hardtop V8 Full Power
Airconditioned. One Owner $1295

1964 Chevrolet 4 Door Bel Air
V8 Automatic Clean $1095

1963 Chevrolet 4 Door Impala
Hardtop V8 Automatic
Air Conditioned $1195

1963 Rambler 4 Door 6 Cylinder
Automatic Only $ 495

AND OTHERS

Big Savings on 3 New 1967 Chevrolets.

Remember - For a Better Buy or Sell

SEE
Hanson Leach
Jimmy McDow

McDOW MOTOR CO.
Columbiana CHEVROLET 669-2061

CHELSEA-VINCENT

Telephone Co. Extends Toll Free Service

Construction work on additions to the telephone central office buildings in Chelsea and Vincent is under way and was recently completed. These additions are necessary for the installation of equipment that will provide toll free service into the Birmingham extended area complex.

J. L. Switzer, local manager, says that his company is spending $ 38,224.00 for these two building additions plus over $ 200,000.00 for equipment, cable and related items necessary for providing this service. Sunday June 2, 1968 is the target date for this new service.

GOOD MORNING

Remembering A Bright-Eyed Youngster Named Marvin

BY MILTON BIRD

Every day about nine o'clock they'd come in. Sometimes two and sometimes five and sometimes a whole covey of 'em, following along behind a bright-eyed, cleanly scrubbed kid named Marvin Head.

They'd stand in the window until I got up there. And they'd wait, without saying a word, until I dug their mail out of the general delivery boxes. Then the talk would start.

"They're eating it up at the washhole," I said. "Some guy came in here yesterday with a five pound trout. Said he caught 'im right under the old root where the diving board is."

They looked at me for a long moment,as solemn as boys in church, and then the little lights started popping in their eyes, and the grins began running along their lips, and one said: "We went yesterday. Caught one sucker and two perch, about this long." And he held up one finger.

"Maybe you're using the wrong bait."

"We had worms and crickets."

A lady came in and they moved away while I sold her a stamp and weighed a small parcel and got another dime and nickle. She said something about the weather and sidled out and they moved back up.

"Did he have the trout," Marvin asked.

"Well–"

There was little chuckling noise then, that swelled up outside the window and trickled inside.

"Did he have it," another asked, and the little noise got louder.

A stranger came in, wanting to know the way to Chelsea. He had on fancy fishing togs, and a hat with a hundred flies stuck in it. He carried something in his hand that looked like a new fangled rod. I told him how to go and he pranced out, waving his rod as he went.

"That's him," I said. "I guess he's going back, and making like he's going to Chelsea."

But it didn't work. I could tell by the little chuckling noises that were still outside. So I said, changing the subject; "I'll meet you at the back door in two minutes."

They scattered, like birds in high grass, and when I got to the back door they were already there, standing in the alley.

"How many?" Marvin asked.

"Fourteen." And I tossed the coppers high in the air.

In a minute they were all over the ground, digging in the weeds on the side of the alley, their eyes finding the coppers and their hands picking them up, until, after a little, they stopped and counted.

"I got four."

"I got two."

"I got five."

"I got three."

Marvin counted on his fingers. He waited a minute and counted again. Then he said: "That makes fourteen." And they scooted up the alley toward Simon's Cafe.

That was a long time ago. And it might have remained forgotten except that today, from far off somewhere, news came that Marvin Head had been killed fighting for his country.

I guess because, without love, the world is just a bundle of noise, where there is terror and hate, and even death, for a boy like Marvin Head.

WESTOVER NEWS

Aunt Lettie Cordell's Youth Recalled

And this too shall pass.. These words of the poet were in the minds and hearts of many of those who had gathered at Mt. Tabor Church on Monday afternoon to pay tribute to Mrs J. W. Cordell, who died at her home near Sylacauga last Saturday morning. To some, it was "Miss Lettie": to many, it was "Aunt Lettie"; and to the immediate family it was mother and grandmother.

In all our memories, were the passed years when we, too had trekked to this familiar place on a similar occasion. For some. it was a mother, father, sister, or. brother, or husband or wife. Each of our lives had been lovingly interwoven with this family of the late Wesley Moore's, of which "Miss Lettie" was the last member to "pass on." Thus, ending the many contributions which this family had been one of our very earliest settlers.

"Miss Lettie" had been one of the most attractive young ladies of the community. She was the church organist and her clear soprano voice could be heard leading the singings. She passed this talent on to her youngest sister, "Miss Evilla," who in turn served the church as organist and song-leader for many years.Even though it was a walk of several miles, these people were usually present for both morning and evening services of the church to make their contributions. Some members were Sunday School superintendents; others were teachers. But, always, some were among the leaders. Even after moving from the community, they continued their contributions to the old-family church.

She is survived by two sons, Joseph, of Mobile, Charles, San Antonio, Texas; three daughters Mrs. Opal Duck, of Alexander City, Mrs. Mary E. Boyce, of Sylacauga, and Mrs. Nellie Waites, of Fayetteville; 16 grandchildren, and one great grand child.

MULLINS

(Continued from page 1)

the county.

There is general agreement that Mullins conducted the affairs of the office in an exemplary manner.

His understanding of tax and assessment problems was recognized by his peers when the Tax Assessors and Tax Collectors Association of Alabama elected him president in 1963-64.

He moved to Columbiana from Clay County in 1933 and has resided here ever since. He was employed by the Columbiana Savings Bank before entering the U. S. Navy during WW II.

HELENA

(Continued from page 1)

firms should, with help provided by SBA and participating banks, expand into world markets.

'There is no question that soundly - managed small firms can compete effectively with large firms," Brunson said. "This is Borne out by a study made by SBA of 22,000 small firms that have received help from this agency. These firms showed an average gain in profits more than double the rate of gain for all U'S. corporations."

Selden

(Continued from page 1)

in past campaigns - and in the belief that the one ahead will be dediced on the basis of issues and qualifications - I am confident that in 1968, as in every campaign I have run since my election to the Alabama legislature in 1950, our efforts will be successful.

'In short, we are tunning to win - a victory, however, not simply for Armistead Selden, but for experienced and qualified representation of Alabama's interests in the United States Senate."

EXECUTOR'S SETTLEMENT NOTICE
State of Alabama, Shelby County
Probate Court
January 1968
In the Matter of the Estate of Minnie E. Cates deceased.

This day came John Lewis Cates Executor of the Last Will and Testament of said deceased, and files his account, vouchers, evidence and statement for final settlement of his said Executorship.

It is ordered that the 16 day of February 1968, be appointed a day on which to make such settlement, at which time all persons interested can appear and contest the said settlement, at which time all persons interested can appear and contest the said settlement if they think proper.

Witness my hand, this 16 day of February 1968

C.M. Fowler, Judge of Probate

Jan 25,Feb 1,8,1968. No.376

Calera Jaycees Celebrate Tonight

The Calera Jaycees will celebrate State Jaycee Week with a banquet tonight. J.B. Denham, President of the Jaycees, says it will combine awards night, wives appreciation night and bosses night into "one big annual affair".

Several important awards are to be given, but the identity of the recipients will remain secret until banquet time.

Special guest speaker at the dinner will be Ralph W. Sears. of Montevallo who has been asked to speak on "The role of news media in small communities."

President Denham has also announced the appointment of two new committee chairmen: David Thomas, Community Development Survey; and Garold King, Mental Health and Men-Retardation. King will conduct the club's project on mental health. Denham will act as chairman of the committee to organize the Jr. Jaycees in the Calera High School.

In another project, the Jaycees are about to begin sale of tickets to the Baltimore Colt-Chicago Bear football game to be held next August at Legion Field in Birmingham. The Calera Jaycees are co-sponsoring this game and therefore will have reserved a block of good seats, Denham said.

He pointed out that the people of Calera can purchase their tickets through the Jaycees and get better seats than if they order the tickets outright. Tickets are $6 each.

The World's major steel producing countries in order of rank are the United States, Russia, Japan, Germany, England. France and Canada.

Iron and steel in a 1967 auto accounts for about 81.5 per cent of its total weight according to a major auto maker.

OUR SOIL ★ OUR STRENGTH

DISTRICT SOIL CONSERVATION NEWS

James McCullough and George Starcher

Mrs. Helen Smith has 6,000 pine seedlings awaiting suitable weather for planting. She will plant an abandoned field on her farm near Vandiver with four thousand Loblolly pine seedlings and two thousand Virginia pines.

Walter Anderton, whose pond site near Genery's Gap was judged impractical for an earth dam by Technician Starcher early in 1967 has nearly completed a masonry dam. In the long, narrow pond it forms he will concentrate on fish production and swimming.It may be that this pond will remain cool enough (due to spring water and shade) that he can stock some trout here. Trout cannot tolerate water as warm as most of Shelby's ponds maintain in summer.

Ducks were observed in large numbers on both Lay and Purdy lakes. We still feel that some sportsmen-landowners are "missing the boat" by not building carefully designed duck ponds. Such ponds must be drained during the summer and grain crops grown, refilling the pond for feeding during the fall.

The 1968 ASCS program is open for requests for cost-sharing assistance in many conservation practices, closing Feb.19.

Watch your mail in a couple of weeks for the report of 1967 accomplishments.

LEGAL NOTICE

We, Dallas Construction Company, hereby give notice that we have completed the construction of the following projects under a contract with The Shelby County Board of Education and The State of Alabama:

Addition to Almont Elementary School
Addition to Helena Jr. High School
Addition to Shelby County Training School

This will give notice that all persons or firms having claims against said jobs, shall present same on or before Feb., 1, 1968.

DALLAS CONSTRUCTION COMPANY Selma, Alabama.

1-18,25;2-1,8,1968. No 373

Bird's
BUILDING MATERIALS

CALERA
668 - 2321

BANK ON US

FOR A CHECKING ACCOUNT

MEMBER F.D.I.C.

Only a bank can provide you with a convenient checking account. Your account not only keeps an accurate tab on your expenses, but provides you with a receipt.

M&PB

Merchants & Planters Bank

MONTEVALLO, ALA.

FLORENCE BAPTIST CHURCH
Interim Pastor, Joe Stone

DUNNAVANT BAPTIST CHURCH
Rev. T. V. Chaffin

BLUE SPRINGS METHODIST
Rev. T. A. Higgins
474-5500 (Chelsea)

VINCENT METHODIST
Rev. W. Fred Holmes
884-2433

ENON
Rev. Horace E. Kimbrel

WILDWOOD PENTECOSTAL
Pastors:
Gary Holcombe 663-3389
Frank Morgan 663-7960

PELHAM METHODIST
Rev. Beaman Headrick
663-3998

MT. ERA METHODIST
Rev. R. P. Garrett
663-7513 (Alabaster)

MONTEVALLO METHODIST
Rev. Frank Ledford

BETHLEHEM BAPTIST
Rev. Oscar Hall, Pasor

COLUMBIANA METHODIST
Rev. Earl Gordon
669-2541

BEULAH BAPTIST CHURCH
Sterrett, Ala.
Rev. Allen H. Smith

KLEIN BAPTIST
Rev. T. A. Chatham

BRYAN MEMORIAL PRESBYTERIAN
Student Ministers:
Roy Hall 663-3397
Calvin Marin, Jr. 871-4340

MT. ZION
Rev. Bobby Murphy

MOUNTAIN VIEW BAPTIST
Rev. James Fulton

MOUNT TABOR
Rev. G. W. Bailey
474-5294 (Chelsea)

MONTEVALLO BAPTIST
Dr. Richard G. Crowe

HELENA METHODIST
Rev. E. M. Williams
663-3208

ST. THOMAS CATHOLIC CHURCH
Montevallo, Ala.
Rev. John Peter Sheehan

ST. ANDREW'S EPISCOPAL
Montevallo, Ala.
Rev. Charles Horn
Office: 822-2330
Home: 822-6343

FOURMILE BAPTIST
Rev. Alvin Liveoak

GOODHOPE METHODIST
Rev. T. A. Higgins
474-5500 (Chelsea)

CAMP BRANCH METHODIST
Rev. R. P. Garrett
663-7513 (Alabaster)

WILSONVILLE BAPTIST
Rev. Louie Johnson, Jr.

SILURIA BAPTIST
Rev. Gardner Walker

CALERA BIBLE CHURCH

BAILEY'S CHAPEL PENTECOSTAL
Smokie Road
Rev. F. D. Bednego
663-3266

This Sunday
Attend Your Church

WESTERN AUTO STORE
COLUMBIANA

MCDOW MOTOR CO.
COLUMBIANA

COLUMBIANA DRUG

STUBBS FOUNDRY CO.
HELENA

KEN TERRY CHEVROLET
MONTEVALLO

GREG EANES DRUG CO.
MONTEVALLO

ELLIOTTSVILLE CUMBERLAND PRESBYTERIAN
Rev. C. E. Bishop
Rt.I, Siluria

HELENA BAPTIST CHURCH
Rev. William F. Carpenter

FIRST BAPTIST, HARPERSVILLE
Rev. E. C. Glenn

FIRST BAPTIST, COLUMBIANA
Rev. Raymond Scroggins

BETHEL
Rev. B. H. Hickey

MONTEVALLO PRESBYTERIAN
Rev. Joe Arnold
Church: 665-7360
Home: 665-7527

WILSONVILLE METHODIST
Rev. J. C. Hewitt
669-7896

EBENEZER METHODIST
Rev. R. P. Garrett
663-7513 (Alabaster)

ALABASTER METHODIST
Rev. John B. Collier
663-3635

PLEASANT GROVE
Rev. Robert Brooks

CALERA METHODIST
Rev. B. J. Carter

CALVARY
Vincent, Ala.
Rev. Robert B. Ford, Jr.

K—SPRINGS
Rev. A. W. Benefield

NEW HOPE CUMBERLAND PRESBYTERIAN
Rev. Talmadge J. Bright
822-5266

SHELBY
Rev. W. C. Tuten

CALERA
Rev. Howard H. Golden

OAK GROVE
Rev. William H. Collins

KINGDON BAPTIST
Rev. Bob Horne

LIBERTY BAPTIST
Rev. David Richburg

OLD CHAPEL METHODIST
Rev. J. C. Hewitt
669-7896

HARPERSVILLE METHODIST
Rev. H. S. Guthrie
884-7263 (Vincent)

BRANTLEYVILLE BAPTIST
Rev. Mike Owen

UNION METHODIST
Rev. Henry Hobbs
669-6310

WILTON
Rev. Joe Bancroft

CONCORD
Rev. Jerry M. Ferguson

FIRST BAPTIST, ALABASTER
Rev. Olen E. Nall

ASSEMBLY OF GOD
Calera, Ala.
Rev. Melvin T. McGauhy.
663-7168

FIRST BAPTIST, VINCENT
Robert Wade, Pastor

ONE WILL WEAR HOMECOMING CROWN - Nominated from the senior class as candidates for the title of homecoming queen at Alabama College are: (from left) Janice Smith, Prattville; Kitty Kimbrough, Talladega; Susan Saxon, Birmingham; Gloria Huey, Wedowee; and Deloris Bankston, Newton, Miss. A sixth candidate not shown is Elizabeth Edmondson, Montgomery. The homecoming queen title is brand new at AC and so is the pearl-studded crown at center, to be worn from tip-off activities Feb. 3 to homecoming on the Montevallo campus Saturday, Feb. 24. Crowning ceremonies will be held during halftime of the Alabama College-Florence State basketball game on Feb. 3. (AC News Photo).

25 YEARS AGO

"Work - Fight - Or - Get"

Declaring that there is still much unused manpower in Alabama, Haygood Patterson, Ex Director of the State Defense Council, has suggested a policy of "Work-Fight-Or Git" as one way of solving the pressing manpower problem.

Mr. and Mrs. L. B. Riddle attended the graduating exercises of their granddaughter, Martha Claude Williamson at Woodland High in Birmingham at Alabama College Thursday night. Martha Claude is now enrolled a Alabama College.

Mr. and Mrs. Know Woolley have been called to Cullman, Ala., due to the illness of his mother.

Mrs. Dick Martin of Calera, spent the week end in Columbiana as the guest of her sister, Mrs. Homer Bearden and Mr. Bearden.

Allen Mason adn Eugene Mason from Shelby County were convicted in the U. S. Court in Birmingham Friday of violating the Selective Service Act. Testimony at the trial revealed that the emn laid their cards on the desk of their draft boards, announced that they did not intend to be inducted, and left the office. They said they were Jehovah's Witnesses.

Rep. Frank Head has been named to serve on six standing committees in the Alabama Legislature.

Little Charles Grelier of Birmingham is the guest of his grandparents, Mr. and Mrs. Charlie Tinney in Columbiana.

Miss Jeanette Niven of Phenix City spent the week end in Columbiana visiting her parents, Mr. and Mrs. Charles Niven.

A. A. Holman left Columbiana Sunday, to accept a position in Mobile.

Misses Mattilene Sharbutt, Ollie and Belle Thompson of Talladega, visited home folks in Vincent during the week end.

Elizabeth Scales was seen on Main tracking down costumes for the fothcoming production of the Womanless Wedding.

Miss Ada Holcombe of Calera, who is employed in Birmingham, spent the week end with her parents, Mr. and Mrs. Robert Holcombe.

Friday, Jan. 22, at 7 p.m. in Chelsea School, Prof. DeVaughn, P. B. Shaw, and others will present a Community Sing for all lovers of music. A cordial invitation awaits all who will come and participate.

Leaving Columbiana this week from District Board No. 1 were 87 boys from Shelby County. These boys formed the first contingent in the "teen-age" group to leave for military duty.

Bill Lovelady is now stationed at Ft. Ethan Allen, Vermont. He writes home asking that we send the Shelby County Democrat.

Sugar Stamp No. 10 expires Jan. 31. Stamp No. 11 becomes good for 3 pounds on Feb. 1 and expires March 15.

Members of the Alabama Press will meet in Montgomery Jan. 10. Their adopted slogan for this meeting is "Victory on the Home Front."

Miss Lucy Norwood of Calera is recuperating from a recent illness at the home of her sister in Birmingham.

Mrs. P. Baer of Calera is the house guest of her daughter Mrs. Bell Israel in Edison, Ga.

Sen. Lister Hill, Democratic Whip of the U.S. Senate addressed the Alabama Legislature alst week at the invitation of Gov. Chauncey Sparks.

Miss Mary Peters has accepted the chairmanship of the Salvage Committee for Shelby County. She calls on all individuals and merchants to help speed up collections.

H. P. Hillhouse and W. J. Oliver, Deputies from Internal Revenue Office in Birmingham will spend several days this week in the courthouse helping people fill out their income tax blanks.

Dr. A. K. Parks, international figure in dental research who lived and practiced in Montevallo for a number of years, died Tuesday night, Jan. 5, 1943 in Memphis, Tenn. He was 67 years old. His body was transported to Montgomery for burial.

The Board of Registrars has been in session for the past few days and has completed its work of registering new voters. Members of the Board are: J. A. King, Pelham; Chairman; O. P. Head, Wilton, and Mrs. Eugene Reynolds of Montevallo.

Lt. Gov. Handy Ellis and other state officers will be inaugurated next Monday, Jan. 18 when Gov. Chauncey Sparks takes the oath of office. Frank Head is Shelby County's representative in the Legislature.

W. W. Elliott, Chairman of of the 10th annual appeal for our fight for research and care for infantile paralysis announces the quota for Shelby County is $1,158.48.

Mrs. L. C. Walker requests all those who have finished knitting for the Red Cross to send it in at once as she wants to make a shipment in the next few days.

Sonny McGraw, 12 years old, son of Mr. and Mrs. R. T. McGraw of Vincent, was unavoidably hit by a car Saturday as he was on his way to town. The rear wheel ran over his leg and broke it.

Solon E. McGraw of Vincent, attended his last meeting of the Board of Revenue Monday, as a member from the 4th District. John Thompson succeeds him in this position.

Representing Shelby County at the inauguration of Gov. Chauncey Sparks last week were: Solicitor Paul O. Luck, Judge L. C. Walker, Hoyt Blalock, member of Shelby County Board of Revenue, and Dr. A. F. Harmon, president of Alabama College.

"MAKE NO BONES ABOUT IT"

WE ARE PREPARING FOR LITTLE EMERGENCIES THAT COME UP FROM TIME TO TIME. EVERYONE SHOULD HAVE A SAVINGS ACCOUNT HERE.

SHELBY COUNTY SAVINGS
and Loan Association
Across the Street from the Courthouse

SOCIETY PAGE

MILDRED WHITE WALLACE, Society Editor

Correspondents

Mrs. Bert Seaman **Mrs. Helen Nixon**
Mrs. Elsie Jones **Mrs. Calcia Logan**
Mrs. J. M. Denson

PERSONAL MENTION

FROM THE MAIL BAG

In each profession, there comes a time when we think we are getting the worst end of the game, and we presume, judging from an enclosure just received – "preachers" – believe it or not, are also human –and they experience the same problems as do others in different endeavors. At least–one of them did–and here is what he had to say:

THE PREACHER

The preacher has a great time
If his hair is gray
he is old;
If he is a young man
he hasn't had any
experience
If he has ten children
he has too many;
If he has none, he isn't
setting a good example;
If his wife sings in the
choir, she is presuming
If she doesn't she isn't
interested in her husband's
work;
If a preacher reads from notes
he is a bore;
If he speaks extemporanoeusly
he isn't deep enough
If he stays at home in
his study,
He doesn't mix enough with
the people;
If he is seen around on the
streets, he ought to be at
home getting a good sermon;
If he calls on some poor people,
he is playing
the grandstand;
If he calls at the home of
the wealthy
He is an aristocrat;
Whatever he does, someone
could have told him
to do better.
(David Gudon)

So it goes, in a line of undignified effort. It is a merry chase trying to please an ever widening whimsical public – but, it is now time for this writer to juggle a few nouns, verbs, adverbs and adjectives together in an attempt to warrant your continued interest– Want to come along "Up and Down Main with Me"?

Mrs. Jean L. Duffey former Public Health Nurse with the Shelby County Health Department, has returned to work in that capacity. She will be associated with Miss Gwyn Fisher, who is Senior Public Health Nurse.

Columbiana mothers are set to conduct their Mothers March of Dimes Drive Monday night in Columbiana.

Mrs. Basil Smith is the chairman and Mrs. Oliver Head is co-chairman.

Calera Garden Club Holds Jan. Meeting

The January meeting of the Calera Garden Club was held at the home of Mrs. K. D. Cooke with Mrs. P.A. Garrett, Mrs. Clark King and Mrs. J.G. Lane as co-hostesses.

The program, on the subject of "Day Lilies" was presented by Mrs. D. P. Culp of Montevallo. The Club gave Mrs. Culp a standing vote of thanks for her many contributions to the Club and an expression of regret that she will soon be moving to Johnson City, Tennessee.

The door prize for the afternoon was won by Mrs. W.L. Lawler, Sr.

A cordial welcome to Columbiana to Mr. and Mrs. Doug Smith. The Smiths have recently moved from Auburn to Columbiana where Mr. Smith has accepted a position with Lewis Walker in the Pulpwood business.

Mrs. Lewis Walker and her mother, Mrs. Ophelia Thornell, of Alex City, flew to Port Arthur, Texas, last Thursday, where they are enjoying a visit with Mr. and Mrs. George Thornell.

Alabama College students are looking forward with eagerness to a brief vacation from scholastic routine after next week, when final exams will be a thing of the past.

Mr. and Mrs. Cull Curry of Mobile were recent guests of his sister, Mrs. Delilah Miller.

Friends of Dr. Raymond Scroggins will be glad to learn that he is able to be out again after being held captive by the flu last week.

NEW MULTICOLOR STAMP

A new multicolored 6-cent stamp bearing a picture of the White House and the American flag will be issued Jan. 24, as an alternate to the regular six-cent Franklin D. Roosevelt issue.

The FDR stamp, which is brown, was issued in 1966. The new stamp will feature the flag in its natural colors, a picture of the White House outlined in blue and several trees in green.

Postmaster Dick Ozley says he hopes to have a sufficient supply to meet the popular demand within a few days.

Bailey Elected Post Commander

Nolan D. Bailey of Columbiana has been elected Post Commander of the newly organized Veterans of Foreign Wars Post 4722. The post is named for Melvin. W. Gunter.

The Post, which now has 25 members, is seeking to increase its membership. Bailey announced plans for a Dutch Dinner to be held at the Dairy Bar next Monday at 7:30 PM. He encourages all eligible veterans to attend the dinner and become Charter Members.

Other officers elected at a recent meeting are J.W.Bailey, 1st Vice-Commander and Edward J. Robinson, 2nd Vice Commander.

Did you happen to have your TV set Tuesday afternoon on Channel 13? If so, you doubtless saw Jeff Jones, son of Mr. and Mrs. Morris Jones who frequently visits his grandparents in Columbiana, Mr. and Mrs. N. A. Jones.

Jeff shared honors on this occasion with Cliff Holman and was spotlighted with his cowboy suit, hat boots and pistol with the popular announcer. Jeff also appeared on the Pop Eye program Wednesday morning at 8:30.

WILSONVILLE

The E.C. Duprees of Rt. 1, Wilsonville enjoyed a family gathering at their home last Sunday with 24 persons present. Attending were: Mr. and Mrs. H.A. Deason and family of Clanton; Mrs. Minnie Rachels, Calera; C.D. Deason and family and Edna Bean of Pell City; and Mrs. M.W. Smith of Cullman.

ANNISTON PRODUCTION CREDIT ASSOCIATIONS

DO YOU NEED TO BORROW MONEY TO

Produce Crops **Purchase Cattle**
Purchase Equipment **Build Barns**
Or For Other Farm Needs?

SEE OUR REPRESENTATIVE THOMAS E. POTTS
AT THE CITY HALL COLUMBIANA, ALA.
Phone 669-6297

SIGHT SEEING ON SUNNY SUNDAY -- The sunny, Spring-like weather Sunday brought people from their homes in Shelby County to the banks of the Coosa River. People soaked in the sunshine and the sight seeing before the rains came again on Tuesday.

Four From New Hope Attend Awards Banquet

Mr. and Mrs. J. M. Blackwell David Macon and Mrs. Joe Wells attended the Awards Banquet for Western Birmingham YMCA Saturday evening. Coach Wally Butts, formerly of the University of Georgia was guest speaker. Mrs. Blackwell and Mrs. Wells were childhood friends of the Coach, so the event was quite meaningful to this trio.

Warren Bailey who is a student at the University of Alabama spent the week end here visiting his family.

Mr. and Mrs. Ernest McLaughlin spent several days of last week in Jacksonville visiting relatives. Our deepest sympathy goes to Mrs. McLaughlin in the loss of her brother, Rev. J. B. Armstrong.

Mrs. Jack McGuire was in Sylacauga last week where her father, underwent surgery.

Mrs. W. L. Morse of Odenville visited her mother, Mrs. T. J. Arnold last Saturday.

Mr. and Mrs. Lawaha Parrish with their children of Huntsville spent several days visiting her parents, Mr. and Mrs. Gordon Cross.

Miss Teresa Macon, a member of the Samford University Choir, will go with this group on a tour of the southeastern states for the next two weeks.

Mr and Mrs Tillman Wilson with their little son, Stevie of Adamsville were guests of his mother, Mrs. J. M. Wilson here Sunday.

Our congratulations go to Eddie Finch who was among those receiving their diplomas at Jacksonville University Friday evening.

Mr. Kenneth Hooks has returned to his home in McKenzie after visiting Mr. and Mrs. Bill Hooks here recently.

Mr. T. J. Bright was hostess to members of the Stott Circle of the CPW at her home Tuesday evening. Mrs. Virginia Bailey led the discussion on "Equipped to Serve."

Lodie White was feted at a surprise Birthday Party at the home of Mrs. Dora Bailey Friday evening. Twenty eight youngsters were present to enjoy the contests and ice cream and cake served by Mrs. Charlie White.

Bill Self and his daughter, Rachel of Montgomery spent the week end with, Mrs. Billy Sorrell and family.

Mr. and Mrs. Joe Scotch are enjoying a delightful vacation in Ft. Lauderdale, Fla.

Mr. and Mrs. Owen DeShazo have returned from Atlanta, where they visited their son, Danny.

Mrs. J. M. Morrison of Birmingham spent the week end visiting Mr. and Mrs. Bob Morrison.

A number of people have been victims of the flu epidemic here; among them were Mrs. Dudley McGuire and Mrs. H. M. Winslett.

BAPTIST WORLD YOUTH CONGRESS

Would you like to attend the Baptist World Youth Congress which meets in Berne, Switzerland next July? If so, contact Jerrell Bunn when he comes to Columbiana next Sunday to direct the music for the First Baptist Church. The trip will be made by jet and will be of 21 days duration. Visits will be made to Germany, England and Rome if enough people are interested.

5 new flavors and colors

POLY-VI-SOL chewable vitamins

$3.79
For 100 Tablets

BUY YOUR DRUG ITEMS AT THE STORE WITH THE "TIP"

Greg Canes DRUG COMPANY

ON THE CORNER MONTEVALLO 665-4371

Continuing our big January

clearance

Ladies' Dresses $5 - $7 - $9
Includes Wools, Cottons, Etc.
Originally $9 to $19

LADIES' FALL FLATS & LOAFERS **$3.88 & $5.88**
Regularly $5 - $9

Ladies' Wool Skirts $5 - $8
Select from plaids & solids
Pleated & Plain
Originally $10 - $14

MEN'S PLASTIC RAINCOATS **$2.22**

Men's Sport Shirts
Your Choice **$3.00**
All colors and sizes
Reg. $4.50 to $5.50

ABOVE THE KNEE SOX
2 pair for **$1.00**

MEN'S FALL & WINTER **Pants $6 - $8 - $9**
Wool and Wool Blends
Regularly $10 - $15

LADIES' DRESS SHOES
Your Choice **$8.88**
$12 to $14 Values

Ladies' Wool Slacks $5 - $7 - $8
Fully lined Woolens
Plaids or Solids
were $10 - $15

LADIES' NYLON SHELLS **$2.88**

Strickland's
107 SOUTH MAIN
COLUMBIANA, ALA.
PHONE 669-6157

Judson Sets Scholarship Test

Scholarships with a potential value of $2000 each will be awarded some lucky high school senior girls this spring, as a result of competitive examinations to be given Feb. 3 at Judson College.

Lockhart Competitive Scholarships are open to young women who are high school seniors or otherwise qualified, with the exception of those who have had college work. They fall into two categories: general scholarships in the amount of $500 yearly, and fine arts scholarships for students majoring in music, drama or art. These are also in the amount of $500.

Candidates for fine arts scholarships compete in the general examinations and also submit examples of their work, if artists, or present a selection of their choice, if music or drama applicants.

Winners of general scholarships may follow any degree program. Twenty-six major fields are offered at the Alabama Baptist woman's college.

Awards are based on standing in the competitive examinations, high school records, and available test scores. The character of the applicant and her need will also be taken into consideration.

No formal application is necessary in order to compete. However, applicants should send to the college Student Aid Committee, or bring to the examination, a high school transcript and three letters of recommendation.

Candidates and those accompanying them to Judson will be guests at a coffee in Jewett at 9:30 a.m. Tours of the campus and talks with college personnel, if desired, will be available also. Luncheon reservations may be made by writing the Dean of Admissions, Judson College, Marion, Ala. 36756.

Falcon Pep Band

SHELBY COUNTIANS IN "AC PEP BAND" -- Several Shelby Countians add pep to the newly organized Falcon Pep Band at Alabama College. The idea for this group was originated by the AC Spirit Committee in an effort to boost school spirit at basketball games and various other functions. Under the direction of James Weese, sophomore music major from Birmingham, the 22-member student group furnishes music before, after, and during the half of all home games and some games played away. The group consists of college students and a few High School students from Montevallo and Shelby County High. Shelby County musicians in the group are, (from left): Linda Cantrell, Phil McEntee, Dewitt Hare, Montevallo; Randall Harwell, Siluria; Michael Parrish, Charles King, Columbiana; Jimmy Surface, Montevallo; and David Horton, Columbiana.

Birmingham - Southern Plans 28th Annual Scholarship Day

Birmingham - Southern College's annual Scholarship Day, when high school students compete for four-year scholarships valued at $4,000 each, will be held Feb. 10.

President Howard M. Phillips said the college will award five Phi Beta Kappa Scholarships under a program that is 28 yaers old this year.

High school seniors are invited to come to the Hilltop campus in Birmingham for a day of tests, interviews and tours of facilities. Registration opens at 8 a.m., examinations begin at 9 a.m. and the names of finalists will be announced at a 12:30 p.m. luncheon.

Deadline for reservations is midnight Friday, Feb. 2.

The names of scholarship winners will be announced shortly after April 1.

There are no restrictions on applicants except that the student must finish high school not later than January, 1969 and must not have had any college work. The examination is of a general nature designed to determine a student's preparation and ability to do college work.

Reservations may be sent to Robert Dortch, Director of Admissions, Birmingham-Southern College, Birmingham, Ala. 35204.

CARD OF THANKS

The family of Mr. A C (Bud) Shaw wishes to thank the good people of Wilsonville and surrounding communities for the beautiful birthday cards and presents. District 4 hospital staff for their birthday dinner and the wonderful message from Dr. Browne and staff of Vincent. We also wish to thank employees of Beaunit Mills for their gift. Mr. Shaw is progressing nicely.

Mrs. Onzell Shaw and family

OBITUARY

John Walter Helms, 78, Underwood, died Jan. 4, in Birmingham. Funeral services were held at Dogwood Grove Baptist church, with interment in Macedonia cemetery.

Helms is survived by his wife; three daughters, Mrs. B. J. Stanley, Birmingham, Mrs. J. Groom, Oakman and Mrs. Woodrow Simpson, Birmingham; three sons, Olive Helms, Cordova; James Helms, Mobile and Marlin Helms, Birmingham

Army Promotion Policy To Speed EM Advances

WASHINGTON (ANF) — In its new accelerated enlisted promotion policy, the U.S. Army is placing a premium on an individual's qualifications, performance, and potential.

The policy, which has been approved by Army Chief of Staff General Harold K. Johnson, enables an enlisted man to be promoted to a grade commensurate with the skill level attained upon graduation from an Army service school or to be promoted on the basis of demonstrated leadership ability and potential.

It deemphasizes time-in-grade and time-in-service as prerequisites for accelerated promotion opportunities. The policy is broad enough to permit commanders throughout the Army to recognize and promote the individual who has proven himself by performance in combat and non-combat areas, service schools, unit schools, and virtually any other activity.

It is estimated that promotion potential under this plan will be approximately 90,000 to E-4, 62,000 to E-5, and 15,000 to E-6 by the end of the current fiscal year, without regard to grade and service time requirements.

Promotions without regard to time in service and grade are authorized for graduates of increased military occupational specialty (MOS) skill level training and the Noncommissioned Officer Candidate Course. Even faster promotions are authorized for outstanding students in the NCO candidate course.

For personnel in Vietnam, all E-2 may be promoted to E-3 upon arrival in Vietnam. Military Assistance Command Vietnam (MACV) and U.S. Army Vietnam (USARV) may promote to fill vacancies in grades E-4, E-5, and E-6 without regard to Department of the Army quota.

To fill vacancies and recognize outstanding individuals, commanders in Vietnam are authorized to promote monthly up to 4 percent of authorized E-4 and E-5 strengths to those grades and up to 2 percent of authorized E-6 strength without

(Continued on page 8)

PROBATE COURT

ESTATE OF EDWARD DURAN VANDERSLICE' Deceased

Letters of Administration of said deceased having been granted to the undersigned on the 8th day of January, 1968, by the Hon. Conrad M. Fowler, Judge of the Probate Court of Shelby County, notice is hereby given that all persons having claims against said estate are hereby requir- to present the same within time allowed by law or the same will be barred.

Blonnie Lenora Vanderslice

1-11,18,25,1968, 1369

Nancy A. Graf Commissioned 2nd Lieutenant

2ND LT. NANCY GRAF

Nancy A. Graf, daughter of Mr. and Mrs. Oscar S. Graf of Rt. 2, Clanton, Ala. has been commissioned a second lieutenant in the U. S. Air Force upon graduation from Officers Training School at Lackland AFB, Tex.

Lieutenant Graf, is being assigned to Richards Gebaur AFB, Mo.

A 1961 graduate of Shelby County High School, the lieutenant received her B. S. degree in 1966 from Alabama College.

WHITE HAT SPECIAL

8 GREAT REASONS TO BUY A '68 DODGE POLARA NOW!

1. Vinyl roof 2. Fender-mounted turn signals 3. Outside remote-control mirror 4. Bumper guards, front and rear 5. Deluxe wheel covers 6. Wheel lip mouldings. 7. Sill mouldings 8. White sidewall tires, and much much more.

You get all these extras at a stripped down price!

Cure Dodge fever at

Dodgetown Motors Inc.

THE DODGE BOYS

HIWAY 25 WEST, CALERA

668 - 1921

SPECIAL WINTER PRICES

Save $

ALL HOME IMPROVEMENTS

- Roofing and Siding
- New Windows
- Bathrooms Installed
- Room Additions
- Concrete Porches, etc.
- Kitchens Remodeled

PAYMENTS FROM $9.50 UP

We can consolidate bills, too.

GOOD OR BAD CREDIT

Edwards Construction Co.

Call or Write Now!

P. O. Box 187, Siluria

Phone: 324-1615

After 6 p.m. 871-5491

HAROLD MORELAND Says...

IT'S EASY TO MOVE INTO A STEEL CITY MOBILE HOME

Why Pay RENT? MONTHLY PAYMENTS ON A STEEL CITY MOBILE HOME ARE USUALLY LESS THAN RENT.

Renting= NO Equity

BTNB Financing WITH THE LOWEST POSSIBLE INTEREST RATES.

START NOW...

Build An Equity

IN A MOBILE HOME OF YOUR OWN

DON'T WAIT! ACT NOW!

STEEL CITY MOBILE HOME

See Harold Moreland Or Don Hurd

HWY.31, ALABASTER (NEXT TO BANK)

Open 7 Days 'Til 8 p.m.

WE'LL TRADE FOR ANYTHING!

When cleanliness counts... depend on ELECTRIC heating!

Depend on Electric heat for cleanliness-anytime, anywhere. You can also depend on Electric heat for even temperature, for quiet, carefree operation. In short, you always get total value with dependable Electric heat.

Electric heating... just one of the many joys of total-Electric living!

Alabama Power

WANT TO SELL... BUY... RENT... HIRE? USE THE CLASSIFIED ADS

USE THIS COLUMN TO BUY, SWAP, SELL OR TO ADVERTISE FOR THINGS YOU NEED
Only $1.00 for 25 words or less and 3c per word for each word in excess of the first 25

COLUMBIANA

PURDY Real Estate Co

COLUMBIANA

3 Bdr., 1 bath, ½ basement, Excellent location. Call for appointment to see.

WESTOVER

3 Bdr., bath, Frame House on 1½ Acre lot. $7,000

FOR RENT

1 Apt. - 4 bedrooms & 2 baths, immediate possession available.

FRANCES PARKMAN
Residences and Lots
669-6148

WE SPECIALIZE IN RESIDENCES AND FARMS AND ACREAGE IN BEAUTIFUL SHELBY COUNTY.

If you would like to have special and personal attention given to your property, call us and we will come by to see you.

For Residences and Lots
Frances Parkman
669-6148

For Farms and Acreage
Kathryn Purdy
Margery Purdy
822-5052

PURDY REAL ESTATE COMPANY

FOR SALE — 1963 Bonneville Pontiac, 4-door Hard top. All power and air conditioned. New paint. W. A. Yates, P. O. Box 432, Alabaster, Ala. Call 663-7105. 1tc.

FOR SALE:
Brick Home In Columbiana 2 Bedroom and den,or 3 bedroom,Located on 100X200 lot. Living Room,Dining room Combination. Carport and Storage area. Plenty of Cabinets In Large Kitchen Don't miss this buy. Call 669-7830 3tc

---

Pressure Treated Forest Products

Forest Products pressure treated with creosote or Osmose K33 for fences, barns docks, boat houses, foundations for homes.
Guaranteed against rot, termites, etc. Can be used in ground or water.

SEAMAN TIMBER COMPANY, INC.
665-2536
Montevallo, Ala., 35115

HOUSE FOR RENT, 2 Bedrooms For Information Call 871-6920 1tc

FOR RENT- Farm House In Four Mile Community. Call 668-0706 tf.

FOR RENT
1 Large Garage & Welding Shop In Calera, Located next door to Reynolds Wood Yard, "West of Calera City Hall".
Craig's Auto Parts call 668-2557 1-18, 25 C

FOR SALE - 12 ft. Lone Star Aluminum Boat Call 669-4921 1T pd.

DON'T FORGET—There is no guessing in our "Made to Order" Cabinets to fit your exact specifications. ERSKIN HAND CABINET SERVICE. 663-7719

FOR SALE OR TRADE
Eight Beautiful Building Lots in Wilmont Gardens near Montevallo. Owner will Finance. For further information on size and prices, call 871-3246 2T c.

FOR SALE: Spacious wooded lots in Columbiana, City water and gas. Call 669-4561. After 6 p.m. call. 669-6361. tf.-chg.

Houses, 2 and 3 b.r.'s moved to your lot at bargain prices. 428-0192 428-6953 tf, c.

TAKE soil away the Blue Lustre way from carpets and upholstery. Rent electric shampooer $1. A. & L. Hardware, Columbiana, Ala.

WANTED TO BUY
Individual wants to buy acreage in Shelby County. Would like lake property but will consider any reasonable priced land. Call 822-8704 anytime. 1-25,21,8,15. c.

FOR SALE
'50 Model Ford Truck. 15 in wheels, heater,V-8 engine. Mechanically o.k. Body a little rough. $175.
Also Smith & Wasson .38 snub nose revolver. Brand new for $75. Call 668-1818 1-18

FOR SALE - 1952 Chevrolet Pickup $ 200 cash. Call 663-7956 after 5PM Jan 25 Chg

---

WELLS DRILLED
The Fast Air Rotary Way
Water Guarantee
PUMPS — FILTERS
NO DOWN PAYMENT
Graves Drilling Co.
Ph. 245-4213
Sylacauga, Ala.
MRS. LEON BAKER, JR.
Columbiana, Ala.
669-7525

Today's most versatile shotgun

Wide choice of models, chokes, barrel lengths and gauges: 12, 16 and 20, the 3-inch Magnum 12 or 20 gauge plus the Buck Special for deer.

BROWNING Automatic-5 from $174.95

BIRD SUPPLY
Calera, Ala. · 668-2161

B & S INSURANCE AND REALTY
MONTEVALLO - ALABASTER

Complete Real Estate Service, Including Farm and Rural Property, Homes & Real Estate Loans

Give us the opportunity to serve you by listing your property with us. We have immediate buyers who are anxious to invest in both rural and city property throughout Shelby County.

W. R. "BOB" BROADHEAD
VICTOR SCOTT

3 bedroom Brick Veneer Home in Arden Subdivision. $ 16,500.

Small frame 2 bedroom home, Approximately 1 acre of land. On Jemison Shortcut. City Water. $4,000. Terms available

Contact Victor Scott, Broker.

IN MONTEVALLO
OFFICE PLAZA
665-7571

IN ALABASTER
HIGHWAY 31
663-7731

PAINTING CONTRACTOR
11 Years experience, Local references, free Estimates. For interior, exterior, residential and Commercial painting Call Austin Henley 663-3969. 1-25,2-1 c

---

CORT ROMNEY Cosmetics
A growing Co. with products guaranteed by Good Housekeeping offers full or part time work with a bright future and many opportunities.
No experience necessary.
Set your own hours and income goal. Call or write Myrtle Cleckler, Childersburg. Phone 378-6180
1-11,2-1

HAY FOR SALE
75 cents per Bale
DELIVERED
CALL
RALPH ROBINSON
669-7030

OPENING
KAMPER'S KORNER

Monark
Roadmaster
Calvalier
Pickup Truck Covers

INSTALLED $189.95

We Have Wide Covers For Narrow Bed Pickup Trucks

Dealer For
Nimrod
Tent Trailers

KAMPER'S KORNER
HIGHWAY 31
1 Block North of Cahaba River Bridge

WANTED TO BUY
Tract of Land with Lakesite in Shelby County, Call O.E. Johnson 822-4955 Rt. 1, Helena tfc.

FOR SALE: Knox house trailer, 10 x 55 ft. 3 bedrooms, 2 baths. Carpet in L.R. $2,400. Call 474-6637. tf.c.

B & S INSURANCE AND REALTY
MONTEVALLO - ALABASTER

Your Independent Insurance Agent, Providing Complete Insurance Service and Representing a Fine Selection of America's Top Companies

Bob Broadhead
Victor Scott

IN MONTEVALLO
OFFICE PLAZA
665-7571

IN ALABASTER
HIGHWAY 31
663-7731

QUICK PURCHASE—Houses,farms acreage,lots,business property needed immediately. Quick purchase call 324-1615. After 6 p.m. and weekends 871-5491. Mr. Edwards.Will Purchase your equity. Chg. TF

FOR SALE: 1/2 ton pickup truck. 1959 Chevrolet. Long Wheel base. Phone 669-7753. tf. c.

HOSPITAL BEDS and WHEEL CHAIRS For Rent
Home MEDICARE Supplies
DAVIS DRUG
Columbiana
669-7103

FOR SALE — Columbiana, three bedroom home on large lot, living room, dining room, breakfast room, plus utility room, garage and basement. Nice neighborhood, near town and schools. Recently remodeled. See by appointment David Long 669-6182. tf

---

Ladies Wanted-Make up to $1.68 per hour doing simple sewing in your spare time. Write, Jamster Industries Inc., 100 Ashum, Sault Ste. Marie, Mich., Zip 49783. 1-25,2-1,8 C.

SPINET PIANO,to transfer to good local home. Simply assume small payments. Will transfer and fully guarantee Write for details and inspection, Credit Mgr., Ellis Music Co. Panama City, Fla. 32401 1tc

---

GUITAR LESSONS
Taught in my home

Private or class Instruction

James Lowery
Rt. 1, Siluria

Call 663-3393

THE WHITE ELEPHANT

Your Headquarters
For New, Used and Damaged
FURNITURE AND APPLIANCES

Look for The White Elephant
1 Mile North of Alabaster
on Highway 31

WILSONVILLE

Large 2 bedroom brick home. All electric kitchen. Living and dining room. 2 car carport, Large storage rooms. Assume equity. Payments just $80.54 per month on 5 % Mortgage.

Call Ed Richardson

Office 669-6350
Res. 871-0169

Emmett Cloud Realty Co.

P. O. Box 100
Wilsonville, Ala. 35186

FOR SALE - Sewing Machine, Antique Chest. Call 663-7872 after 3:30 p.m. 1T pd

---

House For Rent In Columbiana 2 bedrooms,For Information Call 871-6920 nc

---

Sister Bishop
INDIAN HEALER AND ADVISOR
Praying and Healing Free

Sister Bishop advises on all affairs of life. There is no problem so great she can't solve.

Are you suffering? Are you sick? Do you need help? Do you have bad luck?

Bring your problems to Sister Bishop today and be rid of them tomorrow.

THere is no pity for those knowing they are in hard luck and need help and do not come for it - one visit will convince you. She gives lucky days and hand.s
Sister Bishop is here for the first time. Sister Bishop invites one and all to her home.

A FREE LUCKY CHARM WILL BE GIVEN WITH EACH READING. OPEN 7 a.m to 10 p.m.. Open daily and Sundays.

Donation only. SHE'S HERE FOR THE FIRST TIME.

LOCATED ON HIGHWAY 31, 12 MILES SOUTH OF BIRMINGHAM BETWEEN VESTAVIA AND ALABASTER. LOOK FOR BIG INDIAN HEAD SIGN IN FRONT OF HER HOME.
FOR INFORMATION AND APPOINTMENT, CALL 822-8621.

BIG MONEY - FAST
PULPWOOD PRODUCERS WITH BIG - STICK LOADERS — WE NEED 8 FT. HARDWOOD LOGS
NOW!
DELIVER TO PELL CITY FOR TOP PRICES PLUS MILAGE BONUS. CONTACT:
C. S. STEED JR. & CO. PELL CITY 338-3454
NIGHT PHONES: 338-7051 LINCOLN: 472-3112

STANLEY JONES CO.
GENERAL CONTRACTORS -- BONDED
Commercial and Residential

Excavating	Site Grading
Paving	Pile Driving
Basements	River Site Preparation

No Job Too Large Or Too Small
Estimates Without Obligation

Equipped:

Bulldozers	Front-end Loaders
Grading Equipment	Motor Patrols

TOP SOIL- FILL DIRT- CRUSHED STONE- SAND
CALL VINCENT 884-2522
BIRMINGHAM 787-9608

Call No. 462 Charter No 14590

National Bank Region No. 8

REPORT OF THE CONDITION OF THE

FIRST NATIONAL BANK

of Columbiana in the State of Alabama, at the close of business on December 30, 1967 published in response to call made by comptroller of the currency, under section 5211, U. S. revised statutes

ASSETS

Cash, balances with other banks, and cash items in process of collection		$1,653,562.83
U. S. Govt. obligations		1,920,025.80
Obligations of State and political subdivisions		625,277.37
Securities of Federal agencies and corporations		648,431.25
Other Securities		82,589.60
Loans and discounts		3,242,745.73
Bank premises, furniture and fixtures, and other assets representing bank premises		152,584.50
TOTAL ASSETS		8,325,217.08

LIABILITIES

Demand deposits of individuals, partnerships, and corporations		2,033,904.66
Time and savings deposits of individuals, partnerships, and corporations		2.785,632.21
Deposits of U. S. Govt.		116 628.31
Deposits of States and political subdivisions		2,670,735.73
Deposits of commercial banks		1,533.45
Certified and officer's checks, etc.		41,678.39
TOTAL DEPOSITS	$7,650,112.75	
Total demand deposits	4,464,480.54	
Total time and savings deposits	3,185,632.21	
Other liabilities including $1,600.00 mortgages and other liens on bank premises and other real estate		181,392.32
TOTAL LIABILITIES		7,831,505.07

CAPITAL ACCOUNTS

Common stock—total par value	150,000.00
No. shares authorized 15,000	
No. shares outstanding 15,000	150,000.00
Surplus	193,712.01
Undivided profits	
TOTAL CAPITAL ACCOUNTS	493,712.01
TOTAL LIABILITIES AND CAPITAL ACCOUNTS	8,325,217.08

MEMORANDA

Average of total deposits for the 15 calendar days ending with call date	6,852,654.50
Average of total loans for the 15 calendar days ending with call date	3,252,281.71
Loans as shown above are after deductions of valuation reserves of	61,585.00

I, Hylott L. Armstrong, Jr., Cashier, of the abovenamed bank do hereby declare that this report of condition is true and correct to the best of my knowledge and belief.

Hylott L. Armstrong, Jr.

We, the undersigned directors attest the correctness of this report of condition and declare that it has been examined by us and to the best of our knowledge and belief is true and correct.

Directors, B. J. Nolen, J. I. Harrison, Karl Harrison

CATTLE SALE
HORSE SALE

Every Wednesday, at Morris, Ala. at 11:00 a.m. We have more buyers than any sale in Central Alabama and can assure you of top market prices for your cattle and hogs at all times. Our new, modern facilities enable us to handle livestock better and faster than ever.

If you don't have transportation in your neighborhood, call us collect. We have trucks and will arrange transportation for you.

WHITE LIVESTOCK COMPANY

Days
Warrior 647-1396
Birmingham 251-4580
Nights
Oneonta 274-9996
Oneonta 274-9998
Birmingham 254-3047

ASK ME ABOUT

NEW $1,000 BURIAL POLICY

Yes, Our Company now writes a $ 1,000 Burial Policy which furnishes a glassless sealer, coppertone baked, enamel finish casket. Without obligation, we will tell you all about it.

Thomas V. Chaffin

Chelsea, - Columbiana - Wilsonville - Shelby
Telephone 669-4581
P. O. Box 1103

REPRESENTING

Life Mutual Savings INSURANCE CO.
HOME OFFICE: DECATUR, ALABAMA SINCE 1927
REDUS C. COLLIER, President
1967 IS OUR 40TH ANNIVERSARY YEAR

"If a look at the new Chevy II isn't enough to change your mind about compacts, a ride in one almost surely will."
—Motor Trend, November '67

"A driver's delight"
—Car Life, October '67

"The '68 Chevy II has grown an inch in wheelbase and six inches overall, but it's grown a mile in style, comfort, quality and performance."
—Car and Driver, December '67

"Aha. This might be the sleeper of the year."
—Hot Rod Magazine, October '67

Chevy II Nova Coupe

One more nice thing: the price.

$2,284 Manufacturer's suggested retail price for standard Six Chevy II Nova Coupe shown above includes Federal Excise Tax, suggested dealer delivery and handling charges. Model shown above equipped at additional cost with Custom Exterior $84.30, White Walls $31.35, Wheel Covers $21.10. Transportation charges, accessories, optional equipment, state and local taxes additional.

Car enthusiast magazines keep saying a lot of nice things about the all-new Chevy II Nova. And why not? At last there's an economy car that doesn't look or act like one. Besides being a whole lot sportier, it offers a smoothly balanced Six and a 307-cubic-inch standard V8 that runs beautifully on regular fuel. See for yourself what all the shouting's about. Road test a Nova *now*.

GM MARK OF EXCELLENCE

Chevy II NOVA CHEVROLET

BE SMART, BE SURE. BUY NOW AT YOUR CHEVROLET DEALER'S.

AUTHORIZED CHEVROLET DEALER IN MONTEVALLO
KEN TERRY CHEVROLET
9 Main St. — 665-4481 — Montevallo

AUTHORIZED CHEVROLET DEALER IN COLUMBIANA
MCDOW MOTOR CO.
9 S. Court St — 669-2061 — Columbiana

ME AND MY SHADOW – Montevallo Coach Cratie Corbett dribbled down the court while being closely guarded by Calera's Bob King during the benefit game played Saturday at Thompson High.

Fisher Benefit Game Nets 1,000 Dollars

High school coaches in Shelby County rang up approximately $1,000 in a benefit basketball game Saturday night for Montevallo Coach Theron Fisher.

The East Team, including coaches from Chelsea, Shelby County High and Vincent High, defeated the West Team, formed by coaches from Calera, Thompson High and Montevallo High, by a score of 79-75.

Proceeds from advance ticket sales and gate receipts will be given to Coach Fisher to assist in paying medical and hospital expenses. Coach Fisher has been in the hospital since early December.

Wright Ingram, coach at Shelby County High, led the coring for the East Team with 36 points. Scoring in double figures for the East were Chelsea's Fred Gleason, 19 points; and Vincent's Gary Garrett, 10 points.

Scoring also for the East were Vincent's Bob Evans,eight, points; Calera's Bob King, Vincent's Bob Holston and Jimmy Jones, two points each; and Shelby County's Jeff Faulkner.

High-point man for the West Team was Thompson's Billy Eubanks with 18 points. Scoring in double figures for the West were Calera's Ricky Carnes, 15 points; Calera's Richard Gilliam, 14 points; and Thompson's Dan Acker, 13 points.

Scoring also for the West were Thompson's Paul Wooley and Montevallo's Cratie Corbett with six points each; and Montevallo's Charlie Martin, three points.

SET FOR SHOT – Calera High's Ricky Carnes eyes the basket as Thompson High Coach Paul Woolley sets a screen during the benefit game for Montevallo Coach Theron Fisher.

Men's Club Show Camellias

The doors swing open Saturday, January 27 at 2:00 P.M. to the Sixth Annual West Alabama Camellia Show in Tuscaloosa.

Dr. Jewitt Wheeler, Show Chairman for the Tuscaloosa Men's Camellia Club, today announced committee chairmen and other details of the show.

It is staged by the Junior Welfare Association of Tuscaloosa. As in past years, many local organizations and individuals cooperate in making the show a true community project.

Depending on weather conditions, three to five thousand blooms will be displayed by growers of the state flower. Exhibitors from South Carolina to Louisiana will have their blooms judged by 33 certified judges from seven states.

Twenty five arrangements using camellias will be judged by a special panel of judges and winners in five categories will be awarded trophies.

ATTENTION MOTHERS

3 days only

BIG 11 x 14 PORTRAIT $1.00

Black and White

Plus 50c Handling Charge

REG. $8.00 VALUE, ONLY

- No appointment necessary
- Full selection of poses
- No age limit
- All work guaranteed

Photo Hrs. 9 - 1 2 -Closing

V. J. ELMORE

ALABASTER SHOPPING CENTER

663 - 3510

Jan. 29 - 31

Limit — One Per Subject — 2 Per Family

Each Additional Subject $3.95

SCHS Hosts County Tournament

Varsity and "B" Teams from SHelby County High Schools began action Tuesday night in the county basketball tournament being held this week in Columbiana.

Thompson High and SCHS opened tournament play among the varsity teams Tuesday nite.

In varsity action Wednesday Calera High played Chelsea and Indian Springs met Montevallo High to complete first round action in the A-bracket.

In the semi-final round in the A-bracket, Vincent High, which received a first-round bye, plays the victor of the Thompson-SCHS contest at 8 pm. tonight.

The semi-final round in the A-bracket will be completed Friday night when the winners of the Calera-Chelsea game and the ISS-Montevallo game meet at 8 pm.

The winners of the semi-final round will play for the county basketball championship at 8 pm. Saturday night.

In the first round action in the B-bracket Tuesday nite, Vincent played Thompson and Indian Springs played Calera.

The first round was completed in the B-bracket Wednesday night when SCHS played CHelsea High.

In the semi-final round tonight in the B-bracket, the winners of the Vincent-Thompson game plays the winner of the ISS–Calera contest at 6:30 pm.

Montevallo High will play the winner of the Shelby County High-Chelsea game Friday at 6:30 pm to complete the semi-final round in the B-bracket.

NOTICE

Estate of Floyd L. Hawkins, Deceased. Letters Testamentary of said deceased having been granted to the undersigned on the 4th day of January, 1968. by the Hon. Conrad M. Fowler, Sr. Judge of the Probate Court of Shelby County, notice is hereby given that all persons having claims against said estate are hereby required to present the same within time allowed by law or the same will be barred.

Sadie Buckner Hawkins & Robert Eugene Hawkins.

1-11,18,25,1968.No. 367

LEGAL NOTICE
COMPLETION OF CONTRACT

Notice is hereby given that work on the natural gas addition to the Montevallo Gas System is complete, Request for final payment is now in process. All bills outstanding against this project must be submitted for payment to the East Gate Construction Company, 7300 Sixth Ave, South Birmingham, Alabama.

East Gate Construction Company

1-25,2-1,8,15,1968 No 378

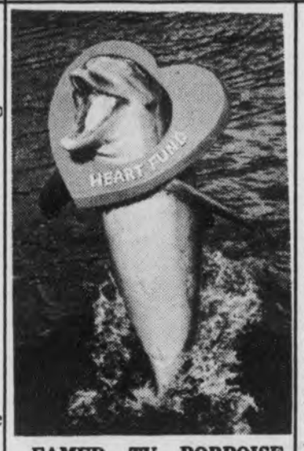

FAMED TV PORPOISE, wearing heart-shaped collar, invites your support of the 1968 Heart Fund Campaign, being conducted here and throughout the nation during February.

U of A Professors Plan Expedition

Five University of Alabama professors will take part in a scientific expedition to the Sierra de la Macarena region about 100 miles south of Bogota, Columbia, January 16-30.

Making the trip will be Dr. Douglas E. Jones and Dr. W. Gary Hooks, U.of A.geologists, Professor Frank D. Huttlinger, geographer,Dr. Joab L.Thomas, botanist, and Dr. David T. Rogers, ornithologist.

According to Dr. Jones,the Macarena, a national preserve, is an isolated mountain located on the western edge of the Amazon Basin and is noted for its distinctive geography, plants and animals. The group, accompained by two professors from the National University of Columbia, will spend 10-12 days living in the jungle and will make trips up the rivers along the edge of the Amazon Basin as well as trips into the Macarena area itself.

This expedition is supported by the Office of International Programs and has been arranged and coordinated by Dr. Edward D. Terry, Director of the University's Latin American Area Program.

NOTICE

Estate of Austin M. Hinds Deceased. Letters Testamentary of said deceased having been granted to the undersigned on the 22nd day of January, 1968. by the Hon. Conrad M. Fowler Judge of the Probate Court of Shelby County, notice is hereby given that all persons having claims against said estate are hereby required to present the same within time allowed by law or the same will be barred.

Maggie W. Hinds, Executrix of the Last Will and Testament of Austin M. Hinds, deceased.

Jan 25,F 1,8,1968 No 381

ADVERTISEMENT FOR BIDS

Project No.04-1-00303 Contract No. 2

Owner: Water Works Board, City of Columbiana, Alabama, will be received by said Water Works Board, City Of Columbiana, Alabama, will be received by said Water Works Board, City Hall, Columbiana, Alabama, until 2:00 P.M.,CST, Friday, February 9, 1968, and then at said office publicly opened and read aloud.

The work proposed to be constructed consist of one 500,000 Gallon Elevated Tank and Foundation, and one 500,000 Gallon Reservoir and Foundation.

The information for Bidders, Form of Bid, Form of Contract, Plans, Specifications, and Forms of Bid Bond, Performance and Payment Bond, and other contract documents may be examined at the following:

1. Office of the Water Works Board, City Hall, Columbiana, Alabama.

2. Goodwin Engineers of the South, Inc., 2111 Seventh Avenue South,Birmingham,Alabama 35233

Copies may be obtained at the office of Goodwin Engineers of the South, Inc. located at 2111 Seventh Avenue South, Birmingham, Alabama 35233 upon payment $20.00 for each set. Any unsuccessful bidder, upon returning such set promptly and in good condition, will be refunded his payment, and any non-bidder upon so returning such a set will be refunded $10.00

The owner reserves the right to waive any informalities ot to reject any or all bids.

Each bidder must deposit with his bid, security in the amount, form and subject to the conditions provided in the information for Bidders.

Attention of bidders is particularly called to the requirements as to conditions of employment to be observed and minimum wage rates to be paid under the contract.

No bidder may withdraw his bid within 60 days after the actual date of the opening thereof.

WATER WORKS BOARD,
City of Columbiana
Alabama

By: L.C. Franks, Chairman

Jan 18,25, Feb.1,8,1968

NO.370

ADVERTISEMENT FOR BIDS

Project No.04-1-00303-Contract No. 1

Owner: Water Works Board, City of Columbiana, Alabama

Separate sealed bids for Extensions and Improvements, Contract No. 1 for the Water Works Board, City of Columbiana, Alabama, will be received by said Water Works Board at the office of the Water Works Board, City Hall, Columbiana, Alabama, until 2:00 P. M., CST, Friday, February 9, 1968, and then at said office publicly opened and read aloud.

The work proposed to be constructed consists principally of the following approximate quantities:

BASE BID:

1200 L.F. Test Hole Drilling (4holes); 400 L. F. 6"Temporary Casing; 100 Hours Test Pumping;200 L.F. Reaming to 14" Diameter; 400 L.F. Reaming to 10" Diameter; 200 L. F. Grouted Casing; 2 Pumping Stations; 40,500 L.F. 14" C.I. Pipe; 8,700 L.F. 8" C.I. Pipe; 66,650 L.F. C.I. Pipe; 17,350 L.F.2¼" C.I. Pipe; 16 Ton C.I. Fittings; 400 L.F. Encasement Pipe; 100Gate Valves, 2¼" to 14" In size; 18 Tapping Sleeves and Valves; 1 Each 12" Alt. Valve; 1 Each Electrically Operated BF Valve; 77 Fire Hydrants; 282 Metered Water Service Connections, and Miscellaneous related items.

ALTERNATE BASE BID:

40,500 L.F. 14" A/C Pipe; 10,700 L.F. 12" A/C Pipe; 8,700 L.F. 8" A/C Pipe; 66,650 L.F. 6" A/C Pipe; 17,350 L.F. 4" A/C Pipe; and 25 Each 4" Gate Valves.

The Information for Bidders, Form of Bid, Form of Contract, Plans, Specifications, and Forms of Bid Bond, Performance and Payment Bond, and other contract documents may be examined at the following:

1. Office of the Water Works Board, City Hall, Columbiana, Alabama.

2. Goodwin Engineers of the South, Birmingham, Alabama 35233

Copies may be obtained at the office of Goodwin Engineers of the South, Inc., located at 2111 Seventh Avenue South?,Birmingham, Alabama 35233 upon payment of $50.00 for each set. Any unsuccessful bidder, upon returning such set promptly and in good conditon, will be refunded his payment, , and any non-bidder upon so returning such a set will be refunded $30.00.

The owner reserves the right to waive any informalities or to reject any or all bids.

Each bidder must deposit with his bid, security in the amount, form and subject to the conditions provided in the information for Bidders.

Attention of bidders is particularly called to the requirements as to conditions of employment to be observed and minimum wage rates to be paid under the contract.

No bidder may withdraw his bid within 60 days after the actual date of the opening thereof.

WATER WORKS BOARD
CITY OF COLUMBIANA
ALABAMA

By: L.C. Franks,Chairman

Jan 18,25-Feb 1,8,1968 No.370

MORE "TAKE HOME" WHEN YOU SAVE THE CHRISTMAS CLUB WAY

To guarantee yourself a merry gifting day . . . budget your giving the Christmas Club way. Join our '68 Christmas Club now . . Next Christmas, you'll take home more money for gifts.

NOW OPEN

OUR '68 Christmas Club

Each depositor insured to $15,000 FDIC FEDERAL DEPOSIT INSURANCE CORPORATION

CENTRAL STATE BANK

A Good Bank

Serving Central Alabama

CALERA, ALABAMA 35040

see | try | buy

Homelite's great new chain saw

XL-103

New super-powered, compact engine. Cuts through 15" softwood in 12 seconds, 15" hardwood in 15 seconds. Fells trees up to 4 feet in diameter. Automatic chain oiler with manual override, larger fuel tank. Easy-Pull starter, narrower bar for pinch-free cutting. See the great new XL-103 — only 11½ lbs, less bar and chain!

Bentley's Chain Saw

Highway 25E, Columbiana, Ala.
Ph. 669-6322

SERVICE: ALWAYS!

J C. Acton

- COMPLETE SERVICE
- TIRES
- BATTERIES
- MINOR REPAIRS
- ROAD SERVICE

ACTON American

822-9947

KEN TERRY CHEVROLET

"Key Snatchers"

cutting into your wheel time?

GIVE THEM THE KEYS TO ONE OF THE OK USED CARS FROM

ASK FOR "RED" GRAY MIKE SMITH GEORGE TOWERY

KEN TERRY CHEVROLET

9 MAIN ST. — KEN TERRY-TORY — MONTEVALLO — 665-4481

New Drill Sergeant Option For Short Tour Returnees

WASHINGTON (ANF) — Unaccompanied enlisted personnel who complete a normal overseas tour of duty in a short tour area may now qualify for drill sergeant duty under a new reenlistment option.

This option offers an 18-month stabilized tour of duty at one of three training centers of the applicant's choice provided he completes the drill sergeant course and is accepted as a drill sergeant.

All male enlisted personnel in grades E-4 to E-7 who are serving in one of the combat arms or in a surplus or balanced MOS and are not drawing proficiency pay are eligible to reenlist for this option.

Prerequisites include proficiency in present military occupational specialty, general technical aptitude area (GT) score of at least 90, and demonstrated leadership and soldierly qualities. An applicant must be less than 39 years old.

Reenlistment for this option must be accomplished no earlier than 180 days and no later than 30 days prior to returning from overseas. Personnel are not eligible to select this option after returning to CONUS for reassignment.

A Reminder

U.S. Army personnel and their families are reminded that the Immigration and Nationality Act requires all aliens in the United States to report their addresses to The Attorney General during the month of January. (ANF)

IN THE LAW & EQUITY COURT OF SHELBY COUNTY, ALABAMA
IN EQUITY CASE NO. 1091.
Philip J. Kyser,
Complainant,
vs.
Joe Trenholm, et al,
Respondents.
To: Joe Trenholm, if living; if dead, to the heirs, devisees, or legatees of Joe Trenholm; Robert Prentice, Jr., Lizzie Mae Smith, Robert Prentice, Sr., Rosie Lee Trenholm, Jessie Lee Glass, Craig Trenholm, Annie Mae Trenholm, Zackie Ann Trenholm, Linda Delois Trenholm, Eddie Frank Trenholm and Terry Trenholm.

Take notice, that Philip J. Kyser has this day filed his verified bill of complaint in said Court against the above named Joe Trenholm, if living or if dead, his heirs, devisees, or legatees; Robert Prentice, Jr., Lizzie Mae Smith, Robert Prentice, Sr., Rosie Lee Trenholm, Jessie Lee Glass, Craig Trenholm, Annie Mae Trenholm, Zackie Ann Trenholm, Linda Delois Trenholm, Eddie Frank Trenholm and Terry Trenholm for the purpose of establishing the title of said lands in the said Philip J. Kyser, and to clear up all doubts and disputes concerning the same and that said suit is now pending in said Court. Said bill of complaint is filed to quiet the title to the following described lands situated in Shelby County, Alabama, To-wit:

All that part of the West 110 yards of the SW¼ of NE¼ of Section 5, Township 24, Range 13 East that lies south of the right-of-way of Montevallo—Columbiana Highway.

It is, therefore, ordered, adjudged and decreed by the Court that publication be made in the Shelby County Reporter, a newspaper published in Columbiana, Alabama, once a week for four successive weeks, requiring each of the respondents to answer, plead, or demur to the bill in the above cause by the 17th day of February 1968, or in thirty days thereafter a decree pro confesso may be taken against each of them in said cause.

Done this 16th day of January, 1968.
L. G. Fulton, Clerk
Filed in office, this 16th day of January, 1968.
L. G. Fulton, Clerk. Ex-officio Register of Law and Equity Court of SHelby County.
No. 379. Jan 25, Feb. 1, 8,15,1968

PROMOTION

(Continued from page 5)

regard to grade and service requirements.

Commanders of units alerted for Southeast Asia have authority to promote up to 20 percent of authorized E-4, E-5, and E-6 strengths to those grades, without grade and service restrictions, to fill position vacancies.

Commanders of units outside Vietnam may promote monthly up to 2 percent of the authorized E-4 and E-5 strengths to those grades and up to 1½ percent of the authorized E-6 strength to E-6 without regard to time-in-service and time-in-grade, to fill position vacancies. This promotion policy gives commanders authority to recognize outstanding graduates of schools conducted by commands or units.

LOOKING OVER NEW WATER -- Leroy P.Lovett stands in front of the old court house for Precinct Two and looks across the back water at Spring Creek where the court house was first built. He and his brother moved the old building to its present location more than a half-century ago.

Lovett Moved Court House

The old court house for Precinct Two, moved over a half century ago due to the forming of Lay Lake, now stands on the edge of an even greater body of water.

An automobile stopping where the old Spring Creek road now plunges into Lay Lake brought Leroy P. Lovett from hsi home with an interesting story to tell.

Lovett called the attention of The Reporter to the back of his home where the old court house for Precinct Two now stands.

The old wood building, unimpressive with the appearance of any other vertical, wide-board siding out building, was indeed different. The difference being not in how it looks, but its place in early Shelby County history.

Lovett pointed across the now wide expanse of water to where the old court house once stood at the Gum Springs near Bethlehem Church.

Lovett and his brother Rufus H. Lovett, now of Childersburg, paddled their boat across Spring Creek when the water was rising from Lock 12 (now Lay Dam) and disassembled the court house.

He explained that he and his brother used the lumber from the building to form a raft, leaving the floor intact, and pulled the raft across the creek.

They reassembled the building where it now stands.

Lovett said the old building was the scene for court cases. People were tried for drunkenness and cases were heard there involving suits.

President Taft was the last person voted for at the court house which also served as a polling place, Lovett said.

Lovett said his father, T. R. Lovett, was the constable and Hosey Pearson was the notary public for the precinct.

His father homesteaded the land in 1866. He came from the North and brought his possessions to the banks of Spring Creek by steer wagons.

Lovett said his father often said that he wished that he had camped at the site where Birmingham is today; he would have then been a millionaire.

Leroy Lovett, now 72 years old, has called where he lives now home since 1906.

VETERAN'S ANNUAL INCOME QUESTIONNAIRES

Alabama veterans and their dependents who are receiving pensions from the Veterans' Administration were warned today by Walter C. Head, Jr., director of the Alabama Veterans' Affairs, to immediately return their annual income questionnaires if they have not already done so.

The cards for reporting annual income were delivered in the checks received around December 1, 1967, to all veterans and dependents of deceased veterans on VA non-service - connected pension rolls, and to parents of deceased veterans who are receiving Dependency and Indemnity Compensation. With the check was also a window envelope in which the card was to be returned.

Director Head stated that this income questionnaire fully completed must be returned by January 31, 1968, or the monthly pension now being paid will be stopped. Bill Clark, Veterans' Service Officer, whose office is in the Courthouse Annex at Columbiana, states that he has been furnished with full and complete information as to how the questionnaire should be completed. He suggested that those who have not yet completed their questionnaire cards visit his office for assistance. Clark also said that in rare instances cards are lost but that he has a few extra cards on hand and is anxious to assist anyone so that their pension will not be stopped.

OBITUARY

Mrs. Naomi Florence Tames, 63 Rt.2, Montevallo died Jan. 9 at Shelby Memorial Hospital. She is survived by her husband James N. Tames, Montevallo; two daughters, Mrs. Victor Earle Sr., Louisville, Ky. Mrs. Stanley Allen, Wilton; one son, William Hillary Smith, Birmingham, Mich; one sister, Mrs. Bernie De Fevere, Louisville, Ky.; two brothers, Mr. Lester Sublett, Cumberland, Md. and William Sublett, Louisville, Ky.; eight grandchildren and two great grandchildren.

Card of Thanks

The family of Mr. A. M. Hinds Jr., acknowledges with grateful appreciation all of the flowers, cards visits and other expressions of sympathy shown during our recent bereavement.

Signed: The Family

STATE OF ALABAMA
SHELBY COUNTY
IN THE PROBATE COURT OF SHELBY COUNTY, ALA.
SHELBY COUNTY, A BODY CORPORATE
VS.
MINNIE M. SCHWAB, et al
TO: Minnie M. Schwab
Route 1, Box 193-F
Umatilla, Florida
William G. Schwab
Route 1, Box 193-F
Umatilla, Florida

You will take notice that on the 8 day of January, 1968, a petition was filed in this Court by Shelby County, a Body Corporate setting forth its desire to condemn for certain purposes therein stated, certain lands belonging to Minnie M. Schwab and William G. Schwab described as follows:

Parcel I. Commence at the southwest corner of NW¼ of NE¼, Sec.5, T 21 S, R 4 W and run N 19 deb. 31' W a distance of 139.9' to a point on the centerline of Spur A of Project CP3-40 at Station 43+95.7; thence along centerline of said Spur N 3 deg 13' W a distance of 219.8 to the point of beginning of the curvature of the centerline; thence northeasterly along centerline of said spur along a 6 deg. curve to the right (concave southeasterly) said curve having a radius of 955.37' a distance of 700.6' to the point of ending of the curvature of the centerline; thence along said centerline N 38 deg 49'E a distance of 428.9' to the point of beginning at Station 57+45 being a point on the south property line; thence East along the said south property line a distance of 51' to a point on the southeast 40' right of way line of said spur: thence N 38deg.49' E along said 40' right of way line a distance of 293.0' to the point of curvature of the said 40' right of way line; thence northeasterly along the said 40' right of way line along a curve to the left having a radius of 573.69' (concave northwesterly) a distance of 192.4' to a point 40' right of and at right angles to Station 62+50 of said spur, being also a point on the northwest property line; thence southwesterly along the northwest property line along the center of the present dirt road a distance of 490' to a point 40' left of and at right angles to Sta. 57+50 of said spur; thence S 38 deg. 49' W along the northwest 40' right of way line of said project a distance of 58' to a point on the south property line; thence east along the south property line a distance of 51' to the point of beginning. Said land is lying in SW¼ of SE¼, Sec. 32, T 20 S, R 4 W and contains 0.47 ac. including the present road.

Parcel II. Commence at the aforedesignated point 40' right of and at right angles to Station 62+50 of said spur; thence northeasterly along the said 40' right of way line along a curve to the left having a radius of 573.69' (concave westerly) a distance of 267.4' to the point of beginning of Parcel II, thence continue along the east 40' right of way line of said spur along the said curve to the left a distance of 192.5' to a point 40' right of and at right angles to Station 66+80 of said spur being a point in the center of the present dirt road which road is the west property line; thence in a southerly direction along centerline of said dirt road a distance of 195' to the point of beginning. Said land is lying in the SW¼ of SE¼, Sec. 32, T 20 S, R 4 W and contains 0.04 acre, more or less, including that part now occupied by the present road.

Parcel III. Commence at the aforedesignated point on Parcel II at Station 66+80; thence continue along the west 40' right of way line along a curve to the left having a radius of 573.69' (concave westerly) a distance of 34.3' to the point of ending of the curvature of the 40' right of way line; thence N 25°36' W along said 40' right of way line a distance of 317.9' to the point of curvature of the said right of way line; thence along said 40' right of way line along a curve to the right having a radius of 2864.93' (concave northeasterly) a distance of 117.8' to the point of beginning, being a point 40' right of and at right angles to Station 71+50, of said spur. Also being a point on the southwest property line; thence continue along said curve to the right along the said 40' right of way line a distance of 384.6' to a point 40' right of and at right angles to Station 75+40 of said spur, being also a point on the northwest property line; thence southerly along the said northwest property line a distance of 140' to a point 22' right of and at right angles to Station 74+00; thence southeasterly along the said property line a distance of 237' to the point of beginning. Said parcel of land is lying in the SW¼ of SE¼ and NW¼ of SE¼, Sec. 32, T 20 S, R 4 W and contains 0.09 acres, more or less, including that part now occupied by the present road.

Parcel IV. Commence at the aforedesignated point of Parcel III 40' right of and at right angles to Station 75+40; thence along said 40' right of way line northwesterly along a curve having a radius of 2874.93' (concave northeasterly) a distance of 288.2' to the point of ending of the curvature of the 40' right of way line; thence N 9°35' W along said 40' right of way line a distance of 727.8' to the point of beginning of Parcel IV being a point on the south property line; thence continue along said 40' right of way line N 9°35' W a distance of 690' to a point 40' right of and at right angles to Station 92+50 of said spur; thence northeasterly a distance of 100' to a point 40' south of the centerline of said project; thence N 69°31' E along the 40' right of way line a distance of 485' to a point 40' right of and at right angle to Station 99+25.4; thence turn an angle of 90° to the left and run 80' to a point on the North R.O.W. line; thence S 69°31' W along the said North R.O.W. line a distance 590' to a point; thence run S 88°15' W along the said North R.O.W. line a distance of 200' to a point; thence turn an angle of 90° to the left and run 80' to a point; thence turn an angle of 90° to the left and run N 88°15' E a distance of 100' to a point; thence southeasterly a distance 100' to a point 40' left of and at right angles to Station 92+50 of said spur; thence along the southwest 40' right of way line S 9°35' E a distance of 690' to a point on the south property line; thence east along said south property line a distance of 80' more or less, to the point of beginning. Said parcel of land is lying in the SW¼ of NE¼, Sec. 32, T. 20 S, R 4 W and contains 2.92 acres, more or less.

and in said petition prayed that the Court would make and enter an order appointing a date for the hearing of said petition, and for such other and further dates and procedures as necessary; and that said cause was set by the Court on the 6 day of February, 1968.

You will take further notice that the Court has appointed the 6th day of Feb., 1968, to hear said application or petition, at which time you may appear and contest the same if you so desire to do so.

Witness my hand this 8 day of January, 1968.
CONRAD M. FOWLER,
Judge of Probate
1-18,25, 2-1, 1968 No. 374

Now A Million Dollar Lathe

Some years ago Thompson Products bought a lathe. The cost was $12,000. Under Federal tax laws the cost could be depreciated over a 14-year period. So when the lathe had to be replaced, Thompson had $12,000 set aside, plus an additional $1,000 which was the resale value of the old lathe.

However, the same model lathe was now selling for $35,000, but with attachments to meet the advanced needs of the industry it cost $67,000.

So the company found itself with only $13,000 to buy a $67,000 piece of equipment.

The additional $54,000 had to come from profits. But in order to clear $54,000, Thompson had to make a profit of $112,000 before taxes, and in order to make that much profit, the company had to sell more than $1,250,000 worth of products.

It took a million and a quarter dollars of sales for the company to replace one lathe, and not one cent went to the stockholder!

A million and a quarter dollars to replace one machine so three Thompson employees—one shift—could continue working!

This is something to think about when agitators scream about high corporate profits. No profits, no new machines, no jobs.

Editor's Note:

The above story first appeared in the magazine, "Commerce" and was re-printed recently in "Alabama Forest Products". It was called to our attention by a subscriber and we pass it along for the smiles or tears that our readers may get from reading it.

PERSPECTIVE

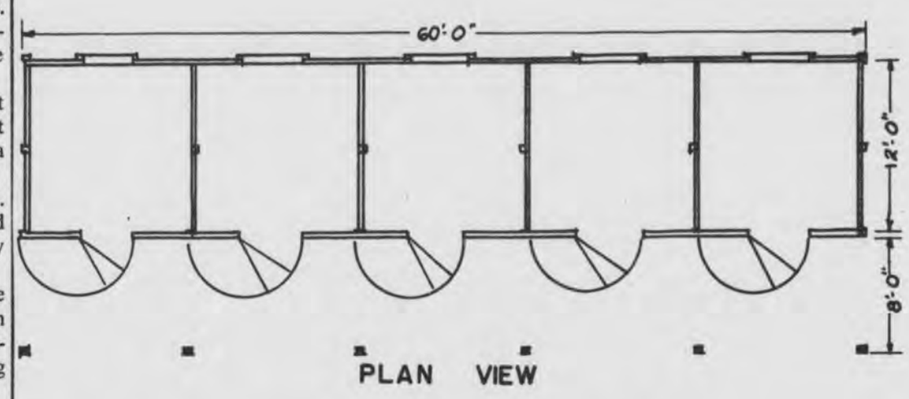

PLAN VIEW

SADDLE HORSE BARN

Could you use a well-constructed saddle horse barn at minimum cost? Here's a housing plan that can help you.

This plan, No. T-102, developed by USDA agricultural engineers, provides enough space for four 12-by-12-foot stalls and a combination tack and feed room.

The barn, as shown in the plan, is 60 feet long and 12 feet wide. However, the building length can vary.

The roof overhang, which is eight feet wide, extends over a covered way that provides a shelter area for saddling, grooming and other chores.

The pole-frame construction with squared posts set in concrete piers eliminates the need for foundations and lateral bracing walls. Pressure treat the posts and lower stall-lining planks to resist decay and insects.

Detailed working drawings may be obtained, free of charge, from the County Extension Office in the Courthouse in Columbiana.

LEGAL NOTICE
COMPLETION OF CONTRACT

R. R. Dawson Bridge Company hereby gives notice that they have completed contract with the State of Alabama for construction of State Road Project No. F-412(6) in Shelby County, and all claims should be filed at our office at 1001 6th Avenue, NOrth, Birmingham, Alabama 35203
R.R.Dawson Bridge Company
1-25,2-1,8,15,1968 No 377

GEHL MIX-ALL

Grinds! Mixes! Delivers!

The Gehl Mix-All, with economy plain feeder and exclusive crusher-feeder attachment, grinds, mixes and delivers the most uniform on-the-farm feed.

Here's proof: Samples of feed grains, ground by Gehl and competitive mills, were compared in a "sieve-shaker" analysis (a grinding uniformity test used also by commercial feed manufacturers). In test after test, Gehl samples were the most uniformly ground. And, the more uniform the grind, the better the mix!

In the Mix-All hammermill, 66 thin, alloy-steel hammers *cut . . . not pound* ingredients on a big grinding surface for faster feed flow with reduced "fines." Come on in for a close-up look at all the Mix-All features, including the swinging auger-feeder.

GEHL

Make us Prove it with a Demonstration!

CAMPBELL SALES & SERVICE

Wilsonville, Alabama 669-7149

JANUARY CLEARANCE

SALE

1/3 to 1/2 Off

JAYNE'S SHOP

Alabaster Shopping Center PHONE: 663-3341

Mustang lists at only $2444* —you'll do better

List prices go out the window during our White Tag Sale. Big stocks mean big savings on all Fords while they last. Hurry!

And our low prices give you the best-dressed Mustang yet . . . most luxurious Fords ever . . . biggest choice of fastbacks, all full of Better Ideas!

*F.O.B. Detroit. Manufacturer's suggested list price for Mustang Hardtop. Excise, state and local taxes and delivery charges extra.

SHERMAN HOLLAND FORD INC.

MONTEVALLO, ALABAMA

LAW OFFICERS – Maurice Floyd, A.T.U., Lt, Kyle Lansford, S.C. Sheriff's Dept., Glynn Sharit and Hubert Kirkland, A.T.U.

OVERLOOKS CREEK – Two men were caught and arrested at this site 3 miles east of Shelby last week.

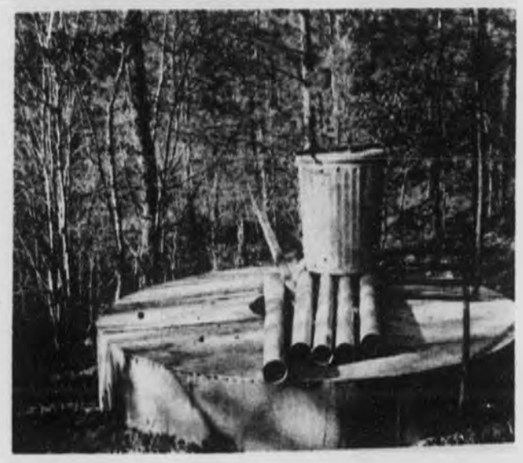

8-SACK POT – Capable of producing 800 gallons of moonshine whiskey. The still was destroyed.

ONE LAST LOOK - Officers Floyd, Kirkland, Sharit and Karl Wade A.T.U., pose at still for camera from Sheriff's Dept. A tip led them to the scene.

Sparks In Granny's Knitting Basket

BY MILTON BIRD

Ada Jones lives on Columbiana, Route 2, halfway between the old Vardaman place and the old Clark Sturdivant grocery at Summer Hill. Ada hacked her place out of a hardwood thicket and built her house on a little hill, with plenty of firewood, front and back, to burn in an open fireplace.

Remember the old fireplaces, with the wind coming down and pushing the smoke around, and blowing the sparks in Granny's knitting basket. Until the old cat, with a snoot full of smoke, slipped off under the bed and coughed and stretched out and coughed again and fell asleep with one paw covering his eyes.

"It's the way the wind's blowing," Pop would say, and he'd rub at his eyes with his sleeve. And another little puff would come down and the smoke would bubble out and Pop would move back and stand up and warm his behind and sit back down.

But the wind was always the same, coming out o' Chelsea on cold nights, and it always found the chimney and scooted down it, pushing the smoke around and scattering the sparks. And Pop never got his behind completely warm, and Granny never really got her knitting basket completely out, and the old cat spent more time under the bed than in front of the fire — because, in some strange way, the cranky old chimney never seemed to draw just right.

Maybe that's why, when Ada was building her house, she said, to Sammy Shultz, who was out there to build her chimney: "I don't care how big you build it, or how fancy. I just want it to draw."

Sammy was no spring pullet. First, because nature had taken a hand in it, over fifty years ago. When the mid-wife spanked him and listened to him howl and stole a peek and whispered to Mattie: "You've got a fine boy." And second, because over fifty years is a long haul, in a straight line or wobbling sideways, as any guy can tell you who has trudged up that trail.

But the years had been kind to Sammy. Kind enough to teach him, since building chimneys was his business, a new wrinkle or two about making chimneys draw.

"Do you have a cat?" he asked.

Ada was startled and it showed in her eyes. She looked under the porch and in the backyard. Her eyes came back and rested on Sammy. "Yep, I've got a cat. But I want the chimney in the house, not in the cat box."

Sammy was busy with his tools and said, without looking up: "I just have to be sure." He kept on fiddling with his tools.

Ada waited, the strange look still in her eyes, "Maybe I didn't hear you right," she said, "about the cats."

"Yep," Sammy said, "you heard me right. But a guy, building chimneys, has to know those things." He waited a moment, like maybe he was hunting for words. "I found out the hard way. Built a new chimney for two old ladies down Calera way. They had a cat that was the apple of their eyes. He'd doze in front of the fire, looking with his sleepy eyes, until sleep overtook him. Every time it turned cold the wind would come down and push the smoke around. It would get in the cat's face and he would cough and slip off under the bed, rubbing at his eyes with his paw. So I built them a new chimney."

Sammy paused a minute, catching his breath. And Ada, acting like maybe the bread was burning, waited too.

"The first night," Sammy said, "the wind was right out o' Chelsea. The old cat was snug in front of the fire, dozing away."

Sammy lit a cigarette and tossed the match away.

"And you know what happened?"

"What"

"That chimney drew so hard it snatched that cat's eyeballs out, roots and all. And those old ladies got so mad it took me close to two months to get my money."

PROBATE COURT
ESTATE OF
AETNA G. CAMPBELL,
Deceased. Letters of Administration of said deceased having been granted to the undersigned on the 18th day of January 1968, by the Hon. Conrad M. Fowler, Judge of the Probate Court of Shelby County notice is hereby given that all persons having claims against said estate are hereby required to present the same within time allowed by law or the same will be barred.
James A. Campbell as administrator of the Estate of Aetna G. Campbell, deceased.
No. 380 Jan. 25, Feb. 1, 8, 1968.

NOTICE
The Annual meeting of The Shelby County Savings & Loan Association will be held at the office at 2:00 PM January 29, 1968 for the purpose of electing Directors and transacting any business.

NOTICE

Notice is hereby given that the hereinafter named persons have filed a petition with the Columbiana Town Planning Commission, asking for the rezoning of certain land as shown by a map heretofore adopted by a Zoning Ordinance of the City of Columbiana referred to as Ordinance No. 215, so as to change the hereinafter described property's classification. Notice is further given that a meeting will be held by the Columbiana Town Planning Commission in the City Hall in Columbiana Alabama on the 5th day of February, 1967, at 7:00 o'clock pm for the purpose of giving all persons who desire an opportunity to be heard in opposition to or in favor of such proposed amendment to said Ordinance and said map. Said persons filing said petition, the property to be considered for rezoning and the changes proposed are as follows:

I. E. W. Bentley, Villa B. Wright, Sharon Bentley and Ray Bentley filed a petition asking for the rezoning of the following described land from "R-1 Residential District (Single Family)" to "B-1 Business District (Local Shopping)" classification.Said property being described as follows:

Commence at the northeast corner of Section 26, Township 21 South, Range 1 WEst, thence run west along the north line of said Section a distance of 420.43 feet; thence turn an angle of 89 deg. 35 min. to the left and run a distance of 304.46 feet; thence turn an angle of 0 deg. 13 min. to the left and run a distance of 533.27 feet; thence turn an angle of 0 deg. 32 min. to the left and run a distance of 370.36 feet; thence turn an angle of 21 deg. 27 min. to the right and run a distance of 152.67 feet; thence turn an angle of 90 deg. 39 min. to the right and run a distance of 408.88 feet; thence turn an angle of 49 deg. 28 min. to the right and run a distance of 67.31 feet to the north line of Depot Street, and the point of beginning; thence turn an angle of 20 deg. 40 min. 40 sec. to the right and run a distance of 236.84 feet to the center of a ditch; thence turn an angle of 51 deg. 49 min. 40 sec. to the left and run along said ditch a distance of 102.86 feet; thence turn an angle of 55 deg. 55 min. 30 sec. to the left and run along said ditch a distance of 136.72 feet; thence turn an angle of 48 deg. 58 min. to the left and run along said ditch a distance of 54.62 feet; thence turn an angle of 32 deg. 56 min. to the right and run along said ditch a distance of 89.92 feet to the north line of Depot Street; thence turn an angle of 118deg.54 min. 30 sec. to the left and run along the north line of Depot Street a distance of 345.83 feet to the point of beginning;

Also commencing at a point on the west boundary line of NE¼ of NE¼ of Section 26, Township 21 South, Range 1 West at a point 205 feet north of its intersection with the north line of Depot Street in said Town, which point is on the south side of a street which runs on the north side of the Baptist Church lot; run thence in an easterly direction on south side of said Street 204 feet 5 inches to the northeast corner of Rex. R. Austin's lot; thence run in a southerly direction and parallel with Section line and along the east boundary of Austin's lot 299 ffet, more or less,to a ditch; run thence in a northeasterly direction along the north bank of said ditch to the NW corner of the M.E. Church lot, which is the SW corner of J.D. Falkner's lot; run thence [illegible] a northerly direction along West [illegible] dary of Falkner's lot and the west boundary of the Baptist Church lot to the above mentioned street; run thence west in a westerly direction along said street 215 feet 7 inches to point of beginning;
all being situated in Columbiana, SHELBY COUNTY' ALABAMA
Dated this 22nd day of January, 1968.

Columbiana Town Planning Commission. By T.C. Stinson,Chairman.
1-25,2-1-1868, +382

STATEMENT OF CONDITION OF THE

SHELBY COUNTY SAVINGS & LOAN ASSOCIATION

OF COLUMBIANA, ALABAMA AT

THE CLOSE OF BUSINESS DECEMBER 31. 1967

Assets	
First Mortgage Loans	$ 2,376,370 38
Loans on Savings Accounts	28,044.09
Stock in FHLB	18,600 00
Cash on Hand and In Banks	258,724.48
Office Building and Equipment less Depreciation	5,278.35
Deferred Charges and Other Assets	31,999.08
	$ 2.719,016.38

Liabilities	
Savings Capital	$ 2,640,839.13
Other Liabilities	7,817.31
Reserve Account	47,518.31
Earned Surplus and Undivided profits	22,841.63
	2,719,016.38

CERTIFICATION

State of Alabama
County of Shelby

We, John A. Hines, Jr., President, and Rux Carter, Secretary, respectively of the Shelby County Savings and Loan Association of Columbiana, Alabama, do solemly swear that the statements contained in the foregoing report are true and correct to the best of our knowledge and belief.

John A. Hines, Jr. President

Rux Carter. Secretary

Sworn and subscribed to before me this the 22nd. day of January, 1968.

Lanice Brasher, Notary Public

Correct-Attest
John A. Hines. Jr. Director
Rux Carter, Director
Homer Walton, Director

FOR EATING OUT PLEASURE

Clara-Neal Restaurant

Sunday, Jan. 28, 1968
Country Fried Steak
Ham Steak
Veal Cutlet
Snowflake potatoes, Green Beans
Whole Kernel Corn, Pear Half with Cottage Cheese
Dessert: Pineapple Pudding

New Mgrs: Irma Cosby and Mrs. Charlie Collum
HWY. 25 at I-65 - Calera - 668-1811

UP TO 50% OFF

DURING

Final January Clearance

MEN'S NECKTIES,	VALUES TO $2.50	75c
LADIES, GIRLS SPORTSWEAR		½ PRICE
WOMEN'S HATS		½ PRICE
LADIES COATS		⅓ OFF
Toddly Winks For Children		½ PRICE
LADIES SUITS		½ PRICE
LADIES DRESSES	VALUES TO $8.00	$4.00
LADIES DRESSES	VALUES TO $12.00	$6.00
LADIES DRESSES	VALUES TO $18.00	$9.00

ROCHESTER'S
MONTEVALLO

Stock Reduction Sale

We Admit it - We are Overstocked!

Inventory Must Be Reduced!

MONACO 4-DR. SEDAN

CORONET 440 WAGON

POLARA 500 2-DR. HT.

CORONET 500 WAGON

DODGE CHARGER R/T

MONACO 4-DR. SEDAN

For The Very Best Dollar Saving On A New Dodge Car or Truck See Us Today!

37½ Month Financing Available

Special Notice - This Is To Advise All Customers We Are In Business And Staying In Business To Sell Dodges At Dodgetown Motors

USED CAR STOCK REDUCTION SALE

Here are a few of the Used Cars to go at Big Savings:

- 1966 Ford Custom 2dr - 6 cyl St shift R & H
- 1966 Comet Capri - 2dr HT V8-Auto R&H
- 1965 Plymouth Fury III 4dr-V8 - Auto - Air - R & H
- 1964 Plymouth Fury V8 - Auto - Air - R & H
- 1963 Chevrolet Impala 4 dr - V8 - Automatic - R & H
- 1962 Ford Fairlane 4 dr - V8 - Auto - R & H

Dodgetown Motors, Inc.

668 - 1921 HIGHWAY 25, WEST CALERA 668 - 1921

Wheeler Awarded Air Medal

ROBERT H. WHEELER

Sp/4 E-4 Robert H. Wheeler, son of Mr. and Mrs J. M. Wheeler of Rt. 2, Wilsonville has been awarded the Air Medal by direction of the President.

The citation says that Wheeler distinguished himself while participating in sustained aerial flight in support of combat ground forces of the Republic of Vietnam during the period October 1967 to November 1967.

He took part in more than 25 aerial missions over hostile territory displaying "the highest order of air discipline". By his outstanding degree of professionalism and devotion to duty he has brought credit upon himself, his organization, and the military service."

Army Specialist Four Edward E. Loggins, 20, son of Mr. and Mrs. Arnold J. Loggins, Route 2, Montevallo, was assigned as a military policeman in the 504th Military Police Battalion's Company C near Qui Nhon, Vietnam, Dec. 20.

Army Private First Class Larry W. Wilson, 20 son of Mr. and Mrs. Robert F. Wilson, Route 1, Shelby. is taking part in "Operation Yellowstone" in Vietnam with the 25th Infantry Division.

The operation began Dec. 8 in an area of heavy jungle 60 miles north west of Saigon known as War Zone C.

Captain Paul W. Bannon, son of Mr. and Mrs. Marvin P. Bannon of Montevallo, Ala., has been awarded a master's degree in systems management by the Air Force Institute of Technology's (AFIT) School of Engineering.

The captain studied at AFIT, Wright-Patterson AFB, Ohio, under a program which provides selected Air Force members resident training in scientific, engineering, logistics management and other fields.

Marine Lance Corporal James E. Darnell, husband of the former Miss Ruby N. Gardner of Wilsonville, has reported for duty with Marinc Air BAse Squadron 32, a unit of Marine Aircraft Group 32 at the Marine Corps Air Station, Beaufort, S. C.

Aviation Support Equipment Technician First Class Charles H. Moore, USN, son of Mr. and Mrs. Arthur H. Moore of Columbiana, and husband of the former Miss Barbara A. Cates, is serving with Patrol Squadron Nine at Adak, Alaska.

LEGAL NOTICE
JOE L. ABRAMS, ADMINISTRATOR OF THE ESTATE OF ALBERTA ABRAMS, DECEASED,
COMPLAINANT,
VS.
OCEOLIA WILLIAMS, et al,
RESPONDENTS
IN THE CIRCUIT COURT OF SHELBY COUNTY, ALABAMA
IN EQUITY
CASE NO. 4583
ORDER OF PUBLICATION

In this cause it is made to appear to the Court and the Register, by the affidavit of Frank Ellis, Jr., attorney of record for complainant, that the respondents Roberta Jenkins, Lucille Jenkins, and Charles Jenkins, are separately and severally, non-residents of the state of Alabama; And further, that in the belief of said affiant, said respondents are over the age of 21 years and that the residence of said defendants and each of them, is unknown and cannot be ascertained after reasonable effort and diligence to ascertain said residence; That the names, places of residence, and ages of the unknown heirs of Lucy Tom Jenkins, deceased, are unknown and cannot be ascertained after reasonable effort and inquiry; That said respondent, in the belief of affiant are over the age of 21 years and non-residents of the State of Alabama.

It is, therefore, CONSIDERED, ORDERED, ADJUDGED and DECREED that the publication be made in The Shelby County Reporter, a newspaper published in Columbiana, Shelby County, Alabama, for four consecutive weeks, requiring the said Roberta Jenkins, Lucille Jenkins, Charles Jenkins, and the unknown heirs of Lucy Tom Jenkins, deceased, to appear and plead to, answer, or demur to the bill of complaint in this cause by the 22nd day of February, 1968, or within thirty days thereafter a decree pro confesso may be rendered against them.

Witness my hand this 16 day of January, 1968.

L.G.Fulton
Register,Circuit Court of Shelby County, Alabama

Jan 28,Feb 1,8,15,1968. No 375

The Reporter recently received an interesting letter from PFC Bobby L. Harris who is stationed at Pleiku, South Vietnam. Pfc. Harris is a 1966 graduate of Prentice High School and a former student at Alabama State College in Montgomery. PFC Harris has served four months in Vietnam and says he is looking forward to returning to the States and Shelby County in September of 1968.

Army Private First Class Willie E. McDonald, 20, son of Mrs. Minnie L. Bailey, Route 1, Harpersville, was assigned as an infantryman in Company B, 3rd Battalion of the 25th Infantry Division's 22nd Infantry near Dau Tieng, Vietnam, DEc. 21.

Two Vincent Airmen have completed basic training at Amarillo AFB,Tex.Emery H.Hoyle, son of Mr. and Mrs. Wilmer H. Hoyle has been assigned to Lowery AFB, Colo.for schooling as a munitions specialist.

Edgar D. Carden, son of Mrs. T. J Florey is now assigned to Keesler AFB, Miss. as a communications specialist. His wife is the former Marilyn Oakes.

Both Carden and Hoyle are 1967 graduates of Vincent High School.

CARL W. KING, JR.

Army Sergeant (E-5) Carl W. King Jr., husband of Mrs. Julia E. King of Chelsea, was recently promoted to his present rank while serving with the Army in Korea.

King is a Squad Leader with "B" Company 2 Battalion of the 32nd Inf., 7th Inf. Division.

He was assigned to this unit in January of this year.

Prior to being drafted in August 1966, King worked at American Cast Iron Pipe Company in Birmingham. He is a 1965 graduate of S.C.H.S.

JIMMY DWIGHT DENNIS

Sp/4 Jimmy Dennis, son of Mr. and Mrs. T. D. Dennis of Rt. 1, Helena, is stationed at Fort Sill, Okla. where he works with the Sargeant Missile program. He recently took part in a firing of the missile at White Sands, N. M.

Dennis enlisted in the Army one year ago and completed a 25-week training program at the Missile Guidance and Control Center at Redstone Arsenal, before being transferred to Fort Sill.

He was at home on a two week leave at Christmas.

Boatswain's Mate Third Class Ralph W. Glasscock, USN, son of Mr. James R. Glasscock of Rte. 1, Helena, was aboard the "special attack" aircraft carrier USS Intrepid who participated in a traditional Navy initiation when the ship crossed the Equator.

Army Specialist Four Willie J. Harris, 22, son of James E. Harris, of Montevallo, was assigned as a parts clerk in the 526th Collection, Classification and Salvage Company near Qui Nhon, Vietnam, Nov. 25.

Army Private First Class Robert E. Gardner, son of Mrs. Bertha M. Gardner, Route 2, Columbiana, is participating in "Operation Pershing"in Vietnam with other members of the 1st Air Cavalry Division.

He and other members of the division have evacuated more than 21,000 refugees from coastal areas to numerous refugee centers in secured areas as well as inflicting heavy damage on the Viet Cong.

During the search and clear operation, he has been engaged in dragging the VC from their vast network of tunnels and bunkers. They had been driven underground bv constant U.S. artillery and air strikes.

Stamp Machines Converted To 6¢

Nearly 10,000 postage vending machines, including those at Columbiana, Post Office, will be converted over the next three months to reflect the new postage rates, Postmaster Ozley said today.

New postage rates go into effect January 7, 1968, the postmaster noted. The new rates raise first class postage to 6-cents an ounce, air mail to 10-cents an ounce, and postal cards to 5-cents.

The job of converting the thousands of vending machines found in post office lobbies from coast to coast is so massive that it will take several months to complete, the postmaster said. Five different types of machines are involved, he noted.

Most of the machines now provide 5 - cent and 4 - cent stamps for a nickel, quarter or dime. After the conversion, the machines will provide 5 - cent and 6 - cent stamps. A new model will offer 1-cent, 5-cent and 6 - cent stamps.

The postmaster said that the vending machines located in the lobbies of post offices are not to be confused with commercial stamp vending devices found in many stores. Such commercial machines provide a margin for profit and are not controlled by the Post Office Department, he said.

"Post office vending machines can be a big convenience to postal patrons," Ozley said. "The devices permit mailers to ignore waiting lines at stamp sales windows or to buy stamps to mail letters after the windows have closed."

Opportunities For Postal Employment

The Board of U. S. Civil Service Examiners for the U. S. Post Office, announces an open competitive examination for positions of substitute postal clerk adn substitute city letter carrier for the Jefferson County (except Bessemer and Birmingham) and Shelby County, 1st and second and third class post offices.

Rate of pay for these positions is $2.80 per hour, 1st and 2nd class; $2.39 per hour in 3rd class offices.

Contact your local postmaster for additional information.

OBITUARY

Austin Montgomery Hinds Jr.died Jan. 16.

Mr. Hinds was a native of Blount County, and had lived in Pelham for the past 37 years.,where he had been in the dairy business. He was a member of Pelham Methodist Church and a councilman in the town of Pelham. Mr. Hinds was a member of the Board of Directors at Consolidated Dairies in Birmingham.

He is survived by his wife, Mrs. Maggie Hinds, two sons, Bobby and Jerry Hinds, 5 grandchildren, a sister Mrs. Ida Roach all of Pelham and five brothers, Robert l, and John L. of Arab, Alfred L. of Cullman and Charles J. of Birmingham; and Hubert C. of Summit.

Contest Open For Writers

—The Armed Forces Writers League has announced the opening of its Amateur Short Story Contest for 1968.

The contest, which is open to military personnel, dependents, civilian employees, and veterans, is for unpublished stories of 1,800 words or less on any subject.

There are a $50 dollar first prize and 25 other awards. In addition each entry will be evaluated for sales potential.

All entries must be submitted on an official entry form which can be obtained by writing to the Armed Forces Writers League, George Washington Station, Alexandria, Va. 22305.

The contest ends April 1, 1968.

King Cotton For Spring

CASUAL—Culottes remain in favor for comfortable, casual wear. Coordinated cottons by Cone Mills team up for this easy-going outfit. The long-sleeved shirt in two tones of solid complements checked culottes. Made from McCall's Pattern 9058.

←

TRIPLE THREAT—Giant twin patch pockets dominate a Cossack-buttoned neckline dress with side wrap closing. In triple-woven cotton, it's a spring favorite with high-set belt in snow white kid. Designed by Morton Myles for Jeunesse.

→

Siluria News

The Central Methodist Church Jr. girls and boys are participating in Preparatory courses with Rev. John Collier. The group has visited Mineral Springs to see some hand carved wooden statues.

The Joyful Servant Sunday School Class of Siluria Baptist met at the home of Mrs. Ivarine Walker.

Mrs. Sylvia Payne, Mrs. Faye Durrett and Mrs. Elaine Nixon were co-hostesses.

For COLDS take 666

Your First National Bank of Columbiana...

... Entering into its 76th year of service to the people of Columbiana and Wilsonville and Shelby County, continues to be ready to serve you.

OFFICERS -- Pictured left to right are James I. Harrison, Chairman of the Board; Billy J. Nolen, Executive Vice President; Hylott L. Armstrong, Jr., Vice President and Cashier; Mrs. Terry Stone, Assistant Cashier; Ross B. Mullins, President and Chief Executive Officer; and Karl C. Harrison, Vice President.

We are proud to announce the election of the following officers and directors:

OFFICERS

James I. Harrison, Chairman of the Board
Ross B. Mullins, President and Chief Executive Officer
Billy J. Nolen, Executive Vice President
Karl C. Harrison, Vice President
Hylott L. Armstrong, Jr., Vice President and Cashier
Mrs. Terry Stone, Assistant Cashier

BOARD OF DIRECTORS

James I. Harrison
Ross B. Mullins
Billy J. Nolen
Karl C. Harrison
Hylott L. Armstrong, Jr.
L. C. Walker
B. Z. Cooper

It is with further pride that we name below the other able and trained employees of First National Bank of Columbiana:

Ann Armstrong
Bettie Lou Barnes
Lallage Bentley
Patricia Bright
Blenda Hall
Peggy Hamilton
Elvena Higgins
Doris Isbell
Joan Isbell
Patsy Johnson
Mike C. Nivens
Locia Seale
Ollie Williams
Fred Wilson
Buddy Wyatt

We want to make 1968 another great year for Shelby County. We stand ready to serve all of our present customers,and we earnestly urge any other persons or businesses in this section of Shelby County, who are not presently banking with First National Bank of Columbiana, to come by and let us explain what services we can offer to you and your business.

SERVICES

Checking Accounts
Safe Deposit Boxes
Banking By Mail
Drive-In Window
Savings Accounts
Cashier's Checks
Travelers' Checks
Christmas Club
After Hour Depository

The latch string hangs on the outside at First National Bank of Columbiana and we welcome you to join our many friends and satisfied customers. Won't you come by and talk to us about your banking needs?

Member FDIC

First National Bank of Columbiana
Offices at Columbiana and Wilsonville

and History
36104

Shelby County Reporter

Established in Talladega 1843 · Shelby County Democrat 1948 · Shelby County Times Herald 1959

125th Year, Number 13 · COLUMBIANA, ALABAMA Thursday, February 1, 1968 · Single Copy 10 Cents

Five Boys Arrested On Burglary Counts

Five more young Shelby County boys face burglary charges. Apprehended and charged with stealing this week were five youths from the Chelsea area. All were under 18, two were under 16.

This brings to 20 the number of boys from different parts of the county charged with burglary in the last three weeks.

Parents, civic groups, and other responsible county leaders are concerned with the sudden increase in teenage crime in the county.

Some point to the shortage of "Things-to-do and places-to-go" for teenagers.

The pool halls remain a subject of wide discussion. One side holds that it is safer for the boys to be in pool halls than on the highways and pool is the only form of recreation available much of the time.

The other side holds that pool halls are not good influences on youth regardless of their advantages.

The Montevallo Town Council had received a request several weeks ago from Buddy Chambliss, operator of the Montevallo Recreation Center, that the town allow boys aged 14 and up to shoot billiards there.

The Council in turn asked the Alabama League of Municipalities for a ruling on this.

Last week Drayton N. Hamilton, legal counsel for the League, wrote Mayor M.L.Orr, Jr. that under Alabama law (Title 14, Sec. 237 et seq.) minors are specifically forbidden to play billiards. Hamilton said the only exceptions are when the tables are located in charitable institutions, fraternal orders, Y. M. C. A.'s, religious organizations, industrial plants for employees or in bona fide clubs which use the tables for members only.

Mr. Chambliss has now set up his recreation center as a private membership club and requires a waiver from the parent of any boy under 21 who wants to use the tables. He told the Reporter Saturday that he does not allow gambling, drinking or profanity in his club.

Posey Protests

Paul H. Posey, age 21, of Route 1, Siluria disclaimed any knowledge in Columbiana last week that the boys to whom he loaned his identification cards were using those cards for pawning stolen goods.

Posey said he loaned his papers to the boys as a personal favor and had no idea the boys were using them in this way. He said the boys had told him they wanted the cards for a different purpose altogether.

Posey was in Columbiana to discuss the story printed in last week's issue of the Shelby County Reporter which referred to the rash of burglaries in the county.

Posey has not been charged.

Tax Time

Everyone under 65 years old, whether single or married who is a citizen or resident of the United States and had gross income of $600 or more during the year must file a return, W. T. Coppinger, District Director of the Internal Revenue Service for Alabama advised taxpayers today.

FLAG PRESENTATION CEREMONIES. Mrs. H. Wynn Rickey (left), regent of the David Lindsay Chapter, Daughters of the American Revolution, presents a flag to Montevallo Girl Scouts as a gift from the DAR local unit. Shown in ceremonies at the Girl Scout House in Montevallo are: (from left, front) Wanda Galloway, Brownie; Kathy Lacey, Junior Scout; Mrs. J. A. Brown, Jr. Neighborhood Chairman; Carol Youtz, Cadet Scout; and Susan McGlown, Senior Scout.

Montevallo Baptist Mission Committee Suggests Establishment Of New Chapel

The Missions Committee of the Montevallo Baptist Church has issued the following statement:

Residents of the southside area of Montevallo are being challenged by the Montevallo Baptist Church in a cooperative effort to establish a Chapel which will offer additional opportunity for those interested to attend Sunday School and a worship service in the American Legion building on Wilson Dr.

A request made to American Legion Post No. 96 for permission to use the building on Sunday mornings for this purpose was granted the first of the year. The target date for beginning the Sunday School is February 4, 9:45 a.m.

It is not the intention of the Montevallo Baptist Church to uproot or disturb any church members belonging elsewhere who regularly attend their respective churches. This will be a work in cooperative missions on the part of interested residents of southside Montevallo Baptist Church living in that area with a possible view of establishing another Southern Baptist Church.

It is not known now how many Sunday School classes will be organized, but the initial stage of this new work will offer classes to the following:

Adults - Young People - ages 17 and above, taught by Mr. James Putman.

Junior - Intermediate – ages 9-16, taught by Miss Mimmi Edfeldt.

Beginner - -Primary - -ages 4 to 8, taught by Miss Pat Luker

Nursery - - below 4 yrs of age, superintended by Miss Sandra Staggs.

The Missions Committee of the Montevallo Church is composed of the following people: Mr. Grady Parker, Chm., Mrs. Murray Fancher, Mrs. Betty Ann Crisswell, Mr. J. C. Rotenberry, Mr. George Nix, and Mrs. Bess Fancher.

An appeal is made to Montevallo residents to support this work in the interest of a Christian community and witness.

Girl Scouts Receive Flag

Girl Scouts in Montevallo have received a new United States flag as a gift from the David Lindsay chapter, Daughters of the American Revolution.

The national emblem was presented in ceremonies honoring charter members of the DAR unit in Montevallo, Miss Josephine Eddy, Mrs. W. H. Lyman and Mrs. T. H. Napier.

Chapter officers making the presentation in ceremonies at the Girl Scout House in Montevallo Friday afternoon were Mrs. H. Wynn Rickey, regent; Mrs. W. C. Weems, chaplain; and Miss Julia Boyd, flag chairman.

Mrs. J. A. Brown, Girl Scout neighborhood chairman, accepted the flag on behalf of Montevallo's eight active troops.

The new ensign measures three by five feet and is an out-of-doors model.

Courses Offered

Interested in learning conversational French, Spanish or German? Or maybe in how to better grow, plant and care for your garden?

If so, investigate "Samford After Sundown," a new non-credit and non-profit evening adult education program to be offered by Samford University.

The program, which begins Monday, Feb. 5, will offer a series of courses in conversational foreign languages and horticulture.

COUNTY MAYORS DISCUSS MASTER PLAN FOR FUTURE

A master plan for the future of Shelby County and four other counties was the subject under discussion last Thursday night when the Board of Revenue met with the mayors of Shelby County towns.

Robert B. Juster, Director of the Birmingham-Jefferson County Planning Commission spoke to the group about the advantages of long range planning for St. Clair, Blount, Walker, Jefferson and Shelby Counties. He indicated that if Shelby County should join in an area-wide organization, it would be eligible to have 2/3 of its planning costs paid from Federal funds.

The group agreed to meet on February 6 with officials from the Atlanta Housing and Urban Development Regional Office in Birmingham.

Probate Judge Conrad M. Fowler indicated that all the counties could be better served in sewerage, water expansion, libraries, health services, etc., if they planned intelligently for needs many years hence.

CIVIL DEFENSE COMPLETES FALLOUT SHELTER MAPS

A map showing the location of the public fallout shelters in Shelby County has just been completed by Homer Walton, County Civil Defense Director, and his staff.

The map shows which area each shelter is to serve, and the routing of vehicle traffic to each shelter.

Walton indicated that much care and study went into the preparation of the map.

"We plan to place a copy of this community shelter plan in every home in the county," he said yesterday. "There has been located and evaluated, and in some cases stocked with emergency supplies, enough shelter to protect more than the entire population of Shelby

'The map is intended to help every family determine just which shelter they are to use, how to reach it, and the additional information it carries will tell what to take, when to go there, and how to behave while there."

With this tool at hand, the family members should create their own Family Survival Plan, becoming so familiar with it that each member of the family will do exactly what he should in case of an emergency," Walton explained.

Present plans are to distribute a map to every family.

Walton stressed that the material is expensive to produce and should be carefully kept.

A small supply will be held in reserve for newcomers to the county and another small supply will be available in periods of threatening emergency to replace lost copies.

The mailing will be about the first of March.

ROY DOWNS HONORED BY CALERA JAYCEES

Roy Downs, Calera banker and civic leader, was singled out by the Calera Jaycees for a special award last Thursday night at the organizations's First Annual Awards Night and Appreciation dinner.

J. B. Denham, Jaycee President, said in presenting Downs with an honorary life membership in the Jaycees that Downs had shown outstanding friendship and loyalty to the Jaycees and was being honored for his many contributions to the Club and the community.

William Blair received the Jaycee's Distinguished Service Award. He was cited for his work as a member of the organization. He served as Chairman of Calera's Christmas parade last December.

Mr. and Mrs. Roy Loftin were presented an award for winning the Calera Christmas decoration competition, which was sponsored by the Jaycees.

Talmadge Johnson, a former member of the civic group was presented a certificate of appreciation for his continued interest in the Jaycees' projects.

Other certificates of appreciation went to Radio Station WBYE and the Shelby County Reporter.

Miss Deborah Posey, winner of the Jaycee-sponsored Posture Queen contest, served as offical Jaycee Hostess at the dinner.

NEW INTERACT CLUB OFFICERS – Newly elected officers of Montevallo's Interact Club are (front row, from left) Secretary Thomas Cannon, Treasurer Bob Scott, President Jimmy Brown and Vice-President Ed Simpson. Members-At-Large are (back row, from left) David Bennett, Thomas Nix and Steve Arledge. The new club is sponsored by the Montevallo Rotary Club.

Hospital Audit Reveals Loss Of $222,000

BY MARCIA M. SEARS

The complete audit of the financial condition at Shelby Memorial Hospital was released Tuesday.

The audit was conducted by Ernst and Ernst, a national accounting firm, and reflects the financial condition at the hospital for the year that ended last September 30.

The 26 page audit showed that the "excess of expenses over earnings" in the hospital's general fund was $142,123.27 for the fiscal year. The nursing home's general fund showed a deficit of $80,806.79 for the same period.

The auditors said in the report they were not in a position to "express an opinion on the statements of expenses and changes in fund balances because of the hospital's lack of internal control and the weaknesses existing in its method of operations and in its accounting procedures".

The audit went into detail in listing the expenses and income of the various departments of the hospital. The biggest single loss occured in what the audit calls "Operating Expenses" of the hospital. In this category, the expenses of operating the hospital were $93,838.82 more than "operating" income.

The total value of the nursing home and hospital, including buildings, land and equipment is shown at $1,559,936.60.

The problem of collections is pointed up by the audit. On Sept. 30, 1967, $156,000 or almost 44% of the hospital's accounts receivable had been due more than 90 days.

The nursing home's old accounts receivable totaled $6,000.

The hospital has loans outstanding in every bank in Shelby County and at a Birmingham bank.

Loans payable to the Exchange Security Bank over the next five year period total $120,000.

The Central State Bank of Calera has loaned $ 15,000,payable by 1969.

The hospital owes the First National Bank of Columbiana $18,000 payable in $2,000 installments through 1976.

Loans from the First Bank of Alabaster total $15,000,payable by 1970.

The Merchants & Planters Bank has loaned the hospital $12,000 payable by 1972.

All these loans carry 3.5% interest.

The audit was discussed by the Board of Revenue and Control members in their meeting Monday and at the meeting of the Hospital Board Tuesday, when both boards met together.

Ernst and Ernst submitted several recommendations, but this list was not available to the Reporter before press time.

Ralph Brown Enters Race

Ralph D. (Doc) Brown, a two term member of the Alabama House of Representatives qualified Saturday as a candidate for the Democratic nomination for the 6 th Congressional seat presently held by Armistead I. Selden.

Brown was born in Tuscaloosa County at Samantha, on February 7, 1919 and educated in the Tuscaloosa County School system.

He served in the Army during WW II and later became a Chiropractor, practicing in Centreville and Tuscaloosa.

He announced that he intends to campaign in every county in the district.

Shelby County's Probate Judge Conrad M. Fowler and Bessemer's Mayor Jess Lanier are the two most prominent office holders being mentioned as contenders for the seat in the House of Representatives now being held by Armistead I. Selden.

Neither Fowler nor Lanier has officially announced but talk continues that both are interested.

Fowler said in Columbiana Monday that he has been encouraged to make the race by many people whose opinions he values.

He is not saying aye or nay at the present but says he expects to do so at an early date.

A spokesman in Lanier's office in Bessemer Monday told the Reporter that Lanier's telephone has been "ringing a lot lately". The spokesman said Lanier is interested in the post but has not definitely decided to make the race.

INTERACT CLUB ELECTS JIMMY BROWN PRESIDENT

Charter members of Montevallo's new Interact Club elected Jimmy Brown their president during an organizational meeting Monday night.

Other officers of the club are Ed Simpson, vice president; Thomas Cannon, secretary; Bob Scott, treasurer; and Thomas Nix, David Bennett and Steve Arledge, members-at-large.

The new organization is sponsored by the Montevallo Rotary Club. Dr. S. M. Mahan, Jr., serves as chairman of Rotary's Interact Club Committee. Other members of the committee are Greg Eanes and Ken Terry.

Dr. Mahan said Interact is a worldwide, Rotary-sponsored organization of young men dedicated to service and international understanding.

He said the organization is open to any male high school student who possesses good character and leadership potential and who demonstrates achievement in academic and extra-curricular activities.

Members of the Montevallo Interact Club are Jimmy McGaughy, Alvin Boothe, Ric West, Jimmy Brown, David Bennett, Bruce Reynolds, Bill Barrett, Eddie Lovelady, Bob Scott, Gary Richardson.

Steve Taylor, Jimmy Youtz, Tommy Arledge, Danny Wyatt, Donnie Payne, M. J. Otts, David McGaughy, Joe Lovelady, Elree Price, Philip McEntee, Thomas Nix, John Barrow, Thomas Cannon.

Steve Arledge, Tommy Harris, Roy Goggins, William White and Ed Simpson.

Under The Courthouse Dome

Compiled by the Staff of the Shelby County Reporter

State Director Hugh J. Caldwell, Jr., said today that Alabama will call 681 registrants to the Armed Forces Examining and Induction Station in February to meet the Selective Service Quota of 480 men.

Shelby County's quota is 8, but the names of those who will be inducted will not be made available for publication until they have been accepted and their papers returned to the local office here in Columbiana.

****

Members of the Shelby County Board of Equalization have been appointed by Gov. Lurleen Wallace and they are: A. A. Lauderdale, of Columbiana, B. B. Curry of Wilton; and I. L. Sharbutt, of Vincent.

****

The recently named members of the Jury Commission for Shelby County include: R. W. Lawley of Rt., 1 Marvel; Frank Wilder of Wilsonville: and Mrs. Hattie Jackson of Harpersville. As soon as they receive judicial orders from Judge A. L. Hardegree, work will begin on refilling the jury box.

****

A Pleading term of the Shelby County Circuit Court is set for March 19; and the next Jury term of the Circuit Court is scheduled to begin on April 15.

J. T. Light, of the State Auditing Department, is in Columbiana examining the records in the Shelby County Board of Revenue office.

****

Sheriff:s Report for the week of Jan. 22-28:
Papers served: 221
Arrests:
Highway Intoxication, 4: grand larceny, 8: public drunkeness, 2: DWI, 3: Alias, 3: Reckless driving and drinking,2, DWR, 1: Grand Juryl. 1; Disturbing peace, 1: Forgery, 2: vagrancy, 1; no driver's license, 1.

****

Tax Collector Fay Quick was being congratulated by telephone and in person all day Monday as she celebrated her birthday with a full day's work in her office.

****

Sheriff C. P. Walker was in the hospital Monday undergoing tests.

****

There may be more people interested in horse barns than we thought. Polly Morris of the County Agent's office told us that within a few hours after last week's edition of the SHelby County Reporter came out, her office received three calls for copies of the plan that was written up in the paper.

****

People in the know are hinting that the top contender for the tax assessor's post is Tommy Snowden.

STANLEY JONES CO.
GENERAL CONTRACTORS -- BONDED
Commercial and Residential
Excavating — Site Grading
Paving — Pile Driving
Basements — River Site Preparation
No Job Too Large Or Too Small
Estimates Without Obligation
Equipped:
Bulldozers — Front-end Loaders
Grading Equipment — Motor Patrols
TOP SOIL- FILL DIRT- CRUSHED STONE- SAND
CALL VINCENT 884-2522
BIRMINGHAM 787-9608

Centreville Press Commended For Recent Editorial Action

The newspaper in neighboring Bibb County has recently conducted a public information campaign in the best tradition of press freedom.

After the Alabama Motorist's Association charged that Bibb County Sheriff Harold Dailey was running a speed trap in the county, Jim Oakley, Sr., who is both Mayor of Centreville and Editor of the Centreville Press, launched a full investigation.

The facts he found he reported fully in the newspaper so the public could see them and judge for themselves. Page after page in several issues he devoted to the printing of official records, audits and other information that pertained to the subject.

He accompanied the reports with scorching editorials directed at Sheriff Dailey and the outmoded Justice of the Peace system in Alabama - then offered Dailey a full page of space to reply. (Dailey has not availed himself of this opportunity.)

The expense and time Oakley invested in this crusade was doubtless considerable.

The Centreville Press performed a public service in showing the extent of the problem. It is up to the public to demand the action necessary to correct it.

WEIGHING TRUCKS – County Engineer Jim Ray checks the scales to determine the weight of a trailer. The scales are being used to control over-weight trucks traveling the County highway system.

Truckers Heed Load Limits

County Engineer James Ray is pleased with the way truckers are complying with the weight load limits being enforced now on Shelby County roads.

Ray reports that the vast majority of truck companies and owners using the County highways have been most cooperative.

He credits the Sheriff's Department with full cooperation in protecting the citizenry and the county highway system.

Regular spot checks are being planned to see that the laws are not violated.

The measure was taken at the behest of the Board of Revenue and Control to reduce highway maintenance cost and to provide the public with greater safety.

College Night Feb. 22 - 24 Set For Golden Anniversary

College Night, the annual duel at Alabama College between Purple and Gold teams, is set for Feb. 22-24 and will mark the 50th presentation of the unique program at Montevallo.

One of AC's major non-academic events, College Night also serves as a backdrop for homecoming festivities which will be held this year on Saturday, Feb. 24.

Activities leading up to the three-day clash of colors will officially begin with the College Night party on Wednesday, Jan. 31.

A series of "firsts" will be introduced on the pre-College Night calendar this year. Topping the list of new features will be the election of a homecoming queen and court.

The queen will be chosen in a campuswide vote from among coeds of the senior class. Representatives elected from each of the first three classes will make up the queen's court.

The queen will be chosen in a campuswide vote from among coeds of the senior class. Representatives elected from each of the first three classes will make up the queens court.

Other new events on the agenda are a College Night tip-off parade at 4 p. m. Friday, Feb. 2, and a full slate of activities throughout Saturday afternoon and evening, Feb. 3.

The College Night parade will include floats designed and constructed by fraternities and other groups at AC, marching bands from high schools in Shelby County, and parade cars carrying 1968 College Night leaders, homecoming queen candidates and court members, the AC Falcons basketball team and the cheerleader squad.

Saturday events will begin at 1:30 p.m. with a gymnastics show in Myrick Hall,followed by a bonfire pep rally sponsored by the Delta fraternity, an Alabama Collegiate Conference basketball game between the Falcons and Florence State College at 7 p.m., and a College Night tip-off dance at 9:30 p. m. sponsored by the Kappa women's social club.

The winner in homecoming queen balloting will be announced, and crowning ceremonies will be held, during halftime activities of the basketball game in Myrick Hall.

New activities are being directed by the recently organized SGA Spirit Committee in cooperation with participating student groups. Committee chairman is Peggy Gaskin, a junior English-speech major from Panama City, Fla.

Student president David Hayes, Centreville, commended the spirit Committee and student organizations for "outstanding service to the college community, and to the spirit of College Night and homecoming."

He said the new events were "noteworthy additions to a distinctive tradition."

College Night is the oldest all-student tradition at Alabama College, established in 1919 and originally consisting of skits and other short presentations by each of the four classes. Numerous changes have evolved in the College Night format over the years. To celebrate the institution's 25th birthday in 1921, the present two-team system - - - Purples and Golds was adopted.

To accommodate ever-increasing numbers of visitors returning each year to see productions, the scene shifted from Main Hall first to Reynolds Hall and in 1930 to the newly completed Palmer Hall, where productions are still staged. From single performances, the pageant has grown to its present three-day structure.

Homecoming, previously held on Founder's Day in October or on graduation day in May, was officially changed to coincide with College Night in 1940.

While other fields of competition have become an integral part of Purple-Gold rivalry, the main area still remains on stage where productions are built from the ground up by students.

SHELBY COUNTY REPORTER
P. O. Box 947
Columbiana, Alabama
35051
(205) 669-2731

Published weekly in Columbiana, Alabama. Entered at Columbiana, Alabama Post Office as second-class matter under Act of Congress of March 8, 1879.

Owner, Publisher, Ralph W. Sears
Editor, Marcia M. Sears
Associate Editor
Mildred White Wallace

DR. PAUL DUDLEY WHITE, famed cardiologist, cuts cake in celebration of American Heart Association's twentieth anniversary and to mark the Heart Fund Campaign being conducted nationally throughout February.

Spring Semester Begins At AC

Classes for the spring semester at Alabama College begin today.

Orientation and registration for entering students and transfers were held on Tuesday and Wednesday of this week.

Highlights of the second semester include the 50th presentation of College Night, February 22, 23, and 24.

Other events included on the calendar for the spring semester include the Walter H. Trumbauer Drama Festival, March 1,2; a statewide tour by the Chamber Choir, March 17-19; the Alabama Federated Women's Club Legislative Workshop March 21.

New officers of the college's Student Government Association will be installed during a convocation on April 9.

The annual Shelby County Music Festival will be an event of April 19.

Dr. Frank N. Philpot, President of Athens College will deliver the annual Citizenship Day address on April 23.

The College Theatre and the Department of Music will present "Annie Get Your Gun" on May 2, 3, 4.

The annual Honors Day-Parents Day will be held May 7. The Athletic Awards Banquet will be held the same evening.

A synchronized swimming show presented by the Catalina Club will be an event of May 9 and 10.

A spring fashion show sponsored by the Home Economics Department is scheduled for May 15.

Final examinations for the spring semester will be given during the week of May 27-31.

The 1968 summer session will begin June 10.

Semi - Annual Sale
Farris Dept. Store
MAIN STREET, ALABASTER
SALE BEGINS THURSDAY FEBUARY 1
THE SALE WORTH WAITING FOR

KEN TERRY CHEVROLET

WE'RE MAKING LONG TRADES DURING THE SHORT MONTH
VALENTINE'S SALE OK
TRUCKS!
SEE COMPLETE LINE OF '68 TRUCKS.
MORE THAN 20 MODELS IN STOCK
WE'RE OVERSTOCKED WITH OK USED CARS!
HELP YOURSELF TO BIG SAVINGS! ALL MAKES, ALL MODELS PRICED TO GO!
You'll Love These Sweet Savings
Sweet Deals
our 25-month OK warranty is your assurance of a car in top operating condition
ASK FOR "RED" GRAY MIKE SMITH GEORGE TOWERY
KEN TERRY CHEVROLET
9 MAIN ST. — KEN TERRY-TORY — MONTEVALLO — 665-4481

Social Security Benefits More Generous To The Disabled

"The 1967 amendments to the Social Security Law provide benefits for certain disabled survivors of insured workers,"says Cecil L. Simpson, Birmingham district social security manager.

According to Simpson before the 1967 amendments, a widow could not get social security benefits until she reached age 60 unless she had in her care a child entitled to benefits based on her husband's earnings.

Under the new law a widow who is unable to work because of a severe disability, and whose husband worked long enough under social security, may be able to get monthly benefits as early as age 50, or if she and her husband were divorced after their marriage had lasted 20 years or longer and he was contributing to her support at the time of his death (or was under court order to do so) she may be eligible for disabled widow's benefits.

A disabled widower age 50 or over who was receiving at least half of his support from his wife at the time she died may be eligible for benefits.

Under the new law, a widow may be considered disabled only if she has a physical or mental impairment that is severe enough to prevent any gainful work, and the impairment has lasted or is expected to last 12 months or more.

In general, the disabled widow's benefits may be paid if her disability started before her husband's death or within seven years after his death. However if she received benefits as a widow with children, she could be eligible if she were disabled before those payments ended, or within 7 years after they ended.

Disabled widows and widowers who believe themselves eligilbe to receive these benefits should get in touch with the social security office at once.

The Birmingham office is located at 2121 Eighth Avenue North.

THOMPSON F. F. A. GETS HEREFORD -- Bill Russell of McCalla (left) with the Polled Hereford he donated to the Thompson High School F. F. A. Jimmy Bice (center), Vocational Ag. instructor at the school, will use the animal to instruct adults and students in the management of a herd bull. F. F. A. member Ray Grubbs (left), will show the Hereford at the Montgomery Fair in October.

Westover H. E. Club Meets

The WESTOVER Home Extension Club met at the home of the incoming President, Mrs. W.T.Elliott. One of the projects to be continued this year will be to present boxes of food and other useful articles to the shut-ins of this community.

A suggestion was made by Mrs. E. B. Culbertson that a knitting club be initiated for the benefit of young girls since she is the 4 H-Club sponsor. Many of the older women would welcomed into this club, also.

One new member was welcomed into the club, Mrs. A.T. Dunn.

Richard Moore, son of the Curtis Moores, spent several days at home recently, from the Naval Air Station,Corpus Christie, Texas. His wife, the former Theresa McManus, returned with him. Richard is now serving as a secretary in the base office. Our best wishes go with this young couple.

JAYNE'S SHOP

FIRST STOP FOR WOMEN'S WEAR

Alabaster Shopping Center

PROBATE COURT
ESTATE OF
AETNA G. CAMPBELL,
Deceased. Letters of Administration of said deceased having been granted to the undersigned on the 18th day of January 1968, by the Hon. Conrad M. Fowler, Judge of the Probate Court of Shelby County notice is hereby given that all persons having claims against said estate are hereby required to present the same within time allowed by law or the same will be barred.
James A. Campbell as administrator of the Estate of Aetna G. Campbell, deceased.
No. 380 Jan. 25, Feb. 1, 8, 1968.

250 Young People To Attend Baptist Youth Rally Saturday

The Siluria Baptist Church was the scene of the County Youth Rally last Saturday night. 250 young people participated.

Marvin James is recuperating at his home after an attack of pheumonia.

Mr. and Mrs. Roy Parvin (Linda Massey) are the proud parents of a baby girl born Friday at Shelby Memorial. Her name is Susan Leigh.

Mr. and Mrs. Clate Crumpton and grandson Mark spent the weekend at Martin Lake and Wind Creek.

Mr. and Mrs. Garnett Lacey visited in Jacksonville, Fla. last week.

Chris is the name chosen by Mr. and Mrs. Jimmy Blankenship for their son born last week at Shelby Memorial.

Shelia Nolan and Joy Allen have been accepted at Jacksonville State.

Sam Smith is home after a week's hospitalization.

Rev. and Mrs. Gardner Walker celebrated their silver anniversary last week.

James Amos attended a textile school in Charlotte, N. C. for two weeks.

Seaman Howard Brogden was home last weekend visiting his parents, Mr. and Mrs. Willie Brogden.

Mr. and Mrs. Leon Rich and Paula of Pell City visited the Nixon family Sunday.

Mrs. Truman Blankenship is reported doing nicely at Shelby Memorial.

LEGAL NOTICE
Probate Court
Estate of George L. Ewing, Deceased
Letters Testamentary of said deceased having been granted to the undersigned on the 27 day of January, 1968. by the Hon. Conrad M. Fowler Judge of Probate Court of Shelby County, notice is hereby given that all persons having claims against said estate are hereby required to present the same within time allowed by law or the same will be barred.
Florence Etta Ewing, Executrix of the Estate of George L. Ewing
2-1,8,15-68. No 384

LEGAL NOTICE
Probate Court
Estate of Elsie Seifert, Deceased.
Letters Testamentary of said deceased having been granted to the undersigned on the 30th day of January, 1968. by the Hon. Conrad M. Fowler Judge of the Probate Court of Shelby County, notice is hereby given that all persons having claims against said estate are hereby required to present the same within time allowed by law or the same will be barred.
Herbert C. Seifert, As Executor of the Last Will and Testament of Elsie Seifert, deceased.
2-1,8,15-68. No 385

The United States Steel industry produced 134 million tons of raw steel in 1966, about 26 per cent of the world production, estimated at 520 million tons. In 1950 this coutry's share of world steel production was 47 per cent.

Bird's BUILDING MATERIALS

CALERA
668 - 2321

We tagged 'em for savings...

you'll buy 'em for less and get Better Ideas in the bargain

Ford Country WHITE TAG SALE
Ask for our special low prices

$2444*

. . . gets you Better Ideas in Mustang like all-vinyl interior . . . buckets . . . thick loop-pile carpeting . . . floor-mounted stick!

*Mustang Hardtop F.O.B. Detroit. Manufacturer's suggested list price. Excise, state, local taxes and delivery charges extra. Options such as whitewalls at extra cost. See your local Ford Dealer for his selling price.

Extra-big trades on Mustangs. Savings on every car in stock. Even Ford's all-new Torino. Act now!

SHERMAN HOLLAND FORD INC.

MONTEVALLO, ALABAMA

Budgets Balance Easier with a Checking Account

HAVE PROOF OF WHAT YOU SPENT!

For your own monthly record and especially next tax time — you will be so grateful for your checking account. It gives you a step by step record of expenditures and income deposited. Cancelled checks are legal proof of payment, too. Open your checking account with us today.

Each depositor insured to $15,000

CENTRAL STATE BANK
A Good Bank
Serving Central Alabama
CALERA, ALABAMA 35040

Columbiana Leader's Final Winter CLEARANCE

LADIES' DRESSES Reg. $12.00 & up NOW $5.00
Reg. to $10.00 NOW ½ price

LADIES' SKIRTS Reg. $8.00 & up NOW $3.00
Reg. to $6.00 NOW ½ price

LADIES' SLACKS Reg. $9.00 & up NOW $4.00
Reg. to $8.00 NOW ½ price

LADIES' SWEATERS Reg. $11.00 & up NOW $5.00
Reg. to $10.00 NOW ½ price

LADIES' ALL ROBES ½ price

The Columbiana Leader
"Pay us a visit . . . . . the visit will pay you.

This Sunday Attend Your Church

FLORENCE BAPTIST CHURCH
Interim Pastor, Joe Stone

DUNNAVANT BAPTIST CHURCH
Rev. T. V. Chaffin

BLUE SPRINGS METHODIST
Rev. T. A. Higgins
474-5500 (Chelsea)

VINCENT METHODIST
Rev. W. Fred Holmes
884-2433

ENON
Rev. Horace E. Kimbrel

WILDWOOD PENTECOSTAL
Pastors:
Gary Holcombe 663-3389
Frank Morgan 663-7960

PELHAM METHODIST
Rev. Beaman Headrick
663-3998

MT. ERA METHODIST
Rev. R. P. Garrett
663-7513 (Alabaster)

MONTEVALLO METHODIST
Rev. Frank Ledford

BETHLEHEM BAPTIST
Rev. Oscar Hall, Pasor

COLUMBIANA METHODIST
Rev. Earl Gordon
669-2541

BEULAH BAPTIST CHURCH
Sterrett, Ala.
Rev. Allen H. Smith

KLEIN BAPTIST
Rev. T. A. Chatham

BRYAN MEMORIAL PRESBYTERIAN
PRESBYTERIAN
Student Ministers:
Roy Hall 663-3397
Calvin Marin, Jr. 871-4340

MT. ZION
Rev. Bobby Murphy

MOUNTAIN VIEW BAPTIST
Rev. James Fulton

MOUNT TABOR
Rev. G. W. Bailey
474-5294 (Chelsea)

MONTEVALLO BAPTIST
Dr. Richard G. Crowe

HELENA METHODIST
Rev. E. M. Williams
663-3208

ST. THOMAS CATHOLIC CHURCH
Montevallo, Ala.
Rev. John Peter Sheehan

ST. ANDREW'S EPISCOPAL
Montevallo, Ala.
Rev. Charles Horn
Office: 822-2330
Home: 822-6343

FOURMILE BAPTIST
Rev. Alvin Liveoak

GOODHOPE METHODIST
Rev. T. A. Higgins
474-5500 (Chelsea)

CAMP BRANCH METHODIST
Rev. R. P. Garrett
663-7513 (Alabaster)

WILSONVILLE BAPTIST
Rev. Louie Johnson, Jr.

SILURIA BAPTIST
Rev. Gardner Walker

CALERA BIBLE CHURCH

BAILEY'S CHAPEL
PENTECOSTAL
Smokie Road
Rev. F. D. Bednego
663-3266

ELLIOTTSVILLE CUMBERLAND PRESBYTERIAN
Rev. C. E. Bishop
Rt.1, Siluria

HELENA BAPTIST CHURCH
Rev. William F. Carpenter

FIRST BAPTIST, HARPERSVILLE
Rev. E. C. Glenn

FIRST BAPTIST, COLUMBIANA
Rev. Raymond Scroggins

BETHEL
Rev. B. H. Hickey

MONTEVALLO PRESBYTERIAN
Rev. Joe Arnold
Church: 665-7360
Home: 665-7527

WILSONVILLE METHODIST
Rev. J. C. Hewitt
669-7896

EBENEZER METHODIST
Rev. R. P. Garrett
663-7513 (Alabaster)

ALABASTER METHODIST
Rev. John B. Collier
663-3635

PLEASANT GROVE
Rev. Robert Brooks

CALERA METHODIST
Rev. B. J. Carter

CALVARY
Vincent, Ala.
Rev. Robert B. Ford, Jr.

K—SPRINGS
Rev. A. W. Benefield

NEW HOPE CUMBERLAND PRESBYTERIAN
Rev. Talmadge J. Bright
822-5266

SHELBY
Rev. W. C. Tuten

CALERA
Rev. Howard H. Golden

OAK GROVE
Rev. William H. Collins

KINGDON BAPTIST
Rev. Bob Horne

LIBERTY BAPTIST
Rev. David Richburg

OLD CHAPEL METHODIST
Rev. J. C. Hewitt
669-7896

HARPERSVILLE METHODIST
Rev. H. S. Guthrie
884-7263 (Vincent)

BRANTLEYVILLE BAPTIST
Rev. Mike Owen

UNION METHODIST
Rev. Henry Hobbs
669-6310

WILTON
Rev. Joe Bancroft

KEYSTONE CHURCH OF CHRIST
Minister Giles Hester

CONCORD
Rev. Jerry M. Ferguson

ANTIOCH
Howard Brasher

FIRST BAPTIST, ALABASTER
Rev. Olen E. Nall

ASSEMBLY OF GOD
Calera, Ala.
Rev. Melvin T. McGauhy
663-7168

FIRST BAPTIST, VINCENT
Robert Wade, Pastor

MCDOW MOTOR CO.
COLUMBIANA

COLUMBIANA DRUG

STUBBS FOUNDRY CO.
HELENA

KEN TERRY CHEVROLET
MONTEVALLO

GREG EANES DRUG CO.
MONTEVALLO

SOCIETY PAGE

MILDRED WHITE WALLACE, Society Editor

Correspondents

Mrs. Bert Seaman Mrs. Helen Nixon
Mrs. Elsie Jones Mrs. Calcia Logan
Mrs. J. M. Denson

4 - F's In February

Facts - Figures - Fads And Fancies

February, in spite of the brief number of calendar days, holds many interesting facts, fables and figures which are of vital importance, historically, prophetically and romantically speaking.

We have just finished flipping through the days listed on our little desk calendar and we record for your information the following significant dates to be remembered.

February 1, 1789 marks, on history's pages, the fact that George Washington was elected first president of the United States.

February 2, is the day set aside for the appearance or non-appearance of that fuzzy-wuzzy little prognosticator known as Mr. Ground-Piggy who will, if he sees or does not see his shadow- by above named sign, give to us another six weeks of Jack Frost weather or–bring along that modest, shy little child of the meadow, known as the Violet–bespeaking Spring!

At the time we are writing this article, we believe the best bet–in ground-hog vernacular–would be to swing on to your red flannels and under no condition should you pawn your overcoat.

Feb. 3, marks the birthday of Sidney Lanier of Macon, Ga., the South's most famous poet.

Feb. 7, 1881 – work was started on the Panama Canal and on Feb. 7, 1893, the first long distance telephone message was flashed between Boston and New York.

Feb. 8, 1862, all true southerners will recall that on this date Jeff Davis was chosen President of the Confederacy in Montgomery; and on February 8, 1910, the Boy Scouts in America will recall that they were incorporated in the United States.

February 10, 1899, President McKinley signed the Treaty of Peace with Spain thereby bringing an end to the Spanish-American War.

February 12, the birthday of Abraham Lincoln, the 16th President of the United States, will be observed. He was born in Kentucky in 1809.

St. Valentine's Day – Feb. 14–is the day of days when Dan Cupid gets out his little bow and arrow and those "three little words" mean "everything" to "everybody" – "everywhere" – So – don't forget to remember this very important date!

Feb. 22 holds patriotic interest – and George Washington's birthday will again be recalled.

And so it goes – but, let's snap the lid down on this typewriter and this little calendar of days and days – and get going up and down that friendly little old Main Street and find out who goes where and why – shall we?

Judge L. C. Walker, Mr. and Mrs. Karl Harrison spent a few days last week in Atlanta, Ga., with Mr. and Mrs. Fred Phillips. Mrs. Harrison remained in Savannah, Ga., for a visit with relatives and friends.

Kathy Carter, a trombone student of Walter Moeck at Alabama College, will leave Friday for Midland-Odessa (Texas) National Young Artists competition.

Miss Carter is the talented daughter of Mr. and Mrs. Rux Carter of Columbiana, and a junior in Alabama College. She will be competing with college students from across the nation for $1,500 top prize.

Sgt. Nivens Guest Speaker

Sgt. Terry Nivens of the U. S. Air force, who has recently returned from a tour of duty in Viet Nam, was the distinguished guest speaker in the Methodist Church last Sunday morning at the Church School Hour. The young Sergeant spoke of religious experiences among the armed personnel, and the writer has heard many favorable comments on this impressive talk made by Sgt. Nivens. Terry is now stationed in Maxwell Air Force Base in Montgomery.

C. P. O. Alvin Stinson of the U.S. Navy Reserve, has reported to Gulf Port, Miss., for a regular two weeks training course.

The Shelby County Jaycee Chapters have completed their campaign to obtain volunteers to assist in giving the measles immunization shots in Shelby County Schools, and are grateful to these workers for their timely assistance in this worthwhile undertaking. The project was a successful one and came to a close Wednesday.

Mrs. Stella Roberts and Mrs. E. F. Sloan spent the week end in Tusclaoosa as the guest of her daughter Mrs. Dick Jones and Mr. Jones.

Dr. W. N. Guthrie will be the guest preacher at the Columbiana Methodist Church Sunday morning.

Dr. Guthrie has held posts as the Executive secretary of the Superrannuate Homes and endowment program of the North Ala. Conference for 16 years.

The public is invited to the service.

Mrs. Eula Carter left Columbiana, Monday, for Carraway Hospital where she will undergo eye surgery.

James Davis reports that Columbiana conducted its most successful fund-raising drive for the Boy Scouts in the drive that ended last December. Over $965 was raised to provide funds for various Boy Scout activities.

Serving on the fund-raising committee were Robert Hume, Mike Nivens, Oliver Head and Davis.

MRS. JOSEPH RODNEY HALL

Tidwell - Hall Vows Said

Miss Constanœ Devon Tidwell, daughter of Mr. and Mrs. Claudus E. Tidwell, became the bride of Joseph Rodney Hall at the Calera First Methodist Church on Friday evening, January 19th at 8 O'clock. The bridegroom is the son of Mr. and Mrs. Joseph Thomas Hall of Wilton.

Rev. Gary M. Hearin, Jr. officiated in the double ring ceremony. The nuptial music was provided by Mrs. Emmett Crenshaw and Mr. Eugene Hadaway.

Given in marriage by her father, the bride wore a peau de soie gown trimmed with Alencon lace fashioned with empire waist and lilly pointed sleeves. A chapel train fell from the shoulders. Her veil of illusion was attached to a matching crown and was embossed with seed pearls and irridescents. She carried Forever Yours Red Roses on a white Bible.

Mrs. Jerry Frederick of Wilton was the Matron of Honor. Bridesmaids were Miss Judy Watts and Miss Carolyn Pierce of Calera. They wore floor length gowns with an empire bodice of red velvet and a skirt of white crepe with matching headpiece. Each carried a single long stemmed Forever Yours Red Rose.

Jerry Frederick of Wilton attended as best man. Ushers were Don Tidwell, brother of the bride, and Charles Hogge of Wilton.

Miss Elaine Watson of Calera was flower girl. Her floor length dress had a red velvet empire bodice and white crepe skirt with matching headband. She carried a basket of rose petals.

Charles L. Hogge served as ring bearer.

Following the ceremony the parents of the bride entertained with a reception. Assisting were Mrs. Lonnie Watson, Mrs. J. W. Martin, Jr. and Mrs. James Alverson.

Mrs. Richard Gibson presided over the guest register.

After a wedding trip, the couple will be at home in Wilton.

FROM THE MAIL BAG

The World Still Turns

"Zing went the strings of my heart" when I read Mildred White Wallace's touching and poignant story titled: "Tread Softly when Speaking as County Warriors Depart."

In memory it carried me back to the days of World War II, when our two sons departed for destinations on foreign shores – one across the Atlantic and the other the Pacific.

When they were growing up, little did I think that one day they would be soldiers, because when World War I ended we were told it was the "war to end all wars". I had that assurance, but no!

Thank God our sons returned home safely, but sorrowfully leaving many of their buddies in foreign graves.

And the world still turns!!

Mrs. Horst
Chelsea, Ala.

500 CLUB ELECTS OFFICERS

The 500 Club met last week and elected officers for the upcoming summer activities at the swimming pool. Robert Hume was made president, Hilry King, first vice-president; Jim Curtis, 2nd Vice-president; Jeanette Niven, secretary; and Kathryn Franks, treasurer.

Mrs. George F. Pickett of Oak Park, Ill., has returned to her home following several days visit in Cloumbiana as the guest of her brother, Harry M. Roberts and Mrs. Roberts.

KIWANIS OFFICERS

New officers for the Columbiana Kiwanis Club are President, Casey Hardison; vice-president, Albert Hilton; Secretary, Sam Pierce; and Treasurer, Bill Nolen. All were elected to one year terms.

A recent Kiwanis program featured Leon Kelly of Columbiana reporting on a polar bear hunt he participated in in Alaska. He reported that with friends, he captured two polar bear cubs and donated them to the Los Angeles zoo.

Last week the Kiwanians heard Jack Boyd of the Ortho Pharmacal company discuss "Population Control"

Miss Lanice Brasher, popular legal secretary in the Wallace & Ellis Law offices, is recuperating in Shelby Memorial Hospital, following surgery last Tuesday.

FOR EATING OUT PLEASURE

Clara-Neal Restaurant

Sunday Feb. 4, 1968.

Turkey & Dressing
Ham Steak
Flounder Filet

Potato Salad, Green Lima Beans, Brussell Sprouts with Cheese sauce, Sweet potato souffle

Plain Cake with Peaches

New Mgrs: Irma Cosby and Mrs. Charlie Collum
HWY. 25 at I-65 - Calera - 668-1811

SERVICE: ALWAYS!

J C. Acton

- COMPLETE SERVICE
- TIRES
- BATTERIES
- MINOR REPAIRS
- ROAD SERVICE

ACTON American

822-9947

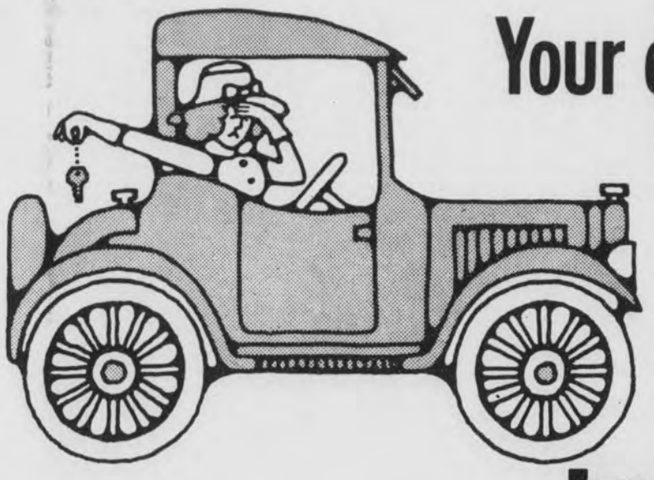

Your old car too far gone? Don't try to save it: trade it!

OK If you can drive it in, we'll take it! You'll save a bundle on one of our late-model OK money-saver used cars!

REMEMBER –

FOR A BETTER BUY OR SELL

SEE

JIMMY McDOW
OR
HANSON LEACH

CHEVROLET

LOW DOWN PAYMENTS - CONVENIENT FINANCING
TAKE UP TO 36 MONTHS TO PAY

669-2061

McDOW MOTOR CO. Columbiana, Ala.

Clearance Sale
...CONTINUES

Ladies' WOOL SLACKS 1/2 price
Fully lined Woolens Plaids or Solids
were $10 - $15

Ladies' Blouses & Shells 1/2 price

Ladies' DRESSES 1/2 price
Includes Wools, Cottons, Etc.
Originally $9 to $19

Above The Knee Sox
2 pair for $1.00

Ladies' WOOL SKIRTS 1/2 price
Select from plaids & solids
Pleated & Plain
Originally $10 - $14

Ladies' SWEATERS 1/2 price

Ladies' WOOL SUITS 1/2 price

Men's PLASTIC RAINCOATS $2.22

Ladies' SHOES Rah - Rahs $5.00

Men's SWEATERS 1/2 price

Stricklands
107 SOUTH MAIN
COLUMBIANA, ALA.
PHONE 669-6157

PERSONAL MENTION

Methodists Seeking Attendance Increase

The Columbiana Methodists are engaged in a campaign to increase attendance at Sunday night worship services.

Last week pew captains were appointed with the task of seeing to it their assigned pew is filled with worshippers every Sunday night.

The word is around town that the pew captains went right to work using persuasion by telephone and personal contacts to fill their pews.

The Methodists are also looking forward to a revival this spring.

Mr. W. A. Hughes, after enjoying a visit with his duaghter, Mrs. Estelle Meyers and Mr. Meyers, has returned to his home in Wilsonville.

Charles E. Farmer, a Baptist layman, from Crestway Church in Birmingham, and by profession, a commercial artist, was guest speaker in the First Baptist Church Sunday morning at the eleven o'clock worship hour.

The evening hour of worship was in charge of the men of the church led by Kenneth Walton. Leon B. Wallace is Brotherhood Director; and the music was furnished by an all male choir, directed by Jerrell Bunn.

The Vignette Club of Columbiana held its January meeting at the home of Mrs. R. B. Hildreth with 19 members and two guests present.

The program was presented by Interior Decorator David Fite of Birmingham, owner of the Carousel of Designs, Inc. Hostesses were Mrs. Elvin Hill, Mrs. Oliver Head and Mrs. Robert A. Hume.

The Montevallo Evening Garden Club has planted a circle of day lilies, tulips and other spring bulbs at the Elementary School. Present plans call for shrubs and trees to be planted later.

Spring and fall foliage will be accented in the garden area of the school for the beautification of the grounds.

IMPROVEMENT AT VINCENT – A new trash incinerator enclosed with a redwood fence has been built in the Town of Vincent. The incinerator (pictured above) is located in the business district behind the Gas Board Building.

COLUMBIANA

Novella Club Hears Walters

Dr. John Walters, Dean of Alabama College spoke to members of the Columbiana Novella Club, at the January meeting held in the Methodist Church Fellowship Hall.

Dr. Walters chose as his subject: "Problems Confronting College Youth." The Dean indicated that these problems and disturbances were caused by the following:

1. Neglect found in College Teaching – that is little contact between professor and student.

2. Break-up of family group resulting in a loss of close communicating relationships.

3. Emotionalism which causes 60 per cent of College drop-outs.

Preceeding the program, hostesses Mrs. Marjorie Nolen and Mrs. Elsie Hardison served delectable refreshments to club members and their guests who were; Mrs. Mary Gene Denney and Mrs. Frances McCormack.

Shelby County Lawmen Complete Law Enforcement Training Course

Thirty-two County law enforcement personnel completed a special training course held last week in Alabaster.

Some of the subjects covered were: Courtesy, Training Needs and Opportunities, Laws of Arrest, Laws of Search and Seizure, and Criminal Investigation.

Organized by Chief Bartlett of the Helena Police Department and supervised by Dan Acker, the Industrial Cooperative Training Coordinator at Thompson High School, the classes met for two and a half hours each evening, January 22 through 26.

T. O. Harris, former Chief of Police of Marion, Alabama, and now instructor of law enforcement training with the state trade and industrial education section was the instructor for the course.

Dr. C. H. Rehling of the State Department of Toxicology presented slides dealing with the many phases of criminal investigation.

On Wednesday night Community merchants were invited to view a film on shoplifting. Harris told the merchants how they could better cooperate with local enforcement officers concerning this problem.

Richard Posey of the Dargin Community is reportedly doing very well at University Hospital in Birmingham after his recent open-heart surgery.

Shelby County 19th In State

Shelby County placed 19th among the 67 counties of Alabama in its contributions to the Tuberculosis Association.

Dean Upson, President and fund chairman of the Shelby County Ass'n received a telegram from K.W. Grimley, Executive Secretary of the State Association saying, "Congratulations on being Number 19, in the 1967 Christmas Seal campaign."

"THAT JUST ISN'T SO"

. . . YOU MUST PREPARE FOR THE THINGS YOU WANT . . . AND THIS MEANS SAVING. BUT WHERE YOU SAVE MAKES THE DIFFERENCE. . . AND THE DIFFERENCE IN THIS AREA IS SHELBY COUNTY.

SHELBY COUNTY SAVINGS
and Loan Association
Across the Street from the Courthouse

SENSATIONAL SAVINGS

*MEN'S CLOTHING *CHILDREN'S OUTFITS
*SHOES *JACKETS
*LADIES' FASHIONS *COATS

ENTIRE STOCK MUST BE SOLD BY
FEBRUARY 10th

GOING OUT OF BUSINESS Sale,
Hoffman's
MONTEVALLO, ALA.

Homemakers Club Enjoys Wed. Luncheon

The Ebenezer Extension Homemakers Club met last Wednesday at the home of Mrs. Jimmie Spain on Route 1. A luncheon was served featuring recipes from a book sent to the club by the County Agent's office.

Reports were heard from committees, including a report on the birthday party the club sponsored at the Shelby Memorial Nursing home last month.

Mrs. W. A. Jones, President of the Club, urged members to do more reading of books.

Mrs. M. L. Orr, Sr. is home after undergoing tests at Shelby Memorial Hospital last week.

Miss Josephine Eddy is a patient at the Baptist Medical Center in Birmingham.

Mrs. Velma Cain has recently accepted the position of Credit Manager for St. Vincents Hospital in Birmingham.

Mr. and Mrs. Charles Jordan of Pea Ridge announce the arrival of a son, Mark Anthony, who was born January 24.

Mrs. Jordan is the former Linda Jarvis, and the grandparents are Mr. and Mrs. Robert Jarvis of Pea Ridge.

Hodaka Ace - 90

The Motorcycle That Makes Horse Sense

Bred for the trails, the farm, the track – for pleasure and plain hard work. A breed apart for speed, endurance and economy.

Unique bloodline: One model, One color, One continually improved design.

Loblolly Arabian

Highway 31, 4 miles north of Calera
Telephone: 668-2446

Just what the doctor ordered

Your doctor knows what's best for your health . . . and your pharmacist fills his prescriptions accurately, promptly.

For prescription service, see us

DAVIS DRUG
Columbiana, Alabama
Phone 669-7103

JONES FOOD MART
N. A. JONES, Owner
JAKE RAY, Butcher
Feb. 1 - Feb. 3
COLUMBIANA 669-4021
YOUR KEY TO GREATER SAVINGS

Grade "A" FRYERS Lb. 25c

BOLOGNA SLICED OR CHUNK 2½ lbs. 89c

TEE - VAL BACON Lb. 39c

LUZIANNE 48 Count Tea Bags 45c

BACON ENDS & pieces 4 lb. box $1.39

Fresh lean Ground BEEF

3 Lb. 99c

Dandy Pure Pork SAUSAGE 3 lb. $1.29

NECK BONES 3 lb. 59c

Pure Lard 4 LB. Carton 49c

PRIDO SHORTENING 3 Lb. Can 55c

MORTON Cream Pies 4 for $1.00

BREAD 2 1 lb. Loaves 33c
1½ lb. Loaf 20c

VAL VITA PEACHES 3 No. 2½ Can 99c

BROKEN STICK CANDY 10c Package

POLE BEANS lb. 19c
ORANGES doz. 39c
RED GRAPES lb. 19c
CARROTS bunch 15c

COLUMBIANA

PURDY Real Estate Co

COLUMBIANA

3 Bdr., 1 bath, ½ basement, Excellent location. Call for appointment to see.

WESTOVER

3 Bdr., bath, Frame House on 1½ Acre lot. $7,000

FOR RENT

1 Apt. - 4 bedrooms & 2 baths, Immediate possession available.

FRANCES PARKMAN
Residences and Lots
669-6148

WE SPECIALIZE IN RESIDENCES AND FARMS AND ACREAGE IN BEAUTIFUL SHELBY COUNTY.

If you would like to have special and personal attention given to your property, call us and we will come by to see you.

For Residences and Lots
Frances Parkman
669-6148

For Farms and Acreage
Kathryn Purdy
Margery Purdy
822-5052

PURDY REAL ESTATE COMPANY

FAST RESULTS WITH WANT ADS

USE THIS COLUMN TO BUY, SWAP, SELL OR TO ADVERTISE FOR THINGS YOU NEED
Only $1.00 for 25 words or less and 3c per word for each word in excess of the first 25

OPENING

KAMPER'S KORNER

Monark
Roadmaster
Calvalier
Pickup Truck Covers

INSTALLED $189.95

We Have Wide Covers For Narrow Bed Pickup Trucks

Dealer For

Nimrod
Tent Trailers

KAMPER'S KORNER

HIGHWAY 31

1 Block North of Cahaba River Bridge

FOR SALE: Spacious wooded lots in Columbiana, City water and gas. Call 669-4561. After 6 p.m. call 669-6361. tf.-chg.

Houses, 2 and 3 b.r.'s moved to your lot at bargain prices. 428-0192 428-6953 tf, c.

THE WHITE ELEPHANT

Your Headquarters
For New, Used and Damaged
FURNITURE AND APPLIANCES

Look for The White Elephant
1 Mile North of Alabaster
on Highway 31

WELLS DRILLED
The Fast Air Rotary Way
Water Guarantee
PUMPS — FILTERS
NO DOWN PAYMENT
Graves Drilling Co.
Ph. 245-4213
Sylacauga, Ala.
MRS. LEON BAKER, JR.
Columbiana, Ala.
669-7525

DON'T FORGET—There is no guessing in our "Made to Order" Cabinets to fit your exact specifications. ERSKIN HAND CABINET SERVICE. 663-7719

PAINTING CONTRACTOR

11 Years experience, Local references, free Estimates. For Interior, exterior, residential and Commercial painting Call Austin Henley 663-3969. 1-25,2-1 c

Pressure Treated Forest Products

Forest Products pressure treated with creosote or Osmose K33 for fences, barns docks, boat houses, foundations for homes.

Guaranteed against rot, termites, etc. Can be used in ground or water.

SEAMAN
TIMBER COMPANY, INC.
665-2536
Montevallo, Ala., 35115

FOR SALE: 1/2 ton pickup truck. 1959 Chevrolet. Long Wheel base. Phone 669-7753. tf. c.

LARGE WATERFRONT LOTS

All Level, over looking Coosa River. $3,950. (Terms)

Call Ed Richardson
Office 669-6350
Res. 871-0169

Emmett Cloud Realty Co.

P. O. Box 100
Wilsonville, Ala. 35186

CORT ROMNEY Cosmetics A growing Co. with products guaranteed by Good Housekeeping offers full or part time work with a bright future and many opportunities.
No experience necessary.
Set your own hours and income goal. Call or write Myrtle Cleckler, Childersburg. Phone 378-6180
1-11,2-1

FOR SALE: Range Westinghouse 30-inch Deluxe features. Extra Large automatic oven with look in window on door. Like new Price $100.00 Phone 668-1826. 2Tc

FOR SALE: Frigidaire electric range Used 30 days. Call 663-3783 2-1C

QUICK PURCHASE—Houses, farms acreage, lots, business property needed immediately. Quick purchase call 324-1615. After 6 p.m. and weekends 871-5491. Mr. Edwards. Will Purchase your equity. Chg. TF

B & S INSURANCE AND REALTY

MONTEVALLO - ALABASTER

Your Independent Insurance Agent, Providing Complete Insurance Service and Representing a Fine Selection of America's Top Companies

Bob Broadhead
Victor Scott

IN MONTEVALLO
OFFICE PLAZA
665-7571

IN ALABASTER
HIGHWAY 31
663-7731

FOR SALE: Knox house trailer, 10 x 55 ft. 3 bedrooms, 2 baths. Carpet in L.R. $2,400. Call 474-6637. tf.c.

FOR SALE - Walk in cooler & meat box. Inquire at City Curb Market Columbiana, Ala. or phone 669-6230. Feb.1,8,15. C

WANTED - Experienced power sewing machine operators. Government contract work. Minimum wage 40-hour week. Apply at Perfection Seat Cover Company, 400 S. 18th Street, Birmingham. 1tc.

WANTED: 200 or more Acres, wooded, within 35 miles of Birmingham and within 7 miles of Highway 31 or I-65. Write James Hannah c/o 1912 21st Ave. South, Nashville Tenn. 37212 or call 615-269-5002. 2-1,8,15 & 22. C

SINGING

The regular first Sunday afternoon singing will be held at Mountain View Baptist Church on Sunday, Febr. 4 at 1:30 p.m.

Everyone cordially invited. Guest singers will be on hand.

A. R. Murphree,
Chairman

Today's most versatile shotgun

Wide choice of models, chokes, barrel lengths and gauges: 12, 16 and 20, the 3-inch Magnum 12 or 20 gauge plus the Buck Special for deer.

BROWNING
Automatic-5
from $174.95

BIRD SUPPLY
Calera, Ala. 668-2161

WANTED TO BUY

Individual wants to buy acreage in Shelby County. Would like lake property but will consider any reasonable priced land. Call 822-8704 anytime. 1-25,21,8,15. c.

Ladies Wanted-Make up to $1.68 per hour doing simple sewing in your spare time. Write, Jamster Industries Inc., 100 Ashum, Sault Ste. Marie, Mich., Zip 49783. 1-25,2-1,8 C.

WATCH FOR THE DONCASTER SPRING & SUMMER SHOWING IN COLUMBIANA!
SARA FALKNER 2-1-68 1-T pd

ATTIC SALE
2 sets of Box Spring Mattresses, Bed, Platform Rockers - Coffee Table, Beige Rug & 16 m.m. Movie Projector & etc. Call 669-6307 1Tpd 2-1-68.

FOR SALE — Two Chihuahua puppies. Male and Female. E. J. Jones, Columbiana. Phone 669-6336.

HAY FOR SALE

75 cents per Bale
DELIVERED

CALL

RALPH ROBINSON
669-7030

B & S INSURANCE AND REALTY

MONTEVALLO - ALABASTER

Complete Real Estate Service, Including Farm and Rural Property, Homes & Real Estate Loans

Give us the opportunity to serve you by listing your property with us. We have immediate buyers who are anxious to invest in both rural and city property throughout Shelby County.

W. R. "BOB" BROADHEAD
VICTOR SCOTT

3 bedroom Brick Veneer Home in Arden Subdivision. $ 16,500.

Small frame 2 bedroom home, Approximately 1 acre of land. On Jemison Shortcut. City Water. $4,000. Terms available

Contact Victor Scott, Broker.

IN MONTEVALLO
OFFICE PLAZA
665-7571

IN ALABASTER
HIGHWAY 31
663-7731

WANTED TO BUY

Tract of Land with Lakesite in Shelby County, Call O.E. Johnson 822-4955 Rt. 1, Helena tfc

FOR SALE: German Shepard Puppies 3 months old AKC Registered. Balck and Silver. W. E. Von Maubeuge Rt I Vincent Phone 884-7389. 2-1-68 Chg.

HOUSE TRAILER FOR SALE
House trailer, 10ft by 50 ft, two bed rooms. Like new. Call 665-7868. Feb 1 C

SPARE TIME INCOME
Refilling and collecting money from NEW TYPE high-quality coin-operated dispensers in your area. No selling. To qualify you must have car, references, $600 to $2,900 cash. Seven to twelve hours weekly can net excellent monthly income. More full time. For personal interview write PENTEX DISTRIBUTING CO' 3131 (A) Stemmons Freeway, Dallas, Texas. 75247. Include phone number. Feb 1 C

FOR SALE - Gasoline-powered pump, 1½ -inch discharge, 100 gallons per minute, Like New. Call-daytime, 665-2723; nights 665-7042. 2-1-68.

ANNISTON PRODUCTION CREDIT ASSOCIATIONS

DO YOU NEED TO BORROW MONEY TO

Produce Crops — Purchase Cattle
Purchase Equipment — Build Barns
Or For Other Farm Needs?

SEE OUR REPRESENTATIVE THOMAS E. POTTS AT THE CITY HALL COLUMBIANA, ALA.
Phone 669-6297

CATTLE SALE
HORSE SALE

Every Wednesday, at Morris, Ala. at 11:00 a.m. We have more buyers than any sale in Central Alabama and can assure you of top market prices for your cattle and hogs at all times. Our new, modern facilities enable us to handle livestock better and faster than ever.

If you don't have transportation in your neighborhood, call us collect. We have trucks and will arrange transportation for you.

WHITE LIVESTOCK COMPANY

Days
Warrior 647-1396
Birmingham 251-4580
Nights
Oneonta 274-9996
Oneonta 274-9998
Birmingham 254-3047

ASK ME ABOUT

NEW $1,000 BURIAL POLICY

Yes, Our Company now writes a $ 1,000 Burial Policy which furnishes a glassless sealer, coppertone baked, enamel finish casket. Without obligation, we will tell you all about it.

Thomas V. Chaffin

Chelsea, - Columbiana - Wilsonville - Shelby
Telephone 669-4581
P. O. Box 1103

REPRESENTING

Life Mutual Savings INSURANCE CO.

HOME OFFICE: DECATUR, ALABAMA SINCE 1927
REDUS C. COLLIER, President
1967 IS OUR 40TH ANNIVERSARY YEAR

STATE OF ALABAMA
SHELBY COUNTY

IN THE PROBATE COURT OF SHELBY COUNTY, ALA.

SHELBY COUNTY, A BODY CORPORATE
VS.
MINNIE M. SCHWAB, et al

TO: Minnie M. Schwab
Route 1, Box 193-F
Umatilla, Florida

William G. Schwab
Route 1, Box 193-F
Umatilla, Florida

You will take notice that on the 8 day of January, 1968, a petition was filed in this Court by Shelby County, a Body Corporate setting forth its desire to condemn for certain purposes therein stated, certain lands belonging to Minnie M. Schwab and William G. Schwab described as follows:

Parcel I. Commence at the southwest corner of NW¼ of NE¼ Sec.5, T 21 S, R 4 W and run N 19 deb. 31' W a distance of 139.9' to a point on the centerline of Spur A of Project CP3-40 at Station 43+95.7; thence along centerline of said Spur N 3 deg 13' W a distance of 219.8 to the point of beginning of the curvature of the centerline; thence northeasterly along centerline of said spur along a 6 deg. curve to the right (concave southeasterly) said curve having a radius of 955.37' a distance of 700.6' to the point of ending of the curvature of the centerline; thence along said centerline N 38 deg 49'E a distance of 428.9' to the point of beginning at Station 57+45 being a point on the south property line; thence East along the said south property line a distance of 51' to a point on the southeast 40' right of way line of said spur; thence N 38deg.49' E along said 40' right of way line a distance of 293.0' to the point of curvature of the said 40' right of way line; thence northeasterly along the said 40' right of way line along a curve to the left having a radius of 573.69' (concave northwesterly) a distance of 192.4' to a point 40' right of and at right angles to Station 62+50 of said spur, being also a point on the northwest property line; thence southwesterly along the northwest property line along the center of the present dirt road a distance of 490' to a point 40' left of and at right angles to Sta. 57+50 of said spur; thence S 38 deg. 49' W along the northwest 40' right of way line of said project a distance of 58' to a point on the south property line; thence east along the south property line a distance of 51' to the point of beginning. Said land is lying in SW¼ of SE¼, Sec. 32, T 20 S, R 4 W and contains 0.47 ac. including the present road.

Parcel II. Commence at the aforedesignated point 40' right of and at right angles to Station 62+50 of said spur; thence northeasterly along the said 40' right of way line along a curve to the left having a radius of 573.69' (concave westerly) a distance of 267.4' to the point of beginning of Parcel II, thence continue along the east 40' right of way line of said spur along the said curve to the left a distance of 192.5' to a point 40' right of and at right angles to Station 66+80 of said spur being a point in the center of the present dirt road which road is the west property line; thence in a southerly direction along centerline of said dirt road a distance of 195' to the point of beginning. Said land is lying in the SW¼ of SE¼, Sec. 32, T 20 S, R 4 W and contains 0.04 acre, more or less, including that part now occupied by the present road.

Parcel III. Commence at the aforedesignated point on Parcel II at Station 66+80; thence continue along the west 40' right of way line along a curve to the left having a radius of 573.69' (concave westerly) a distance of 34.3' to the point of ending of the curvature of the 40' right of way line; thence N 25°36' W along said 40' right of way line a distance of 317.9' to the point of curvature of the said right of way line; thence along said 40' right of way line along a curve to the right having a radius of 2864.93' (concave northeasterly) a distance of 117.8' to the point of beginning, being a point 40' right of and at right angles to Station 71+50, of said spur. Also being a point on the southwest property line; thence continue along said curve to the right along the said 40' right of way line a distance of 384.6' to a point 40' right of and at right angles to Station 75+40 of said spur, being also a point on the northwest property line; thence southerly along the said northwest property line a distance of 140' to a point 22' right of and at right angles to Station 74+00; thence southeasterly along the said property line a distance of 237' to the point of beginning. Said parcel of land is lying in the SW¼ of SE¼ and NW¼ of SE¼, Sec. 32, T 20 S, R 4 W and contains 0.09 acres, more or less, including that part now occupied by the present road.

Parcel IV. Commence at the aforedesignated point of Parcel III 40' right of and at right angles to Station 75+40; thence along said 40' right of way line northwesterly along a curve having a radius of 2874.93' (concave northeasterly) a distance of 288.2' to the point of ending of the curvature of the 40' right of way line; thence N 9°35' W along said 40' right of way line a distance of 727.8' to the point of beginning of Parcel IV being a point on the south property line; thence continue along said 40' right of way line N 9°35' W a distance of 690' to a point 40' right of and at right angles to Station 92+50 of said spur; thence northeasterly a distance of 100' to a point 40' south of the centerline of said project; thence N 69°31' E along the 40' right of way line a distance of 485' to a point 40' right of and at right angle to Station 99+25.4; thence turn an angle of 90° to the left and run 80' to a point on the North R.O.W. line; thence S 69°31' W along the said North R.O.W. line a distance 590' to a point; thence run S 88°15' W along the said North R.O.W. line a distance of 200' to a point; thence turn an angle of 90° to the left and run 80' to a point; thence turn an angle of 90° to the left and run N 88°15' E a distance of 100' to a point; thence southeasterly a distance 100' to a point 40' left of and at right angles to Station 92+50 of said spur; thence along the southwest 40' right of way line S 9°35' E a distance of 690' to a point on the south property line; thence east along said south property line a distance of 80' more or less, to the point of beginning. Said parcel of land is lying in the SW¼ of NE¼, Sec. 32, T. 20 S, R 4 W and contains 2.92 acres, more or less.

and in said petition prayed that the Court would make and enter an order appointing a date for the hearing of said petition, and for such other and further dates and procedures as necessary; and that said cause was set by the Court on the 6 day of February, 1968.

You will take further notice that the Court has appointed the 6th day of Feb., 1968, to hear said application or petition, at which time you may appear and contest the same if you so desire to do so.

Witness my hand this 8 day of January, 1968.

CONRAD M. FOWLER,
Judge of Probate
1-18,25, 2-1, 1968 No. 374

ADVERTISEMENT FOR BIDS

Project No.04-1-00303 Contract No. 2

Owner: Water Works Board, City of Columbiana, Alabama, will be received by said Water Works Board, City Of Columbiana, Alabama, will be received by said Water Works Board, City Hall, Columbiana, Alabama, until 2:00 P.M., CST, Friday, February 9, 1968, and then at said office publicly opened and read aloud.

The work proposed to be constructed consist of one 500,000 Gallon Elevated Tank and Foundation, and one 500,000 Gallon Reservoir and Foundation.

The information for Bidders, Form of Bid, Form of Contract, Plans, Specifications, and Forms of Bid Bond, Performance and Payment Bond, and other contract documents may be examined at the following:

1. Office of the Water Works Board, City Hall, Columbiana, Alabama.

2. Goodwin Engineers of the South, Inc., 2111 Seventh Avenue South, Birmingham, Alabama 35233

Copies may be obtained at the office of Goodwin Engineers of the South, Inc. located at 2111 Seventh Avenue South, Birmingham, Alabama 35233 upon payment $20.00 for each set. Any unsuccessful bidder, upon returning such set promptly and in good condition, will be refunded his payment, and any non-bidder upon so returning such a set will be refunded $10.00

The owner reserves the right to waive any informalities ot to reject any or all bids.

Each bidder must deposit with his bid, security in the amount, form and subject to the conditions provided in the information for Bidders.

Attention of bidders is particularly called to the requirements as to conditions of employment to be observed and minimum wage rates to be paid under the contract.

No bidder may withdraw his bid within 60 days after the actual date of the opening thereof.

WATER WORKS BOARD,
City of Columbiana
Alabama
By: L.C. Franks, Chairman
Jan 18,25, Feb.1,8,1968
NO.370

LEGAL NOTICE
JOE L. ABRAMS, ADMINISTRATOR OF THE ESTATE OF ALBERTA ABRAMS, DECEASED,
COMPLAINANT,
VS.
OCEOLIA WILLIAMS, et al,
RESPONDENTS
IN THE CIRCUIT COURT OF SHELBY COUNTY, ALABAMA
IN EQUITY
CASE NO. 4583
ORDER OF PUBLICATION

In this cause it is made to appear to the Court and the Register, by the affidavit of Frank Ellis, Jr., attorney of record for complainant, that the respondents Roberta Jenkins, Lucille Jenkins, and Charles Jenkins, are separately and severally, non-residents of the state of Alabama; And further, that in the belief of said affiant, said respondents are over the age of 21 years and that the residence of said defendants and each of them, is unknown and cannot be ascertained after reasonable effort and diligence to ascertain said residence; That the names, places of residence, and ages of the unknown heirs of Lucy Tom Jenkins, deceased, are unknown and cannot be ascertained after reasonable effort and inquiry; That said respondent, in the belief of affiant are over the age of 21 years and non-residents of the State of Alabama.

It is, therefore, CONSIDERED, ORDERED, ADJUDGED and DECREED that the publication be made in The Shelby County Reporter, a newspaper published in Columbiana, Shelby County, Alabama, for four consecutive weeks, requiring the said Roberta Jenkins, Lucille Jenkins, Charles Jenkins, and the unknown heirs of Lucy Tom Jenkins, deceased, to appear and plead to, answer, or demur to the bill of complaint in this cause by the 22nd day of February, 1968, or within thirty days thereafter a decree pro confesso may be rendered against them.

Witness my hand this 16 day of January, 1968.

L.G.Fulton
Register, Circuit Court of Shelby County, Alabama

Jan 28, Feb 1,8,15,1968. No 375

IN THE LAW & EQUITY COURT OF SHELBY COUNTY, ALABAMA
IN EQUITY CASE NO. 1091.

Philip J. Kyser,
Complainant,
vs.
Joe Trenholm, et al,
Respondents.

To: Joe Trenholm, if living; if dead, to the heirs, devisees, or legatees of Joe Trenholm; Robert Prentice, Jr., Lizzie Mae Smith, Robert Prentice, Sr., Rosie Lee Trenholm, Jessie Lee Glass, Craig Trenholm, Annie Mae Trenholm, Zackie Ann Trenholm, Linda Delois Trenholm, Eddie Frank Trenholm and Terry Trenholm.

Take notice, that Philip J. Kyser has this day filed his verified bill of complaint in said Court against the above named Joe Trenholm, if living or if dead, his heirs, devisees, or legatees; Robert Prentice, Jr., Lizzie Mae Smith, Robert Prentice, Sr., Rosie Lee Trenholm, Jessie Lee Glass, Craig Trenholm, Annie Mae Trenholm, Zackie Ann Trenholm, Linda Delois Trenholm, Eddie Frank Trenholm and Terry Trenholm for the purpose of establishing the title of said lands in the said Philip J. Kyser, and to clear up all doubts and disputes concerning the same and that said suit is now pending in said Court. Said bill of complaint is filed to quiet the title to the following described lands situated in Shelby County, Alabama, To-wit:

All that part of the West 110 yards of the SW¼ of NE¼ of Section 5, Township 24, Range 13 East that lies south of the right-of-way of Montevallo—Columbiana Highway.

It is, therefore, ordered, adjudged and decreed by the Court that publication be made in the Shelby County Reporter, a newspaper published in Columbiana, Alabama, once a week for four successive weeks, requiring each of the respondents to answer, plead, or demur to the bill in the above cause by the 17th day of February 1968, or in thirty days thereafter a decree pro confesso may be taken against each of them in said cause.

Done this 16th day of January, 1968.

L. G. Fulton, Clerk
Filed in office, this 16th day of January, 1968.
L. G. Fulton, Clerk. Ex-officio Register of Law and Equity Court of SHelby County.
No. 379. Jan 25, Feb. 1, 8,15,1968

EXECUTOR'S SETTLEMENT NOTICE
State of Alabama, Shelby County
Probate Court
January 1968
In the Matter of the Estate of Minnie E. Cates deceased.

This day came John Lewis Cates Executor of the Last Will and Testament of said deceased, and files his account, vouchers, evidence and statement for final settlement of his said Executorship.

It is ordered that the 16 day of February 1968, be appointed a day on which to make such settlement, at which time all persons interested can appear and contest the said settlement, at which time all persons interested can appear and contest the said settlement if they think proper.

Witness my hand, this 16 day of February 1968

C.M. Fowler, Judge of Probate
Jan 25, Feb 1,8,1968. No.376

NOTICE

Notice is hereby given that the hereinafter named persons have filed a petition with the Columbiana Town Planning Commission, asking for the rezoning of certain land as shown by a map heretofore adopted by a Zoning Ordinance of the City of Columbiana referred to as Ordinance No. 215, so as to change the hereinafter described property's classification. Notice is further given that a meeting will be held by the Columbiana Town Planning Commission in the City Hall in Columbiana Alabama on the 5th day of February, 1967, at 7:oo o'clock pm for the purpose of giving all persons who desire an opportunity to be heard in opposition to or in favor of such proposed amendment to said Ordinance and said map. Said persons filing said petition, the property to be considered for rezoning and the changes proposed are as follows:

I. E. W. Bentley, Villa B. Wright, Sharon Bentley and Ray Bentley filed a petition asking for the rezoning of the following described land from "R-1 Residential District (Single Family)" to "B-1 Business District (Local Shopping)" classification. Said property being described as follows:

Commence at the northeast corner of Section 26, Township 21 South, Range 1 WEst, thence run west along the north line of said Section a distance of 420.43 feet; thence turn an angle of 89 deg. 35 min. to the left and run a distance of 304.46 feet; thence turn an angle of 0 deg. 13 min. to the left and run a distance of 533.27 feet; thence turn an angle of 0 deg. 32 min. to the left and run a distance of 370.36 feet; thence turn an angle of 21 deg. 27 min. to the right and run a distance of 152.67 feet; thence turn an angle of 90 deg. 39 min. to the right and run a distance of 408.88 feet; thence turn an angle of 49 deg. 28 min. to the right and run a distance of 67.31 feet to the north line of Depot Street, and the point of beginning; thence turn an angle of 20 deg. 40 min. 40 sec. to the right and run a distance of 236.84 feet to the center of a ditch; thence turn an angle of 51 deg. 49 min. 40 sec. to the left and run along said ditch a distance of 102.86 feet; thence turn an angle of 55 deg. 55 min. 30 sec. to the left and run along said ditch a distance of 136.72 feet; thence turn an angle of 48 deg. 58 min. to the left and run along said ditch a distance of 54.62 feet; thence turn an angle of 32 deg. 56 min. to the right and run along said ditch a distance of 89.92 feet to the north line of Depot Street; thence turn an angle of 118deg.54 min. 30 sec. to the left and run along the north line of Depot Street a distance of 345.83 feet to the point of beginning;

Also commencing at a point on the west boundary line of NE¼ of NE¼ of Section 26, Township 21 South, Range 1 West at a point 205 feet north of its intersection with the north line of Depot Street in said Town, which point is on the south side of a street which runs on the north side of the Baptist Church lot; run thence in an easterly direction on south side of said Street 204 feet 5 inches to the northeast corner of Rex. R. Austin's lot; thence run in a southerly direction and parallel with Section line and along the east boundary of Austin's lot 299 ffet, more or less, to a ditch; run thence in a northeasterly direction along the north bank of said ditch to the NW corner of the M.E. Church lot, which is the SW corner of J.D. Falkner's lot; run thence in a northerly direction along West boundary of Falkner's lot and the west boundary of the Baptist Church lot to the above mentioned street; run thence west in a westerly direction along said street 215 feet 7 inches to point of beginning;

all being situated in Columbiana, SHELBY COUNTY' ALABAMA
Dated this 22nd day of January, 1968.

Columbiana Town Planning Commission. By T.C. Stinson, Chairman.
1-25,2-1-1868, +382

LEGAL NOTICE

We, Dallas Construction Company, hereby give notice that we have completed the construction of the following projects under a contract with The Shelby County Board of Education and The State of Alabama:

Addition to Almont Elementary School
Addition to Helena Jr. High School
Addition to Shelby County Training School

This will give notice that all persons or firms having claims against said jobs, shall present same on or before Feb., 1, 1968.

DALLAS CONSTRUCTION COMPANY Selma, Alabama.
1-18,25;2-1,8,1968. No 373

LEGAL NOTICE
COMPLETION OF CONTRACT

R. R. Dawson Bridge Company hereby gives notice that they have completed contract with the State of Alabama for construction of State Road Project No. F-412(6) in Shelby County, and all claims should be filed at our office at 1001 6th Avenue, NOrth, Birmingham, Alabama 35203
R.R.Dawson Bridge Company

1-25,2-1,8,15,1968 No 377

ADVERTISEMENT FOR BIDS

Project No.04-1-00303-Contract No. 1

Owner: Water Works Board, City of Columbiana, Alabama

Separate sealed bids for Extensions and Improvements, Contract No. 1 for the Water Works Board, City of Columbiana, Alabama, will be received by said Water Works Board at the office of the Water Works Board, City Hall, Columbiana, Alabama, until 2:00 P. M., CST, Friday, February 9, 1968, and then at said office publicly opened and read aloud.

The work proposed to be constructed consists principally of the following approximate quantities:

BASE BID:

1200 L.F. Test Hole Drilling (4holes); 400 L. F. 6"Temporary Casing; 100 Hours Test Pumping; 200 L.F. Reaming to 14" Diameter; 400 L.F. Reaming to 10" Diameter; 200 L. F. Grouted Casing; 2 Pumping Stations; 40,500 L.F. 14" C.I. Pipe; 8,700 L.F. 8" C.I. Pipe; 66,650 L.F. C.I. Pipe; 17,350 L.F. 2½" C.I. Pipe; 16 Ton C.I. Fittings; 400 L.F. Encasement Pipe; 100Gate Valves, 2½" to 14" in size; 18 Tapping Sleeves and Valves; 1 Each 12" Alt. Valve; 1 Each Electrically Operated BF Valve; 77 Fire Hydrants; 282 Metered Water Service Connections, and Miscellaneous related items.

ALTERNATE BASE BID:
40,500 L.F. 14" A/C Pipe; 10,700 L.F. 12" A/C Pipe; 8,700 L.F. 8" A/C Pipe; 66,650 L.F. 6" A/C Pipe; 17,350 L.F. 4" A/C Pipe; and 25 Each 4" Gate Valves.

The Information for Bidders, Form of Bid, Form of Contract, Plans, Specifications, and Forms of Bid Bond, Performance and Payment Bond, and other contract documents may be examined at the following:

1. Office of the Water Works Board, City Hall, Columbiana, Alabama.

2. Goodwin Engineers of the South, Birmingham, Alabama 35233

Copies may be obtained at the office of Goodwin Engineers of the South, Inc., located at 2111 Seventh Avenue South, Birmingham, Alabama 35233 upon payment of $50.00 for each set. Any unsuccessful bidder, upon returning such set promptly and in good condition, will be refunded his payment, and any non-bidder upon so returning such a set will be refunded $30.00.

The owner reserves the right to waive any informalities or to reject any or all bids.

Each bidder must deposit with his bid, security in the amount, form and subject to the conditions provided in the information for Bidders.

Attention of bidders is particularly called to the requirements as to conditions of employment to be observed and minimum wage rates to be paid under the contract.

No bidder may withdraw his bid within 60 days after the actual date of the opening thereof.

WATER WORKS BOARD
CITY OF COLUMBIANA
ALABAMA
By: L.C. Franks, Chairman
Jan 18,25-Feb 1,8,1968 No.370

THE NEW MARCH OF DIMES
NF
THE NATIONAL FOUNDATION

NOTICE

Estate of Austin M. Hinds Deceased. Letters Testamentary of said deceased having been granted to the undersigned on the 22nd day of January, 1968. by the Hon. Conrad M. Fowler Judge of the Probate Court of Shelby County, notice is hereby given that all persons having claims against said estate are hereby required to present the same within time allowed by law or the same will be barred.

Maggie W. Hinds, Executrix of the Last Will and Testament of Austin M. Hinds, deceased.
Jan 25,F 1,8,1968 No 381

MORTGAGE FORECLOSURE NOTICE

Default having been made in the terms of that mortgage executed on the 21st day of September, 1962, by Hezkiah Martin and wife, Bernice Martin to Jim Walter Corporation which said mortgage is recorded in the Office of the Judge of Probate, Shelby County, Alabama, in Record of Mortgage, Book 279 Page 581-82, and default continuing, and by virtue of the power of sale contained in said mortgage, the following described property will be sold at public outcry, for cash, to the highest bidder, in front of the Courthouse door of said County, during the legal hours of sale, on the 18th day of March, 1968.

Beginning at a point 142 feet in an Easterly direction in the South line of Lot Number 17, in Block A of Nickerson's Addition to Alabaster. Thence run Easterly 100 feet to Eastern line of said lot; thence run 100 feet in a Westerly direction and parallel to North line of lot 60 by 100 feet located in the SE corner of said lot Number 17, Block A, of Nickerson's Addition to Alabaster, and being a portion of that certain tract conveyed to Stoten Sawyer and Stella Sawyer, his wife, by Quick Claim Deed, dated October 29, 1949 as recorded in the Probate Office of Shelby County, Alabama, Volume 143, Page 10.

Said sale is made for the purpose of paying the mortgage debt and cost of foreclosure. And will be conducted by Assignee of said mortgage, Mid-State Homes, Inc.

R.A. Norred, Attorney
200 2121 Building
2121 8th Ave., North
Birmingham, Alabama 35203
Telephone 323-4076
Feb 1, 8, 15,22, 1968. No. 382

Sister Bishop

INDIAN HEALER AND ADVISOR

Praying and Healing Free

Sister Bishop advises on all affairs of life. There is no problem so great she can't solve.

Are you suffering? Are you sick? Do you need help? Do you have bad luck?

Bring your problems to Sister Bishop today and be rid of them tomorrow.

THere is no pity for those knowing they are in hard luck and need help and do not come for it - one visit will convince you. She gives lucky days and hand.s

Sister Bishop is here for the first time. Sister Bishop invites one and all to her home.

A FREE LUCKY CHARM WILL BE GIVEN WITH EACH READING. OPEN 7 a.m to 10 p.m.. Open daily and Sundays.

Donation only. SHE'S HERE FOR THE FIRST TIME.

LOCATED ON HIGHWAY 31, 12 MILES SOUTH OF BIRMINGHAM BETWEEN VESTAVIA AND ALABASTER. LOOK FOR BIG INDIAN HEAD SIGN IN FRONT OF HER HOME.

FOR INFORMATION AND APPOINTMENT, CALL 822-8621.

Vincent High Yellow Jackets Sweep Shelby County Basketball Tournament

Vincent High claimed championship honors in both categories of the Shelby County Basketball Tournament held last week in Columbiana.

The Yellow Jacket B-Team opened the finals action Saturday night with a 46-28 victory over Shelby County High School to gain the championship in the B-Bracket.

The Vincent Varsity made it a clean sweep for the Yellow Jackets with a 55-49 win over Calera High in the A-Bracket finals.

In addition to winning both divisions in the tournament, the Yellow Jackets placed five players on the All-Tournament Teams.

Phil Weldon of Vincent was named Most Valuable Player in the "B" Division and teammate Jerry Baker was selected to the All-Tournament squad.

Other players named to the All-Tournament Team in the "B" Division were Dale Milstead of Calera, Bill Nathews of Montevallo, Larry Bailey and Jerry Watkins of Shelby County High.

Calera's Bruce Nichols was anmed Most Valuable Player in the Varsity Division. Named to the All-Tournament Team were Tommy Cannon, Terrell Vick, and Rex Johnson of Vincent High. Eddie Lovelady of Montevallo, and Jeff Hand of Shelby County High.

Thompson High and Shelby County High opened action in the Varsity Division Tuesday night. Thompson High, down 12 points at the end of three quarters, came within one point of Shelby County High when the buzzer sounded out a 55-54 win for the Wildcats.

Scoring in double figures for the victors were Jeff Hand with 22 points and Larry Ingram with 11 points. Leading scorers for Thompson High were Henry McQueen with 18 points and Milton Skinner with 15 points.

In varsity action Wednesday night, Calera downed Chelsea, 91-44. Scoring in double figures for the Eagles were Donnie Tidwell, 23; Bruce Nichols, 14, Ken Ledbetter,13; and Ricky Ousley, Ted Bolton and Harold Blankenship, 11 points each.

Leading scorers for Chelsea were Tim Parker with 11 points and Mitchell Kelley with 10 points.

Montevallo High advanced to the semi-finals with a 67-50 win from Indian Springs. Scoring leaders for Montevallo were Eddie Lovelady,27 points and Ed Simpson, 20 points. Leading scorer for Indian Springs was Steve Akins with 24 points.

In the semi-final round of the Varsity Division Vincent defeated Shelby County High 62-45. Terrell Vick led the Yellow Jacket scoring with 25 points. Rex Johnson had 16 points and Freddie Carter had 12 points.

Scoring in double figures for the Wildcats were David Jones with 18 points and Jeff Hand with 10 points.

Calera advanced to the final round with a 70-57 win over Montevallo. Scoring in the double figures for Calera were Bruce Nichols, 24; Ken Ledbetter, 16;Ted Bolton, 12; and Ricky OUsley, 10.

Leading the scoring for the Bulldogs were Eddie Lovelady, 22 points; Ed Simpson, 12 points; and Dennis Larkins, 10 points.

Vincent came from behind in the championship game Saturday night to defeat Calera, 55-49. Terrell Vick led the scoring for Vincent with 19 points and Rex Johnson had 17 points. Scoring in double figures for Calera were Bruce Nichols, 13; Ken Ledbetter, 12; and Ted Bolton, 11.

Vincent and Thompson High opened the tournament in the B-Bracket Tuesday evening. The Yellow Jackets downed Thompson 29-13. Leading scorers were Vincent's Jerry Baker, eight points; and Thompson's Ricky Stapleton, six points.

Calera's B-Team came from behind in the final period to defeat Indian Springs, 41-40. Leading scorers for Calera were Ricky Plaice, 11 points, and Dale Milstead, 10 points. Scoring in double figures for Indian Springs were Walter Bennett, 14 points and Scott McFarland, 11 points.

Shelby County High swamped Chelsea, 46-16 in the final game of the first round of play in the B-Bracket. Gary Benson led the Wildcats with 14 points.

In the semi-final round of the B-Bracket, Vincent downed Calera, 52-27. Leading scorers for Vincent were Phil Weldon, 18 points; and Jerry Baker, 13 points.

Shelby County High won a berth in the championship game with a 48-31 win from Montevallo. Leading the scoring for the Wildcat Bees were Lynn Rabren, 14; and Jerry Watkins, 12. Scoring in double figures for Montevallo was Bill Nathews with 15 points.

Phil Weldon led the Vincent B-Team to a 46-28 championship victory over Shelby County High. Weldon had 21 points for the victors. The Wildcat's high-point man was Lynn Rabren with 13 points.

For COLDS take 666

Isaac D. Moody Dies

Isaac D. Moody, 86, died on December 28, 1967 in Centreville. Born in Clay County on July 20, 1881, he had resided in Shelby and Bibb counties since 1900, with his home in Montevallo most of that time.

His funeral was held in Centreville with the Rev. D. K. Christenberry of Montgomery and Rev. Robt. I. Lawrence officiating. Burial was at the Harless Cemetery near Montevallo.

The pallbearers were his nephews: Tom Logan, Herman Moody, Louie Moody, Earl McGaughy, Edward Walker and Kenneth Cunningham, Jr.

One of Mr. Moody's chief goals in life was to see all of his children educated. "I would like to give them something in life that cannot be taken away from them", was his philosophy.

Friends and neighbors will long remember Mr. Moody for his generous spirit and neighborliness. He believed in sharing the fruits of his labors with others.

He is survived by his widow, Mrs. Dessie Selman Moody, two sons: W. F. Moody, Calera; George Moody,Centreville: three daughters; Mrs. G. H. Mitchell; Montevallo; Mrs. John B. Keith, New Market; and Mrs. Julius E. Frith, Centreville; three brothers, A. B. Moody, Centreville; W. R. Moody, Lineville and Seaman Moody, Birmingham: and one sister, Mrs. A. H. Holcomb of Montevallo: 16 grandchildren and 10 great granchildren.

He was a member of the First Methodist Church of Centreville.

New Hope News

Mr. and Mrs. Jack Smith and family of Arab visited her mother, Mrs. Howard Winslett.

Mr. and Mrs. Adell Whitworth and children spent the week end in Haleyville.

Mrs. J. M. Blackwell visited the Learning Material Center in Decatur and the Reading Lab at Decatur Jr. High. The teachers there discussed their ideas and materials with Mrs. Blackwell who is a professor of education at the University of Alabama.

Mr. and Mrs. W. T. Patrick visited Mrs. Hattie Dunaway recently.

Wayne Glasscock has returned to his base in Norfolk, Va. after visiting Mr. and Mrs. J.R. Glasscosk.

Mrs. Sara Hearns Porter visited her husband, B.W. Porter, at Ft. Benning Sunday. He is ill with pneumonia.

Mrs. David Hughes plans to make an addition to her antique shop on Cahaba Valley Road soon.

Mrs. Howard Winslett was hostess to the Joy Sunday School Class of the Baptist Church Tuesday evening.

Miss Patricia White flew to Atlanta to spend the week end visiting Mr. and Mrs.B.Henson.

A1c Lyndle White has arrived in Vietnam. He is a graduate of Thompson High and the son of Mr. and Mrs. Charlie White.

SPECIAL
WINTER PRICES
Save $

ALL HOME IMPROVEMENTS

- Roofing and Siding
- New Windows
- Bathrooms Installed
- Room Additions
- Concrete Porches, etc.
- Kitchens Remodeled

PAYMENTS FROM $9.50 UP

We can consolidate bills, too.

GOOD OR BAD CREDIT

Edwards Construction Co.

Call or Write Now!

P. O. Box 187, Siluria
Phone: 324-1615
After 6 p.m. 871-5491

WHITE HAT SPECIAL

8 GREAT REASONS TO BUY A '68 DODGE CORONET NOW!

1. Vinyl roof 2. Wheel lip mouldings 3. Belt mouldings (except 4-dr. sedan) 4. Wheel covers 5. Bumper guards, front and rear 6. Fender-mounted turn signals 7. White sidewall tires 8. 318 cu. in. V-8, and much much more.

You get all these extras at a stripped down price!

Cure Dodge fever at

Dodgetown Motors Inc.

THE DODGE BOYS

HIWAY 25 WEST, CALERA
668 - 1921

READ and USE WANT ADS REGULARLY

5 new flavors and colors

POLY-VI-SOL chewable vitamins

$3.79 for 100 tablets

Greg Canes DRUG CO
ON THE CORNER
MONTEVALLO

ANNUAL FALL CLEARANCE
Feb. 1-2-3 THURSDAY - FRIDAY and SATURDAY Feb. 1-2-3

THE PANTS STORE

Largest Selection of Pants in Alabama!

TWO BIG STORES
626 3rd Ave., West — Bessemer Hwy. (U.S. 11, W.) — BIRMINGHAM
Highway 78, East — Minutes from Birmingham — LEEDS, ALA.

OUR GREATEST FALL SUIT CLEARANCE
MEN'S ALL WOOL SUITS
Were . . . $29.95
Reduced To . . . $19.95
• Regulars • Longs

MEN'S WORSTED WOOL SUITS
Were . . . $39.95
Reduced to . . . $24.95
• Sizes 34 to 50 • Regular • Shorts • Longs

ALL WOOL SHARKSKIN SUITS
Were . . . $49.95
Reduced to . . . $29.95
• Sizes 34 to 54 • Regulars • Shorts • Longs

Men's FALL SUITS
Were $75.00
Reduced to . . . $39.95
• Regulars • Longs

MEN'S ALL WOOL SPORT COATS
Sizes 34 - 54 • Longs • Regulars
Were $29.95, Reduced to $16.95

FAST, FREE ALTERATIONS Another Added Service at The PANTS STORE

Open Every Night Till 9 P.M.

Extra Special!
Men's DRESS PANTS
$1.00 A pair
Irregulars — All Sizes
No refunds — All Sales Final

Men's Dress Pants
Were . . . $5.99
Reduced To . . . 3 Pairs For $10
Sizes 29 to 42
Or $4.00 a Pair
Many Fabrics in a large assortment of colors and patterns. FREE ALTERATIONS.

Men's Dress Pants
Were . . . $7.99
Reduced To . . . 2 PAIRS FOR $9
Or $4.99 A Pair
"NEVER NEED IRONING."
Treated with Koratron!
Sizes 30-42. Free Alterations.

Hubbard Dress Pants
Were $12.99
Reduced To . . . $8.99 A Pair
100% Worsted Wools with Perma-Set Crease. Sizes 29 to 50.

Men's Dress Pants
Were . . . $9.99
100% Worsted Wool $6.99 Pair
100% wool worsted with Perma-Set crease. Asst. patterns and colors. Sizes 29-42.

Students' Pants
Were . . . $7.99
Reduced To . . . 2 Pairs For $9
Or $4.99 a Pair
"Never Needs Ironing"
A grand selection of students pants in plaid, stripes, checks and solid colors. Sizes 28 to 42

Men's and Students' STA-SMOOTH Pants
"NEVER NEEDS IRONING
$5.99 A Pair
Koratron Permanent Press "Never Needs Ironing." In the finish you want. The "No Iron" you want. The machine "Wash-and-Dry" ability you want. The shape retention you want. At the price you want to pay. Plain fronts. Sizes 28 to 42.

Shop Every Night 'til 9 P.M.

Men's and Boys' Sweaters Reduced 1/3
Men's and Boys' Jackets Reduced 1/3
Men's Sport Shirts were $2.99 . . . Reduced to . . . 2 for $4.00 or $2.50 Each
Men's Sport Shirts were $3.99 . . . Reduced to . . . 2 for $5.00 or $2.99 Ea.
Men's Sport Shirts were $5.00 . . . Reduced to . . . 2 for $6.00 or $3.50 Ea.

3 DAYS ONLY FEBRUARY 1 - 2 - 3

Boaters Warned Of Lake Hazards

Water Safety Patrolman Bill Attaway warns boaters to proceed with extreme caution while exploring the new water along Lay Lake.

The expansion of the lake, completed in early January, has created many beautiful areas on the lake, Attaway reports.

However, along with the beauty lurks new dangers for boaters. Some of the hazards, such as floating logs and shallow water are readily visible, but boaters should watch closely for the more hazardous submerged objects, Attaway said.

"We all know that accidents can happen to anyone, anytime in spite of how familiar we are with our surroundings, therefore we must exercise extreme caution especially until we learn the new lake area," Attaway said.

While the temperatures are still uncomfortable for much water recreation, Attaway suggests that boaters take the time to repaint registration numbers on their boats if the numbers are fading or beginning to peel.

"Foremost in boating safety," Attaway explained, "Is our life preserver. Remember, water safety law requires one Coast Guard approved life preserver aboard for each passenger–ski belts are not life preservers."

Attaway suggests that boaters make note of all permanent hazards along the lake and to discuss the hazards with him. He said that he will meet with any group or organization to discuss water safety.

Attaway requests that all persons in Shelby County help him keep Lay Lake accident free.

Should a drowning occur or anyone become lost on Lay Lake, Attaway can be contacted in Clanton at 755-3432 or through the Shelby County Sheriff's Department.

It is predicted that about 300 million steel buttons with political slogans will be sold during the 1968 election year.

MORTGAGE FORECLOSURE NOTICE

Default having been made in the terms of that mortgage executed on the 5th day of April, 1965, by Joe Abrams and wife, Virginia Abrams to Jim Walter Corporation which said mortgage is recorded in the office of the Judge of Probate, Shelby County, Alabama, in Record of Mortgage, Book 293, Page 440-41 and default continuing, and by virtue of the power of sale contained in said mortgage, the following described property will be sold at public outcry, for cash, to the highest bidder, in front of the Courthouse door of said County, during the legal hours of sale, on the 18th day of March, 1968.

The South ½ of the following described property;

Begin at the SE corner of the SW¼ of the SE¼ of Section 36, Township 19, Range 2, East, thence West 44 feet; thence North 193.5 feet to a point on the West right-of-way of road which is the point of beginning. thence North 335 feet; thence West 130 feet; thence South 335 feet, thence East 130 feet to the point of beginning, containing one acre.

Said sale is made for the purpose of paying the mortgage debt and cost of foreclosure and will be conducted by Assignee of said mortgage, Mid-State Homes, Inc.

R. A. Norred, Attorney
200 2121 Building
2121 8th Ave., North
Birmingham, Alabama 35203
Telephone 323-4076

Feb. 1,8,15,22, 1968 †383

EXPLORING LAY LAKE – Mr. and Mrs. Leo Metzler of Birmingham take advantage of a sunny afternoon to explore the new water along Lay Lake near Perkins Landing.

State Junior Colleges Suffer From Deficiency In Funds

Presidents of Alabama's 15 state supported junior colleges say their schools have just about reached the end of the rope, financially

Dr. LeRoy Brown, chairman of the Alabama Junior College President's Association, which met recently to consider the problem, said some junior colleges actually were unable to meet December payrolls on time. The schools were forced to pay employees after the first week in January instead of on the first of the month.

Funds are so low in some junior colleges, they are operating on a month-to-month basis, and there will not be enough money available to make monthly payrolls unless arrangements to borrow are made. The academic and fiscal years do not coincide, creating monthly deficits when a meager budget is administered. Therefore, the schools could not meet their payrolls until sufficient funds were received from the State Department of Education.

A. D. Maylor, president of Gadsden State Junior College, pointed out that support to the junior colleges has decreased from $703 per student in 1965 to $519 in 1966 and to $482 for the current school year. He added, "Next year, if enrollment predictions are accurate, the per-student allocation will drop to $421.

In contrast, median of the Southern Association of Colleges and Schools is approximately $850 per student.

President of Alexander City State Junior College, Byron Causey, charged, "If current trends to decrease appropriations continues, the entire junior college program in Alabama will be wrecked because of lack of financial support.

"At the same time," Causey said, "the people of the state have shown that they want and need junior colleges by the phenomenal number of students who have enrolled. These growing enrollments are the basic cause of our financial troubles."

Causey noted that the first year the junior colleges were in operation (1965), they drew a full time equivalent enrollment of 5,552 considerably above predictions. The following year, the schools experienced a more than 100 percent increase to 11,918. Last fall, Alabama's junior colleges reported 15,174 individual students for a full time equivalent enrollment of 13,985.

The $482 available per student this year, according to the State Department of Education, will provide 89.9 percent of the minimum budget required by the Southern Association of Colleges and Schools for accreditation. The remainder is to be made up from student tuition of $45 per quarter.

Card of Thanks

We want to take this opportunity to thank our many friends and neighbors for the kindness shown us during the recent illness and death of our mother, Mrs. Carrie Emma Davis. For the food and beautiful flowers.

May God bless you.

The Davis Family

LEGAL NOTICE
COMPLETION OF CONTRACT

Notice is hereby given that work on the natural gas addition to the Montevallo Gas System is complete, Request for final payment is now in process. All bills outstanding against this project must be submitted for payment to the East Gate Construction Company, 7300 Sixth Ave, South Birmingham, Alabama.

East Gate Construction Company
1-25,2-1,8,15,1968 No 378

HUNTERS KILL MORE DEER

Conservation Director Claude D. Kelley announced this week that the number of antlered bucks harvested on the 16 game management areas in Alabama during the past hunting season was more than double the harvest during the 1966-67 season.

Kelley said figures showed that 1,857 antlered bucks were harvested on the management areas during the season just ended, compared with 915 taken during the 1966- '67 season.Charles D. Kelley, Chief of the Game and Fish Division pointed out that in addition to the 1,857 antlered bucks harvested this season, 531 unantlered deer were also taken, bringing the total kill for the recent season to 2,388.

The Coosa Management Area was the leading harvest area this past season with 460 antlered bucks reported taken. Choccolocco area was next with 338 and Oakmulgee third with 283.

THANKS

My family and I would like to thank all the fine people of Shelby County for the Benefit Ballgame at Thompson last Saturday night. We do appreciate it.

I wish it were possible to express my feelings personally to each of you – players, officials, ticket salesmen, entertainers, spectators, and all others who had any part - and thank you for the time, talent, and thought shown in this wonderful expression of concern for my welfare.

Your kindness and generosity make me most humble.

Signed Coach Theron Fisher

Select HER Valentine Heart

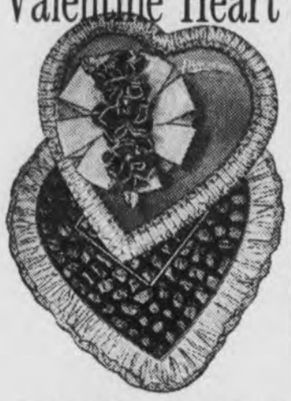

FROM OUR BIG DISPLAY OF PANGBURN'S® CHOCOLATES

Say "I love you," with a beautiful Valentine Heart packed with Pangburn's Milk-and-Honey Chocolates.

from $2.39

Greg Canes DRUG COMPANY MONTEVALLO

ROCHESTER'S MONTEVALLO SUGGESTS

100% Du Pont Antron® Nylon by EXMOOR

100% Washable

Year 'round fabric

BEIGE,
FROSTY MINT,
BLACK,
GAY CHERRY
$20.00

ROCHESTER'S MONTEVALLO 665-7264

Now! Impala V8 Sale!

GM MARK OF EXCELLENCE

You can get an Impala V8 Sport Coupe, 4-Door Sedan or an Impala Station Wagon specially equipped with popular equipment at sale savings.

Choose the Impala Sport Coupe (foreground), roomy 4-Door Sedan, two- or three-seat Impala Wagon.

For a limited time only, your Chevrolet dealer is offering four popular Impala V8 models specially equipped at a savings. Additional savings are available on three popular packages of equipment.

Every Impala V8 sale car has for added beauty and protection:
Whitewall Tires
Front Fender Lights
Appearance Guard Group (includes door-edge guards; color-keyed floor mats, front and rear; front and rear bumper guards on coupes and sedans, front bumper guards on wagons)

Pick this package for performance and additional savings!
Big 327-cubic-inch 275-hp V8
Powerglide Automatic Transmission

Pick this package for power assists and additional savings!
Power Steering
Power Brakes

Pick yourself a package of convenience and additional savings!
Power Steering
Power *Disc* Brakes
Comfortilt Steering Wheel

CHEVROLET

Be smart. Be sure. Buy now at your Chevrolet dealer's.

AUTHORIZED CHEVROLET DEALER IN MONTEVALLO
KEN TERRY CHEVROLET
9 Main St. — 665-4481 — Montevallo

AUTHORIZED CHEVROLET DEALER IN COLUMBIANA
MCDOW MOTOR CO.
9 S. Court St — 669-2061 — Columbiana

ALL THE MONEY YOU NEED !

FOR YOUR NEW CAR

One stop at this bank sends you on your way to the car of your dreams. There's no need to delay . . . get the cash you need, and save, too.

BORROW AT LOW BANK RATES

Compare costs, and see for yourself. It costs less to finance your car with a low-cost Auto Loan from us.

FAST, CONFIDENTIAL SERVICE

Select the car you want, then come in for the cash. Our loan experts meet your need for car money, fast.

FULL SERVICE BANKING

SAVINGS & CHECKING ACCOUNTS • PERSONAL & BUSINESS LOANS
INVESTMENT CERTIFICATES OF DEPOSIT • SAFETY DEPOSIT BOXES
BANKING-BY-MAIL • BANK MONEY ORDERS • ESTATE PLANNING SERVICE

Member FDIC

Merchants & Planters Bank

MEMBER F.D.I.C. MONTEVALLO, ALABAMA

Shelby County Reporter

Established in Talladega 1843 · Shelby County Democrat 1948 · Shelby County Times Herald 1959

125th Year, Number 14 · COLUMBIANA, ALABAMA Thursday, February 8, 1968 · Single Copy 10 Cents

Johnson Named New President

Alabama College's Board of Trustees, meeting in Montgomery, last Wednesday, named Kermit Alonzo Johnson the tenth president of the Montevallo institution.

Dr. Johnson, a 56 year old educator, is currently serving as superintendent of the Jefferson County School System, a position he has held since 1961.

DR. KERMIT JOHNSON

Johnson will succeed Dr. D. P. Culp as president of Alabama College. Dr. Culp left Montevallo this week to become president of East Tennessee State University at Johnson City, Tennessee.

Dr. Culp became the ninth president of the 81 year old Montevallo institution of higher learning on June 1, 1963.

The new Alabama College president, a native of Boaz, Alabama, received the BS and MA degrees from the University of Alabama. He received the Doctor of Education degree from Columbia University in 1949.

He began his career in education as a teacher in the Cullman County schools in 1929. He later served as principal of Garden City Junior High School. From 1943 to 1945 he was principal of the Kate Duncan Smith DAR High School at Grant, Alabama.

Dr. Johnson served for 14 years as superintendent of the Tuscaloosa County School system before being appointed associate superintendent of the Jefferson County Schools in 1959. He was named superintendent of the Jefferson County system in 1961.

He has also been a member of the faculty of the University of Alabama and Birmingham-Southern College.

Dr. Johnson served as president of the Alabama Education Association during the 1963-64 academic year. He is a member of numerous educational associations and is a past president of the Alabama Association of School Administrators.

He is a member of the board of directors of the Birmingham Civic Symphony Association, the Boy Scouts of America, the Birmingham Boys Club, the Metropolitan Birmingham YMCA, Junior Achievement and Community Chest. He is a former president of the Rotary Club of Tuscaloosa.

Dr. Johnson is married to the former Golda Watson. They have one daughter, Judith Kay.

As the tenth president of Alabama College, Dr. Johnson joins an impressive list of educators who have served as president at Montevallo.

The first president of the college was Captain Henry Clay Reynolds, who had been an officer in the Confederate States Army and at the time of his election was a prominent Central Alabama merchant and planter.

He was succeeded by Dr. Francis Marion Peterson, a former professor of Ancient Languages at Southern University.

Dr. Thomas Waverly Palmer served as the third president at Montevallo. Prior to his appointment he was dean and professor of mathematics at the University of Alabama.

The late Dr. O. C. Carmichael became the fourth president of the college in 1926 and served until 1935. Dr. Carmichael served as dean of the college from 1922 to 1926.

Dr. Arthur Fort Harmon, a former state superintendent of education served as the fifth president from 1935 until 1947. He was succeeded by Dr. John T. Caldwell who is now chancellor of North Carolina State University at Raleigh, N. C.

Dr. F. Edward Lund, a former dean at Florence State College became the school's seventh president in 1952. Lund is now president of Kenyon College at Gambier, Ohio.

The dean of the graduate school at Emory University in Atlanta, Georgia, Dr. Howard M. Phillips succeeded Dr. Lund to the presidency in 1957. Phillips is now president of Birmingham-Southern College.

FIRST HOMECOMING QUEEN AT A.C. - Alabama College's first homecoming queen, Susan Saxon (seated), of Birmingham, is shown with 1968 College Night leaders during recent crowning ceremonies on the Montevallo campus. Miss Saxon was elected from a field of six senior coeds, and will reign over College Night-Homecoming tip-off activities. Participating in coronation ceremonies are leaders of AC's traditional College Night teams (from left), Gold leaders James Waid, Bessemer, Sharon Henderson, Montgomery; and Purple leaders Paulet Moore, Prichard, and Pat O'Rourke, Enterprise.

Fishermen Add Big Boost To Shelby County Economy

BY ED BLAKE

Before the fishermen begin their hot pursuit of the largemouth bass, blue gills and other piscatorial pals of the deep, its interesting to note the boost the fisherman adds to the economy of Shelby County.

Last yaer some 7,000 persons purchased fishing licenses in Shelby County.

Over 5,650 people bought a license to fish with artificial bait. Over 1,350 people bought licenses for hook and line fishing and over 150 people 65-years-old and older were issued life-time licenses.

Just to get started fishing legally costs the fisherman more than $13,750. This figure is for licenses only and does not include boat registrations which would make the figure run even higher.

The fisherman licensed to fish with artificial bait has invested anywhere from $10 to $30 to even more for a rod and reel. This investment in rods and reels alone would add from $50,000 to $150,000 in receipts for the fishing tackle dealers.

The above figure is probably low because most fisherman will have more than one rod and reel.

In order to use artificial bait, the fisherman must have an assortment of lures. If the average fisherman has from 10 to 20 artificial plugs in his tackle box, there's another $75,000 to $150,000.

Then there is the tackle box–add another $30,000.

Many of the items used by the artificial bait fisherman can be used from year to year, but rugged wear, stumps and tree limbs claim enough of the tackle to keep the fisherman going back to the tackle dealers to replenish his supply.

Then there are the minnows and worms–add several thousand more dollars.

Then there are the boats and motors–add more money.

There is gas and oil needed to run the boats and for transportation to the favorite fishing spot–add several more thousands of dollars.

If the fisherman chooses to fish in a public lake–jingle the cash register with more green backs.

The fisherman must have a lunch – add several more thousands of dollars to the grocer's register in vienna sausage, crackers, pork and beans, etc.

There are repairs to be made, boats to rent, life jackets, anchors, dip nets, paddles and many more items to buy to make the day safe and more enjoyable.

It all adds up.

The fisherman injects many dollars each year into the local economy just to feel that tug on the other end of the line.

What fisherman won't agree –it's worth it–and worth even more when you can shell out another 20 bucks to get that prize mounted for the wall in the den.

Steps Taken To Stem Outflow Of Money At Shelby Memorial

Steps to stem the money outflow at Shelby Memorial Hospital are now being put into effect. However, the hospital is not yet on a break-even basis.

These conclusions were drawn at last week's combined meeting of the Hospital Board and the Board of Revenue and Control. Hospital Board Chairman Herchiel Z. Meadows of Saginaw presided at the four hour session .

After the report of the audit by Ernst and Ernst which showed the hospital and nursing home lost a total of $222,000 during the fiscal year Oct. 1, 1966 to Sept 30, 1967, a report was given for the final three months of 1967.

Assistant Hospital administrator Gray Jones presented figures covering this period. They showed a net operating loss of $6,285 for the quarter.

He indicated that wages and salaries dropped $8,000 during the quarter. The October payroll was $82,000 (round figures), November's was $75,000 and in December the payroll was down to $74,000.

The average daily hospital census for the quarter was 73 patients, representing 86.25 per cent of the hospital's capacity.

The nursing home had an occupancy of 98.6 percent. Its cost per patient day was shown by Jones as $14.49 against an income of $9.62 per patient day.

Jones then presented a projection for the current fiscal year (Oct. 1, 1967 to Sept. 30, 1968). His projection showed that the hospital expects to make a profit of $3,200 but the nursing home will lose $70,000.

Income from patients at the nursing home is expected to be $123,000 but wages there will total $124,500. Supplies and other expenses are projected at $68,800, creating a total expense of $193,000.

No suggestion was made by any board member or any of the financial experts present as to how to make up the $66,800 projected loss for the current year.

Will R. Wakefield, Finance Director of Carraway Methodist Hospital of Birmingham, reported on the improved billing, collecting and payroll procedures Shelby Memorial now has as a result of using a computer at Carraway.

The efficiency of the computer system means that one halftime person can now do the work done by three people under the old system.

Wakefield told the Board, "There is no reason this hospital cannot be operated profitably." He indicated that at Carraway the loss from bad debts is only 1% of the total billing, but at Shelby it has been 10%.

W. Paul Smith, the hospital Administrator who took office last September 1 and recommended the audit by Ernst and Ernst thanked the Hospital Board, the accountants and the hospital personnel for working together to reduce expenditures. He said, "It has been a team effort."

Many of the recommendations made by the auditing firm have been put into practice, Smith said. (The recommendations are listed elsewhere in this issue of the Reporter).

It was indicated that the cost of the audit was in the neighborhood of $10,000. The Hospital Board agreed to retain the firm to carry out its recommended policy changes for approximately $500 per month.

MONTEVALLO POLICE CHIEF DIES FROM HEART ATTACK

Fred M. Draper, Jr., Montevallo's Chief of Police since October 15, 1964, suffered a heart attack and died Monday afternoon.

Chief Draper, who would have been 56 years old in April was at his cabin located on Lake Mitchell in Chilton County at the time of his death.

He was born in the Acton Community of Shelby County and was a 21 year veteran of the United States Air Force. His overseas assignments included tours of duty in French Morocco, the Philippines and Hawaii. He retired from the Air Force on April 1, 1959 with the rank of Master Sergeant.

Before accepting the Montevallo position, Draper served as a member of the Siluria Police Deaprtment and was a captain with Pinkerton's Incorporated of Birmingham.

Draper is survived by his wife, the former Flossie Windham; a daughter, Mrs. Helen Carter of Selma; four sisters, Mrs. A. T. Abel of Alabaster; Mrs. E. T. Martin of Helena; Mrs. E. D. McDonough of Alabaster and Mrs. E. H. Johnson of Columbus, Ohio; three brothers, J. W. Draper of Jackson, Mississippi; J. C. Draper of Aldrich and R. L. Draper of Route 1, Montevallo.

FRED M. DRAPER, JR.

Military funeral services were held Wednesday from the Elliottsville Presbyterian Church, with burial in the adjoining cemetery.

His nephews served as active pallbearers Honorary pallbearers were Dr. M. L. Orr, Jr., J. A. Kelly, T. E. Watson, J. A. Brown, Jr., James Seaman, Ralph Sears, Ralph Henderson, J. P. Kelly, Fred Frost, Sr., Howard Moore, Robert Moss, Festus Deal, H. M. Johnson, Dr. Richard Crowe, and Dr. W. E. Stinson.

Even This Bird Hunting Season Had Its Enjoyable Moments

BY MILTON BIRD

Even a bird season such as this has been has its moments. What matter that five covey's got up wild yesterday and four the day before. Those were other times, that a bird hunter forgets. As if yesterday had never been or the day before.. There is just today.

Maybe that is as it should be. Else why would there be violets on a hill today where there was ice and snow yesterday. Or bluebirds in a sumac bush after the robins had gone.

It was three O'clock when I picked up Tramp and started out. Sometimes a guy, even with a dozen good hunting buddies, likes to get out with just his dog for company. Maybe, without knowing it, he wants the still and quiet of a walk in the woods where there are just the little noises nature makes. Like the wind in a post-oak tree, or water tumbling down a hill, or a robin on the wing.

We stopped at Mrs. Harvey Seals' place and worked out the tall sage in front of her house. Tramp, with a bell around his neck, hightailed it over a hill. I kept up with him, listening to the sound of the bell. Until, suddenly, the bell was silent. I waited, and when it still didn't sound again, I made my way up the hill. In a briar patch, with just his head showing, I spied him. I started toward him, pulling my way through the briars, and saw the birds fly off over the tall pines.

I called Tramp in and we made our way to Ada Jones' place. He trailed out of a hollow and froze on the side of a sage hill. When I got there the birds got up 50 feet behind me, hightailing it over another pine thicket. I called him in and we started out again.

Halfway between Ada's place and Ruth Hayes' house, a covey flew across the road in front of my car, settling in a honeysuckle patch not ten feet from the road.

I got out and loaded my gun and let Tramp out. I could hear the birds in the honeysuckle, running through the vines and chattering as they ran. I waited in the road, trying to pick out a place to go in. Tramp had got the scent and was stretched out in the middle of the road. I waited another moment, saw there was no good place, and waded in.

The first one darted through a little opening and I knocked him down. Then several got up darted across the road and I got him. And after a little another rose above the honeysuckle and headed through the pines. I let him have it, and the feathers flew, but he kept on going.

That made two. If I had one more, with the rice and hot biscuits Leona would prepare, we'd have our Sunday lunch. But the honeysuckle ran on as far as the eye could see. And in the west, behind a little bank of clouds, the sun was hurrying down.

I pulled my way through, across a swamp, and up the side of another hill where the honeysuckle was just as thick. Tramp pointed in a brushtop. When I got there the bird scooted out the other side. Then another got up, further up the hill.

And then, suddenly, the little tinkling sound stopped. Somewhere, in the thick honeysuckle, Tramp had found another single. I looked for the sun. There was just the clouds now, that the sun had set on fire. I hunted another ten minutes, up one way and down the other. I crossed the swamp and looked over there and came back and spied him under a honeysuckle - covered bruash, lying flat on his tummy.

I pulled my way through the honeysuckle. Tramp didn't move. I got even with him and kicked, but nothing happened. I kicked again. Tramp didn't budge. I thought about the bird I had hit. And I thought, too, that this was the way he came.

Continued on Page 7

PUBLIC REST AREA - Pictured above is one of the covered shelters at the public rest area being constructed on Highway 280 at Oak Mountain. The new facility will provide a scenic overlook and a safety rest area for motorists while traveling in that section of Shelby County.

MRS. PHILLIPS NAMED HEART SUNDAY CHAIRMAN

The chairman for the 1968 Heart Sunday appeal in Shelby County will be Mrs. Harry Phillips, it was announced yerterday by Mr. T. A. Farris, local Heart Fund Campaign Chairman.

Among the new chairman's duties will be that of recruiting a group of district captains to coordinate activities of the volunteers. Among the captains enrolled thus far are: Mrs. J. C. Acton, Acton and Cahaba Valley Road; Dan Acker, Alabaster-Siluria; T. W. Lawrence, Calera; Mrs. Lillian Moore, Chelsea; J. C. Curtis, Jr., Columbiana; Mrs. Rual Stark, Helena W. T. Chichester, Montevallo; Mrs. Margaret E. Terrell, Pea Ridge; Mrs. Bonnie Sorrell, Pelham; Mrs. Howard E. Benson, Shelby; Mrs. Mavis Belcher, Underwood; J. P. McCormick, Wilsonville; Gray M. Strother, Wilton.

A special appeal for Heart Fund Volunteers, each of whom will be asked to call on neighbors to advance the fight against heart and blood vessel diseases, was issued by Mrs. Phillips. She explained that volunteers are needed in each area to call on their neighbors during the 5 day period ending on Heart Sunday, February 25th. They will distribute literature telling parents how to help your children form good health habits early, and reduce their risk of heart attack later. Anyone wishing to volunteer their help may call Mrs. Phillips or the district captain in his community.

Proceeds fo the drive are used to support research, education and community service activities of the Shelby County Heart Association. Diseases of the heart and circulation are responsible for more than half of all deaths in this county.

Archers Win At Tournament

Members of the Creek Archery Club of Vincent participated last Saturday in an archery tournament at the Vulcan Archery Range in Birmingham.

Richard Shaw, vice president of the club, placed second in the Bowhunter Division; Lynda Shaw won first place in her division, and Club President Jerry Gardner placed third in the open class of bowhunters. Jerry Hill also participated in the tournament.

Any person interested in joining the Creek Archery Club is requested to contact Jerry Gardner and Shaw, officers of the club in Vincent.

Under The Courthouse Dome

Compiled by the Staff of the Shelby County Reporter

Fay Quick, Tax Collector for Shelby County, states that many tax payers in Shelby County have not paid their property taxes. A description of this property and amount of taxes due, will be published during May in the Reporter. Taxes were delinquent on Jan. 1, 1968, and a penalty for non-payment has been added. The sale of all property, on which taxes have not been paid, will be publicly held in June.

—

According to Oland D. Smith, in charge of Agricultural Stablization and Conservation Service in Shelby County:

Signup dates for farmers in Shelby County who wish to take part in the 1968 feed grain, wheat and cotton programs have been announced by H. C. McDanal, Chairman, ASCS County Committee.

All commodity program signups will be held during the same period, Feb. 5 through March 15. Signup applications indicate the farmer's program intentions, including the extent of the participation in the programs.

The Chairman urged that farmers who wish to take part in the programs file their applications during the week scheduled for their community. For this information, phone or contact the ASCA office.

—

Ross B. Mullins, Tax Assessor for Shelby County, has assumed his new responsibilities as President of the First National Bank in Columbiana, The Tax Assessor's office is being efficiently run during the time Mr. Mullins is at the bank, by Mrs. Murrell Mullins, Mrs. Frank Suttle, Mrs. Mable Franks and Mrs. Barbara Joiner.

—

The Tax Equalization Board composed of A. A. Lauderdale, B. B. Curry and Ira Sharbutt, will hold its first executive session on Feb. 12 in their offices in the courthouse. Mr. Sharbutt, was in the Tax Assessor's office when we were there this morning and stated he was eagerly anticipating his work in this important assignment, with his life long friends, Lauderdale and Curry, who have been reappointed for another term.

EDITORIAL COMMENT

Hospital In Perspective

The present financial condition at Shelby Memorial Hospital needs to be put in the proper perspective.

When Shelby Countians first taxed themselves to build the hospital they set the rate "not to exceed four mills on all property assessed in Shelby County".

The Board of Revenue and Control was empowered to set the rate each year during the month of February.

For many years the full four mills was appropriated.

In 1963, when the people voted a four mill tax for county schools, they urged the Board of Revenue and Control to reduce the assessment for the hospital from four to two mills.

This was done, although it did not mean a material drop in income to the hospital, because assessed property values had increased tremendously in the county.

The hsopital enjoyed a financial security unlike that found in almost any other public hospital in the United States. Every citizen took pride in the modern equipment available there. Plentiful employees kept the plant shining and assured the patients of unusually attentive care.

Praise was often heard from physicians inside and outside the county that Shelby Memorial was far ahead of other county hsopitals in almost all respects.

However, a series of fiscal blows has hit the hospital in the last two years and each has contributed to the financial tangle in which the institution now finds itself.

A hospital wing was added above the nursing home and the kitchen was rebuilt and expanded in 1966. These improvements were paid for completely with county funds, instead of being matched with state or federal funds.

The nursing home has never proved to be self-supporting. On February 1, 1967 minimum wage coverage was extended to hospitals, increasing many salaries.

At the end of February the "work stoppage" began and the Hospital Board increased all wages dramatically to equal those paid in Birmingham hospitals.

During that six-week period income fell off drastically as very few patients were admitted.

When the employees returned, they all came back at once, though the number of patients increased only slowly.

A room rate increase went into effect during the summer to partially offset the costs.

When W. Paul Smith arrived in September as the new administrator, he urged that a complete study be made. This was done and the findings were reported in last week's Reporter, with the recommendations appearing in this week's issue.

To Smith's credit he has already done a great deal of belt tightening, installing an efficient system of bookkeeping and reducing the overhead.

He is able to present a well organized picture of the entire financial structure at the hospital and knows the costs and income of each department.

Next Monday when Smith and members of the Hospital Board's Finance committee appear before the Board of Revenue and Control to request their annual appropriation, it is expected that he will bring a cogent well-thought-out budget.

Ticen Commended

January 25, 1968.

To Whom It May Concern:

The members of the East Alabama Chiropractic Society wish to commend the widow and family of Dr. R. W. Ticen on the many years of faithful service which he gave to his Profession and to his practice in Columbiana.

Dr. Ticen was a pioneer in the work of trying to secure more coverage for the people of Alabama and the Nation under the Medicare Program. Dr. Ticen championed the means of improved health through Chiropractic Care for all who wished to have this service included in Medicare. Greater efforts have gone into passing legislation to give Chiropractic Care to all people who are in the Medicare Program.

Due to Dr. Ticen's untiring work, encouragement, and interest, we are sure that his family will receive merited gratitude from those who have benefited from his life of service, and he has the appreciation of all his fellow members of the Chiropractic Profession.

Sincerely yours,
East Alabama Chiropractic Society
Roanoke, Alabama - 36274.

The Vincent High School Band Boosters will sponsor a spaghetti supper Friday night at the high school lunchroom.

Serving time will be from five until seven-thirty. THe cost to adults is $1 and children,50¢.

A basketball game between Calera and Vincent will follow.

Discuss Safety

Thirty-two people, representing ev ery section of the cou nty heard four authorities speak on accident prevention at the January 30 meeting of the Shelby County Safety Council.

Dr. John D. Rayfield, the County Health Officer, announced a new home testing program for carbon monoxide.

Capt. R.M.Miller, Director of the Birmingham Division of the Highway Patrol, reported that highway fatalities in Shelby County decreased by 2 in 1967.

James L. Ray, County Engineer, spoke on the county's highway safety program.

Ray reported the use of the following: reflectorized paint on county bridges, identifying of intersections through the use of reflectors imbedded in in the pavement, center-stripping all county roads, and the placement of road signs.

Dr. H.L. Phillips of Columbiana discussed the priorities to be considered when dealing with multiple-injured persons.

Southern Bell Telephone Company has established two $1,000 Peace Officers Scholarships as a part of a program to promote career interest in law enforcement in Alabama. T. Chandler Josey (above, right), Southern Bell state security manager, presents the first of the scholarships to James Jackson, president of the Alabama Chapter of the Fraternal Order of Police. The FOP, in turn, will award the scholarship to an individual law enforcement officer, or officers, to be used in furthering the recipient's career training. The telephone company is presenting a second $1,000 scholarship to an officer selected by the Alabama Sheriffs Association.

Cubs Observe Scout Week

Cub Scout Pack 60 of Columbiana will observe National Boy Scout Week by holding its annual Blue and Gold banquet Saturday night at the city recreation building.

About 200 persons are expected to attend the covered dish banquet.

Pack Chairman Robert A. Hume, points out that scout units in Columbiana need leadership at all levels. Persons interested in working with the scouting program are asked to contact Frances Leonard of Columbiana.

Training sessions for new leaders will be arranged

SHELBY COUNTY REPORTER
P. O. Box 947
Columbiana, Alabama
35051
(205) 669-2731

Published weekly in Columbiana, Alabama. Entered at Columbiana, Alabama Post Office as second-class matter under Act of Congress of March 8, 1879.

Owner, Publisher, Ralph W. Sears
Editor, Marcia M. Sears
Associate Editor
Mildred White Wallace

"BE PREPARED"
The Motto of the Boy Scouts of America.

SALUTING ALL OUR LOCAL SCOUTS ON THEIR 58th ANNIVERSARY

Scouting Points the way to Good Citizenship!

The Boy Scouts of America is an organization that can and does influence the future of this great country. We would do well to pause today and consider its mark on the youth of the nation. Support your Boy Scout chapter during Boy Scout Week — February 7 to the 13th . . . we do!

Shelby County Reporter
Established in Talladega 1843 Shelby County Democrat 1948 Shelby County Times Herald 1959

KEN TERRY CHEVROLET

IT'S LEAP YEAR!

and now's the time to Leap Out in front,

Impala 2-Seat Wagon

GET THE JUMP ON SPRING

with

A '68 CHEVROLET

DRAMATIC
Camaro SS Sport Coupe with Rally Sport option

DISTINCTIVE
Chevelle Malibu Sport Coupe

DARINGLY NEW
Corvette Convertible

We don't care what the weather is outdoors. The way we're writing deals, it's just like a balmy spring day inside Ken Terry Chevrolet, every day.

Check our sunny prices on the dramatic, distinctive, and the daringly new Chevrolet, Chevelle, Chevy II, Camaro, Corvair, and Caprice models. We'll be glad to write a deal so nice that you'll think spring has already arrived!

Camaro Convertible

buying weather is great at

ASK FOR "RED" GRAY MIKE SMITH GEORGE TOWERY

KEN TERRY CHEVROLET

9 MAIN ST. — KEN TERRY-TORY — MONTEVALLO — 665-4481

"If Winter comes,
Can Spring be far behind."

Shelby County Landscape by Ed Blake

REPORT OF BIRTHS IN SHELBY COUNTY December 1967

Mr. & Mrs. GIRLS
Jimmy W. Bice, Siluria
Isaac R. Boothe, Marvel
Raymond E. Boyle, Columbiana
Herbert H. Broadhead, Calera
Willie Cunningham, Jr. Alabaster
Willie F. Datcher, Harpersville
Jimmy L. Durham, Jemison,
Ruben Fair, Montevallo
Joe H. Fancher, Wilton
Thomas J. Franks, B'Ham
Winston H. Gentry, Calera
William Kelly, Calera
J. E. Johnson, B'Ham
Henry Lykes, Siluria
Major McKnight, Jr., Siluria
Harvey E. Mitchell, Calera
Bobby Joe Moreland, Brierfield
Jeffrey H. Page, Montevallo
Robert Payton, Helena
Willie O. Scott, Jemison
Edward D. Vanderslice, Shelby
Frank Williams, Helena
Bobby E. Wyatt, Calera

BOYS
James D. Arrington, Montevallo
Howard L. Carter, Keystone
Lyndal R. Cost,Sr., Calera
Joe L. Gilbert, Brierfield
Oscar T. Hayes, Centreville
Walter Lawson, Vincent
Wade McNeal, Alabaster
Norman F. Northcutt, Wilsonville
Jasper Rutledge, Montevallo
Harold W. Smitherman, Montevallo
Charles E. Sparks, Maylene
Kermit D. Todd, Tuskegee
Milton L. Veasley, Vincent
Emory W. Wilson, Siluria
Harold L. Word, Helena

SHELBY COUNTY REPORT OF DEATHS DECEMBER 1967

Benson, Loyce D., Columbiana
Brownlee, Sally Mae, Montevallo
Gardner, Emmitt C., Wilsonville
Lindsey, Travis R., B'Ham
McCall, Eufaula, Siluria
Martin, Ruby Lee; Calera
Nabors, Lee; Chelsea
Perrin, Jennie S.;Sterrett
Sawyer, Vera L.; Shelby
Thomas, John; Keystone
Walker, Jim H.; Alabaster
White, Rebecca; Montevallo

Subscribe

Shelby County Reporter
Established in Talladega 1843 — Shelby County Democrat 1948 — Shelby County Times Herald 1950

Name _____
Address _____
City _____ State _____ Zip _____

Shelby County 1 yr. $3.15 — 3 yrs. $8.40
Out of County 1 yr. $3.67 — 3 yrs. $9.60
Out of State 1 yr. $4.20 — 3 yrs. $11.15

Shelby County Reporter
COLUMBIANA, ALABAMA

GIFTS TO WIN THE HEART
FEB. 14 VALENTINE'S DAY

Take these cues from Cupid
and win a heart on
Valentine's Day.

Perfumes AND Toiletries

Choose gifts for her
from our store.

See Jimmy Curtis at
COLUMBIANA DRUG

GIVE
SO MORE CAN LIVE
HEART SUNDAY
FEB. 25

DRUG DANGERS CITED

To misuse drugs is to play "Russian roulette," experts are agreed.

Few people would load a gun, fire it at the temple, and take a chance. But many today, particularly in young age brackets, are taking the same chance with amphetamines, barbiturates and hallucinogenic drugs.

What happens with unprescribed drugs depends on both the drug's chemistry and the user's chemistry. Drug abuse can be harmful.

"More information about drugs is needed at every level," points out Willard B. Simmons, executive secretary of the National Association of Retail Druggists. The retail druggists of America are now cooperating with other groups in a united effort to bring more facts on drugs to community groups.

"High schools are particularly interested in getting more information about headlined drugs," Simmons says. "Junior colleges, colleges and some elementary schools benefit by a science-oriented information program of this type. And parents' groups, civic clubs and adult organizations of many kinds are asking for more knowledge of the potentially dangerous drugs."

Druggists who are members of the National Association of Retail Druggists are pledged to aid the education campaign, Simmons says. Each has been supplied with basic information to answer community questions

The drug classes most subject to current misuse are controlled by federal law, and illegal sale and distribution are punishable.

Guard Against Fire Dangers

Burning grease will not be extinguished by throwing water on it, says the American Insurance Association.

The best remedy, after first turning off the heat, is to throw baking soda on the burning grease. Another recommended method is to place a large, flat cover over the pan, using a long handled fork to set it in place.

In order to prevent this type of fire, the Association suggests that broilers, ovens and top-of-stove bumers be kept free of grease, and that grease containers be placed far from stoves.

In 1966, home fires took the lives of 6,700 people. Proper safety precautions could have prevented much of this tragic loss.

JAYNE'S SHOP

FIRST STOP FOR WOMEN'S WEAR

Alabaster Shopping Center

SERVICE: ALWAYS!

- COMPLETE SERVICE
- TIRES
- BATTERIES
- MINOR REPAIRS
- ROAD SERVICE

ACTON American
822-9947

J C. Acton

This Sunday
Attend Your Church

FLORENCE BAPTIST CHURCH
Interim Pastor, Joe Stone

DUNNAVANT BAPTIST CHURCH
Rev. T. V. Chaffin

BLUE SPRINGS METHODIST
Rev. T. A. Higgins
474-5500 (Chelsea)

VINCENT METHODIST
Rev. W. Fred Holmes
884-2433

ENON
Rev. Horace E. Kimbrel

WILDWOOD PENTECOSTAL
Pastors:
Gary Holcombe 663-3389
Frank Morgan 663-7960

PELHAM METHODIST
Rev. Beaman Headrick
663-3998

MT. ERA METHODIST
Rev. R. P. Garrett
663-7513 (Alabaster)

MONTEVALLO METHODIST
Rev. Frank Ledford

BETHLEHEM BAPTIST
Rev. Oscar Hall, Pasor

COLUMBIANA METHODIST
Rev. Earl Gordon
669-2541

BEULAH BAPTIST CHURCH
Sterrett, Ala.
Rev. Allen H. Smith

KLEIN BAPTIST
Rev. T. A. Chatham

BRYAN MEMORIAL PRESBYTERIAN
PRESBYTERIAN
Student Ministers:
Roy Hall 663-3397
Calvin Marin, Jr. 871-4340

MT. ZION
Rev. Bobby Murphy

MOUNTAIN VIEW BAPTIST
Rev. James Fulton

MOUNT TABOR
Rev. G. W. Bailey
474-5294 (Chelsea)

MONTEVALLO BAPTIST
Dr. Richard G. Crowe

HELENA METHODIST
Rev. E. M. Williams
663-3208

ST. THOMAS CATHOLIC CHURCH
Montevallo, Ala.
Rev. John Peter Sheehan

ST. ANDREW'S EPISCOPAL
Montevallo, Ala.
Rev. Charles Horn
Office: 822-2330
Home: 822-6343

FOURMILE BAPTIST
Rev. Alvin Liveoak

GOODHOPE METHODIST
Rev. T. A. Higgins
474-5500 (Chelsea)

CAMP BRANCH METHODIST
Rev. R. P. Garrett
663-7513 (Alabaster)

WILSONVILLE BAPTIST
Rev. Louie Johnson, Jr.

SILURIA BAPTIST
Rev. Gardner Walker

CALERA BIBLE CHURCH

BAILEY'S CHAPEL
PENTECOSTAL
Smokie Road
Rev. F. D. Bednego
663-3266

ELLIOTTSVILLE CUMBERLAND
PRESBYTERIAN
Rev. C. E. Bishop
Rt.1, Siluria

HELENA BAPTIST CHURCH
Rev. William F. Carpenter

FIRST BAPTIST, HARPERSVILLE
Rev. E. C. Glenn

FIRST BAPTIST, COLUMBIANA
Rev. Raymond Scroggins

BETHEL
Rev. B. H. Hickey

MONTEVALLO PRESBYTERIAN
Rev. Joe Arnold
Church: 665-7360
Home: 665-7527

WILSONVILLE METHODIST
Rev. J. C. Hewitt
669-7896

EBENEZER METHODIST
Rev. R. P. Garrett
663-7513 (Alabaster)

ALABASTER METHODIST
Rev. John B. Collier
663-3635

PLEASANT GROVE
Rev. Robert Brooks

CALERA METHODIST
Rev. B. J. Carter.

CALVARY
Vincent, Ala.
Rev. Robert B. Ford, Jr.

K—SPRINGS
Rev. A. W. Benefield

NEW HOPE CUMBERLAND
PRESBYTERIAN
Rev. Talmadge J. Bright
822-5266

SHELBY
Rev. W. C. Tuten

CALERA
Rev. Howard H. Golden

OAK GROVE
Rev. William H. Collins

KINGDON BAPTIST
Rev. Bob Horne

LIBERTY BAPTIST
Rev. David Richburg

OLD CHAPEL METHODIST
Rev. J. C. Hewitt
669-7896

HARPERSVILLE METHODIST
Rev. H. S. Guthrie
884-7263 (Vincent)

BRANTLEYVILLE BAPTIST
Rev. Mike Owen

UNION METHODIST
Rev. Henry Hobbs
669-6310

WILTON
Rev. Joe Bancroft

KEYSTONE CHURCH
OF CHRIST
Minister Giles Hester

CONCORD
Rev. Jerry M. Ferguson

ANTIOCH
Howard Brasher

FIRST BAPTIST, ALABASTER
Rev. Olen E. Nall

ASSEMBLY OF GOD
Calera, Ala.
Rev. Melvin T. McGauhy.
663-7168

FIRST BAPTIST, VINCENT
Robert Wade, Pastor

MCDOW MOTOR CO.
COLUMBIANA

COLUMBIANA DRUG

STUBBS FOUNDRY CO.
HELENA

KEN TERRY CHEVROLET
MONTEVALLO

GREG EANES DRUG CO.
MONTEVALLO

SOCIETY PAGE

MILDRED WHITE WALLACE, Society Editor

Correspondents

Mrs. Bert Seaman Mrs. Helen Nixon
Mrs. Elsie Jones Mrs. Calcia Logan
Mrs. J. M. Denson

Valentine - Violets

I found them in a book
last night
Some withered violets
A token of that early
love
That no one e'er forgets.
Pressed carefully between
the leaves
They keep their color
still,
I cannot look at them
today
Without an old-time
thrill!
Ah Me! What tricks
does Mem'ry play
The passing years have
fled
And hopes that lived in
vigor once
Alas! have long been
dead.
And this is all that I
can say–
Those flowers remind me
of some boy–
I wish I know which one!
(From My Scrap Book)

ST. VALENTINE'S DAY

Almost all customs have a reason for existing–yet, there seems no reason at all to associate St. Valentine with anything romantic or sentimental, but who can remember the day without an expression of sentiment or a comic valentine, or flowers, or heart boxes filled with candy, or some little something typical of the occasion which has, since the third century been identified with this old Roman Saint? There seems no reason for this – only custom, which is more potent than reason.

There is no record that this old Bishop, or Pope of Rome, ever became sufficiently sentimental to ever write a love song or wax poetical or take one single look at the Roman maidens. History tells us that he stood steadfast in his faith during Claudian persecutions, and for that fact was cast into prison, where he cured his keeper's daughter of blindness; and for this beneficence was clubbed – and then beheaded. What remained of the charitable old Saint lies buried in Rome. You can readily see that nothing sentimental or comic surrounded his life.

Modern versions have it that birds in Southern Europe mate in the Spring, and this inspired the early Romans to indulge in sentimental celebrations on Feb. 14.

At any rate, the day is supposed to be sacred to affairs of the heart and if it does not do anything else, it brings a panarama of colorful cards and thoughtful, personal remarks which brighten the prosaic details of an every day existence.

So, whether you are six or 60, I'll wager you will enjoy the love story told through the medium of "hearts and flowers" or bits of lace or crimson ribbons with that ever elusive little pagan love-god known as Cupid, acting as Master of Ceremonies. His quiver is filled with well trained arrows which spell "I love you" and you had better watch out. He is a sure fire little archer and he never fails to hit his mark. And whats more–make you like it!

MISS JOYCE LORENE COOK

Miss Cook To Wed Mr. Ralph Stewart

Mr. and Mrs. Howard C. Cook of Calera announce the engagement of their daughter Joyce Lorene,to Guyndal Ralph Stewart, son of Mr. and Mrs. Oral Stewart of Searcy, Ark.

Miss Cook is the granddaughter of J. B. Cook of Calera and the late Mrs. Mary Cook and the late Mr. and Mrs. George T. Epperson of Siluria.

Mr. Stewart is the grandson of the late Mr. and Mrs. Jim Stewart of Searcy, Arkansas, and the late Mr. and Mrs. Lewis Smith of Searcy, Arkansas.

The wedding is planned for February 17th at the Calera Baptist Church.

Mr. and Mrs. Wayland Davis, former residents of Columbiana, now residing in Anniston, have announced the arrival of a son who was born on Dec. 8, 1967. They have named the newly arrived addition to their family, Jonathan. Mrs. Lewis Davis of Columbiana is the proud grandmother.

Mr. and Mrs. Dan Cosby former residents of Columbiana, have moved from their apartment in Birmingham, to their new home in Sarasota, Fla.

We are delighted to report that our good friend, John Thompson, is steadily improving at the Baptist Medical Center in Birmingham.

Perhaps the meters need rechecking. Or–there just might be some leakage somewhere. At any rate, can't we have this system checked?

Bridal Tea Shower Given Miss Isbell

The home of Mrs. Homer Joiner furnished the setting for a Bridal Tea Shower given in honor of Miss Jane Isbell on January 20.

The appointed table featured a red net cloth over white Chrysanthemums and pom poms interspersed with red Nandina berries were artistically arranged in a centerpiece. Tea was served from a crystal bowl with embossed cakes, red and white mints.

Gifts were attractively displayed throughout the house. The Bride's Book was kept by Nancy Isbell, a sister of the bride-elect.

Co-hostesses included: Mrs. Luther McGiboney, Mrs. Oakley Vincent, Mrs. James Windle, Mrs. G. C. Moore, Jr., Mrs. J. H. Upchurch, Mrs. E. B. Turner, Mrs. W. W. Minor, Mrs. Frank Johnston, Mrs. E. J. Jones, Mrs. Kermit Vick, Mrs. Jeff Hand, Mrs. Bill Wooten and Mrs. Sam Pierce.

Seventy-five guests were registered during the afternoon.

MASONIC CONFERENCE

The Shelby County Masonic Conference will meet in regular communication Saturday Feb. 10, at 1:00 o'clock P.M. with Central Lodge No. 70 at Montevallo. Refreshments will be sreved.

Carl Sims,
Conference Secretary

Everything Going Up?

We are hearing many complaints regarding the high cost of gas in Columbiana–and judging from our personal bill this month we are prepared to join in the chorus of seeing if something can't be done about it.

The Chelsea Band Booster Club is sponsoring a Valentine Dance Friday night at the Chelsea School. The dance is a dress-up affair with live music. Admission is 75 cents per couple and 50 cents for stags. The dance is scheduled for 7:30 P. M.

Mrs. Catherine Hoynes has been called from her home in Ft. Wayne, Indiana, to Harpersville Rt. due to the critical illness of her mother, Mrs. W. A. Parker.

We regret to learn that Mrs. Welby Rasco, a valuable member of the First Baptist Church Choir, is a patient in Baptist Medical Center.

Mr. and Mrs. Tom S. Tinney Sr., of Wilmington, N.C. and Mrs. Tom Tinney Jr., were recent guests of Mr. and Mrs. C. R. Tinney in Columbiana.

Paul Smith of Columbiana and Henry Thornton of Siluria have been elected to membership in Delta Phi Beta, service organization at LivingstonState College.

The new members will join in giving part of their time to the service of their school. The society is based upon honor,service and responsibility. Among its many endeavors are support of the United Student Aid Fund which makes loans available to worthy LSC students; sponsorship of the Livingston Job-O-Rama, annual program which brings industrial and professional representatives to the campus; and hosting the high school students who visit the school.

Homer Walton, director of the Shelby County Civil Defense, is in Opp, Alabama this week assisting with civil defense classes. The classes began Tuesday and will conclude on Friday.

MISS LINDA RUTH ALLINDER

Allinder - Walton Plan June Wedding

Mrs. Mildred Allinder announces the engagement of her daughter, Linda Ruth, to SP/5 Andy Walton Jr., U.S. Army, son of Mr. and Mrs. Andy Walton Sr., of Bessemer.

Miss Allinder, daughter of Mr. J. W. Allinder Jr., of Ft. Worth, Texas, is the granddaughter of Mrs. Mary Graves and the late Mr. Ernest Graves of Bessemer, and Mr. and Mrs. Jim Allinder of Bessemer.

Mr. Walton's grandparents are the late Mr. and Mrs. J. G. Horton of Bessemer and Mr. and Mrs. W. D. Walton of Columbiana, Alabama.

Miss Allinder is a senior at McAdory High School and SP/5 Walton is stationed in Vietnam.

The wedding is planned for June 7, 1968 at Raimund Heights Baptist Church.

Friends of Joe Turner, son of Mr. and Mrs. J. B. Turner Jr., are eagerly awaiting news from the handsome Helicopter Pilot who is in the midst of the combat in Viet Nam.

Mr. and Mrs. John Howard Goodwin of Birmingham announce the arrival of a son, John Michael, on February 3. Grandparents are Mr. and Mrs. Leroy Taylor of Chelsea and Mrs. J. T. Goodwin and the late Mr. Goodwin of Columbiana.

Miss Wonderful recommends

STRAPS FOR HAPPY STEPS

Truly young—truly fashionable—these styles with straps tiny or wide – up front or back. Straps are the happy going ones (and so fine fitting!) Miss Wonderful says "try them!"

Miss Wonderful
YOUNG SHOE FASHIONS

Advertised in COSMOPOLITAN, GLAMOUR and SEVENTEEN

Strickland's
107 SOUTH MAIN
COLUMBIANA, ALA.
PHONE 669-6157

Best Thing Next To A New Chevrolet.

A Late-Model OK Used Car For Your Second Car!

REMEMBER –

FOR A BETTER BUY OR SELL

CHEVROLET

LOW DOWN PAYMENTS - CONVENIENT FINANCING
TAKE UP TO 36 MONTHS TO PAY

SEE
JIMMY McDOW
OR
HANSON LEACH

669-2061

McDOW MOTOR CO. Columbiana, Ala.

Columbiana Ice Plant Falls To Progress

The old building, formerly known as the Columbiana Ice House, is being torn down this week to make way for a new paving area for Columbiana. This definite step forward was sponsored by Jimmy Davis, owner of Davis Drug Co., and some of his commercial neighbors. When this project is completed, it will greatly enlarge the limited parking facilities now available for patrons and residential customers in this area.

Here are a few historic facts related to the writer by C. R. Tinney, who built the plant in 1926 and successfully operated same for over 35 years. In 1961, Mr. Tinney decided to retire from active business and sold the plant to Jim Davis.

Previous to going into the Ice Manufacturing business, Mr. Tinnny constructed the building on the corner on Main now occupied by Columbiana Cleaners. Following the burning of a livery stable, (in 1922) located just across the street from this building, Tinney sold the corner building to the late Jade Brown, of Montevallo, and bought the lot formerly occupied by the livery stable where he built the Ice Manufacturing Plant.

In addition to commercial holdings, Tinney built the Rock Building now occupied by Dycus Cab Co. He further stated that he, and the late Max Lefkovits, founder of the Columbiana Leader, and the late Tom Walton, onwer of one of the oldest grocery businesses in Columbiana, were three pioneers in the commercial circles in Columbiana.

LANDMARK GOING DOWN - Columbiana citizens stop at the Columbiana Ice House to watch workmen tear down the old landmark. The building is being removed to make room for a parking lot.

OBITUARY
A.W. DAVIDSON

A. W. Davidson, age 76, of Montevallo, died at his home, Sunday, Jan. 28 of a heart attack.

Mr. Davidson was a retired contractor and owned and operated a grocery store here for several years. He was a member of Woodman of the World.

He is survived by his wife, Mrs. Ellen Davidson, 2 daughters, Mrs. Jean Schofield, of Columbiana, Mrs. Ollie Mae Winslett, of Montevallo, 4 sons, James of Portland, Ore., Perry of McCleary, Wash., Dean of Bessemer, Ala., Donald of Mobile, Ala., a halfbrother Archie D. Allen of Prattville, Ala., and 15 grandchildren.

Services were held on Tuesday, Jan. 30th at Enon Baptist Church near Montveallo. Interment was in the adjoining cemetery. Pallbearers were N. T. Lucas, Eugene Reid, Tony Birchfield, Sanford Anderson, Claudis Lucas and Lester Clark.

Rev. H. E. Kimbrel and Rev. R. H. Hickey officiated.

Stephens Featured Speaker At Montevallo Rotary Club

L. B. Stephens, the executive director of the Alabama State Board of Pardons and Paroles will be the speaker at tonight's Rotary Club meeting in Montevallo.

Stephens is a graduate of the University of Alabama, a lawyer, a former athletic coach, and has been a member of the board of directors of the American Correctional Association since 1962.

Program chairman for the meeting is Don W. David.

The Montevallo PTA met Monday evening at the Elementary School. Mr. Bill Green gave the devotional. Mrs. J. D. Seaman spoke on the theme for the Founder's Day program, 'Patriotism, and our 'American Heritage.' The program concluded with a filmstrip on 'America the Beautiful'.

Mr. and Mrs. Larry Smitherman are the parents of a son, born Jan. 21 at St. Vincents Hospital. The baby was named Christopher Rhett.

Mrs. Phylis Kratochvill and children Lane and Rebecca Lyn of Chatanooga, Tennessee; are spending the week with her mother, Mrs. Philip Kyser.

Mr. Leroy Anthony has recently accepted a call to preach at the Dogwood Grove Baptist Church.

Mrs. Ruby Davis presented a program on 'African Violets' at the Centrala Garden Club Tuesday evening. The meeting was held at the home of Mrs. Joe Doyle with Mrs. S. M. Mahan serving as co-hostess.

Mr. Bill Norton a recent graduate of Alabama College from Clanton, is now teaching full time at Montevallo High School replacing Mr. Theron Fisher.

The first session on 'Religions of the World' will be presented at the Methodist Church this Sunday evening at 7 p.m. The series will continue every Sunday evening through March 17.

Filmstrips will be shown to be followed by a period for discussion. Everyone in the community is invited.

A Montevallo Dixie Youth Baseball League meeting for parents will be held Saturday morning in the High School Gym at 9:30. An Election of officers will be held and plans for the year discussed. All interested persons are urged to attend.

COLUMBIANA

Personal Mention

Mr. and Mrs. Harry Roberts of Selma were the Sunday guests of the H. M. Roberts family.

Mr. and Mrs. Tom Minor have returned home following a week end spent in Athens, Ala., as the guests of their son Tom Minor Jr., and Mrs. Minor.

Glad to report to the friends of Yeager Horn that he is recuperating satisfactorily at Shelby Memorial; and ditto for Miss Lanice Brasher who is expected home Thursday following surgery last week.

Mr. and Mrs. Rux Carter have returned to Columbiana after enjoying a cross-country trip to Midland, Tex.

Mrs. Sarah Crabtree, of Goodlettesville, Tenn., is home visiting with her parents, Mr. and Mrs. Neal Stinson. Mr. Stinson is in the Eye Foundation Hospital to undergo surgery Thursday.

CARD OF THANKS

We want to thank everyone for their kindness through the sickness and death of our Mother, Mrs. Minnie Holcombe, who died Jan. 11, 1968.

Our thanks to:
Fire Dept. of Columbiana
Bolton & Walton
Dr. Percy Nolen, Helena
Dr. Warren Duke, Alabaster
Dr. W. E. Stinson, Alabaster
WBYE Radio station, Calera
To all our friends and love ones
Thank you
Charlie & Reppard Vick, Alabaster
Charlie & Rasa Holcombe, Plymouth, N. C.
Gaston & Dessie Dillard, Montgomery
Verner Holcombe, Plymouth, N. Carolina
Rev. & Mrs. Hollis Horn, Talladega
James at Alabaster

Some 62 million tons of steel moved in world trade during 1966, with United States markets absorbing almost 18 per cent of it. This percentage has steadily risen since 1957 when the U. S. absorbed only three per cent.

NOTICE

A dinner will be served Feb. 11 from 12 noon until 2 o'clock at the Chelsea High School Lunchroom. Adults 1.00 Children 50¢ Sponsored by the Athletic Boosters Club.

Vocational Agriculture Students Celebrate National FFA Week

Vocational agriculture students in Montevallo High School will join Future Farmers of America members throughout the nation in activities to focus attention on the importance of agriculture during National FFA Week, February 17-24.

"Challenging Youth in Agriculture" is this year's FFA Week theme. The message that these young agriculturists are trying to impart to the nation is simple. They seek to inform the public of the importance of the agricultural industry to America and to the world, the value of good citizenship development, and the role of Future Farmers of America in helping meet the challenges in world food production that faces America today.

"Because of the many predictions of world hunger in the future, many people have stopped listening," said M. Thornton, vocational agriculture teacher and FFA advisor. "Now suddenly, the future is here! For the past seven years, our world has not been able to grow as much food as it has eaten. And, finally, the bottomless U. S. surpluses have melted away."

"Meeting these challenges will be in the hands of young agriculturists being trained and developed in such an organization as the FFA."

Locally, members of the Montevallo FFA Chapter plan.. several special activities and visits to promote the activity program dealing with all phases of FFA.

Membership in the FFA is made up of students of vocational agriculture in high school. The organization's activities are designed to help develop rural leadership and good citizenship and to stimulate the students to better achievement in their study and work toward successful establishment in farming and other agricultural occupations.

The Montevallo FFA Chapter has 84 members. Officers are as follows:

Alan Nannini, President
Kenneth Fountain, Vice Pres.
Bartie Carlie, Parliamentarian
Billy Bice, Secretary
Lonnie Lovejoy, Treasurer
James Curlee, Asst. Reporter
James Lee Pickett, Reporter
Danny Holsomback, Assistant Reporter
Ronald Alexander, Asst. Sentinel
Jimmy Emfinger, Sentinel
Rickey Majors, Chaplain
Wayne Moore, Asst. Advisor
M.D. Thornton, Advisor

The national F. F. A. organization has approximately 450,000 members, with 9,000 local chapters in the 50 states and Puerto Rico. Membership in Alabama totals close to 20,000.

The week of George Washington's Birthday is chosen each year for the observance of National FFA Week. Although usually recognized as a Revolutionary War General and first President, Washington's first love was the farm. He was one of the first in the nation to practice contour planting, crop rotations, fertilization, and other soil conservation and improvement methods.

CARD OF THANKS

The family of A. W. Davidson, wishes to express to their many friends and neighbors their heartfelt thanks for the beautiful flowers, personal calls and expressions of sympathy during their recent loss.

Mrs. Ellen Davidson
Dean, Donald, Jean, James, Ollie Mae and Perry

Your Heart Fund makes possible nation-wide programs of research, education and community service.

Shop ELMORE'S For Valentines
"Where Quality is Long Remembered"
Alabaster Shopping Center

SPECIAL WINTER PRICES
Save $
ALL HOME IMPROVEMENTS
•Roofing and Siding •Room Additions
•New Windows •Concrete Porches, etc.
•Bathrooms Installed •Kitchens Remodeled
PAYMENTS FROM $9.50 UP
We can consolidate bills, too.
GOOD OR BAD CREDIT
Edwards Construction Co.
Call or Write Now!
P. O. Box 187, Siluria
Phone: 324-1615
After 6 p.m. 871-5491

want to feel confident and well informed? easy . . .

Read The Birmingham News and Birmingham Post-Herald plus your local newspaper. For complete coverage, morning and evening, get all three!

SUBSCRIPTION RATES:	BY MAIL Daily Only	BY MAIL Daily with Sun. News	BY CARRIER Daily Only	BY CARRIER Daily with Sun. News
One week	—	—	43¢	64¢
One month	—	—	$1.87	$2.77
Three months	$3.90	$6.50	$5.59	$8.32
Six months	$7.80	$13.00	$11.18	$16.64

(Mail rates apply only where carrier service not maintained. Accepted only with payment in advance for minimum of three months.) (Includes All Sales Tax)

Birmingham News
Birmingham Post-Herald
Circulation Department
Box 2553
Birmingham, Alabama 35202

Birmingham News daily ( ), Birmingham News daily with Sun. News ( ), Post-Herald daily ( ), Post-Herald daily with Sun. News ( ).

Please start my subscription today:
Name . . . . . .
Address . . . . . .
City . . . . . State . . . .

from $2.39

The perfect way to say "I love you"—a beautiful Pangburn's Valentine Heart packed with Milk-and-Honey Chocolates. Your sweetheart will appreciate your good taste in choosing Pangburn's . . . America's best selling Valentine Hearts.

Greg Canes DRUG COMPANY
ON THE CORNER MONTEVALLO 665-4371

OBSERVE BROTHERHOOD WEEK FEB. 18-25

MAKE SURE THAT THEY'LL ALWAYS HAVE THE GOOD THINGS OF LIFE. OPEN AN INTEREST – BEARING SAVINGS ACCOUNT.

SHELBY COUNTY SAVINGS and Loan Association
Across the Street from the Courthouse

It's happening now!

Sale savings on Impala V8's

That handsome Sport Coupe is just one of four specially equipped Impalas you can get at impressive savings during our Impala V8 Sale. The 4-Door Sedan and 2- or 3-Seat Station Wagon also feature savings on popular equipment packages. For extra beauty, all have whitewall tires, front fender lights and appearance guard group (door-edge guards; color-keyed floor mats, front and rear; front and rear bumper guards on coupes and sedans, front ones on wagons). Package No. 1 gives you a big 275-hp V8 and Powerglide Transmission. Package No. 2 includes Power Steering and Power Brakes, while No. 3 has Power Steering, Power Disc Brakes and Comfortilt Steering Wheel—all specially priced during our Impala V8 Sale. Get yours now and save!

Chevrolet Impala Sport Coupe.

Good buys now

on Chevelle
Now's a good time to save on America's favorite mid-size car, too. You get quick-size excitement, wide front and rear tread, Full Coil suspension and sleek styling. Power available up to 350 hp with easy handling and the smoothest ride in its size. Test Chevelle now!

on Chevy II Nova, too!
Our not-too-small car offers more than ever now! Wider front and rear tread and larger tires for added stability and a far more comfortable ride, many new safety features and power from the spirited 140-hp standard Six to a 295-hp Turbo-Fire V8 you can order.

Be smart. Be sure. Buy now at your Chevrolet dealer's. CHEVROLET

AUTHORIZED CHEVROLET DEALER IN MONTEVALLO
KEN TERRY CHEVROLET
9 Main St. — 665-4481 — Montevallo

AUTHORIZED CHEVROLET DEALER IN COLUMBIANA
MCDOW MOTOR CO.
9 S. Court St — 669-2061 — Columbiana

COLUMBIANA

PURDY Real Estate Co

COLUMBIANA

3 Bdr., 1 bath, ½ basement, Excellent location. Call for appointment to see.

3 bedroom brick home, 1½ bath, on quiet street. Priced right.

WESTOVER

3 Bdr., bath, Frame House on 1½ Acre lot. $7,000

FOR RENT

1 Apt. - 4 bedrooms & 2 baths, Immediate possession available.

FRANCES PARKMAN
Residences and Lots
669-6148

WANTED: 1,000 to 3,000 acres old fields or scrub timber lands suitable for bird hunting. Must be within 100 miles of Birmingham. Can pay cash. Call Collect. Birmingham 822-5052, or write:

KATHRYN PURDY
MARGERY PURDY
FARMS AND ACREAGE
822-5052

PURDY REAL ESTATE COMPANY

FAST RESULTS WITH WANT ADS

USE THIS COLUMN TO BUY, SWAP, SELL OR TO ADVERTISE FOR THINGS YOU NEED
Only $1.00 for 25 words or less and 3c per word for each word in excess of the first 25

FOR RENT:
3 bedroom house located Hwy 25 and Westover Rd. Jackson Springs. Mrs. J. A. Jackson. Call 668-2132. 2-8-68 TFC

HOUSE NEED PAINTING?
Free Estimates. No money down. F.H.A. Financing. Call Collect. 474-5588. Chelsea, Ala. 2-8tf

SPARE TIME INCOME
Refilling and collecting money from NEW TYPE high quality coin operated dispensers in this area. No selling. To qualify you must have car, references, $900 to $4,900 cash. Seven to twelve hours weekly can net excellent monthly income. More full time. For personal interview write P. O. Box 77013 Atlanta, GEORGIA. 30309. Include Phone number. 2-8-68 pd.

Today's most versatile shotgun

Wide choice of models, chokes, barrel lengths and gauges: 12, 16 and 20, the 3-inch Magnum 12 or 20 gauge plus the Buck Special for deer.

BROWNING
Automatic-5
from $174.95

BIRD SUPPLY
Calera, Ala. • 668-2161

FOR SALE: 1955 V-8 Ford ½ T. pickup truck. Good condition. New paint. $300. Phone 669-7380. 2-8p.

FOR SALE:
Lot for Sale in Siluria, by Owner. Call 663-3668 2-8-TFC

FOR SALE:
55 Dodge Pickup truck with New Motor, 5 good tires. Call R.L. Pearson. 663-7609. 2-8 Pd.

FOR SALE:
Pony and Saddle $75.00. Adding Machine $35.00 James C. Shirley Phone 474-5985 2-8,15,1968.Pd.

FOR SALE:
1958 American Trailer 8 X 35. Perfect Condition.Custom Made $1200 Phone 669-7773. Do not call unless interested. 2-8,15, 68 Pd.

FOR RENT
2 Room furnished apartment. Private bath. Adults only. Call Luther Curlee 669-6472

THE WHITE ELEPHANT

Your Headquarters
For New, Used and Damaged
FURNITURE AND APPLIANCES
Look for The White Elephant
1 Mile North of Alabaster
on Highway 31

FOR SALE: Range Westinghouse 30-inch Deluxe features. Extra Large automatic oven with look in window on door. Like new Price $100.00 Phone 668-1826. 2Tc

DON'T FORGET—There is no guessing in our "Made to Order" Cabinets to fit your exact specifications. ERSKIN HAND CABINET SERVICE. 663-7719

12 ACRES IN COLUMBIANA
HOME AND INCOME

Inspect large 7 room, 2 bath home. Desirable acreage with 50 X 100 ft. chicken house. Also 20 X 50 ft. building. Ideal for woodworking or cabinet shop.

Priced to sell.

Phone BILL HULL
879-9910 . Office, 669-6350
EMMETT CLOUD REALTY

HOUSE TRAILER FOR SALE
House trailer, 10ft by 50 ft, two bed rooms. Like new. Call 665-7868. Feb 1 C

WANTED IMMEDIATELY:
Man or Woman to supply consumers with Rawleigh Products in E. Shelby Co. or Columbiana. Can earn $50 weekly part time and up full time. See Garvin Raines, Rt. 1, Box 245, Siluria or write Rawleigh ALB 260-336 Memphis, Tenn. Feb.8 & 22, Mar 7,21 pd.

FOR RENT: 5 room house on E. Main Street in Columbiana. Call 669-7056 2-8p.

NEED NEW ROOF?
Free estimates. No money down. F.H.A. financing. Call collect. 474-5588, Chelsea, Ala. 2-8tf.

20 ACRES

Good Level Farm Land On Paved Road, City Water. $6,500.

Call Ed Richardson
Office 669-6350
Res. 871-0169
Emmett Cloud Realty Co.
P. O. Box 100
Wilsonville, Ala. 35186

OPENING
KAMPER'S KORNER

Monark
Roadmaster
Calvalier
Pickup Truck Covers

INSTALLED $189.95

We Have Wide Covers For Narrow Bed Pickup Trucks

Dealer For
Nimrod
Tent Trailers
U-Haul Trailer Rentals

KAMPER'S KORNER
HIGHWAY 31
1 Block North of Cahaba River Bridge
Telephone 822-7550

FOR SALE

4½ Acres, City of Columbiana, Good well of water, Practically new 16' X 28' concrete block garage. Nice site for a home or trailer. Fronting Highway 25

Price $3 500

CALL WARREN FINDLEY

FINDLEY REALTY CO.
CALERA
668-2580 or 668-0771

FOR SALE - Plymouth, Automatic transmission, low mileage, good tires. Call Dan Bailey, 322-6332 after 5 P.M. $150. Good Transportation.

B & S INSURANCE AND REALTY

MONTEVALLO - ALABASTER

Your Independent Insurance Agent, Providing Complete Insurance Service and Representing a Fine Selection of America's Top Companies

Bob Broadhead
Victor Scott
IN MONTEVALLO
OFFICE PLAZA
665-7571
IN ALABASTER
HIGHWAY 31
663-7731

HAY FOR SALE

75 cents per Bale
DELIVERED

CALL

RALPH ROBINSON
669-7030

YOUR OPPORTUNITY FOR SUCCESS WITH WATKINS.
100 year old nationally advertised concern has opening in Montevallo No investment necessary. Write Dept. F-1, Mr. Gus, P.O. Box 2447, Memphis, Tennessee 38102. Feb 8, 22 C

REPAIR WORK: Floors leveled, sills replaced, rooms sheetrocked, porches, garages,driveways and general repairs. Call 668-2623. 2-8,15,22,29'68. c.

WANTED TO BUY - Curved glass china cabinet, round oak table.Must be reasonable. Call 798-3204 or write Mrs. Reed, 745 Cedarcrest Lane, Birmingham, Ala.35214. 2-8,c.

WELLS DRILLED
The Fast Air Rotary Way
Water Guarantee
PUMPS — FILTERS
NO DOWN PAYMENT
Graves Drilling Co.
Ph. 245-4213
Sylacauga, Ala.
MRS. LEON BAKER, JR.
Columbiana, Ala.
669-7525

Pressure Treated Forest Products

Forest Products pressure treated with creosote or Osmose K33 for fences, barns docks, boat houses, foundations for homes.
Guaranteed against rot, termites, etc. Can be used in ground or water.

SEAMAN
TIMBER COMPANY, INC.
665-2536
Montevallo, Ala., 35115

FOR SALE
2 bedroom home on 31 Highway 1 mile north of I-65 Interchange. 2 acres of land. Price $13,500.

7 room house, Highway 25, city limits of Calera. 4 Acres of land. Price $11,500.

Call K. G. King
FINDLEY REALTY CO.
CALERA
668-2580 or 668-0771

WANTED TO BUY
Tract of Land with Lakesite in Shelby County, Call O.E. Johnson 822-4955 Rt. 1, Helena tfr

WANTED: 200 or more Acres, wooded, within 35 miles of Birmingham and within 7 miles of Highway 31 or I-65. Write James Hannah c/o 1912 21st Ave. South, Nashville Tenn. 37212 or call 615-269-5002. 2-1,8,15 & 22. C

WANTED TO BUY
Individual wants to buy acreage in Shelby County. Would like lake property but will consider any reasonable priced land. Call 822-8704 anytime. 1-25,21,8,15. c.

QUICK PURCHASE—Houses,farms acreage,lots,business property needed immediately. Quick purchase call 324-1615. After 6 p.m. and weekends 871-5491. Mr. Edwards.Will Purchase your equity. Chg. TF

FOR SALE: 1/2 ton pickup truck. 1959 Chevrolet. Long Wheel base. Phone 669-7753. tf. c.

FOR SALE: Knox house trailer, 10 x 55 ft. 3 bedrooms, 2 baths. Carpet in L.R. $2,400. Call 474-6637. tf.c.

FOR SALE - Walk in cooler & meat box. Inquire at City Curb Market Columbiana, Ala. or phone 669-6230. Feb.1,8,15. C

FOR SALE: Spacious wooded lots in Columbiana, City water and gas. Call 669-4561. After 6 p.m. call. 669-6361. tf. chg.

Houses, 2 and 3 b.r.'s moved to your lot at bargain prices. 428-0192 428-6953 tf. c.

Ladies Wanted-Make up to $1.68 per hour doing simple sewing in your spare time. Write, Jamster Industries Inc., 100 Ashum, Sault Ste. Marie, Mich., Zip 49783. 1-25,2-1,8 C.

B & S INSURANCE AND REALTY

MONTEVALLO - ALABASTER

Complete Real Estate Service, Including Farm and Rural Property, Homes & Real Estate Loans

Give us the opportunity to serve you by listing your property with us. We have immediate buyers who are anxious to invest in both rural and city property throughout Shelby County.

W. R. "BOB" BROADHEAD
VICTOR SCOTT

3 bedroom Brick Veneer Home in Arden Subdivision. $ 16,500.

Small frame 2 bedroom home, Approximately 1 acre of land. On Jemison Shortcut. City Water. $4,000. Terms available

Contact Victor Scott, Broker.

IN MONTEVALLO
OFFICE PLAZA
665-7571

IN ALABASTER
HIGHWAY 31
663-7731

PROBATE COURT
ESTATE OF
AETNA G. CAMPBELL,
Deceased. Letters of Administration of said deceased having been granted to the undersigned on the 18th day of January 1968, by the Hon. Conrad M. Fowler, Judge of the Probate Court of Shelby County notice is hereby given that all persons having claims against said estate are hereby required to present the same within time allowed by law or the same will be barred.
James A. Campbell as administrator of the Estate of Aetna G. Campbell, deceased.
No. 380 Jan. 25, Feb. 1, 8, 1968.

MORTGAGE FORECLOSURE
NOTICE
Default having been made in the terms of that mortgage executed on the 5th day of April, 1965, by Joe Abrams and wife, Virginia Abrams to Jim Walter Corporation which said mortgage is recorded in the office of the Judge of Probate, Shelby County, Alabama, in Record of Mortgage, Book 293, Page 440-41 and default continuing, and by virtue of the power of sale contained in said mortgage, the following described property will be sold at public outcry, for cash, to the highest bidder, in front of the Courthouse door of said County, during the legal hours of sale, on the 18th day of March, 1968.

The South ½ of the following described property:
Begin at the SE corner of the SW¼ of the SE¼ of Section 36, Township 19, Range 2, East, thence West 44 feet; thence North 193.5 feet to a point on the West right-of-way of road which is the point of beginning. thence North 335 feet; thence West 130 feet; thence South 335 feet, thence East 130 feet to the point of beginning, containing one acre.
Said sale is made for the purpose of paying the mortgage debt and cost of foreclosure and will be conducted by Assignee of said mortgage, Mid-State Homes, Inc.

R. A. Norred, Attorney
200 2121 Building
2121 8th Ave., North
Birmingham, Alabama 35203
Telephone 323-4076
Feb. 1,8,15,22, 1968 †383

LEGAL NOTICE
We, Dallas Construction Company, hereby give notice that we have completed the construction of the following projects under a contract with The Shelby County Board of Education and The State of Alabama:
Addition to Almont Elementary School
Addition to Helena Jr. High School
Addition to Shelby County Training School
This will give notice that all persons or firms having claims against said jobs, shall present same on or before Feb., 1, 1968.
DALLAS CONSTRUCTION COMPANY Selma, Alabama.
1-18,25;2-1,8,1968. No 373

LEGAL NOTICE
COMPLETION OF CONTRACT
Notice is hereby given that work on the natural gas addition to the Montevallo Gas System is complete. Request for final payment is now in process. All bills outstanding against this project must be submitted for payment to the East Gate Construction Company, 7300 Sixth Ave, South Birmingham, Alabama.
East Gate Construction Company
1-25,2-1,8,15,1968 No 378

LEGAL NOTICE
Probate Court
Estate of George L. Ewing, Deceased
Letters Testamentary of said deceased having been granted to the undersigned on the 27 day of January, 1968. by the Hon. Conrad M. Fowler Judge of Probate Court of Shelby County, notice is hereby given that all persons having claims against said estate are hereby required to present the same within time allowed by law or the same will be barred.
Florence Etta Ewing, Executrix of the Estate of George L. Ewing
2-1,8,15-68. No 384

IN THE LAW & EQUITY COURT OF SHELBY COUNTY, ALABAMA
IN EQUITY CASE NO. 1091.
Philip J. Kyser,
Complainant,
vs.
Joe Trenholm, et al,
Respondents.
To: Joe Trenholm, if living; if dead, to the heirs, devisees, or legatees of Joe Trenholm; Robert Prentice, Jr., Lizzie Mae Smith, Robert Prentice, Sr., Rosie Lee Trenholm, Jessie Lee Glass, Craig Trenholm, Annie Mae Trenholm, Zackie Ann Trenholm, Linda Delois Trenholm, Eddie Frank Trenholm and Terry Trenholm.
Take notice, that Philip J. Kyser has this day filed his verified bill of complaint in said Court against the above named Joe Trenholm, if living or if dead, his heirs, devisees, or legatees; Robert Prentice, Jr., Lizzie Mae Smith, Robert Prentice, Sr., Rosie Lee Trenholm, Jessie Lee Glass, Craig Trenholm, Annie Mae Trenholm, Zackie Ann Trenholm, Linda Delois Trenholm, Eddie Frank Trenholm and Terry Trenholm for the purpose of establishing the title of said lands in the said Philip J. Kyser, and to clear up all doubts and disputes concerning the same and that said suit is now pending in said Court. Said bill of complaint is filed to quiet the title to the following described lands situated in Shelby County, Alabama, To-wit:
All that part of the West 110 yards of the SW¼ of NE¼ of Section 5, Township 24, Range 13 East that lies south of the right-of-way of Montevallo—Columbiana Highway.
It is, therefore, ordered, adjudged and decreed by the Court that publication be made in the Shelby County Reporter, a newspaper published in Columbiana, Alabama, once a week for four successive weeks, requiring each of the respondents to answer, plead, or demur to the bill in the above cause by the 17th day of February 1968, or in thirty days thereafter a decree pro confesso may be taken against each of them in said cause.
Done this 16th day of January, 1968.
L. G. Fulton, Clerk
Filed in office, this 16th day of January, 1968.
L. G. Fulton, Clerk. Ex-officio Register of Law and Equity Court of Shelby County.
No. 379. Jan 25, Feb. 1, 8,15,1968

NOTICE
Estate of Austin M. Hinds Deceased. Letters Testamentary of said deceased having been granted to the undersigned on the 22nd day of January, 1968. by the Hon. Conrad M. Fowler Judge of the Probate Court of Shelby County, notice is hereby given that all persons having claims against said estate are hereby required to present the same within time allowed by law or the same will be barred.
Maggie W. Hinds, Executrix of the Last Will and Testament of Austin M. Hinds, deceased.
Jan 25,F 1,8,1968 No 381

MORTGAGE FORECLOSURE NOTICE
Default having been made in the terms of that mortgage executed on the 21st day of September, 1962, by Hezkian Martin and wife, Bernice Martin to Jim Walter Corporation which said mortgage is recorded in the Office of the Judge of Probate, Shelby County, Alabama, in Record of Mortgage, Book 279 Page 581-82, and default continuing, and by virtue of the power of sale contained in said mortgage, the following described property will be sold at public outcry, for cash, to the highest bidder, in front of the Courthouse door of said County, during the legal hours of sale, on the 18th day of March, 1968.
Beginning at a point 142 feet in an Easterly direction in the South line of Lot Number 17, in Block A of Nickerson's Addition to Alabaster. Thence run Easterly 100 feet to Eastern line of said lot; thence run 100 feet in a Westerly direction and parallel to North line of lot 60 by 100 feet located in the SE corner of said lot Number 17, Block A, of Nickerson's Addition to Alabaster, and being a portion of that certain tract conveyed to Stoten Sawyer and Stella Sawyer, his wife, by Quick Claim Deed, dated October 29, 1949 as recorded in the Probate Office of Shelby County, Alabama, Volume 143, Page 10.
Said sale is made for the purpose of paying the mortgage debt and cost of foreclosure. And will be conducted by Assignee of said mortgage, Mid-State Homes, Inc.
R.A. Norred, Attorney
200 2121 Building
2121 8th Ave., North
Birmingham, Alabama 35203
Telephone 323-4076
Feb 1, 8, 15,22, 1968. No. 382

NOTICE
I will not be responsible for any debts other than my own.
W. E. Gentry,
2-8,15-22,29,'68.c.

FOR SALE:
The Shelby County Board of Revenue and Control will accept sealed bids at 10 A.M. Monday, February 26 for one (1) Model 440 John Deere Crawler Tractor, Serial No. 457962. The Tractor may be seen at County Highway Department Shop.
The Shelby County Board of Revenue & Control reserves the right to accept or reject any or all bids. 2-8,15,22-68. chg.

NOTICE TO CONTRACTORS
FEDERAL AID INTERSTATE PROJECTS NO.
I-65-1(72)182 & I 65-2(26)188
AUTAUGA, CHILTON & SHELBY COUNTIES, ALABAMA
Sealed bids will be received by the State Highway Director at the office of the State Highway Department, Montgomery,Alabama until 10:00 o'clock A.M., FEBRUARY 23, 1968, and at that time publicly opened for constructing the Right - of - Way Fence on I-65, between Pine Level and Saginaw. Length - 52.309 miles.
The entire project shall be completed in sixty (60) working days.
Proposal fee is $5.00. Plans are available for $4.40. Plans and proposals are available in Room 304 of the Highway Department. No refunds will be made.
Minimum wage rates for this project have been pre - determined by the Secretary of Labor and are set forth in the advertised specifications and are subject to the Work Hours Act of 1962, PL 87-581, and implementing regulations.
Certified check or bid bond for 5% of bid (Maximum - $10,000.00) made payable to the Alabama State Highway Department must accompany each bid as evidence of good faith.
The proposed work shall be performed in conformity with the rules and regulations for carrying out the Federal Highway Act.
Plans and Specifications are on file in Room 304 of the State Highway Department at Montgomery, Alabama 36104.
In accordance with the rules and regulations of the Alabama Highway Department, proposals will be issued only to prequalified contractors or their authorized representatives, upon requests that are received before ten o'clock A.M., on the day pervious to the day of opening of bids.
The State Highway Department, in accordance with the provisions of Title VI of the Civil Rights Act of 1964 (78 Stat. 252) and the Regulations of the Department of Commerce (15 C.F.R., Part 8), issued pursuant to such Act, hereby notifies all bidders that it will affirmatively insure that the contract entered into pursuant to this advertisement will be awarded to the lowest responsible bidder without discrimination on the ground of race, color, or national origin.
The right to reject any or all bids is reserved.
H. L. Nelson,Highway Director
Feb. 8,15,22, 68. No. 387

LEGAL NOTICE
COMPLETION OF CONTRACT
R. R. Dawson Bridge Company hereby gives notice that they have completed contract with the State of Alabama for construction of State Road Project No. F-412(6) in Shelby County, and all claims should be filed at our office at 1001 6th Avenue, NOrth, Birmingham, Alabama 35203
R.R.Dawson Bridge Company
1-25,2-1,8,15,1968 No 377

EXECUTORS SETTLEMENT NOTICE
State of Alabama, Shelby County
Probate Court
January 1968
In the Matter of the Estate of Minnie E. Cates deceased.
This day came John Lewis Cates Executor of the Last Will and Testament of said deceased, and files his account, vouchers, evidence and statement for final settlement of his said Executorship.
It is ordered that the 16 day of February 1968, be appointed a day on which to make such settlement, at which time all persons interested can appear and contest the said settlement, at which time all persons interested can appear and contest the said settlement if they think proper.
Witness my hand, this 16 day of February 1968
C.M. Fowler, Judge of Probate
Jan 25,Feb 1,8,1968. No.376

LEGAL NOTICE
Probate Court
Estate of Elsie Seifert, Deceased.
Letters Testamentary of said deceased having been granted to the undersigned on the 30th day of January, 1968. by the Hon. Conrad M. Fowler Judge of the Probate Court of Shelby County, notice is hereby given that all persons having claims against said estate are hereby required to present the same within time allowed by law or the same will be barred.
Herbert C. Seifert, As Executor of the Last Will and Testament of Elsie Seifert, deceased.
2-1.8.15-68. No 385

LEGAL NOTICE
JOE L. ABRAMS, ADMINISTRATOR OF THE ESTATE OF ALBERTA ABRAMS, DECEASED,
COMPLAINANT,
VS.
OCEOLIA WILLIAMS, et al,
RESPONDENTS
IN THE CIRCUIT COURT OF SHELBY COUNTY, ALABAMA
IN EQUITY
CASE NO. 4583
ORDER OF PUBLICATION
In this cause it is made to appear to the Court and the Register, by the affidavit of Frank Ellis, Jr., attorney of record for complainant, that the respondents Roberta Jenkins, Lucille Jenkins, and Charles Jenkins, are separately and severally, non-residents of the state of Alabama; And further, that in the belief of said affiant, said respondents are over the age of 21 years and that the residence of said defendants and each of them, is unknown and cannot be ascertained after reasonable effort and diligence to ascertain said residence; That the names, places of residence, and ages of the unknown heirs of Lucy Tom Jenkins, deceased, are unknown and cannot be ascertained after reasonable effort and inquiry; That said respondent, in the belief of affiant are over the age of 21 years and non-residents of the State of Alabama.
It is, therefore, CONSIDERED, ORDERED, ADJUDGED and DECREED that the publication be made in The Shelby County Reporter, a newspaper published in Columbiana, Shelby County, Alabama, for four consecutive weeks, requiring the said Roberta Jenkins, Lucille Jenkins, Charles Jenkins, and the unknown heirs of Lucy Tom Jenkins, deceased, to appear and plead to, answer, or demur to the bill of complaint in this cause by the 22nd day of February, 1968, or within thirty days thereafter a decree pro confesso may be rendered against them.
Witness my hand this 16 day of January, 1968.
L.G.Fulton
Register,Circuit Court of Shelby County, Alabama
Jan 28,Feb 1,8,15,1968. No 375

In the Law and Equity Court of Shelby County, Alabama, In Equity
Case No. 1022.
Dorothy Nell Beno, Complainant,
VS.
Costa David Beno, Respondent
ORDER OF PUBLICATION
In this cause it being made to appear to the Ex-Officio Register of said Court by affidavit of complainant in said cause, that the respondent, Costa David Beno, is a non-resident of the State of Alabama whose last known address is 5027 Gibbs Drive, Columbus, Georgia, and that said respondent is concealing himself so that servide of process may not be served upon him; And that heretofore on September 14, 1967, an affidavit of non-residence was made and filed in the above entitled cause and thereafter on the 15th day of September,1967, a summons was issued by the Ex-Officio Register of this Court, which said subpoena is on file in saidcause; That on September 16, 1967, service of process was attempted upon such respondent by the Ex-Officio Register mailing to the respondent by registered mail, postage prepaid, a copy of the bill of complaint together with a summons to answer the same within thirty days after receipt thereof; that the envelope containing the bill of complaint and summons was marked"For delivery only to the person to whomaddressed", and that a return receipt was received by said Register within fifteen days from the mailing of said summons; And that said registered letter was returned to the Register of this said Court marked "Refused' That the respondent is over the age of 21 years.
IT IS, THEREFORE, ordered by the Ex-Officio Register of said court that publication be made in the Shelby County Reporter, a newspaper published in Columbiana, Alabama, once a week for four consecutive weeks requiring Costa David Beno, the said respondent, to plead, answer, or demur to the bill of complaint in this cause by the 4th day of March, 1968, or in thirty days thereafter, a decree pro confesso may be taken against him.
Done at the office of the Ex-Officio Register of said Court in Columbiana, Alabama, this the 1st day of February, 1968.
Filed in office, this 1 day of February, 1968. L.G. Fulton, Clerk. Ex-Officio Register of Law & Equity Court of Shelby County, Alabama.

THE STATE OF ALABAMA
Shelby County, Case No. 4,000.
In Circuit Court
IN EQUITY
Dollie Brantley and Pow Brantley
Complainants
VS
Alice Genry, et al, Defendants.
It being made to appear in the above cause from the affidavit of Wales W. Wallace, Jr., Solicitor for the Complainants in this case that Ollie Mae Brantley, Daniel Brantley, Wayne Brantley and Ellis Brantley respondents to the bill of complaint in said cause, are non-residents of this state and their whereabouts are unknown and cannot be ascertained by the Complainants; that their last known residences were in the State of California, and further that in the belief of said affiant said respondents are over 21 years of age, it is now ordered that the said respondents, Ola Mae Brantley, Daniel Brantley, Wayne Brantley and Ellis Brantley appear in this court and answer, plead or demur to the bill of complaint in this cause before the 11th day of March, 1968, lest on his having failed to do so at the expiration of 30 days from said date a decree pro confesso be taken against him; and it is further ordered that the Register of this Court have this order published with as little delay as may be in Shelby County Reporter, a newspaper published at Columbiana, Alabama, in this County, once a week for four consecutive weeks; and further that within 20 days from the making of this order at the door of the Courthouse of this County, and shall send by mail another copy thereof together with a copy of the bill of complaint, to the respondent, at the place of his residence, as may be shown by the bill of complaint or said affidavit.
Ordered, this the 6th day of February, 1968, L.G. Fulton, Register.
Feb. 8,15,22,29,1968. †390.

MORTGAGE FORECLOSURE SALE
Default having been made in the payment of the indebtedness secured by that certain mortgage executed by H.D.Sheffield and wife, Grace M. Sheffield to Jefferson Federal Savings & Loan Association of Birmingham on the 14th day of July, 1964, said mortgage being recorded in the Office of the Judge of Probate of Shelby County, Alabama, in Volume 289, Record of MOrtgages, at page 67, the undersigned Jefferson Federal Savings & Loan Association of Birmingham, as mortgagee, under and by virtue of the power of sale contained in said mortgage, will sell at public outcry to the highest bidder for cash, in front of the main entrance of the Courthouse at Columbiana,Shelby County, Alabama, on the 8th day of March,1968, during the legal hours of sale, the following described real estate, situated in Shelby County, Alabama, to-wit:
A part of the NE¼ of NE¼ of Section 7, Township 22 South, Range 1 East, described as follows: Commencing at SW corner of said forty and run East along South line 210 feet; thence North 660 ft; thence West 210 ft; thence South 660 ft to beginning, containing 3 acres more or less.
A part of the NW¼ of NE¼ of Section 7, Township 22 South, Range 1 East, described as follows: Commencing at the SE corner of said forty and run North along East line a distance of 660 feet; thence run West 660 feet; thence run North a distance of 132 feet, thence run West a distance of 69.6 feet to NE corner of Marie Green lot;(formerly J. B. Green, Jr. land); thence along the East line of Green land, south a distance of 729.6 feet; more or less to South line of said forty; thence East along South line of said forty a distance of 729.6 feet, more or less to South line of said forty; thence East along South line of said forty a distance of 729.6 feet, more or less, to point of beginning.
Also the North 14 acres of the E ½ of the SW¼ of NE¼ of Section 7, Township 22 South, Range 1 East, being all that part of said 20 acres that lies North of Marie Green, formerly J. B. Green,Jr., and North of T. C. Stinson land.
This sale is made for the purpose of paying the indebtedness secured by said mortgage, as well as the expenses of foreclosure.
JEFFERSON FEDERAL SAVINGS & LOAN ASSOCIATION OF BIRMINGHAM, Mortgagee.
Coretti, Newsom & Rogers
529 Frank Nelson Bldg.
Birmingham, Ala.
Attorneys for Mortgagee
Feb. 8,15,22,1968. †386

NATIONAL CHILDREN'S DENTAL HEALTH WEEK

ANNISTON PRODUCTION CREDIT ASSOCIATIONS

DO YOU NEED TO BORROW MONEY TO
Produce Crops Purchase Cattle
Purchase Equipment Build Barns
Or For Other Farm Needs?
SEE OUR REPRESENTATIVE THOMAS E. POTTS AT THE CITY HALL COLUMBIANA, ALA.
Phone 669-6297

CATTLE SALE
HORSE SALE

Every Wednesday, at Morris, Ala. at 11:00 a.m. We have more buyers than any sale in Central Alabama and can assure you of top market prices for your cattle and hogs at all times. Our new, modern facilities enable us to handle livestock better and faster than ever.
If you don't have transportation in your neighborhood, call us collect. We have trucks and will arrange transportation for you.

WHITE LIVESTOCK COMPANY

Days
Warrior 647-1396
Birmingham 251-4580
Nights
Oneonta 274-9996
Oneonta 274-9998
Birmingham 254-3047

Allis Chalmers 190-a plow tractor
" " D-17 4 Plow Tractors
" " WD-Wd-45 3 plow Tractors
" " D-14-D-15, 3-4 plow tractors
" " G. B-C-CA Tractors

In one and 2 row W/equipment for smaller farms Cub's W/mowers-and gardening tools, Also Super A-Farmall, 100 and Quick Hitch. Used Harrows, PLOWS. Cultivators. Planters, Mowers Scoops, Box Scrapers, Ford Tractors, Massey Ferfuson 30 and equipment.
We are trading for every-thing give us a chance.

JONES TRACTOR COMPANY
Allis Chalmers - Massey - Ferguson
Parts - Sales - Service
5 Miles South On Talladega Highway
Phone 831-1242 Oxford, Alabama

THAT'S A FACT

Thompson High Graduates Complete Basic Training

BILLY G. DOCKERY

Two 1967 graduates of Thompson High School have just completed basic training at Lackland AFB, Texas.

Airman Billy G. Dockery, son of Mr. and Mrs. Huey Dockery of Rt. 1, Helena ; has been assigned to Sheppard AFB, Texas.

Airman Dennis L. Blankenship, son of Mr. and Mrs. Thurmon Blankenship of Siluria will remain at Lackland for schooling as a security policeman.

Aerographer Airman Larry E. Pack, USN, son of Mr. and Mrs. H. E. Pack of Route 2, Montevallo, is now stationed at the Naval Air Station, Agana Guam. He completed his basic training at San Diego, California, and graduated from Aerographer's School at the NAS, Lakehurst, N. J. before receiving his overseas assignment.

AGAN Pack graduated from Montevallo High School in 1965 and attended the University of Alabama prior to his enlistment in January 1967.

LARRY E. PACK

Army Private Carl W. Pennington, 19, whose mother, Mrs. Susie A. Pennington, lives in Helena, completed nine weeks of advanced infantry training Jan. 19 at Ft. McClellan, Alabama.

AC 1/c Frank H. Norriss, USN, son of Mrs. C. S. Norriss of Montevallo, has returned to "Yankee Station" off the coast of North Vietnam following a one week rest and relaxation period in Subic Bay, Republic of the Phillipines.

Airman Howard W. Howell, son of Mr. and Mrs. H. W. Howell of Siluria, Alabama has completed basic training at Amarillo AFB, Texas. He has been assigned to the Air Force Technical Training Center at Chanute AFB, Illinois.

Construction Mechanic 3rd Class Timmy E. Bragg, USN, son of Mr. and Mrs. V. H. Bragg of Route 1, Calera is in Vietnam serving with the Advance Party of Naval Mobile Construction Battalion 2.

Army Specialist Six Willard J. Frederick, son of Amey Frederick, of Hamilton was assigned as a clinical specialist instructor in Headquarters and Company A of the 25th Infantry Division's 25th Medical Battalion near Cu Chi, Vietnam, January 10.

His wife, Maudie, lives on Route 2, Columbiana.

DENNIS L. BLANKENSHIP

Sgt. Stewart Recognized

Staff Sergeant Johnnie Stewart, son of Mr. and Mrs. Johnnie Stewart Sr. of Alabaster, has been recognized for helping his unit earn the U. S. Air Force Outstanding Unit Award.

The sergeant, an aircraft equipment repairman in the 7206th Support Group, Athena Airport, Greece, will wear the distinctive service ribbon as a permanent military decoration.

The unit was cited for exceptionally meritorious achievments in assisting in the evacuation of 1,736 refugees from Middle East countries in June 1967 during the hostilities in that area.

Economic losses caused by the heart diseases in this country are estimated to be about $4 billion annually.

More than 22 million Americans suffer from some form of heart and blood vessel disease.

Board Boosts UA Tuition

Action approving tuition increases at the University of Alabama's three campuses has been taken by the Board of Trustees.

Current tuition charges on the main campus in Tuscaloosa per semester are $175 for in-state students and $350 for out-of-state students. These will increase to $212.50 and $425, respectively.

Comparable increases were approved for the University of Alabama in Huntsville and for the College of General Studies on the Birmingham campus

Alabama Savings And Loans Reach One Billion Dollars

The state's fifty-six savings and loan associations recently attained the landmark of one billion dollars in assets, announced W. Douglas Amos, executive vice president of the Alabama Savings and Loan League.

"Savings and loan associations throughout the state are promoting the theme of 'Alabama's One Billion Dollar Business' as they celebrate this important milestone in their history," Amos said. "Media advertising, direct mail publicity and special public relations programs are carrying the story directly to the people."

He pointed out that since the first savings and loan institution opened for business in Alabama in 1887, the thrift industry's growth has been phenomenal in the state. Assets alone have more than tripled in the past ten years.

According to a recent survey of the industry in Alabama, Amos said that 350,000 savers have over $900 million working for them in associations and in 1967 these savers were paid $39 million in dividends. The survey further revealed that associations are holding over $860 million in real estate loans and that more than 240,000 real estate loans have been granted to Alabama people. The industry is employing approximately 700 Alabamians who are drawing in excess of $4 million in annual payrolls.

"The privately owned and managed thrift and home-financing institutions in the state are proud of their growing contribution to the progress of Alabama," Amos said. "They are already making great strides toward achieving their second billion dollar landmark."

BIRD

Continued from Page 1

"Dead," I whispered.

Tramp jumped in the honeysuckle and brought the bird out. He was still alive. I pulled his head off and pitched it in a treetop.

Yep, even a bird season such as this has been has its moments.

Paul Bryant Named National Chairman

Paul Bryant, Head football coach at the University of Alabama is serving as Brotherhood Week chairman of the Alabama Region, National Conference of Christians and Jews.

Bryant said, "For the past forty years the National Conference of Christians and Jews has demonstrated here in Alabama and throughout the United States that it is possible for men of good will to work together and solve problems of common civic concern. Our Judeo-Christian heritage points the way for all to see, to understand and to practice. Its educational program has become a strong and effective force throughout our State and Nation."

Brotherhood Week will be observed February 18-25.

Steelworkers' average hourly earnings have consistently been above the average for the workers in all manufacturing industries. In 1940, their advantage was 18 cents an hour. In 1950 it was 25 cents, in 1960 it was 82 cents; and in 1966, the spread in favor of steelworkers reached 87 cents an hour.

Solon McGinnis Receives Bronze Star

Army Specialist Four Solon J. McGinnis, 20, son of Mr. and Mrs. Solon McGinnis, Route 1, Harpersville, received the Vietnamese Gallantry Cross with Bronze Star January 16 during ceremonies near Da Nang, Vietnam.

Spec. McGinnis was presented the award in recognition of bravery and merit in the pursuit of the Vietnamese cause while serving as a helicopter door gunner assigned to the 282nd Assault Heliocopter Company.

Rodimon Named Georgia Military College Pres.

Colonel William H.Rodimon, director of alumni affairs and development at Marion Institute, has been named President of Georgia Military College in Milledgeville, Georgia.

The announcement of Colonel Rodimon's new position was made in Alabama by Colonel Paul B. Robinson, president of Marion Institute.

Colonel Rodimon will assume the presidency of G.M.C. on July 1, succeeding Colonel R. A. Thorne who is retiring after 18 years as president of the military junior college and preparatory school.

Broilers Produce Major Income

Broiler production in central Alabama and throughout the state is a major source of income.

Alabama ranks third nationally, in the production of broilers, surpassed only by Georgia and Arkansas.

Broilers accounted for 25 percent of Alabama's gross income in 1967. More than 80 percent of the output was exported to other states. In 1966 three million dollars worth of broilers were shipped to foreign countries.

1967 marked the 21st year of broiler expansion for Alabama and the output exceeded 300 million birds.

Production figures for the first half of 1968 are expected to be about the same as for 1967. Farm prices, however, should be about one and one-half cents a pound higher than 1967 prices.

25 YEARS AGO

T. B. Miller's Boat Torpedoed

T. B. Miller Jr., son of Mrs. Frank Fulton of Columbiana, had the experience of being torpedoed on his first voyage and spending 10 days on a raft. T. B. Jr. joined the U.S. Merchant Marines last Fall. His first assignment after completing training was on a Merchant Ship which was torpedoed somewhere in the Atlantic. He escaped from the ship and 10 days later was rescued from the life raft that had kept him afloat.

(Ed. Note: Today, 25 years after the above recorded incident, I talked with T. B. Jr.'s Mother, Mrs. Frank Fulton, and I learned that T. B. is now Captain of one of the largest ships with the Alcoa Steamship Company; and the name of his ship is "Green Acres". Capt. Miller and his crew are at the present time, sailing toward Saigon. He has two more years to serve before being eligible for retirement. Knowing the handsome Captain as we do—we doubt he will retire! He and his lovely family reside in Mobile, Ala. — M.W.W.)

Mr. and Mrs. E. C. Burton were honored at their home on Calera Rt. 2 with a dinner given by their children on Jan. 19, 1943 celebrating their Golden Wedding anniversary. Mr. and Mrs. Burton were married in Hart County, Ga., in 1893 and moved to Alabama in1897.

Mr. and Mrs. Clyde Gardner of Montevallo were Sunday guests of Mr. and Mrs. Hugh Shaw.

Pvt. Leon Powell, who is stationed at Opelika, spent last week end in Columbiana as the guest of his mother and sisters.

Mrs. Billie Mullen, of Dothan, came Sunday to make her home with her. parents, Mr. and Mrs. L. H. Ellis while her husband is in service.

Mr. and Mrs. Nathan Atchison are the proud parents of a little boy born Friday, Jan. 29. They have named him Louis Edwin.

Miss Alvis Payne and Mr. George Cloudus of Oneonta and Camp Polk, La., were quietly married at the home of Mrs. Myra Chandler on Friday afternoon in the presence of a few friends and relatives. The Rev. T. K. Roberts read the marriage vows.

Members of the Culture Club met Thursday afternoon with Mrs. L. C. Walker. Mrs. Alvin Bird presided over the business session after which Mrs. L. C. Walker introduced Miss Lucy McCormack who spoke on the subject: "Alaska, America's Scandinavia."

Mrs. Homer J. Walton won first prize in the games of Rook which were played preceeding serving delectable refreshments by the hostess.

Mrs. Gray Goodwin will entertain the club in February.

A Valentine Party will be held on Saturday night, Feb. 13 at the Vandiver schoolhouse.

Miss Eva Graham has been assigned by the State Health Department to Shelby County as Public Health Nurse. Miss Graham succeeds Miss Mary Lee Gilliland who has been transferred to Calhoun County.

Miss Fannie Thomas, widely beloved instructor in the Shelby schools, was seen on Main today on her way to proffer her services in the Registration for Ration Books.

Berry Spearman of Sterrett, one of the Reporter's oldest subscribers, came by Saturday while in Columbiana and renewed his subscription for another year.

P. B. Shaw took over his new official duties as Supt. of Education Monday. He succeeds J. L. Appleton.

Mrs. Frank Ellis has accepted the position of teacher of Home Economics at Mignon School near Sylacauga.

Mr. and Mrs. J. L. Mooney spent the week end in Birmingham with their son. Leroy Mooney, who left Jan. 16, for University of Colorado to study the Japanese language. He is a Yeoman in the U.S. Navy and will be in service for the duration of the war.

L. T. Bozeman entered upon his duties as the new sheriff of Shelby County Tuesday morning succeeding W. B. White. As his Chief Deputy Mr. Bozeman named W. E. Garrett of Calcis, who succeeds Claude Fore; Hugh Sims will serve in the new administration as office deputy, succeeding J. M. Lenoard and Hubert Kirkland has been named as keeper of the jail.

Lt. Benton Letson and Miss Frances Barnes were united in marriage at the home of her mother in Abbeville, on Wed. Jan. 29, 1943. They left immediately after the ceremony for Corpus Christi, Texas, where he will be stationed for the next few months with the U.S. Navy.

Oliver Head, son of Mr. and Mrs. Frank Head, seen on Main pulling a recalcitrant goat home which he states "Mr. Handy Ellis gave me."

Former Supt. of Education J. L. Appleton is now a First Lieutenant. Lt. Appleton was a member of the air corps during World War I and is resuming his patriotic endeavor in the present wolrd-wide upheaval.

Precise action, always prompt

Your pharmacist works with speed and accuracy to compound the prescriptions your family needs. Trust him to do his very best for you.

Call us for free delivery

DAVIS DRUG

Columbiana, Alabama

Phone 669-7103

For COLDS take 666

NEST EGGS

RECEIVE SPECIAL CARE HERE!

We're just like an old mother hen about our savers' funds. We nurse accounts along with a gentle nudge now and then . . . a reminder that a few dollars saved regularly soon means a substantial amount of cash. We add big dividends to every account too, and each account is fully insured. Let us care for your savings!

Each depositor insured to $15,000

CENTRAL STATE BANK

A Good Bank

Serving Central Alabama

CALERA, ALABAMA 35040

Win her heart with a gift from

COLUMBIANA JEWELERS

Main Street, Columbiana

BANK ON US

FOR A PERSONAL CASH LOAN

MEMBER F.D.I.C.

Some expenses are unforseen like medical bills, auto repairs and others. Whatever needs for cash you may have, see us for a low-cost personal loan.

M&PB

Merchants & Planters Bank

MONTEVALLO, ALA.

WHITE HAT SPECIAL

8 GREAT REASONS TO BUY A '68 DODGE POLARA NOW!

1. Vinyl roof 2. Fender-mounted turn signals 3. Outside remote-control mirror 4. Bumper guards, front and rear 5. Deluxe wheel covers 6. Wheel lip mouldings. 7. Sill mouldings 8. White sidewall tires, and much much more.

You get all these extras at a stripped down price!

Cure Dodge fever at

Dodgetown Motors Inc.

THE DODGE BOYS

HIWAY 25 WEST, CALERA

668 - 1921

Based On Audit

Recommendations For Hospital Presented By Accountants

Fifty three recommendations were made to the Shelby Memorial Hospital Board of Directors by the accounting firm of Ernst and Ernst based on a complete audit of hospital records for the fiscal year Oct. 1, 1966 to September 30, 1967.

Mr. Charles Chamblee served as spokesman for the firm in presenting the audit and recommendations to a joint meeting of the Hospital Board and the Shelby County Board of Revenue and Control on Jan. 30.

The firm was hired by the Hospital Board to conduct the audit and help determine what measures might be needed to put the hospital back on a firm financial and operating basis, after a year marked by tumultuous argument over wages, personnel and policies.

Hospital Administrator W. Paul Smith pointed out that many of these recommendations have already been put into effect.

They reflect conditions at the hospital as of last September 30.

Mr. Chamblee spent nearly two hours reporting the findings of the audit and the recommendations.

Despite the length of the report, every person in the room listened with strict attention, as Chamblee gave what amounted to a graduate level seminar in the best principles of modern-day cost accounting and bookkeeping.

The chief points of the financial statement were outlined in last week's Reporter. Because of the widespread county interest in the hospital, the Reporter will attempt to summarize briefly Chamblee's recommendations which are based on the audit:

The first 14 had to do with handling of cash receipts. Mail should be opened by someone outside the business office; cash receipts should be reviewed by someone besides the cashier; the accounts receivable bookkeeper should not serve as cashier: returned items from the bank should go directly to the Comptroller; names should be the same on cash receipts as on all other records; posting should be directly from the cash receipt to patient's ledger card.

Other findings were:

The payroll bank account had not been reconciled; check sequence should be followed; checks should be mailed without going back to the person who prepared them; employees should pay directly for any purchases they make, and not have deductions made from their checks; the Administrator, Comptroller and business office manager should be independent of each other in signing checks; time cards or other support should be presented with checks for the signature: and uncashed checks should not be carried over one year without investigation.

Recommendations numbered 15 through 23 dealt with notes and accounts receivable: A policy should be instituted for collecting past due accounts; statement mailing should be regular and automatic; (the report indicated both statement mailing and collections had been done in a haphazard manner); the patient's ledger cards should be balanced monthly with the ledger control account; a filing system should be instituted for speed, and duplication of work eliminated. The report was also critical of general business office procedures. It indicated that the lack of job descriptions, training and supervision in the business office has resulted in jobs not being performed correctly. "Nobody knew what authority they had," Chamblee said.

On inventory, the firm recommended that stock bins in the pharmacy be identified, math errors be double checked and the inventory centralized. He indicated an inventory was taken in 1964 but had not been kept up to date.

On notes and accounts payable it was noted that a policy on signing notes was needed; the accounts payable should balance with the ledger control account, that invoices from vendors should be compared with their statements; and quantity buying from fewer vendors might result in rebates.

The accounting firm's spokesman said that they found little control exercised over purchasing and receiving. Previously ordering had been done by any employee who needed items and delivery had been taken by anyone. Chamblee indicated that some companies had grown accustomed to delivering orders anywhere on the grounds, knowing that their invoice would be paid, without any signature.

Stricter control over payrolls, was recommended, with supervisors approving them, and submitting written notices when persons were hired or left the hospital's employ.

It was found that numerous small items were often not entered on patient's bills. It was recommended that every outpatient get authorization from the business office before getting lab, emergency room or x-ray work done.

The company found that fuller information was needed on admissions records, and faster billing to insurance companies.

Recommendations numbered 39 through 53 were in the "General" category.

Business and bookkeeping offices should be located together; the minutes of the board should be complete and clear; the rates are out of line in some departments; prescriptions were being left on an open door where anyone could pick them up; and business office hours should be normal business hours, not necessarily conicide with nursing shifts.

The accountants found that the ratio of employees to patients seemed high compared with other hospitals. They indicated a staff review of all departments. The ratio at Shelby was 3.2 employees per patient, as against 2 to 1 in other hospitals, Chamblee said. Will.R. Wakefield, Finance Manager of Carraway Methodist, indicated that the ratio at Carraway is "some what less" than 1.8 employees per patient.

It was found that the total receipts in the nursing home barely covered the salaries for nursing. All other expenses there created a deficit.

The report indicated that all employees except nurses were getting away with a half hour of paid time each day. They were being paid for an 8 hour day with lunch, but were eating their lunch during that eight hours. The nurses remain on call during their lunch break, so are not technically "off the job".

The telephone system was called out of date and because of it, many persons had installed private lines into the hospital. Mis-use of long distance was uncovered by the auditors.

They felt there was an excessive number of typewriters and adding machines, that the two-way radio system should be studied and probably abandoned; that receipts from drug sales should be sent to the business office daily; a qualified pension plan should be instituted; one person should handle all the insurance coverage; cash receipts should be prenumbered and nursing home patients should not leave cash loose, but should have it entered in a special fund.

Horseshoe Bend National Park Popular Tourist Attraction

Horseshoe Bend National Park, the spot of Alabama earth where a river bent and a famous general broke the muscular back of a proud Indian nation, is one of the state's most popular scenic attractions.

Thousands are coming to see the place near Alexander City where General Andrew Jackson cornered the fierce Creek warriors. Jackson's decisive victory crushed the last Eastern Indian stronghold, making the Southeast "safe for settlement." The general's smashing success also opened the way for his successful bid for president of the world's newest nation.

The Battle of Horseshoe Bend really began when Wiliam Weatherford's Indians massacred more than 500 men, women and children at Fort Mims in February, 1813. Aroused settlers, supported by neighboring state militias, decided to destroy the Creek Nation.

Called "Red Sticks," the fleeing Creeks chose a horseshoe-shaped bend in the Tallapoosa River for their last stand. The dazed Indians had been badly beaten by Jackson and General John Coffee at Talladega and Talluslatchee. But they still managed to quickly construct one of the most impressive barricades in Indian history.

Jackson struck the Horse shoe Bend site on March 27, 1814. Using cannon and some 5,000 men, he smashed the barricades and killed over 800 Indians. The fierce, one-day battle cost Jackson less than 50 men.

Sam Houston, then 21 years old, was one of Jackson's ensigns.

Horseshoe Bend National Military Park includes 2,040 acres. The visitor center uses sound, motion, color paintings and Indian relics to portray the battle. Guided tours of the actual battle site are also available.

When driving to Horseshoe Bend, go to Alexander City and take Highway 22 to Newsite and turn south or follow Highway 49 from Dadeville.

HARLESS CEMETERY ASSOCIATION MEETS

The annual meeting of the Harless Cemetery Association was held at Ebenezer Methodist Church Sunday afternoon January 28, 1968. Members were gratified with the financial status as reported by the Secretary - Treasurer. Officers were commended for their efficiency in managing finances and cemetery upkeep. Suggestions were discussed for further increasing the funds to meet increases in expense and improvement of the cemetery.

All officers were unanimously reelected for a second two year term. They are Paul Wyatt, President, Siluria; Wesley Crim, Vice President, Alabaster; Miss Ruby Albright, Birmingham, Secretary-Treasurer.

The Association was organized in 1965 by interested persons who made contributions which have been set up as a perpetual care fund. The funds have been invested to bear interest and cannot be withdrawn for any purpose except by a majority vote of contributors. Only the interest is used for cemetery care.

Paper Industry Ranks Second

The paper industry in Alabama has come of age.

Alabama ranks second nationally in the production of pulpwood and is ranked fourth in the production of pulp products.

Foresters predict that Alabama may rank first in the nation in both areas by 1971.

Sixty-seven percent of Alabama's total land area is in forest land. This amounts to approximately 22 million acres devoted to forests.

Approximately 95 percent of Alabama's commercial forest land is privately owned. Three out of every five wooded acres are owned by farmers or small landowners.

Drug Industry Financed Own Development

The prescription drug industry financed more than 96% of its own research and development activities last year. Government funds accounted for only 3.4% of the industry's research, according to Mrs. Launia L. Barranco, Executive Director of the Alabama Pharmaceutical Association.

In comparing these figures with other industries, Mrs. Barranco said 90% of research and development in aircraft and missiles was provided by the government. In electrical equipment, the government provided 62%; in motor vehicles, 27%. All private industry combined pays for only 41% of its research and development, with the government supporting the remaining 59%.

Translated into dollars, the drug industry spent $416.1 million for research and development last year.

Mrs. Barranco said the average research and development cost for each new drug discovery since 1957 has been $6.8 million. For every useful drug product developed for marketing, more than 6,000 compounds are studied and discarded.

King's Chocolates for American Queens

KING'S HEARTS

From 45c To $22.50

American Greetings CARDS

5c To $5.00

CHILDREN'S ASSORTMENT For School And Teacher

GILLIS PHARMACY

Your Walgreen Agency

ALABASTER SHOPPING CENTER

ROCHESTER'S

MONTEVALLO

SUGGESTS

The TAXI pump ...brought to you in living color

Life Stride simply squared a toe, cut down a heel, and then added a powerhouse of color. A real jolt for your wardrobe . . . in shiny patent or soft kid.

Black Corfam Patent
Bone Kid
White Patent
Yellow Kid
Orange Kid

Red Kid
Cattail Kid
Pure Green Kid

Bows to Match

life stride. shoes

ROCHESTER'S

MONTEVALLO 665-7264

Bird's BUILDING MATERIALS

CALERA

668 - 2321

WE HAVE THE CARS!

Visit The NEW FORD Address In Shelby County

SHERMAN HOLLAND FORD

SHERMAN HOLLAND, Dealer

FRIENDLIEST SALESMEN IN TOWN
JOHNNY DAVIS
H. S. HOLLAND
CHARLES WATSON

"My only job is to serve the automotive needs of the people of Shelby County, I will appreciate your business."

KEEP SHELBY COUNTY BEAUTIFUL . . . DRIVE A FORD

Sherman HOLLAND FORD

Main Street U. S. A. Montevallo, Alabama

Shelby County Reporter

Established in Talladega 1843 · Shelby County Democrat 1948 · Shelby County Times Herald 1959

125th Year, Number 15 · COLUMBIANA, ALABAMA February 15, 1968 · Single Copy 10 Cents

and History
36104

DIVER AT WORK - Diver Mel Drewery of Memphis, Tenn., prepares to cast off into the Coosa River to locate the six barges sunk during operations to remove the span from the Louisville and Nashville bridge at Camp Okomo. The six barges were located near where they went down in December in some 40 feet of water. The operation of recovering the barges was expected to be completed this week. (Reporter Photo by Ed Blake)

Fowler Will Not Be Candidate For Fifth District Congress Post

Shelby County Judge of Probate Conrad M. Fowler has decided that he will not be a candidate for the Congress of the United States.

Since last month when Armistead I. Selden, Jr. announced he would vacate the Fifth Congressional District seat to run for the Senate it has been widely assumed that Judge Fowler might be a candidate for the office.

However, in Columbiana today he issued the following statement:

"During the past four weeks I have received much encouragement to run for Congress. To represent the Fifth District in Congress would be a high honor indeed.

'I have considered this opportunity seriously and from many aspects, but in so doing I inevitably come to the conclusion that I would not wish to leave Shelby County at this time.

'To those who have offered assistance and encouragement may I extend my sincere gratitude."

Conrad M. "Bulley" Fowler

JUDGE FOWLER SAYS "NO"

Regional Planning Commission Proposed For Five Central Alabama Counties

Shelby County's Probate Judge Conrad M. Fowler has been elected temporary chairman of a study committee whose purpose is to consider the feasibility of establishing a five county regional planning commission.

Approximately 50 city and county officials from Shelby, Blount, Jefferson, St. Clair and Walker counties voted unanimously to establish a study committee. Fowler was elected temporary chairman.

The meeting, held in Birmingham last week, was suggested by the U. S. Department of Housing and Urban Development (HUD). Mayors, city councilmen and county commissioners from the five counties attended.

If the study committee, headed by Judge Fowler approves a regainal planning commission and the commission is established, it could open the way for additional federal funds for the counties and municipalities.

If formed, the five county regional commission would replace the Birmingham - Jefferson County Regional Planning Commission.

Leo Zuber, regional spokesman for HUD, told the persons attending last Week's meeting that the best way to plan for the growth of the five county area is on a regional basis.

Zuber predicted a population of two million for the five county region by 1990.

The HUD representative stated that the Birmingham Standard Metropolitan Statistical Area already includes Jefferson, Shelby and Walker Counties. He predicted St. Clair and Blount counties would be included in the statistical area within a few years.

One of the advantages of a regional planning commission would be the availability of a staff of highly qualified planning personnel to small municipalities. Small towns are not normally able to afford the services of such experts.

It is anticipated that the enlarged regional group would assist municipalities with their normal planning functions. The larger regional planning commission would not take over the zoning regulations nor would it replace municipal or county planning organizations.

The study committee that will examine the possibilities of establishing a regional planning commission will be composed of two representatives from each of the five counties. One representative will be named by the county government, one will be selected by the municipalities from each county.

Judge Fowler, temporary chairman of the study committee, has asked that the representatives from the counties be named by next week.

Cotton Farmers Get Half-Million Dollars

Shelby County farmers received over two-thirds of a million dollars last year through programs administered by the Agricultural Stabilization and Conservation Service.

Oland D. Smith, ASCS County office manager, announced the figures last week in a newsletter that was widely distributed.

Cotton farmers were the chief beneficiaries with payments and loans totaling well over half a million dollars. The complete report is as follows:

1. Cotton Diversion and Price Support Payments	$522,705.00
2. Cotton Loan Program Payments	16,288.00
3. Agricultural Conservation Program Payments	48,075.00
4. Conservation Reserve Program Payments	2,065.00
5. Feed Grain Program Payments	90,842.00
6. Cropland Adjustment Program Payments	1,291.00
Total payments made to farmers in Shelby County in 1967:	$681,266.00

Smith also announced deadlines affecting programs administered through his office for 1968.

Today is the final date for filing applications for new grower cotton allotments. To be eligible for a new grower cotton allotment the operator must expect to obtain more than 50% of his income from this farm, and the owner or operator must not have an interest in any other cotton farm.

February 19 is the closing date of the initial sign-up period for ACP cost-share assistance. The county allocation of funds for this program is one-third less than the amount allocated the county last year. Any farmer having a gross annual income of less than $3,000 is advised by Smith to ask about the high cost-share rates available to them under this program.

The final date to file applications for new farm feed grain bases is February 29. Among other qualifications, the farm operator must have grown corn or grain sorghum during at least two of the last five years and must expect to obtain at least 50% of his livelihood this year. from the farm to be eligible.

The signup period for the 1968 cotton program will continue through March 5. The ASCS office is notifying individual farm operators when to come to the office to sign up.

The 1968 feed grain program is voluntary, and the final date for signing up is March 15. Substitution of soybeans for corn will not be permitted under the 1968 program.

Farmers in doubt about the amount of acreage they plan to plant or divert are advised to have their fields measured. The ASCS can send someone to measure the acreage on a cost basis.

County Scouts Join Birmingham Council

Boy Scouts in Shelby County can now look to Birmingham as headquarters rather than Tuscaloosa.

The Shelby County Boy Scout organizations have officially become a part of the Birmingham Area Council, it was announced last week by Andrew Knight, President of the Council.

Historically Shelby County has been included in the Black Warrior Boy Scout Council with headquarters in Tuscaloosa.

Columbiana scout leaders were instrumental in requesting the change which was made with the agreement of the Black Warrior Council.

It is hoped that this reorganization will result in better service to the local scouting program through leader training, camping and professional service.

There are 12 professionsl scouters on the staff of the Birmingham Area Council in addition to the scout executive and two assistant scout executives.

Ralph Nash, the professional scouter in charge of the Vulcan District of Birmingham, will add both Shelby and Bibb counties to his area of responsibility.

Nash was the featured speaker at last Saturday night's Blue and Gold banquet in Columbiana which was held in observance of National Boy Scout Week.

There are at present 2,141 boys aged 8 - 18 registered as scouts in the Bulcan District. Nash said, in 19 packs, 35 troops and seven Explorer posts.

Shelby County scouts will now have available for their use the three camps operated by the Birmingham Council; Arrowhead, located in Chilton County on Mitchell Lake; Nawaka, west of Bessemer; and Indian Valley, a year-round camp located in the northern part of Jefferson County.

Nash told the Reporter that the Birmingham Area Council is hoping to expand its camping program by building another camp. Leaders are looking for 1,000 acres in Central Alabama that will be suitable for camping purposes. Camp Arrowhead's registration is already filled for the coming summer, Nash said.

Boy Scout troops have been active in recent years in three towns in Shelby County: Columbiana, Siluria and Montevallo.

BALANCE SHEET IMPROVES AT SHELBY MEMORIAL

The ailing balance sheet at Shelby Memorial Hospital is showing steady improvement, according to Hospital Administrator W. Paul Smith.

Firgues that Smith presented to the Board of Revenue and Control last Monday showed that the hospital's October to December operating loss has been wiped out.

Smith reported that by the end of January the hospital showed an operating profit of $4,000 for the fiscal year which began last October first. For the month of January alone the profit was $10,475.

The steady loss in the nursing home was also materially reduced, Smith said. The loss in January was only $3,030 compared with a previous monthly loss figure of $5,500.

Smith told the Board that all January bills are paid and that the institution is now in a good cash position.

The loans from Shelby County banks were reduced from $32,000 to $20,000 on January 31, he said, by payments of $3,000 to each of the four banks.

Smith pointed out that no funds had been set aside for depreciation and replacement costs at the hospital. He requested that the Board of Revenue and Control consider this in their decision regarding setting the mill rate of taxation for the hospital this year.

Schroeder Appointed

William M. "Bill" Schroeder has been named Assistant Cashier of the Central State Bank of Calera.

He will assume his new office tomorrow, according to an announcement made this week by Mr. Roy Downs, President of the Bank.

Schroeder is a native of Wetumpka and a graduate of Wetumpka High School. He holds a B. S. degree in Business Administration from the University of Alabama, awarded in the summer of 1966.

Since that time he has been associated with the First National Bank of Birmingham, except for a period of service with the U. S. Army Reserves.

While a student at the University, he was a member of Pi Kappa Phi fraternity.

FUN FOR EVERYONE - Debbie Roach of Columbiana chases the tail of a kite while her brother Jackie assists friends in attempting to get the kite airborne in February winds.

SOAR AND SOAR - Jackie with friends Gordon and David Woods watch their kite as it climbs into the wild blue yonder. March is considered Kite Month, but any time is a good time to fly a kite.

COLLEGE FACULTY MEETS PRESIDENT-ELECT JOHNSON

The February dinner meeting of the Alabama College faculty club provided the opportunity for many members of the faculty to meet the college's recently named president and his wife, Dr. and Mrs. Kermit Johnson.

Dr. Johnson, the college's tenth president, is currently serving as Superintendent of the Jefferson County School system. Mrs. Johnson is a member of the faculty of the Mountain Brook Elementary School.

The Johnsons told members of the Faculty Club that they are eagerly looking forward to their move to Montevallo and their new home at Flower Hill.

In commenting on extra curricular activities both Dr. and Mrs. Johnson stated they enjoy travel.

Dr. Johnson was one of 20 educators selected from through out the United States to participate in a seminar on comparative education in Italy and the Netherlands under the Fulbright Act, 1962. While in the Netherlands he was elected chairman of the group.

In June of this year the Johnsons will lead a group of Alabamians on a trip to Europe. It will be the third tour of European cities for the Johnsons.

When asked about hobbies, Mrs. Johnson indicated she enjoys various forms of art. She also said she is looking forward to working with the many varieties of flora on the grounds of the president's home on Flower Hill.

Under The Courthouse Dome

Compiled by the Staff of the Shelby County Reporter

Members of the Board of Registrars were in executive session Feb. 12, for the purpose of hearing protests from those whose names recently were published as being on the list which would eliminate them from the eligible Poll List of qualified voters in Shelby County.

There were a number of persons who appeared before the Board Monday, protesting removal of their names from this list.

The Water Works Board of The City of Columbiana received bids February 9, 1968 for the expansion of their system and for a complete new system for the community of Shelby. Steel City Construction Company of Birmingham was the apparent low bidder with a bid of $745,633.50. This bid covered about 27 miles of pipe and development of a water source at Kewah Springs below Shelby.

The Board at the same time received bids for two 500,000 gallon storage tanks. Chicago Bridge of Birmingham was the apparent low bidder for this project with a bid of $119,900.00.

The total of both bids was $865,533.50. Work should be completed in about nine months from the time the job starts.

The Tax Equalization Board held its 1968 initial session Monday morning with A. A. Lauderdale, and Ira Sharbutt, present. The other member of the Board, B. B. Curry, could not be present due to the death of his brother Rush Curry. The Board will be in session for 60 days.

Sheriff C. P. 'Red' Walker reports that almost all the loot lost in the recent burglaries has been recovered now by authorities.

He reports that legal action may be necessary to force one Birmingham pawn shop operator to turn over the articles in his possession which had been stolen in Shelby County.

Montevallo's entire governing body, composed of Mayor Milton L. Orr, Jr. and the five councilmen, J. A. Brown, Jr. J. A. Kelly, J. D. Seaman, R. W. Sears and T. E. Watson appeared before the Board of Revenue and Control Monday.

They were inquiring into possibilities for building an access road directly from Montevallo to the proposed interchange which will be built on Interstate 65 at the Shelby County Airport.

Sheriff's Report, Feb. 5-11:

67 papers served. Cases committed to jail were: Assault and battery 3, Public drunkeness, 2; Assault with weapon, 1; highway intoxication, 4; DWI, 7; no driver's license, 2; VPL, 1; Reckless Driving, 4; forgery, 1; alias, 3; issuing worthless checks, 2; parole violation, 2.

The Shelby County Democratic Committee met last Friday night. They set a $100 assessment fee for filing for the seats on the Board of Revenue and Control which will be up for election this year. Hoyt Blalock entered the race in District 1 by paying his fee and was followed by F. D. Elliott posted his $100 to run in District 3.

The Committee did not set an assessment fee for filing for the Two Board of Education seats that will be up for election this year.

The auditing committee gave a report on the bookkeeping for the past four years. The committee was composed of Dr. M. L. Orr, Sr., Chairman, S. M. Mahan and Dean Upson. The treasurer for the period, L. C. Payne, was commended for keeping good records.

Deputies from the Sheriff's office apprehended two boys stripping cars Monday night in Calera. The boys were aged 17 and 18. The sheriff reports that sufficient evidence was found to bring cases against the boys.

MANLEY JOINS RACE

Richard "Rick" Manley of Demopolis announced late Tuesday as the Reporter was going to press that he will be a candidate for the Fifth Congressional District seat presently being held by Armistead I. Selden, Jr.

Manley is serving his first term as a member of the Alabama House of Representatives.

His wife is a former state president of the American Association of University Women.

The Fifth District is made up of ten counties and the "Bessemer Cutoff" section of Jefferson County.

No New Taxes

No increase in the tax levy for the six funds administered by the County governing body will be made this year.

Last Monday the Board of Revenue and Control voted to keep the same mill rates that have been in effect in recent years in Shelby County.

The general fund will receive 5 mills of the total property tax collections. The road and bridge fund rate was again set at 2½ mills and the hospital tax rate will be 2 mills.

Funds for county schools are set apart under three categories. The "County School" fund is set at 4 mills, the "School District" fund is 3 mills and the "County Special School" fund is again 4 mills.

All together they total 20½ mills of the ad valorem collections in the county.

The Board seemed satisfied with the progress the current administration is making at the County Hospital, but did not vote to set aside funds for depreciation there.

Alton W. Parker, Democrat from Vincent, Moved that the hospital continue to receive two mills and the motion was seconded by Lewis Walker, Columbiana Republican.

Earl Duke Dies At 46

William Earl Duke, Superintendent of Maintenance at Siluria Mills, died Saturday afternoon of a heart attack while playing golf at The Alabama College golf course.

Duke was born in Columbus, Georgia in 1921. He had been a resident of Siluria since moving there with his family in 1930.

He was a member of the Siluria Baptist Church, a Mason, and was a charter member of the Alabama College Golf Club and the Alabaster Civitan Club.

He is survived by his wife, Mrs. Frances N. Duke, Siluria; a brother, T. A. Duke, Muscle Shoals; a sister, Mrs. Monteen Holroyd, Birmingham; a grandmother, Mrs. Ellis Hardan of Columbus, Ga., and a number of nieces and nephews.

Funeral services were held Monday afternoon at the Siluria Baptist Church with burial in the Elliottsville cemetery.

Pallbearers were: Edward Blackman, Troy Henderson, John A. Kent, Warren A Kent, Carlos A. Tilley and Carlyle Weller.

PROCLAMATION

FUTURE FARMERS OF AMERICA WEEK

The Future Farmers of America organization is playing an outstanding role in assuring the future progress and prosperity of our community.

It is vital to our well being that we train skilled farmers and ranchers to provide a plentiful supply of food products in years to come and to train those who will provide services to the farmer and process and distribute farm products.

The FFA is composed of students who are studying vocational agriculture in the public schools in preparation for careers in farming, ranching, and related fields. In studying the science of agriculture, these Future Farmers are striving to continuously improve this great industry for the welfare of all citizens.

The FFA has performed the valuable service of developing leadership, encouraging cooperation, promoting good citizenship, teaching sound methods of farming, and inspiring patriotism among its members.

THEREFORE, I, Milton L. Orr, Jr., as Mayor, do hereby designate the week of February 17-24, 1968 as

FUTURE FARMERS OF AMERICA WEEK

Milton L. Orr, Jr., Mayor

Cattlemen Meet

The Shelby County Cattlemen's Association will hold its annual meeting next Tuesday in Alabaster.

James D. Seaman of Montevallo, President of the association announced that the speaker for the event will be John Weeks, vice-president of Cosby-Hodges Milling Co.

Alabama's two Journalists of the Year for 1967 are shown above with plaques presented them at the winter meeting of the Alabama Press Association in Montgomery. James E. Jacobson, left, editorial page editor of The Birmingham News, was named Journalist of the Year in the daily newspaper field, and William M. Stewart, right, editor and publisher of the Monroe Journal at Monroeville, was chosen from the weekly field. Fred LePell, center, director of Public Relations administration for United States Steel Corporation in New York was in Montgomery to present the awards. United States Steel sponsors the annual awards in cooperation with the Alabama Press Association. Nominations are made by civic and community groups and judging by an independent panel is on the basis of journalistic excellence and service to the community, state and nation.

Local Plant Receives Federal Contract

A firm with a plant now under construction at Shelby has just received a substantial supply order from the federal government.

Two contracts for material handling pallets totaling $85,602 have been awarded by the Defense General Supply Center (DGSC), Richmond, Va., to Carpenter, Inc.

The first contract is for 3,000 pallets, at a cost of $45,630 and the second is for 10,000 pallets, at a cost of $39,972.

The pallets are for use by the Armed Forces.

DGSC is a field command of the Defense Supply Agency.

These are firm, fixed price contracts awarded after competitive negotiation. Under the first contract 12 concerns were furnished invitations to bid and five submitted bids and under the second contract 19 concerns were furnished invitations to bid and 10 submitted bids.

Alpha Nu Meets In Calera

Mrs. Rebecca Downs, Mrs. Elizabeth Jackson, Mrs. Glennie Clark, and Mrs. Ann McGaughy were hostesses at the February meeting of Alpha Nu Chapter of Delta Kappa Gamma.

The meeting was held in the Home Economics Department of Calera High School Thursday evening. Twenty-four members were present.

Mrs. Emily Pendleton and Mrs. Elizabeth Jackson presented the program entitled "What Do We Value Most?", which was in the form of buzz session with each buzz group reporting values that they felt our present society is in danger of losing.

Mrs. Mildred Beavers and Mrs. Frances Anthony presented the musical program during the social hour.

Bird's BUILDING MATERIALS

CALERA
668 - 2321

County Felony Cases Decreasing

Felony cases "disposed of" in Shelby County are decreasing, according to L.B.Stephens, executive director of the Alabama Board of Pardons and Paroles.

Speaking before Montevallo's Rotary Club last week, Stephens stated that there were 30 felony cases "disposed of" from Shelby County in 1965; 14 in 1966 and only 12 in 1967.

In explaining the term "disposed of" Stephens said he meant imprisoned, put on probation or executed. None of the Shelby County cases resulted in execution.

In his talk to Montevallo's Rotarians, Stephens pointed out that there is probably more mis-information and misunderstanding about pardons and paroles than in any other facet of penalties and prisons.

Stephens indicated that society benefits in numerous ways when it is possible to parole an offender or put the law violator on probation. It costs taxpayers, according to Stephens, $1,275 per year to keep a person in prison, but only $112 to keep a man under parole.

In Alabama at the present time, Stephens said, there are approximately 8,000 persons on parole. The parolees not only earn a living for their families, but also pay more than 1 million dollars in taxes, each year, he said.

Records show, according to Stephens, that since 1939, in Alabama, 83% of law violators who are put on probation have remained out of prison. In the same period of time 75% of the offenders who have been paroled have remained out of prison.

Stephens concluded that when judiciously used, the system of probation and parole is a valuable facet of law enforcement.

Columbiana Business Men Join Heart Fund Drive

Local business and professional men in Columbiana will be given an opportunity to advance the fight against heart and blood vessel diseases in a speical solicitation spear-headed by Jimmy Curtis. Mr. Curtis says that response last year was generous and he feels that these local business and professional men will again whole-heartedly support the Heart Fund.

Jimmy McDow as Special Gifts Chairman, has solicited by letter all the industries in Shelby County. McDow said that heart and blood vessel diseases represents the greatest single source of lost time to business and industry. He expresses the hope that those who have not already responded to the 1968 Heart Fund Drive will do so within the next week.

The Heart Fund Campaign will reach its climax next week in a residential canvass which will give every family a personal opportunity to contribute. Residential calls will be made by a volunteer corps headed in Wilsonville, Alabaster, Calera and Columbiana by the Civitan Clubs. Last year the Heart Sunday effort realized $3,502.66 which exceeded the goal set for Shelby County.

Farm Program

Farming frontiers for 1968 will be the topic of discussion at Joe Mooney Tractor Company in Wilsonville tomorrow at 6:30 p.m.

Mr. Mooney said people attending the special program will see computers give instant answers to questions confronting local farmers.

Information for cultivating soybeans in this area will also be available at the meeting Mooney said.

SERVICE: ALWAYS!

J C. Acton

- COMPLETE SERVICE
- TIRES
- BATTERIES
- MINOR REPAIRS
- ROAD SERVICE

ACTON American

822-9947

KEN TERRY CHEVROLET

This Is The Place For All Automotive Needs

SERVICE and MAINTENANCE
Skilled Mechanics, latest Electronic Equipment, factory Parts for Quality, guaranteed Service

Body Repairs
Experts plus Equipment for All Body Work

Late Model, Guaranteed O K Used Cars

THE FINEST OF NEW CARS . . . . The '68 Chevrolets

KEN TERRY CHEVROLET

9 MAIN ST. — KEN TERRY-TORY — MONTEVALLO — 665-4481

JOIN THE CROWD

GET A CHECKING ACCOUNT TO SUIT YOUR NEEDS!

Whether it's a regular or a special account, you'll find that writing checks will simplify bookkeeping. Save time, footwork — protect your cash!

Each depositor insured to $15,000

CENTRAL STATE BANK
A Good Bank
Serving Central Alabama
CALERA, ALABAMA 35040

Retail Sales Increase In Shelby County

Retail concerns in Shelby County marked an increase in sales of 4.7 per cent during the period from November, 1966 to November, 1967, according to figures released recently by the Bureau of Business Research.

The increase was 3.4 per cent higher than the statewide total for the same period.

Shelby County nonretail concerns and concerns not classified below showed an increase were businesses selling hardware and farm implements. These businesses reported increases in retail sales of 27.5 per cent compared to a decrease of 3.6 per cent statewide.

Retail concerns within the county showing the greatest decrease in retail sales were businesses selling furniture, home furnishings, etc. Their sales had decreased by 13.3 per cent compared to a 4.3 per cent increase statewide.

Retail automotive business in the state reported the largest decrease 10.3 per cent, in sales among retail concerns. In Shelby County the retail automotive business was up 7.3 per cent.

Listed below are other categories of retail concerns in Shelby County with their percentages of increase or decrease for the year ending November, 1967. For comparison the statewide totals of the same category are in parentheses:

Food, up 8.8 per cent (up 5 per cent); general stores with food and gas, down 1.8 per cent (up 1 per cent); general merchandise, up 12.4 per cent (up 3.2 percent; apparel, up 3 per cent (down 2.1 per cent); gas, service stations, down 5.2 per cent (up 7.4 per cent).

Lumber and building materials, up 1.4 per cent (up 8.2 per cent); eating places, down 2.4 per cent (up 7.4 per cent);drug stores, up 0.9 per cent (up 4.7 per cent); all other retail, down 2.7 per cent (up 5.8 per cent).

Unique Award

A Montevallo man is thought to be the first person in Alabama to be awarded damages because of alleged carbon monoxide poisoning.

Thaddeus Grubbs, 40, was awarded $100,000 by a Circuit Court jury in Bessemer on his claim that he had contracted carbon monoxide poisoning. Grubbs contended that poor ventilation in the repair department of a Bessemer automobile firm led to the poisoning.

The case was tried before Judge Gardner Goodwyn, Jr. in Bessemer. Judge Goodwyn is a former member of the Alabama College Board of Trustees.

Grubbs, according to testimony, had been a tune-up man for a Bessemer auto firm from 1952 until March of 1965, when, according to Grubbs' attorneys he became too ill to work.

It was a year and a half later, according to reports that a diagnosis of carbon monoxide poisoning was made. Grubbs claimed he is permanently disabled from the effects of carbon monoxide poisoning.

Because the alleged poison ing occurred over a number of years and could not technically be classed as accidental, the action could not be brought under the Wormkan's Compensation Act.

The trial in Circuit Court lasted six days.

Walker, Burns Assume Posts

Two Shelby Countians have assumed positions of leadership in Auburn University Forestry groups.

Lewis Walker of Columbiana has been elected to the Board of Directors of the Auburn Forestry Foundation.

Walker is one of five new members elected to the nine-man Board. The others are: Walter Andress, Cottondale; Ted Hazen, Chatom;Virgil Willett, Camden; and Roy Gamble, Cullman.

Jimmy Burns of Montevallo was elected secretary-treasurer of the Auburn Forestry Alumni Association.

State Observes Arbor Day

Arbor day was observed in Alabama last Friday by proclamation of Governor Lurleen B. Wallace.

In her proclamation Governor Wallace pointed out that Alabama's prosperous forests have made significant contributions to the welfare of our citizens. She noted that Alabama has 21.7 million acres of flourishing commercial timberlands which make a vital contribution to the economic progress of the state. The governor also said that healthy forests are important factors in promoting good soil and water as well as in contributing to a healthy fish and wildlife population.

Arbor Day has been observed in Alabama for 81 years. The State of Nebraska held the nation's first Arbor Day 96 years ago. The observance was first promoted by publisher J. Sterling Morton, who recognized the soil-enriching and moisture-conserving properties of trees.

In 1967, Nebraska observed its Centenniel Year of Statehood. To make the occasion, the Cornhusker State sent a flowering crab apple tree to each of her sister states.

"BE PREPARED"

The Motto of the Boy Scouts of America.

BANK ON US

FOR A COMMERCIAL MONEY LOAN

MEMBER F.D.I.C.

For any worth while business purpose, see us. Our specialists have experience in making loans to corporations, partnerships and individuals in business.

M&PB

Merchants & Planters Bank

MONTEVALLO, ALA.

FUNERAL SERVICES HELD FOR COACH FISHER

Funeral services for Theron Fisher, Athletic Director and teacher of history and social studies at Montevallo High School, were held Saturday morning.

Fisher, who had coached baseball, basketball and football teams at Montevallo High School died Thursday night at Shelby Memorial Hospital. He had been hospitalized since December 2.

Coach Fisher, who was born November 8, 1910 joined the Montevallo High School faculty in September, 1947. In addition to his classroom teaching he served as head coach until 1966 at which time he was named Athletic Director.

For many years Fisher directed Montevallo's summer recreation program and coached the town's Dixie Youth, Pony League and Babe Ruth baseball

Coach Fisher received his bachelor of arts degree from Birmingham–Southern College in 1935.

Prior to joining the Montevallo High School faculty he taught at Frisco City, Flomaton, Lafayette, Dadeville, Ensley and Greenville.

THERON FISHER

Coach Fisher is survived by his wife, Mrs. Bonnie Fisher, a son Barclay who is a student at Jacksonville State University, a daughter Mrs. Robert Cortner of Huntsville and one granddaughter.

Funeral services for Coach Fisher were held Saturday morning at Montevallo's Methodist Church. Graveside services were held Saturday afternoon in Huntsville.

HEALTH OFFICERS TEST FOR CARBON MONOXIDE

The Shelby County Health Department is now offering a new service through a home testing program for carbon monoxide.

Dr. Rayfield, County Health Officer, and Frank Sloan, County Sanitarian, are alarmed at their findings during an experimental home testing program. They are making available this service free of charge to anyone requesting it.

Rayfield and Sloan said that carbon monoxide in sufficient concentration can cause death as most people know, but many people are exposed to nonfatal but symptom causing concentrations of the gas. Exposure to carbon monoxide can cause headache, nausea, dizziness, respiratory difficulties and drowsiness.

Unvented gas space heaters and appliances, as well as malfunctioning coal furnaces, can produce carbon monoxide. Carbon monoxide is odorless, colorless, and tasteless which accounts for a large part of the trouble it causes. It can cause illness as well as death.

Persons wishing to have their homes tested for carbon monoxide should contact the Shelby County Health Department.

GIVE SO MORE CAN LIVE

HEART SUNDAY FEB. 25

Good Morning

Pages From A Guy's Notebook

BY MILTON BIRD

Fill - A - Pew Night at the Methodist Church . . .and 52 folks standing up when they called for Tracey Hardison and Sally Smith's group to stand. . . Yep, Good Morning's little girls grow into big girls . . . Making him proud that they have been his friends all the while . . .

She left word for me to come by room 260 . . But the nurses were busy in there and I passed it by . . .Afterward, when I had finished my rounds, I thought about it. . .And that's how I found a new friend. . .A lovely lady named Mrs. Josie Hill, up Westover way. . .Who I hope, is feeling fine by now. . I guess that's the way friends are made.

That maybe, with all the things they do that makes a man proud, The Luther Fowler Bible Class' concern about pretty and very ill Joyce Howard, leaves a fellow feeling best inside . . . I think, when Joyce isn't sick anymore, that we will remember, more than anything else . . .That, through her, we learned how much more important it is to give than to recieve . .

A new way to bird hunt, that Leon Kelly and Jim Merrell and Skillet Bird stumbled upon without even trying . . . . You find a big Hay field and let your dogs out and keep up with them in a scout. . When they get up, under the scout, and fly off in a dozen directions, you'll be up to your pink ears in a brand new way to hunt. . .

Between The First National Bank and Meta Waggoner's house there is a big oak tree. . . I guess, if it could talk, it would ask about Mr. Finley's livery stable and A. P. McGhee's picture show and the old spring on the side of Mount Dixie But trees don't talk . .They just reach up toward the sky and bud out and put on leaves to hold the sun off later on . . . And sometimes, in some strange way, they turn up with a crop of mistletoe in their branches. . Which is why he said, to a lovely old friend, who remembered the livery stable, too. . . and the picture show and the spring on the side of the mountain . . ."A fellow could hem his girl up anywhere under this tree and steal a kiss" . . . And she answered, with a little chuckle in her voice . . . "And the old tree, since he can't talk, would never tell a soul" . . . .

Before church, with a few minutes to wait, we rode by both churches, and through the parking lots behind . .Cars were everywhere . . .All over the lots and up and down Silk Stocking Street from the street light to Unk Lauderdale's house and beyond . . .I guess because and beyond . . . I guess because, in a world where there is so much that is bad, we have a man named Earl Gordon and another man named Raymond Scroggins and another man named Jim Merrell . . .Who walk with love in their hearts. that spills out and gets on us . .

Things are strange . . .A lot of things in our mixed-up world, that an old gink can't understand . . . Like the grocery store . . . I hunted apricots and dill pickles for half a morning and gave up and went home without 'em . . . And then I went back, with pretty Jennifer Harless holding on to my hand, her birght eyes popping. .There were a dozen things she wanted and all of them were right in the middle of the aisle, as plain as the nose on your face, Just waiting for little eyes to spy and little hands to reach out and take . . . And way back in the shelves, behind the molasses and the corn meal and wild bird feed, I found the apricots and dill pickles . . .

Elmore's 5 & 10

"Where Quality is Long Remembered"

Alabaster Shopping Center

What do experts say about soybean yield barriers?

What factors prevent farmers from harvesting 60-bushel soybeans? How much preparation should your seedbed undergo? How important is choosing the right variety for your area? How deep should you plant? Fertilizer—how necessary is it? Will proper cultivation make the difference? You'll get all the answers when you attend Farming Frontiers '68.

Mooney Tractor Co.
Feb. 16, 6:30 P M
Wilsonville, Ala.

FARMING FRONTIERS '68

This Sunday Attend Your Church

FLORENCE BAPTIST CHURCH
Interim Pastor, Joe Stone

DUNNAVANT BAPTIST CHURCH
Rev. T. V. Chaffin

BLUE SPRINGS METHODIST
Rev. T. A. Higgins
474-5500 (Chelsea)

VINCENT METHODIST
Rev. W. Fred Holmes
884-2433

ENON
Rev. Horace E. Kimbrel

WILDWOOD PENTECOSTAL
Pastors:
Gary Holcombe 663-3389
Frank Morgan 663-7960

PELHAM METHODIST
Rev. Beaman Headrick
663-3998

MT. ERA METHODIST
Rev. R. P. Garrett
663-7513 (Alabaster)

MONTEVALLO METHODIST
Rev. Frank Ledford

BETHLEHEM BAPTIST
Rev. Oscar Hall, Pasor

COLUMBIANA METHODIST
Rev. Earl Gordon
669-2541

BEULAH BAPTIST CHURCH
Sterrett, Ala.
Rev. Allen H. Smith

KLEIN BAPTIST
Rev. T. A. Chatham

BRYAN MEMORIAL PRESBYTERIAN PRESBYTERIAN
Student Ministers:
Roy Hall 663-3397
Calvin Marin, Jr. 871-4340

MT. ZION
Rev. Bobby Murphy

MOUNTAIN VIEW BAPTIST
Rev. James Fulton

MOUNT TABOR
Rev. G. W. Bailey
474-5294 (Chelsea)

MONTEVALLO BAPTIST
Dr. Richard G. Crowe

HELENA METHODIST
Rev. E. M. Williams
663-3208

ST. THOMAS CATHOLIC CHURCH
Montevallo, Ala.
Rev. John Peter Sheehan

ST. ANDREW'S EPISCOPAL
Montevallo, Ala.
Rev. Charles Horn
Office: 822-2330
Home: 822-6343

FOURMILE BAPTIST
Rev. Alvin Liveoak

GOODHOPE METHODIST
Rev. T. A. Higgins
474-5500 (Chelsea)

CAMP BRANCH METHODIST
Rev. R. P. Garrett
663-7513 (Alabaster)

WILSONVILLE BAPTIST
Rev. Louie Johnson, Jr.

SILURIA BAPTIST
Rev. Gardner Walker

CALERA BIBLE CHURCH

BAILEY'S CHAPEL PENTECOSTAL
Smokie Road
Rev. F. D. Bednego
663-3266

ELLIOTTSVILLE CUMBERLAND PRESBYTERIAN
Rev. C. E. Bishop
Rt.1, Siluria

HELENA BAPTIST CHURCH
Rev. William F. Carpenter

FIRST BAPTIST, HARPERSVILLE
Rev. E. C. Glenn

FIRST BAPTIST, COLUMBIANA
Rev. Raymond Scroggins

BETHEL
Rev. B. H. Hickey

MONTEVALLO PRESBYTERIAN
Rev. Joe Arnold
Church: 665-7360
Home: 665-7527

WILSONVILLE METHODIST
Rev. J. C. Hewitt
669-7896

EBENEZER METHODIST
Rev. R. P. Garrett
663-7513 (Alabaster)

ALABASTER METHODIST
Rev. John B. Collier
663-3635

PLEASANT GROVE
Rev. Robert Brooks

CALERA METHODIST
Rev. B. J. Carter

CALVARY
Vincent, Ala.
Rev. Robert B. Ford, Jr.

K—SPRINGS
Rev. A. W. Benefield

NEW HOPE CUMBERLAND PRESBYTERIAN
Rev. Talmadge J. Bright
822-5266

SHELBY
Rev. W. C. Tuten

CALERA
Rev. Howard H. Golden

OAK GROVE
Rev. William H. Collins

KINGDON BAPTIST
Rev. Bob Horne

LIBERTY BAPTIST
Rev. David Richburg

OLD CHAPEL METHODIST
Rev. J. C. Hewitt
669-7896

HARPERSVILLE METHODIST
Rev. H. S. Guthrie
884-7263 (Vincent)

BRANTLEYVILLE BAPTIST
Rev. Mike Owen

UNION METHODIST
Rev. Henry Hobbs
669-6310

WILTON
Rev. Joe Bancroft

KEYSTONE CHURCH OF CHRIST
Minister Giles Hester

CONCORD
Rev. Jerry M. Ferguson

ANTIOCH
Howard Brasher

FIRST BAPTIST, ALABASTER
Rev. Olen E. Nall

ASSEMBLY OF GOD
Calera, Ala.
Rev. Melvin T. McGauhy
663-7168

FIRST BAPTIST, VINCENT
Robert Wade, Pastor

MCDOW MOTOR CO.
COLUMBIANA

COLUMBIANA DRUG

STUBBS FOUNDRY CO.
HELENA

KEN TERRY CHEVROLET
MONTEVALLO

GREG EANES DRUG CO.
MONTEVALLO

SOCIETY PAGE

MILDRED WHITE WALLACE, Society Editor

Correspondents

Mrs. Bert Seaman Mrs. Helen Nixon
Mrs. Elsie Jones Mrs. Calcia Logan
Mrs. J. M. Denson

THOUGHT FOR THE DAY

CONTEMPLATION

When all this life is
suddenly quite done
If I should meet with God
some bright Spring day
Will He recall I hadn't time
to pray and go to church
and sigh:
"So, You're the one!"
Or, will He overlook that
little thing
And pause beside me
neighborlike and say
"The daffodils are doing well
this Spring!"
(Selected)

SUCCESS

Over the coffee cups one morning last week we were having a chat with a group of friends who were discussing the word "Success" – and just what it means to be successful.

There are many definitions to this little word–success! To some, success – that can be measured in dollars and cents, has not brought happiness. Without happiness, I count no man successful!

Mrs. A. J. Stanley has about caught, with her penpoint, my idea of this ever elusive something that keeps us chasing rainbows. She says: "He has achieved success who has lived well, laughed often and loved much; who has gained the respect of intelligent men and the love of little children; who has filled his niche and accomplished his task; who has left the world better than he found it – whether by an improved poppy, a perfect poem or a rescued soul; one who has never lacked appreciation of earth's beauty or failed to express it; who has looked for the best in others and given the best he had; whose life was an inspiration; whose memory is a benediction."

I know several persons in this little town who can fully qualify for the above definition of the word "success" – as penpointed by Mrs. Stanley. Their lives have been an inspiration to all who have known them. Their memory, when they are called to go, will ever rest like a sweet benediction on those of us who have been allowed the happy privilege of claiming their friendship and personal interest.

Sally Smith Honored On 11th Birthday

Mr. and Mrs. Billy Smith entertained Friday evening, Feb. 9, with a dinner and a spend-the-night party in honor of their daughter Sally's, eleventh birthday anniversary.

The personable pre-teens sharing this joyous event with the little honoree were: Randie Sears of Montevallo; and Kim White, Penny Payne, Sharon Venable, Joanna Dill and Darlene Niven of Columbiana.

Mr. and Mrs. Homer Joiner were numbered among those who enjoyed Fred Waring and his musicians when they appeared in concert in Birmingham last Wednesday evening.

Neal Stinson is reported to be recovering satisfactorily at Eye Foundation in Birmingham after undergoing surgery.

Mrs. EArline Doss, efficient clerk in the Probate Office, will leave Columbiana Thursday by plane bound for Saenz Pena, Argentina, where she will remain two weeks as the guest of her daughter, Mrs. Sam Robeff and Mr. Robeff who are missionaries in Saenz Pena. Mrs. Doss is also looking forward to meeting her granddaughter, Alicia Robeff, who is eight months old and whom she has never seen.

Saturday was a "red letter day" in the life of Mrs. Jess Davis of Shelby when her daughter, Mrs. Annette Skinner entertained with a dinner party in honor of her 81st birthday anniversary. Family and close friends called to pay their tribute of love to Mrs. Davis, and presented her with appropriate remembrances indicative of the happy occasion.

Mrs. Tommy Phillips (Helen Harrison) of Atlanta spent a few days last week in Columbiana as the guest of her parents, Mr. and Mrs. Karl C. Harrison.

Regret to learn that Mrs. Josie West is a patient in Shelby Memorial Hospital.

MRS. JAMES ROBERT WINDHAM

Isbell - Windham Wedding Vows Said

The First Baptist Church of Columbiana was the setting Saturday, January 27, at 7:30 p.m. for the marriage of Miss Mary Jane Isbell and James Robert Windham. Rev. Alvin M. Stinson, Jr. officiated at the ceremony.

Parents of the couple are Mr. and Mrs. Barney A. Isbell of Columbiana and Mr. and Mrs. A. T. Windham of Jasper.

The bride, given in marriage by her father, wore a floor length gown of satin featuring a chapel train of Alencon lace embroidered with seed pearls. Touches of lace appliques traced with pearls and sequins accented the skirt. Her veil of illusion fell from a rosette of lace and pearls. She carried a white Bible centered with a cascade of phaleanopsis orchids and lilies of the valley.

Mrs. Wayne Ellison of Columbiana was matron of honor. Bridesmaids were Misses Nancy Isbell, sister of the bride, and Nelda Windham, sister of the groom. They wore floor length gowns of mocha-colored peau de soie and carried cascades of green mums. Junior attendants were Misses Donna Gothard, Brenda, Paula and Rebekah Windham. Leslie Gothard was flower girl. They wore beige peau de soie floor length gowns fashioned with Empire bodices. They carried circular bouquets of pink and green mums with matching ribbon streamers.

Earl Bruce Windham served his brother as best man. Ushers were Bob Daniels, Carlton Myers, Wayne Ellison and Robin Bolton. Bobby Wooten was the ring bearer.

A reception followed at the Church. The couple is now at home in Jemison.

NEW CITIZEN

Mr. and Mrs. W. D. Wood of Columbiana Rt. 1, announce the arrival of a son who was born in Shelby Memorial on Feb. 7, whom they have named William Daniel Wood Jr.

Mr. and Mrs. W. A. Wood of Columbiana are the delighted grandparents.

Mrs. Jerry Parker and her daughter, Lisa Clarice, are the guests of her parents, Mr. and Mrs. H. M. Gordon. Mr. Parker who is a member of the U.S. Coast Guard, has been transferred from Freeport, Texas, to Mobile, where Mrs. Parker and babette will join him as soon as suitable residential quarters can be made available.

Glad to report that our good friend Billy Hughes is home again after undergoing surgery at the Eye Foundation Monday.

Regret to report that Russell Seay, a member of the Shelby Memorial Hospital Board, is a patient in the hospital. His many friends on Main are missing his "views and interviews" about this and that–these and those.

Glad to learn that Mrs. Jeff Hand is convalescing satisfactorily at her home in Columbiana, after being a patient in West End Hospital.

Miss Gary Luttrell Plans Wedding

Mr. and Mrs. J. L. Elliott of Columbiana, Ala., announce the engagement and approaching marriage of her daughter, Gary Eugenia Luttrell to Donald Frazier Weber of Wilmington, Delaware, son of Mrs. Donald P. Weber and the late Donald P. Weber of Canton, Ohio.

Miss Luttrell is a graduate of Jacksonville State College, Jacksonville, Ala.; and holds an MS degree from University of North Carolina. She is a member of Kappa Delta Epsilon and Beta Phi Mu and is currently employed as a Research Librarian with E. I. duPont de Nemours & Co., in Wilmington, Delaware.

Mr. Weber is a graduate of Harvard University, a member of Harvard Varsity Club and the Pi Eta Club. He is employed by E. I. duPont de Nemours & Co., in the Advertising Department at Wilmington, Delaware.

The wedding is planned for March 2, and will be solemnized in the Chapel of the Independent Presbyterian Church in Birmingham, Alabama.

IT'S TWINS!

Mr. and Mrs. Tom Minor Sr., have returned from a few days visit in Athens, Ala., where they were introduced to the newly arrived "twins" at the home of their son, Tom Minor Jr., and Mrs. Minor. The twins were born 30 minutes apart, and their birthdays are on separate days. William Tarrence Minor was born Feb. 5 and his twin sister, Alice Elizabeth Minor, was born Feb. 6.

The Melvin Gunter V. F. W. Post will hold its next meeting on Monday at 7.30 in the Courthouse Annex auditorium.

Post Commander Nolan Bailey announced that the Quartermaster, Bill Nolen now has membership cards and lapel buttons to distribute to members.

The charter will be presented to the newly organized Post at this meeting. All eligible veterans are invited to attend and join the post. Dues will be $8.00.

Jerrell Bunn, Interim Minister of Music for the First Baptist Church in Columbiana, has chosen "The Crucifixion" by John Stainer, for the Easter presentation by the Church Choir. The initial rehearsal was held Tuesday evening.

Easter falls on Sunday April 14.

Brian Gordon enjoyed the past week end in Pisgah, Ala., as the guest of his brother, Greg Gordon and Mrs. Gordon.

If you have not had an introduction to three months old "Buckaroo" Falkner III, lose no time in getting one. We met him and his pretty mother (Janice McCormack Falkner) on Main this morning and enjoyed a long delayed curbstone chat.

Mr. and Mrs. John Wallace of Athens entertained Sunday with a family dinner party in recognition of the second birthday of their son Scott Wallace. Mr. and Mrs. L. B. Wallace, grandparents of the personable manikin, attended the festivities.

Regret to learn of the critical illness of Mrs. Robert Holcombe (Hazel Guy), a former resident of Columbiana, now living in Birmingham.

The Band Boosters Club of Thompson High School will sponsor a fund-raising dinner on Saturday, the 24th of February, from 11 a.m. until two p.m.

T.V.Curtis, who telephoned the Reporter to publicize the dinner, said that tickets cost $1.00 and are available from any band member.

Curtis said that the funds realized from the dinner will be used for band uniforms and music.

Mrs. Welby Rasco is receiving a cordial welcome home this week from a stay in Baptist Medical Center.

Mrs. Catherine Hoynes of Ft. Wayne, Indiana, has returned to her home after spending several weeks in Harpersville as the guest of her mother, Mrs. W. A. Parker who is seriously ill at her home in "The Pines."

Mrs. Mary Teague of Sarasota is spending several weeks at "The Pines" near Harpersville, as the guest of Miss Dorothy Parker.

Friends of Miss Lanice Brasher, secretary in the law offices of Wallace & Ellis, will be delighted to learn that she is at her home in Shelby recuperating satisfactorily following surgery in Shelby Memorial.

Mrs. Johnny McGraw (Grace Carter Ozley) is spending several months in Columbiana at the home of her parents, Mr. and Mrs. Dick Ozley, while her husband completes his miliatry assignment in Ft. Gordon, Ga. Mrs. McGraw commutes daily to Samford University where she is completing her senior year. She will receive her degree in June.

OBSERVE
BROTHERHOOD WEEK
FEB.18-25

MISS LOU CAROLYN MURPHY

Smith - Murphy Plan To Wed

Mr. and Mrs. Dave Murphy of Eupora, Mississippi, announce the engagement and approaching marriage of their daughter, Lou Carolyn to Thomas Oberton Smith, III, son of Mr. and Mrs. Thomas Oberton Smith, Jr. of Wilsonville, Alabama.

Miss Murphy is the granddaughter of the late Mr. and Mrs. Oscar Samuel Waits of Eupora, Mississippi, and the late Mr. and Mrs. James Oliver Murphy also of Eupora.

The bride-to-be is a 1961 graduate of Eupora High School, Eupora, Mississippi. In 1965 she graduated grom Blue Mountain College, Blue Mountain, Mississippi, with a B.S. degree in Home Economics.

Miss Jurphy was employed by the Mississippi Cooperative Extension Service in 1965 and worked in Pontotoc County as Extension Home Economist Trainee. In 1966 she was promoted to the position of Assistant Extension Home Economist in Oktibbeha County. In 1967 she joined the State Extension Staff as Extension 4-H Specialist at Mississippi State University.

Mr. Smith is the grandson of the late Dr. and Mrs. Thomas Oberton Smith of Wilsonville, Alabama, and the late Mr. and Mrs. William Henry Pope also of Wilsonville, Alabama.

The bridegroom elect is a 1967 graduate of Shelby County ty High School in Columbiana, Alabama. He graduated in 1960 from Samford University, Birmingham, Alabama, with a B.S. degree. In 1962 he received a Master of Forestry degree from Duke University, Durham, North Carolina.

Mr. Smith was employed in 1962 by the U.S. Forest Service and began work as a Forester on the Ouachita National Forest in Arkansas. In 1965 he was transferred to the Yazoo Tallahatchie Flood Control Project. He is presently located in Calhoun City, Mississippi, as Project Forester.

The couple will be married at 3:00 P.M. on May 12 in the First Baptist Church of Eupora. Rev. William Stewart wull officiate.

For COLDS take 666

All Ladies'

Beautiful Blouses

1/2 Price

Ladies' Hose
4 Pair $1.00

Stricklands
107 SOUTH MAIN
COLUMBIANA, ALA.
PHONE 669-6157

BDB

ALABAMA'S SAVINGS AND LOAN ASSOCIATIONS ARE A ONE BILLION DOLLAR BUSINESS

SHELBY COUNTY SAVINGS and Loan Association
Across the Street from the Courthouse

John A. Hines, President 669-2271

White Tag Sale in Ford Country on now!

We've got savings hot enough to warm up winter buyers.
At White Tag prices, our XL's and LTD's are beautiful buys.
And you'll beat list by a mile when we start talking turkey.
Even on Mustangs, America's most wanted sports car.

Ford Country WHITE TAG SALE
Ask for our special low prices

Ford Galaxie 500 Hardtop

Mustang Hardtop

$2444*
*F.O.B. Detroit. Manufacturer's suggested list price for Mustang Hardtop. Excise, state, local taxes and delivery charges extra. See your Ford Dealer for his selling price.

SHERMAN HOLLAND FORD INC.
MONTEVALLO, ALABAMA

Reporter Deadlines

The Shelby County Reporter is very interested in obtaining news from every section of the County. We want to encourage "volunteer newswriters" to send us interesting news items.

Unfortunately, we have to work on a deadline basis. We cannot do justice to announcements or news stories that do not reach our attention until Tuesday.

In an attempt to provide more thorough and up-to-date news coverage, we ask that the following schedule be observed:

Reports of club meetings and parties must be in the office within 24 hours.

Announcements of regularly scheduled meetings or benefit affairs that have been planned in advance must be in the office by Thursday in order to appear in the paper the following Thursday.

Engagement and wedding announcements must be in the Reporter office on the Thursday before publication.

Some items we can take over the telephone (669-2731), but there is less chance for error if the reports are written. Reports mailed in any town in the county reach the Reporter office the following morning.

MISS GLENDAL FULGHAM

Miss Fulgham Plans March Wedding

Mr. and mrs. Dewey A. Fulgham of Helena announce the engagement of their daughter, Miss Glendal Fulgham, to Roy Eugene Gentry of Helena.

Mr. Gentry is the son of Mrs. Eugene Gentry and the late Mr. Gentry of Helena.

The wedding is planned for March 23 at the Helena Comberland Presbyterian Church.

Miss Fulgham is a 1965 graduate of Thompson High School.

The Revelaires Quartet will sing at the Union Hall at Maylene Sunday. This singing is a monthly affair and everyone is invited.

We are sorry to report Mrs. Mollie Harris is confined to her bed.

Card of Appreciation

We take this medium to express our sincere thanks and appreciation to friends, neighbors and loved ones for the many acts of kindness and the sympathetic understanding extended us during our recent sorrow in the loss of our loved one, Robert E. Champion.

The Edward Champion Family.

WILTON

Miss Horton Plans Wedding

Miss Judy Horton, daughter of Mr. and Mrs. G. C. Horton of Wilton, and bride elect of Mr. Bobby Joe Birchfield of the Dry Valley Community was honored with a shower at Enon Baptist Church, given by friends and relatives of both families.

Teresa Ann Vick, daughter of Mr. and Mrs. Sidney Vick celebrated her eighth birthday the 29th with a visit to a TV show. Her guests were her younger sister Wanda Sue and Leeann Horton.

Mr. and Mrs. Oscar Parks of Talladega, and Mrs. Thomas and son, Scott, of Birmingham, were Sunday guests of Rev. and Mrs. Joe R. Bancroft, Wilton, Ala.

The Children of Mr. and Mrs. Billy Joe Mills have had a bout with the Chicken Pox this week.

Mr. and Mrs. James Moreland had as their Sunday guests, Mr. and Mrs. Joe Cates. Mrs. Sarah Rogers and children Lesley and Lisa; Mrs. Letha Huey and son Tommy from Birmingham. Her mother, Mrs. Frances Fancher and Mr. and Mrs. Joe Fancher.

Mrs. Rush Curry died in Shelby Memorial Hospital last week. She was the sister-in-law of Mr. and Mrs. B. B. Curry of Wilton.

MR. GERRY CRAFT

Baptist Youth Plan Valentine Banquet

The highlight of social activities in the Young People's Department at the First Baptist Church in Columbiana each year is the Valentine Banquet which is always an outstanding event. It is staged in the Education Building and is directed by Barbara Joiner and her coworkers.

This year, Jerrell Bunn, Interim Minister of Music, has been fortunate in procuring for this occasion, Gerry Craft, National Youth Educator and President of the Gerry Craft Youth Association International. as the guest speaker.

He has held the position of Youth Director, Travis Avenue Baptist Church; City Wide Youth Worker, Yuma, Colorado, and is an instructor in Texas Christian University.

His achievements in the Athletic field consist of playing football, Oklahoma State University, Cleveland Browns, and college wrestling in Oklahoma State University.

The Valentine motif this year will be an all western costume affair with decorations, music and menu in keeping with the western idea.

The banquet will begin promptly at seven o'clock Saturday evening, February 17, and the "Saga of the Old West" will unfold as Jerrell, Bunn, master of ceremonies, announces the main events of this occasion and introduces the distinguished and widely travelled Gerry Craft of Dallas, Texas, who will be the guest speaker for the evening.

Harmony Church Celebrates Birthday

Harmony Cumberland Presbyterian Church celebrated its 175th birthday on Febr. 4

Rev. Jesse M. Fox, pastor, presented dates of interest in the church history before the morning service.

Mrs. R.D. Simmons was presented a corsage for having the longest membership in the church. She has been a member for 47 years. Her daughter, Mrs. Pauline Simmons Harless, has the second longest membership—one day less than her mother.

A fellowship luncheon was held in the dining room of the church after the morning worship services.

Mrs. Charles Griffin has been moved from Shelby Memorial Hospital to Birmingham where she will undergo surgery on Wednesday.

The regular monthly singing will be held Saturday night at the Cumberland Presbyterian Church. The Embassy Quartet of Helena will be guest singers. They are Cecil Fulgham, Glen Wade and Billy Rolland. Mr. Jack Roy is chairman.

Tommy Braswell, a former resident of Helena, died recently. He was living in Childersburg at the time of his death.

Mr. and Mrs. Gene Boatright have opened a new recreation center in Helena.

To report news of happenings in Helena, call Mrs. R.D. Simmons, at 663-7985.

WESTOVER

Chelsea PTA Observes Founding

The Chelsea PTA meeting last Monday featured a Founders' Day Program. A panel composed of a former principal, Mr. D. B. Smith; a former student, Mr. Sprite Williamson; and a teacher, Mrs. Annie B. Adams discussed the historical events of the Chelsea school from its origin through the present year.

Leonard White continues critically ill in Shelby Memorial Hospital. Leonard is employed with the Shelby County Highway Department, and we, of Westover, are missing his truck passing with the never - ending fleet of trucks which go to make our roads even better. We wish for Leonard a speedy recovery.

Robert Edward Champion, son of Mrs. Annie Champion was dead upon arrival at the Shelby Memorial Hospital, on Jan. 30. He is survived by his widow, Mrs. Pauline Bradshaw Champion; one son, Dennis, of Westover; and two daughters, Janice Burcham, of Sylacauga, and Sandra Churchwell, of Sterret; three brothers, Gresham, of Talladega; Luke, of Florence; Willard, of Westover; three sisters, Mrs. Dot Lybrand, and Mrs. Doris Burns, of Westover, and Mrs. Lela Battles, of Sheffield, three grandchildren, nieces, nephews and other relatives. Funeral services were conducted by the Rev. G. W. Bailey at Mt. Tabor Methodist Church, with burial in the church cemetery.

Hugh Dorsey Champion, son of Mrs. Ever Champion, died at the University Hospital, in Birmingham on February 4. He is survived by the widow, Jane Goodwin Champion; four sons, Charles and Paul, of Westover, Jerry, of Vincent, and Terry, of Sterrett. Three daughters, Debbie, Jackie, and Rita, four grandchildren; four brothers, and two sisters. Funeral services were conducted by Rev. Bailey and Rev. Hand, at Mt. Tabor Church, with burial in Ebenezer cemetery.

Lewis H. Bentley, age 79, a native of the Union Community, died at his home in Panama City, Florida. He is survived by his widow, two daughters, 1 grandchild, 1 brother, and three sisters. His body was flown to Sylacauga, where funeral services were held at Service Funeral Home, with burial in the Marble City Cemetery. Mr. Bentley was a former lumberman and merchant in Westover.

Mrs. R. L. Veasey of north Calera, entered the Baptist Medical Center for tests last Saturday.

LEGAL NOTICE
COMPLETION OF CONTRACT

Notice is hereby given that work on the natural gas addition to the Montevallo Gas System is complete. Request for final payment is now in process. All bills outstanding against this project must be submitted for payment to the East Gate Construction Company, 7300 Sixth Ave, South Birmingham, Alabama.
East Gate Construction Company
1-25,2-1,8,15,1968 No 378

CITIZENS ALERT! MOBILIZE AGAINST CRIME!
NATIONAL CRIME PREVENTION WEEK
FEB. 11-17

Why make a full-time job of being well-dressed when you can do it the easy way in slacks by Farah. Good-looking Farah slacks stay wrinkle-free all day with FaraPress, America's finest permanent press. The perfect slacks for fireside or fairway . . . work day or weekend.

KORATRON

ROCHESTER'S
MONTEVALLO 665-7264

★ JOIN THE SALUTE TO OUR ★
FUTURE FARMERS of AMERICA

Can computers answer your farm management problems?

You'll see computers give "instant answers" to questions concerning fertility levels, soil-insect control, weed-killing methods and materials, and feedlot operations when you attend Farming Frontiers '68. It's a program designed to give you facts about the latest farming trends in this area—the facts for future profits.

Mooney Tractor Co.
Feb. 16, 6:30 P M
Wilsonville, Ala.

FARMING FRONTIERS '68

WE'VE GET TO MOVE FAST TO MAKE UP FOR LOST TIME
We're Trading High AND Making Fast
ON ALL 1968 FORDS!

Come on in right now for a terrific money saving deal. We'll go all-out to save you a bushel because we have a lot of catching up to do.

We've got the great new Fords, loaded with better ideas that will make you glad you waited to buy your '68. But wait no more! Come in now . . . for a great deal on a great car.

TORINO GT 2-DR HARDTOP
TORINO
"Ford's Newest Bright Idea"

Test Drive FORD Today!

FRIENDLIEST SALESMEN IN TOWN
JOHNNY DAVIS
H. S. HOLLAND
CHARLES WATSON

KEEP SHELBY COUNTY BEAUTIFUL . . . DRIVE A FORD

Sherman HOLLAND FORD

Main Street U. S. A. Montevallo, Alabama

12 Acres in Columbiana

HOME & INCOME

Inspect large 7 room, modern bath, Home. Desirable acreage with 50 X 100 ft. chicken house. Also 20 X 50 ft. building. Ideal for woodworking or cabinet shop.

Priced to sell.

Phone: BILL HULL
Home 879-9910
Office 669-6350

Emmett Cloud Realty Co.

P. O. Box 100
Wilsonville, Ala. 35186

WANT TO SELL...BUY...RENT...HIRE? USE THE CLASSIFIED ADS

USE THIS COLUMN TO BUY, SWAP, SELL OR TO ADVERTISE FOR THINGS YOU NEED

Only $1.00 for 25 words or less and 3c per word for each word in excess of the first 25

B & S INSURANCE AND REALTY

MONTEVALLO - ALABASTER

Your Independent Insurance Agent, Providing Complete Insurance Service and Representing a Fine Selection of America's Top Companies

Bob Broadhead
Victor Scott

IN MONTEVALLO
OFFICE PLAZA
665-7571

IN ALABASTER
HIGHWAY 31
663-7731

NEED MONEY?
$50.00 to $5,000.00
FOR
Consolidations
Home Repairs
Any Good Purpose
Fast Service
CALL NOW 324-1615
G & F ACCEPTANCE CO.
Box 187
Siluria, Ala.

COUNTRY LIVING!

Wonderful Neighbors! Southern Brick Rancher nestled among Southern Pines. 3 B.R. 1½ Bath, Country Kitchen, American Panelled Den, Air Conditioned, Half Basement.

No down VA. $600 down F.H.A. No closing costs. Immediate Possession. Best value today at $16,500.

To see--Call Curt, 871-2146, Res. 822-0022.

ART RICE, REALTOR

FOR SALE: Fairbanks Morse Stoker. In Excellent Condition $65.00 K. D. Saiser, 474-5969. Rt. 1, Sterrett Ala. Feb. 15 pd.

WELLS DRILLED
The Fast Air Rotary Way
Water Guarantee
PUMPS — FILTERS
NO DOWN PAYMENT
Graves Drilling Co.
Ph. 245-4213
Sylacauga, Ala.

MRS. LEON BAKER, JR.
Columbiana, Ala.
669-7525

YOUR OPPORTUNITY FOR SUCCESS WITH WATKINS.
100 year old nationally advertised concern has opening in Montevallo No investment necessary. Write Dept. F-1, Mr. Gus, P.O. Box 2447, Memphis, Tennessee 38102.
Feb 8, 22 C

COLUMBIANA

3 Bdr., 1 bath, ½ basement, Excellent location. Call for appointment to see.

3 bedroom brick home, 1½ bath, on quiet street. Priced right.

WESTOVER

3 Bdr., bath, Frame House on 1½ Acre lot. $7,000

FOR RENT

1 Apt. - 4 bedrooms & 2 baths, immediate possession available.

WILSONVILLE

3 bedroom, den, Built-in stove, Electric Heat, Air Condition, level Lot. Good Location. Be sure and see.

FRANCES PARKMAN
Residences and Lots
669-6148

WANTED: 1,000 to 3,000 acres old fields or scrub timber lands suitable for bird hunting. Must be within 100 miles of Birmingham. Can pay cash. Call Collect. Birmingham 822-5052, or write:

KATHRYN PURDY
MARGERY PURDY
FARMS AND ACREAGE
822-5052

PURDY REAL ESTATE COMPANY

Pressure
Treated
Forest
Products

Forest Products pressure treated with creosote or Osmose K33 for fences, barns docks, boat houses, foundations for homes.

Guaranteed against rot, termites, etc. Can be used in ground or water.

SEAMAN TIMBER COMPANY, INC.
665-2536
Montevallo, Ala., 35115

HAY FOR SALE
Call 665-2333 2-15,22chg.

FOR SALE: 1955 Ford ½ Ton Pick-up Truck. Mahogany Double bed. Call 669-7649. 2-15 pd.

FOR SALE:
The Shelby County Board of Revenue and Control will accept sealed bids at 10 A.M. Monday, February 26 for one (1) Model 440 John Deere Crawler Tractor, Serial No. 457962. The Tractor may be seen at County Highway Department Shop.
The Shelby County Board of Revenue & Control reserves the right to accept or reject any or all bids. 2-8,15,22-68. chg.

THE WHITE ELEPHANT

Your Headquarters
For New, Used and Damaged
FURNITURE AND APPLIANCES
Look for The White Elephant
1 Mile North of Alabaster
on Highway 31

DON'T FORGET—There is no guessing in our "Made to Order" Cabinets to fit your exact specifications. ERSKIN HAND CABINET SERVICE. 663-7719

FOR SALE:
Pony and Saddle $75.00. Adding Machine $35.00 James C. Shirley Phone 474-5985 2-8,15,1968.Pd.

FOR SALE:
1958 American Trailer 8 X 35. Perfect Condition.Custom Made $1200 Phone 669-7773. Do not call unless interested. 2-8,15, 68 Pd.

HOUSE & ACREAGE FOR SALE
Three bedrooms, two baths, den, living room, dining room, breezeway and double garage. Twenty acres of land. Ideal for summer home or retirement. Located 2 miles north of Wilsonville on Highway 25, ¾ miles from Coosa River Call 669-6157; home,669-7080. 1tc

HOUSE NEED PAINTING?
Free Estimates. No money down.
F.H.A. Financing. Call Collect.
474-5588. Chelsea, Ala. 2-8tf

FOR SALE
4½ Acres, City of Columbiana, Good well of water, Practically new 16' X 28' concrete block garage. Nice site for a home or trailer. Fronting Highway 25
Price $3 500
CALL WARREN FINDLEY
FINDLEY REALTY CO.
CALERA
668-2580 or 668-0771

FOR SALE - Plymouth, Automatic transmission, low mileage, good tires. Call Dan Bailey, 322-6332 after 5 P.M. $150. Good Transportation.

OPENING
KAMPER'S KORNER
Monark
Roadmaster
Calvalier
Pickup Truck Covers
INSTALLED $189.95
We Have Wide
Covers For Narrow
Bed Pickup Trucks
Dealer For
Nimrod
Tent Trailers
U-HAUL TRAILER RENTALS
KAMPER'S KORNER
HIGHWAY 31
1 Block North of
Cahaba River Bridge
Telephone 822-7550

APARTMENT FOR RENT: Three rooms and bath, furnished, in Montevallo. Call 665-7452. Feb. 15 chg

NEED NEW ROOF?
Free estimates. No money down. F.H.A. financing. Call collect. 474-5588, Chelsea, Ala. 2-8tf.

FOR SALE
2 bedroom home on 31 Highway 1 mile north of I-65 Interchange. 2 acres of land. Price $13,500.

7 room house, Highway 25, city limits of Calera. 4 Acres of land. Price $11,500.

Call K. G. King
FINDLEY REALTY CO.
CALERA
668-2580 or 668-0771

WANTED TO BUY
Tract of Land with Lakesite in Shelby County, Call O.E. Johnson 822-4955 Rt. 1, Helena tfc

WANTED: 200 or more Acres, wooded, within 35 miles of Birmingham and within 7 miles of Highway 31 or I-65. Write James Hannah c/o 1912 21st Ave. South, Nashville Tenn. 37212 or call 615-269-5002. 2-1,8,15 & 22. C

WANTED TO BUY
Individual wants to buy acreage in Shelby County. Would like lake property but will consider any reasonable priced land. Call 822-8704 anytime. 1-25,21,8,15. c.

QUICK PURCHASE—Houses,farms acreage,lots,business property needed immediately. Quick purchase call 324-1615. After 6 p.m. and weekends 871-5491. Mr. Edwards.Will Purchase your equity. Chg. TF

FOR SALE: 1/2 ton pickup truck. 1959 Chevrolet. Long Wheel base. Phone 669-7753. tf. c.

FOR SALE: Knox house trailer, 10 x 55 ft. 3 bedrooms, 2 baths. Carpet in L.R. $2,400. Call 474-6637. tf.c.

FOR SALE - Walk in cooler & meat box. Inquire at City Curb Market Columbiana, Ala. or phone 669-6230. Feb.1,8,15. C

FOR SALE: Spacious wooded lots in Columbiana, City water and gas. Call 669-4561. After 6 p.m. call. 669-6361. tf.-chg.

Houses, 2 and 3 b.r.'s moved to your lot at bargain prices. 428-0192 428-6953 tf. c.

MAN OR WOMAN
INCOME—SPARE TIME
No selling. Refill and collect money from U.S. Postage Stamp Machines in this area. To qualify must have car, references, $900 to $1,900 cash investment required. Ten hours weekly can net excellent income. More time can result in more money. Territories now open in the entire state. For personal interview write PROGRESSIVE, Box 12164, zip code †28205, Charlotte, North Carolina. Include phone no. Feb.15,'68 pd.

YOUR OPPORTUNITY FOR SUCCESS WITH WATKINS.
100 year old nationally advertised concern has opening in Montevallo. No investment necessary.Write Dept. F-1, Mr. Gus, P. O. Box 2447, Memphis, Tennessee 38102.
Feb.15 '68 chg

Apartments
FOR RENT
IN
COLUMBIANA
1 & 2 Bedroom
Apartments
Call 669-7833

REPAIR WORK: Floors leveled, sills replaced, rooms sheetrocked, porches, garages,driveways and general repairs. Call 668-2623. 2-8,15,22,29'68. c.

B & S INSURANCE AND REALTY

MONTEVALLO - ALABASTER

Complete Real Estate Service, Including Farm and Rural Property, Homes & Real Estate Loans

Give us the opportunity to serve you by listing your property with us. We have immediate buyers who are anxious to invest in both rural and city property throughout Shelby County.

W. R. "BOB" BROADHEAD
VICTOR SCOTT

3 bedroom Brick Veneer Home in Arden Subdivision. $ 16,500.

Small frame 2 bedroom home, Approximately 1 acre of land. On Jemison Shortcut. City Water. $4,000. Terms available

Contact Victor Scott, Broker.

IN MONTEVALLO
OFFICE PLAZA
665-7571

IN ALABASTER
HIGHWAY 31
663-7731

Send Stamped Self Addressed Envelope For Discount Catalog of Fishing Tackle, Guns and Ammunition. Nationally Advertised Items With Up To
WALTER H. CRAIG
BOX 927
SELMA , ALABAMA
36702

HAY FOR SALE
75 cents per Bale
DELIVERED
CALL
RALPH ROBINSON
669-7030

FOR RENT - In Pelham - Unfurnished Meadowview Apartments in Pelham. New 2 Bedroom. Air Conditioned. Carpets, Drapes. Built In Kitchen. Ample Closet and Parking Space. Available April 1, 1968. CAll 663-3227.
Feb. 15,22,29, 1968 Chg.

TELEPHONE INTERVIEWERS
Radio Market Research firm needs interviewers for part-time telephone survey work. Short term assignment. No selling. Must have private line, and be willing to make calls in evening. Please reply giving phone no., county, education, experience to: MEDIA STATISTICS, Inc., Field Staff, 8121 Georgia Ave., Silver Spring, Md. 20910.
Feb. 15 chg.

MORTGAGE FORECLOSURE SALE

Default having been made in the payment of the indebtedness secured by that certain mortgage executed by H.D.Sheffield and wife, Grace M. Sheffield to Jefferson Federal Savings & Loan Association of Birmingham on the 14th day of July, 1964, said mortgage being recorded in the Office of the Judge of Probate of Shelby County, Alabama, in Volume 289, Record of MOrtgages, at page 67, the undersigned Jefferson Federal Savings & Loan Association of Birmingham, as mortgagee, under and by virtue of the power of sale contained in said mortgage, will sell at public outcry to the highest bidder for cash, in front of the main entrance of the Courthouse at Columbiana,Shelby County, Alabama, on the 8th day of March,1968, during the legal hours of sale, the following described real estate, situated in Shelby County, Alabama, to-wit:

A part of the NE¼ of NE¼ of Section 7, Township 22 South, Range 1 East, described as follows: Commencing at SW corner of said forty and run East along South line 210 feet; thence North 660 ft; thence West 210 ft; thence South 660 ft to beginning, containing 3 acres more or less.

A part of the NW¼ of NE¼ of Section 7, Township 22 South, Range 1 East, described as follows: Commencing at the SE corner of said forty and run North along East line a distance of 660 feet; thence run West 660 feet; thence run North a distance of 132 feet, thence run West a distance of 69.6 feet to NE corner of Marie Green lot;(formerly J. B. Green, Jr. land); thence along the East line of Green land, south a distance of 729.6 feet; more or less to South line of said forty; thence East along South line of said forty a distance of 729.6 feet, more or less to South line of said forty; thence East along South line of said forty a distance of 729.6 feet, more or less, to point of beginning.

Also the North 14 acres of the E ½ of the SW¼ of NE¼ of Section 7, Township 22 South, Range 1 East, being all that part of said 20 acres that lies North of Marie Green, formerly J. B. Green,Jr., and North of T. C. Stinson land.

This sale is made for the purpose of paying the indebtedness secured by said mortgage, as well as the expenses of foreclosure.
JEFFERSON FEDERAL SAVINGS & LOAN ASSOCIATION OF BIRMINGHAM, Mortgagee.
Coretti, Newsom & Rogers
529 Frank Nelson Bldg.
Birmingham, Ala.
Attorneys for Mortgagee
Feb. 8,15,22,1968. †386

THE STATE OF ALABAMA
Shelby County, Case No. 4,000.
In Circuit Court
IN EQUITY

Dollie Brantley and Pow Brantley
Complainants
VS
Alice Genry, et al, Defendants.

It being made to appear in the above cause from the affidavit of Wales W. Wallace, Jr., Solicitor for the Complainants in this case that Ollie Mae Brantley, Daniel Brantley, Wayne Brantley and Ellis Brantley respondents to the bill of complaint in said cause, are non-residents of this state and their whereabouts are unknown and cannot be ascertained by the Complainants; that their last known residences were in the State of California, and further that in the belief of said affiant said respondents are over 21 years of age, it is now ordered that the said respondents, Ola Mae Brantley, Daniel Brantley, Wayne Brantley and Ellis Brantley appear in this court and answer, plead or demur to the bill of complaint in this cause before the 11th day of March, 1968, lest on his having failed to do so at the expiration of 30 days from said date a decree pro confesso be taken against him; and it is further ordered that the Register of this Court have this order published with as little delay as may be in Shelby County Reporter, a newspaper published at Columbiana, Alabama, in this County, once a week for four consecutive weeks; and further that within 20 days from the making of this order at the door of the Courthouse of this County, and shall send by mail another copy thereof together with a copy of the bill of complaint, to the respondent, at the place of his residence, as may be shown by the bill of complaint or said affidavit.

Ordered, this the 6th day of February, 1968, L.G. Fulton, Register.
Feb. 8,15,22,29,1968. †390.

IN THE LAW & EQUITY COURT OF SHELBY COUNTY, ALABAMA
IN EQUITY CASE NO. 1091.

Philip J. Kyser,
Complainant,
vs.
Joe Trenholm, et al,
Respondents.

To: Joe Trenholm, if living; if dead, to the heirs, devisees, or legatees of Joe Trenholm; Robert Prentice, Jr., Lizzie Mae Smith, Robert Prentice, Sr., Rosie Lee Trenholm, Jessie Lee Glass, Craig Trenholm, Annie Mae Trenholm, Zackie Ann Trenholm, Linda Delois Trenholm, Eddie Frank Trenholm and Terry Trenholm.

Take notice, that Philip J. Kyser has this day filed his verified bill of complaint in said Court against the above named Joe Trenholm, if living or if dead, his heirs, devisees, or legatees; Robert Prentice, Jr., Lizzie Mae Smith, Robert Prentice, Sr., Rosie Lee Trenholm, Jessie Lee Glass, Craig Trenholm, Annie Mae Trenholm, Zackie Ann Trenholm, Linda Delois Trenholm, Eddie Frank Trenholm and Terry Trenholm for the purpose of establishing the title of said lands in the said Philip J. Kyser, and to clear up all doubts and disputes concerning the same and that said suit is now pending in said Court. Said bill of complaint is filed to quiet the title to the following described lands situated in Shelby County, Alabama, To-wit:

All that part of the West 110 yards of the SW¼ of NE¼ of Section 5, Township 24, Range 13 East that lies south of the right-of-way of Montevallo—Columbiana Highway.

It is, therefore, ordered, adjudged and decreed by the Court that publication be made in the Shelby County Reporter, a newspaper published in Columbiana, Alabama, once a week for four successive weeks, requiring each of the respondents to answer, plead, or demur to the bill in the above cause by the 17th day of February 1968, or in thirty days thereafter a decree pro confesso may be taken against each of them in said cause.

Done this 16th day of January, 1968.
L. G. Fulton, Clerk
Filed in office, this 16th day of January, 1968.
L. G. Fulton, Clerk. Ex-officio Register of Law and Equity Court of Shelby County.
No. 379. Jan 25, Feb. 1, 8,15,1968

NOTICE TO CONTRACTORS

FEDERAL AID INTERSTATE PROJECTS NO.
I-65-1(72)182 & I 65-2(26)188
AUTAUGA, CHILTON & SHELBY COUNTIES, ALABAMA

Sealed bids will be received by the State Highway Director at the office of the State Highway Department, Montgomery,Alabama until 10:00 o'clock A.M., FEBRUARY 23, 1968, and at that time publicly opened for constructing the Right - of - Way Fence on I-65, between Pine Level and Saginaw. Length - 52.309 miles.

The entire project shall be completed in sixty (60) working days.

Proposal fee is $5.00. Plans are available for $4.40. Plans and proposals are available in Room 304 of the Highway Department. No refunds will be made.

Minimum wage rates for this project have been pre - determined by the Secretary of Labor and are set forth in the advertised specifications and are subject to the Work Hours Act of 1962, PL 87-581, and implementing regulations.

Certified check or bid bond for 5% of bid (Maximum - $10,000.00) made payable to the Alabama State Highway Department must accompany each bid as evidence of good faith.

The proposed work shall be performed in conformity with the rules and regulations for carrying out the Federal Highway Act.

Plans and Specifications are on file in Room 304 of the State Highway Department at Montgomery, Alabama 36104.

In accordance with the rules and regulations of the Alabama Highway Department, proposals will be issued only to prequalified contractors or their authorized representatives, upon requests that are received before ten o'clock A.M., on the day pervious to the day of opening of bids.

The State Highway Department, in accordance with the provisions of Title VI of the Civil Rights Act of 1964 (78 Stat. 252) and the Regulations of the Department of Commerce (15 C.F.R., Part 8), issued pursuant to such Act, hereby notifies all bidders that it will affirmatively insure that the contract entered into pursuant to this advertisement will be awarded to the lowest responsible bidder without discrimination on the ground of race, color, or national origin.

The right to reject any or all bids is reserved.

H. L. Nelson,Highway Director
Feb. 8,15,22, 68. No. 387

Mortgage Foreclosure Sale

Default having been made in the payment of the indebtedness secured by that certain mortgage executed by Rufus M. Hardin and Wilma Jean Hardin to Arthur Snyder, on the 16 day of June,1952 said mortgage being recorded in the Office of the Judge of Probate of Shelby County, Alabama, in Book 223 at Page 561, the undersigned, being the sole and only surviving heirs at law of the original mortgagee, Arthur Snyder, who died intestate, being Dorothy S. Glass, a daughter; Mildred E. Mealer, a daughter; Howard C. Snyder, a son; Josie Snyder, the widow of the said Arthur Snyder; and Donald E. Snyder and Peggy Lockhart, the sole surviving children and heirs at law of Aubrey Snyder, Deceased, son of the said Arthur Snyder, Deceased, under and by virtue of the power of sale contained in said mortgage, will sell at public outcry to the highest bidder for cash, in front of the Courthouse, at Columbiana, Shelby County, Alabama, on the 6 day of March, 1968, during the legal hours of sale, the following described real estate, situated in Shelby County, Alabama, to wit:

The South ½ of the NE¼ of the SW¼ of the NW¼ of Section 31, Township 18 South, Range 1 West, containing five (5) acres more or less situated in Shelby County, Alabama.

This sale is made for the purpose of paying the indebtedness secured by said mortgage, as well as the expenses of foreclosure.
Donr., Porterfield,McDowell & Scholl. Attorneys for the Heirs of Arthur Snyder,Deceased
Feb. 15,22,29-'68 No.391

MORTGAGE FORECLOSURE NOTICE

Default having been made in the terms of that mortgage executed on the 5th day of April, 1965, by Joe Abrams and wife, Virginia Abrams to Jim Walter Corporation which said mortgage is recorded in the office of the Judge of Probate, Shelby County, Alabama, in Record of Mortgage, Book 293, Page 440-41 and default continuing, and by virtue of the power of sale contained in said mortgage, the following described property will be sold at public outcry, for cash, to the highest bidder, in front of the Courthouse door of said County, during the legal hours of sale, on the 18th day of March, 1968.

The South ½ of the following described property;

Begin at the SE corner of the SW¼ of the SE¼ of Section 36, Township 19, Range 2, East, thence West 44 feet; thence North 193.5 feet to a point on the West right-of-way of road which is the point of beginning. thence North 335 feet; thence West 130 feet; thence South 335 feet, thence East 130 feet to the point of beginning, containing one acre.

Said sale is made for the purpose of paying the mortgage debt and cost of foreclosure and will be conducted by Assignee of said mortgage, Mid-State Homes, Inc.

R. A. Norred, Attorney
200 2121 Building
2121 8th Ave., North
Birmingham, Alabama 35203
Telephone 323-4076
Feb. 1,8,15,22, 1968 †383

PROBATE COURT
ESTATE OF
Grady P. Houlditch, Deceased.

Letters of Administration of said deceased having been granted to the undersigned on the 30th day of January,1968, by the Hon. Conrad M. Fowler, Sr. Judge of the Probate Court of Shelby County, notice is hereby given that all persons having claims against said estate are hereby required to present the same within time allowed by law or the same will be barred.

Ruth Smitherman Houlditch, Administratrix of the Estate of Grady P. Houlditch, deceased.
Feb. 8,15,22, 1968. †389

Put your money where your heart is— in America
U.S. SAVINGS BONDS
NEW FREEDOM SHARES

LEGAL NOTICE
JOE L. ABRAMS, ADMINISTRATOR OF THE ESTATE OF ALBERTA ABRAMS, DECEASED,
COMPLAINANT,
VS.
OCEOLIA WILLIAMS, et al,
RESPONDENTS
IN THE CIRCUIT COURT OF SHELBY COUNTY, ALABAMA
IN EQUITY
CASE NO. 4583
ORDER OF PUBLICATION

In this cause it is made to appear to the Court and the Register, by the affidavit of Frank Ellis, Jr., attorney of record for complainant, that the respondents Roberta Jenkins, Lucille Jenkins, and Charles Jenkins, are separately and severally, non-residents of the state of Alabama; And further, that in the belief of said affiant, said respondents are over the age of 21 years and that the residence of said defendants and each of them, is unknown and cannot be ascertained after reasonable effort and diligence to ascertain said residence; That the names, places of residence, and ages of the unknown heirs of Lucy Tom Jenkins, deceased, are unknown and cannot be ascertained after reasonable effort and inquiry; That said respondent, in the belief of affiant are over the age of 21 years and non-residents of the State of Alabama.

It is, therefore, CONSIDERED, ORDERED, ADJUDGED and DECREED that the publication be made in The Shelby County Reporter, a newspaper published in Columbiana, Shelby County, Alabama, for four consecutive weeks, requiring the said Roberta Jenkins, Lucille Jenkins, Charles Jenkins, and the unknown heirs of Lucy Tom Jenkins, deceased, to appear and plead to, answer, or demur to the bill of complaint in this cause by the 22nd day of February, 1968, or within thirty days thereafter a decree pro confesso may be rendered against them.

Witness my hand this 16 day of January, 1968.
L.G.Fulton
Register,Circuit Court of Shelby County, Alabama
Jan 28,Feb 1,8,15,1968. No 375

MORTGAGE FORECLOSURE NOTICE

Default having been made in the terms of that mortgage executed on the 21st day of September, 1962, by Hezkiah Martin and wife, Bernice Martin to Jim Walter Corporation which said mortgage is recorded in the Office of the Judge of Probate, Shelby County, Alabama, in Record of Mortgage, Book 279 Page 581-82, and default continuing, and by virtue of the power of sale contained in said mortgage, the following described property will be sold at public outcry, for cash, to the highest bidder, in front of the Courthouse door of said County, during the legal hours of sale, on the 18th day of March, 1968.

Beginning at a point 142 feet in an Easterly direction in the South line of Lot Number 17, in Block A of Nickerson's Addition to Alabaster. Thence run Easterly 100 feet to Eastern line of said lot; thence run 100 feet in a Westerly direction and parallel to North line of lot 60 by 100 feet located in the SE corner of said lot Number 17, Block A, of Nickerson's Addition to Alabaster, and being a portion of that certain tract conveyed to Stoten Sawyer and Stella Sawyer, his wife, by Quick Claim Deed, dated October 29, 1949 as recorded in the Probate Office of Shelby County, Alabama, Volume 143, Page 10.

Said sale is made for the purpose of paying the mortgage debt and cost of foreclosure. And will be conducted by Assignee of said mortgage, Mid-State Homes, Inc.

In the Law and Equity Court of Shelby County, Alabama, In Equity
Case No. 1022.
Dorothy Nell Beno, Complainant,
VS.
Costa David Beno, Respondent
ORDER OF PUBLICATION

In this cause it being made to appear to the Ex-Officio Register of said Court by affidavit of complainant in said cause, that the respondent, Costa David Beno, is a non-resident of the State of Alabama whose last known address is 5027 Gibbs Drive, Columbus, Georgia, and that said respondent is concealing himself so that servide of process may not be served upon him; And that heretofore on September 14, 1967, an affidavit of non-residence was made and filed in the above entitled cause and thereafter on the 15th day of September,1967, a summons was issued by the Ex-Officio Register of this Court, which said subpoena is on file in saidcause; That on September 16, 1967, service of process was attempted upon such respondent by the Ex-Officio Register mailing to the respondent by registered mail, postage prepaid, a copy of the bill of complaint together with a summons to answer the same within thirty days after receipt thereof; that the envelope containing the bill of complaint and summons was marked"For delivery only to the person to whomaddressed", and that a return receipt was received by said Register within fifteen days from the mailing of said summons; And that said registered letter was returned to the Register of this said Court marked "Refused' That the respondent is over the age of 21 years.

IT IS, THEREFORE, ordered by the Ex-Officio Register of said court that publication be made in the Shelby County Reporter, a newspaper published in Columbiana, Alabama, once a week for four consecutive weeks requiring Costa David Beno, the said respondent, to plead, answer, or demur to the bill of complaint in this cause by the 4th day of March, 1968, or in thirty days thereafter, a decree pro confesso may be taken against him.

Done at the office of the Ex-Officio Register of said Court in Columbiana, Alabama, this the 1st day of February, 1968.
Filed in office, this 1 day of February, 1968. L.G. Fulton, Clerk, Ex-Officio Register of Law & Equity Court of Shelby Court y, Alabama.
Feb.8,15,22,29-'68 No.388

LEGAL NOTICE
Probate Court
Estate of George L. Ewing, Deceased
Letters Testamentary of said deceased having been granted to the undersigned on the 27 day of January, 1968. by the Hon. Conrad M. Fowler Judge of Probate Court of Shelby County, notice is hereby given that all persons having claims against said estate are hereby required to present the same within time allowed by law or the same will be barred.
Florence Etta Ewing, Executrix of the Estate of George L. Ewing
2-1,8,15-68. No 384

R.A. Norred, Attorney
200 2121 Building
2121 8th Ave., North
Birmingham, Alabama 35203
Telephone 323-4076
Feb 1, 8, 15,22, 1968. No. 382

NOTICE
An Ordinance authorizing the issuance of a Seventy Thousand, Four Hundred and Eighty Dollar principal amount of revenue bond of the Town of Pelham, Alabama, under the provisions of Title 37, Chapter 6, Article 2, Subdivision 3 of the Code of Alabama 1940, as amended, to be subject to a superior Two Hundred, Six Thousand, Five Hundred Dollar Water Works Revenue System Bond, was duly passed by the Town Council of the Town of Pelham, Alabama, on the 12th day of February, 1968, for the purpose of authorizing the enlarging, extending, and improving of the Water Works System of the Town of Pelham, Alabama. The said Bond will be secured by a pledge of revenues derived from the operation of said Water Works System. Any Action or proceeding questioning the validity of said Ordinance must be commenced within thirty days after the first publication of this notice.
Paul Yeager
Mayor, Town of Pelham, Alabama.
Willie Mae L. Dennis
Town Clerk, Town of Pelham,Ala.
Feb.15,22-68 No. 393 chg

LEGAL NOTICE
COMPLETION OF CONTRACT

R. R. Dawson Bridge Company hereby gives notice that they have completed contract with the State of Alabama for construction of State Road Project No. F-412(6) in Shelby County, and all claims should be filed at our office at 1001 6th Avenue, NOrth, Birmingham, Alabama 35203
R.R.Dawson Bridge Company
1-25,2-1,8,15,1968 No 377

LEGAL NOTICE
Probate Court
Estate of Elsie Seifert, Deceased.

Letters Testamentary of said deceased having been granted to the undersigned on the 30th day of January, 1968. by the Hon. Conrad M. Fowler Judge of the Probate Court of Shelby County, notice is hereby given that all persons having claims against said estate are hereby required to present the same within time allowed by law or the same will be barred.
Herbert C. Seifert, As Executor of the Last Will and Testament of Elsie Seifert, deceased.
2-1,8,15-68. No 385

CATTLE SALE
HORSE SALE

Every Wednesday, at Morris, Ala. at 11:00 a.m. We have more buyers than any sale in Central Alabama and can assure you of top market prices for your cattle and hogs at all times. Our new, modern facilities enable us to handle livestock better and faster than ever.

If you don't have transportation in your neighborhood, call us collect. We have trucks and will arrange transportation for you.

WHITE LIVESTOCK COMPANY

Days
Warrior 647-1396
Birmingham 251-4580
Nights
Oneonta 274-9996
Oneonta 274-9998
Birmingham 254-3047

WHITE HAT SPECIAL

8 GREAT REASONS TO BUY A '68 DODGE CORONET NOW!

1. Vinyl roof 2. Wheel lip mouldings 3. Belt mouldings (except 4-dr. sedan) 4. Wheel covers 5. Bumper guards, front and rear 6. Fender-mounted turn signals 7. White sidewall tires 8. 318 cu. in. V-8, and much much more.

You get all these extras at a stripped down price!

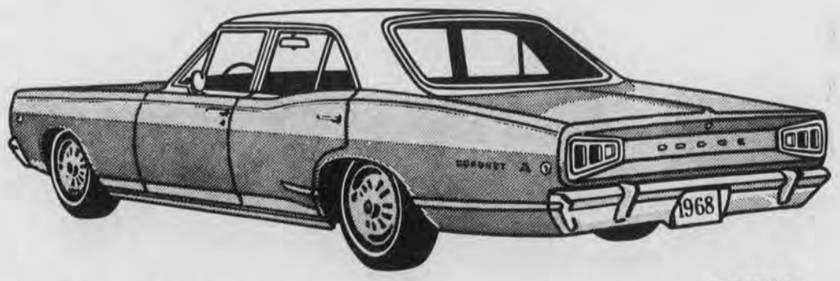

Cure Dodge fever at

Dodgetown Motors Inc.

THE DODGE BOYS

HIWAY 25 WEST, CALERA
668 - 1921

Montevallo D. A. R. Observes American History Month

Dr. S. M. Mahan addressed the Montevallo D. A. R. last Monday night.

His subject was "History of Brierfield and the Bibb County Furnaces".

Hostesses for the meeting were Mrs. Clarence Chism and Mrs. G. H. Lien.

The D. A. R. is observing American History Month.

The D.A.R.'s good citizenship girls, Judy Lyn Upchurch of Shelby County High and Sharon Bocker of Calera High, reported on the citizenship pilgrimage held recently in Montgomery.

Mrs. H. W. Rickey has assumed the duties of Regent due to the departure of Mrs. C.P. Culp, and Mrs. C.H. Chism was appointed vice regent.

Two new members of the chapter are Mrs. Mary Clarice Booth and Mrs. Elizabeth Ludwig, daughters of Mrs. C.H. Chism.

University, Al.–Mrs. Emily F. Eddings of Montevallo is one of 30 students in the University of Alabama School of Social Work who is taking part in field practice, according to Dr. Howard B. Gundy, dean of the school.

Mrs. Eddings will work with the University of Alabama Medical Center in Birmingham until April 15, when she will return to classes on the University campus. Four days are spent working with the agency and one day each week is used for data collection for research.

A son was born to Mr. and Mrs. Ron B. Barze (the former Martha Whaley of Montevallo) last November. The Barzes are making their home in East Point, Georgia.

A Sweetheart Banquet was held at the Baptist Church Wednesday evening for all members of the church. Each family was asked to bring a college student as their guest.

Boy Scouts and Cubs of Troop 59 attended worship services at the Methodist Church Sunday morning in observance of Boy Scout Week.

The Girl Scout Cookie sale will begin this Friday and continue through March.

Senior Girl Scouts camped out Friday night behind the Methodist Church in preparation for the annual Girl Scout Tent-o-Rama to be held at Wind Creek Park.

Dr. and Mrs. Aris Merijanian spent several days in New York City last week.

Friends of Dr. and Mrs. Richard Crowe were sorry to learn of the death of Mrs. Crowe's brother, A.K. Speake of Moulton in an automobile accident near Demopolis last Monday.

Mrs. James C. Gormley of Madison is spending two weeks at the home of her son, Dr. Charles Gormley.

Dr. LaDean Ebersole, daughter of Mrs. R.E.DeSear of Montevallo, has been chosen as one of 125 teachers in the United States to attend a seminar on mental retardation in Rome, Italy.

Dr. Ebersole is on the faculty of Mississippi State College at Starkville.

She will leave for Rome in late March.

Pharmacy fills your every need

Health aids to keep you comfortable and cosmetics to make you pretty are waiting for you at your drug store. You'll find quality and service, too!

Call us for free delivery

DAVIS DRUG

Columbiana, Alabama

Phone 669-7103

FACULTY CLUB GREETS NEW AC PRESIDENT - - - Dr. and Mrs. Kermit Johnson (right), Alabama College's new "first family" are welcomed to the AC Faculty Club during the organization's February dinner meeting held recently at the Faculty Club House in Montevallo. Greeting the newly appointed chief executive and his wife are: (from left), Dr. Philip G. Beasley, assistant professor of biology and faculty club president; Mrs. D. R. McMillan; and Dr. D. R. McMillan, chairman of the college's physics-mathematics department. (AC News Photo)

Montevallo High Band Plans Annual Valentine Dance

The Montevallo High School Band is planning its annual Valentine Dance, to be held in the school auditorium Saturday. Miss Valentine will be chosen from a field of attendants from grades 10-12. Last year's queen, Adelle Simpson, will bequeath her crown to the lucky beauty, after her selection on counts of poise, charm and attractiveness.

Theme for the dance is Somewhere, My Love, from the movie "Dr. Zhivago". Selection of the theme came from the individual band members, and Mrs. G. H. Lien, Band Director, appointed a committee to head decorations.

Music for the semi-formal affair will be provided by the Kiwanians, of Columbiana.

General Chairman of arrangements for the dance for the third year is Mrs. Arthur P. Bolton, Jr., Assisted by Mrs. Glenn Lien, Band Director, and Miss Loy Miller.

Committee chairmen assisting Mrs. Bolton are: Mrs. John Cunningham, Sponsors for Contestants; Mrs. Kyle McClure, Registrations: Mrs. Fred J. Miler, Jr., Chaperones: Mrs. Guy Milford, Mrs. Frances Anthony and Miss Susie DeMent, Admissions; Mrs. Wyman Brown, Intermission refreshments: Mr. and Mrs. John Scott, Chairmen of concessions; Mrs. Joe Meyer, Court Favors; Mrs. Clayton Nordan, Publicity.

Judges will be Mr. and Mrs. Wallace Watson and Mr. and Mrs. Robert Shendelbower, all of Birmingham. They will be dinner guests of Mr. and Mrs. Bill Lawler.

Tickets, soft drinks and flowers will be donated by local firms. Ralph Sears will be master of ceremonies. The auditorium will be decorated by Band members and Mrs. Lien.

A list of girls vying for the crown of Miss Valentine at Montevallo High School include: Andrea Smith, Brenda Mobley, Carolyn Frost, Renee Van Tuyll, Nellie Gray Strother, Carol Alexander, Debbie Pack, Tisia Baker, Cecile Dennis, Jan Birdsong, Cathy Nix, Cheryl McClure, Sharon Winslett, Laura Roberts, Beth Anthony, Dian Lawler, Betty Jane Barclay, Mary Ellen Lewis, Hattie Lucas.

Roberts Joins Rotary Club

John Roberts is the newest member of Montevallo's Rotary Club.

Roberts was initiated into the civic group during the club's regular weekly meeting, February 8.

Roberts, who is a son-in-law of the late R. E. Whaley, was sponsored by Dr. S. M. Mahan, Jr. His club classification is aircraft flight instructor.

Rotary Club president Victor Scott presided at the initiation ceremony.

C.P.W. Holds Mission Study

The Day Circle of the CPW last Thursday featured a study of "Our Mission in Japan" by Mrs. C.E. Dunaway. Mrs. Bob Morrison led the group discussion on the book of John.

Mr. and Mrs. Oliver Wallace have returned home after visiting relatives in Dover, Delaware.

Mr. and Mrs. Bobby Sorrell of Tuscaloosa visited Mrs. Eva Sorrell here Saturday.

Mrs. Bill Hooks is improving at her home after spending last week in East End Memorial Hospital.

Mrs. Flora Bishop of Tuscaloosa spent Saturday visiting REv. and Mrs. C.E. Bishop and family here .

Prior to entering military service, Jimmy Self came from Hanceville to visit his sister, Mrs. Billy Sorrell and family last week.

Mr. and Mrs. Trion Eiland have returned from Atlanta after spending last week visiting relatives.

Mr. and Mrs. Joe Crawley of Atlanta were guests of Mr. and Mrs. Calvin Martin for the weekend.

B.P. W. Plans Study On India

The February meeting of the Montevallo Business and Professional Women's Club will feature a program on India, presented by the personal development committee.

Out of town guests at the meeting will include Mrs. Beatrice Alexander, Director of BPW District IV, and Mrs. Helen R. Pate, recording secretary of the Alabama Federation.

Telephone Talk

By J. L. SWITZER
Your Telephone Manager

"AN UNSWERVING REGULARITY OF IRREGULARITY"– that was how Mark Twain described his career. He was a river pilot, a printer, a soldier, a reporter, a miner, a lecturer, an author, a humorist, a publisher, an editor, and — unfortunately – an investor.

He was always ready to write checks to finance new and unusual inventions – such as a spiral hat pin, a self-pasting scrapbook, and nearly a hundred other products. But his investments never seemed to turn out right, and finally he decided he had learned his lesson. To the next stock offered him by a young inventor, he said, "absolutely and positively not."

The inventor? Alexander Graham Bell.

* * *

SCIENCE STUDENTS ALL OVER THE COUNTRY are benefiting from the Bell System's program of aids to high school science. Teaching aids, developed at Bell Laboratories, include free booklets and manuals, and classroom demonstrations available from manufacturers at minimal cost. A few of the subjects covered: Conductors and semiconductors, crystallography, solar energy. The Bell System is glad it can be of service in this increasingly important area of education.

* * *

DOUBLE "RING" CEREMONY . . . In two Northern states recently, telephone bells mingled with traditional church bells to announce a wedding day. Unable to be at the ceremony, the bride's grandmother "attended" in her own living room – by Long Distance. A hands-free speakerphone, hidden in the church, picked up the exchange of vows. Which just goes to show, once again, that Long Distance really is "the next best thing to being there."

'68 Chevrolet—Sale savings *now* on specially equipped Impala V8s:

Impala V8 Sport Coupe, 4-Door Sedan and Station Wagons—equipped with beauty and protection extras—are yours to choose from. Save money, too, ordering custom feature packages like power steering and brakes.

GM MARK OF EXCELLENCE

You've got nothing to gain by settling for less car.

(not even money)

'68 Chevelle—Prices start lower than any other mid-size car's.

Sized to your needs, both in 112" and 116" wheelbases, Chevelle delivers big-Chevy ride and comfort in a mid-size car at your kind of price.

'68 Camaro—lowest priced of all leading sportsters.

Sporty like Corvette, yet with family-style room. Features like Astro Ventilation and a 327-cu.-in. standard V8. No wonder Camaro's popularity is growing faster than any other sportster's in the industry.

Now you can "customize" your Camaro

with bold new striping, mag-spoke wheel covers, a spoiler out back, new "hounds-tooth" upholstery plus four new colors for Camaro: Corvette Bronze, British Green, Rallye Green and Le Mans Blue.

CHEVROLET Be smart. Be sure. Buy now at your Chevrolet dealer's.

AUTHORIZED CHEVROLET DEALER IN MONTEVALLO

KEN TERRY CHEVROLET

9 Main St. — 665-4481 — Montevallo

AUTHORIZED CHEVROLET DEALER IN COLUMBIANA

MCDOW MOTOR CO.

9 S. Court St — 669-2061 — Columbiana

The Central State Bank of Calera

ANNOUNCES

the appointment

William Milton Schroeder

as Assistant Cashier

Mr. Schroeder will assume his new office on February 16, 1968.

CENTRAL STATE BANK

OF CALERA

Fred Garretts Adopt Soldier In Vietnam

Mrs. Fred Garrett of Montevallo writes to the Shelby County Reporter an idea she has found successful and would like to share with our readers.

Her family has "adopted" a soldier in Vietnam. They regularly correspond and exchange interesting notes about Shelby County and his hometown of Pittsburg, Pa.

Mrs. Garrett says her family's "adopted" soldier appreciates her enclosing a package of pre-sweetened fruit drink mix when she sends letters. He says, "It sure makes the water pleasant because our water leaves a lot to be desired."

Airman First Class Terry L. Threatt, son of Mr. and Mrs. Thomas Threatt of Rt. 1. Vincent, has arrived for duty at Ent AFB, Colorado.

Army Private First Class John C. Powers, 20, son of Mr. and Mrs. Thomas C. Powers, Route 1, Sterrett, Ala., was assigned to Headquarters Troop, 2nd Squadron of the 4th Infantry Division's 1st Cavalry near Pleiku, Vietnam, Jan. 30 as a mechanic.

Machinist Mate First Class Earl D. Payne, of Siluria is participating in the annual Caribbean training exercise, "Operation Springboard," aboard the submarine tender USS Howard W. Gilmore.

Army Private First Class Davis R. Guyton, 20, son of Mr. and Mrs. Thurman W. Guyton, Siluria, is participating in "Operation "Wheeler/Wallowa," in Vietnam with other members of the 1st Air Cavalry Division's 3rd Brigade.

Joining the Americal Division operation in early October, the brigade's area of responsibility takes in northern Quang Tin Province and southern Quang Nam Province, which includes Da Nang.

Pvt. Guyton's wife, Patricia, lives in Calera.

Machinist Mate Third Class James N. Scott, USN, son of Mr. Burl N. Scott of Calera, and husband of the former Miss JoAnn Isabell of Siluria, is serving aboard the destroyer USS Orleck with the Seventh Fleet off the coast of North Vietnam.

DRIZZLE DUDS—Young fashionables welcome spring showers in water-repellent cotton poplin. At left, a marigold-colored London "bobby" cape with zipper closing and matching jockey hat. Right, a grown-up looking drizzle suit with side zipper and matching hat in spring green. Both outfits by Cinderella.

Siluria Baptist GAs Entertain Mothers

The Siluria Baptist Church Junior and Intermediate G.A. held a mother-daughter banquet last Saturday.

Guest speaker was Miss Mary Roach, science teacher at the high school in Siluria.

Mrs. Gardner Walker was in charge of games and recreation at the close of the banquet.

The WMU has finished plans for home missions from March 3 - 10 at Siluria Baptist Church.

A Revival was held last week at the Alabaster Assembly of God Church. The Rev. R. C. Jones of Nacogdoches, Texas was guest speaker.

The Central Methodist Church MYF Sub-district was held Monday night.

The Seniors at Thompson High SChool under the direction of Miss Carolyn Posey, are practicing for their Senior Play, March 2 - 3.

Boy Scout Troop 148 of Siluria, under the leadership of Scout Master Gerald Garrett went on a camping trip last weekend.

Mr. and Mrs. George Coggins and Miss Marilyn Green spent the weekend at Wilikie Beach, in Hawaii visiting their son David. He has been brought in to Hawaii for a rest period after being on the battle front in Viet Nam. They will arrive home Monday.

Mrs. Edna Addings was hostess Sunday to a Miscellaneous Tea given in honor of Miss Glenda Blankenship. Miss Blankenship will wed Seaman Howard Brogdan.

Mr. and Mrs. Pete Atchinson (Judy Harris) are the proud parents of a baby boy born at Shelby Memorial Hospital. They have named the baby James Michael.

The new grandparents are Mr. and Mrs. Snow Harrison and Police Chief Lex Atchinson and Mrs. Margaret Atchinson of Alabaster.

Mr. and Mrs. Paul Hawkins have another boy born last week at Shelby Memorial Hospital. They have named him Matthew.

Pvt. Wayne Smith, son of Mr. Troy Smith and Mrs. Dee Smith will be stationed at Ft. Benning, Ga. for his basic training.

Mr. and Mrs. Bobby Gene Adams and daughters Cindy and Wendy of Pell City, visited the Doyle Nixon family Sunday.

DID YOU KNOW?

MS

MULTIPLE SCLEROSIS AND RELATED DISEASES AFFLICT AN ESTIMATED 500,000 AMERICANS

Record Number Of Alumni Expected For Alabama College's Homecoming

---Homecoming at Alabama College is set for Saturday, Feb. 24, with a record number of former students expected for the annual get-together at Montevallo.

The return of AC's sons and daughters will coincide with the final round of College Night activities - - -that traditional three - day clash between rival Purple and Gold teams to be held this year from Feb. 22 - 24.

Alumni director Laura Frances Mathison said the number of advance reservations is high, with additional returns coming in daily indicating an all-time high turnout for the Homecoming-College Night week end

Nine classes celebrating graduation anniversaries ranging from the first to sixtieth will be honored during the day. Reunion classes are: 1908, '18, '28, '38, '43, '48, '58, '63, and '67.

A major event of the day will be presentation of the "Alumnus of the Year" award to Miss Angelme Nazaretian, a member of the class of 1950 now serving on the physical education faculty at Athens College.

Award ceremonies will highlight the annual homecoming luncheon program in Bibb Graves Hall. New officers of the alumni association will be elected during the luncheon program.

Currently heading the alumni group are Mrs. Annie Mae Turner, Union Springs, president, and vice president-president elect Ray Jones, Troy.

The homecoming agenda opens at 9 a. m. with a combination registration - coffee period in Reynolds Hall foyer. Also on the morning schedule is a meeting of the AC Alumni Board and Council at 10 a. m., to be followed by the homecoming luncheon at noon.

Afternoon and evening activities include the Purple - Gold basketball game at 2:30 p.m. in Myrick Hall, the alumni tea in Reynolds Hall from 4:00 - 5:30 p.m., "stag" and "doe" buffets at 6 p.m. in Bibb Graves Hall, and the finale on College Night stage productions at 8:15 p.m. in Palmer Hall.

GIVE SO MORE CAN LIVE

HEART SUNDAY FEB. 25

Camps Attract County Children

Summer camps attract many Shelby County girls and boys every summer. One of the camps that has in recent summers drawn several County girls is Camp Grandview, a Y.W.C.O. camp at Millbrook, 16 miles north of Montgomery.

Grandview has recently announced its camping schedule for this summer. The first session will last two weeks, June 16-June 29; the second session, June 30-July 6; the third will be from July 7 to July 13 and the last session will begin July 14 and end on July 27.

The 73 acre camp offers land sports, boating, swimming and other camp activities.

WHY PAY RENT?

RENTING = NO EQUITY

IT'S S-O-O-O EASY

TO BUY A STEEL CITY MOBILE HOME

ONE LOW MONTHLY PAYMENT COVERS YOUR HOME, FURNITURE, APPLIANCES & INSURANCE

See Harold Moreland Or Don Hurd

STEEL CITY MOBILE HOME

HWY.31, ALABASTER (NEXT TO BANK).

OPEN 'TILL 8:00 P M DAILY

PUT THIS MAN TO WORK.....

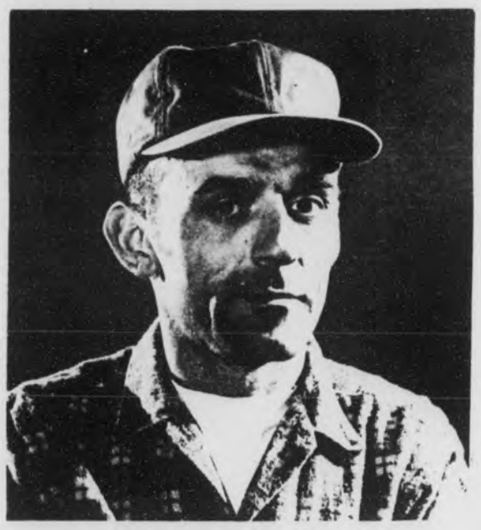

AND WE'LL SAVE YOU 25% ON STEEL OR ALUMINUM SIDING

It's not that he wouldn't work, it's just that there isn't much for an installer to do in winter.

We want to change all -- so, if you'll let us install siding on your home now, during our slow season, we'll give you a full 25% off the price! No kidding.

NO PAYMENT TIL SPRING! How about it -- has our man got a job! Consolidation plan.

Call for a free estimate—and no obligation whatsoever.

Edwards Const. Co.

Call or Write Now!

P. O. Box 187, Siluria
Phone: 324-1615
After 6 p.m. 871-5491

Best Thing Next To A New Chevrolet.

A Late-Model OK Used Car For Your Second Car!

a signpost to tax savings

tip TAX INFORMATION PLAN

The "TIP" sign at our pharmacy is a sign of savings. Actual cash savings to you at INCOME TAX TIME.

With TIP, each monthly statement and a special year-end statement itemizes exactly which of your purchases are deductible under Federal Income Tax regulations.

This service is another way that we try to say "Thanks for your patronage". We also say it with the highest quality, lowest possible prices and fine service.

BUY YOUR DRUG ITEMS AT THE STORE WITH THE "TIP"

Greg Eanes Drug Co.

665-4371 MONTEVALLO MAIN ST.

REMEMBER —

FOR A BETTER BUY OR SELL

CHEVROLET

LOW DOWN PAYMENTS - CONVENIENT FINANCING
TAKE UP TO 36 MONTHS TO PAY

SEE JIMMY McDOW OR HANSON LEACH

669-2061

McDOW MOTOR CO. Columbiana, Ala.

Shelby County Reporter

Established in Talladega 1843 · Shelby County Democrat 1948 · Shelby County Times Herald 1959

125th Year, Number 16 · COLUMBIANA, ALABAMA February 22, 1968 · Single Copy 10 Cents

TWISTED METAL - - Three deputies from the Shelby County Sheriff's Department look at the twisted wreckage of the airplane where three Shelby County men died Saturday morning on a wooded hillside near Shelby.

PATH THROUGH TREES - - In the foreground is the charred rear fuselage of the Cessna aircraft that plunged to the ground during a pre-dawn flight that was planned to carry the three men fishing.

SCENE OF TRAGEDY - - Chief Deputy Joe Roden and Highway Patrolman Billy Bradshaw frame the wreckage of the single-engine aircraft that crashed and killed a Shelby County dairyman, mayor and veterinarian. (Photos by Ed Blake)

Airplane Crash Claims Lives Of Prominent Shelby Countians

What started out to be a weekend of fishing in Florida ended in tragedy Saturday morning for three prominent Shelby County men.

Dr. Stanley Lacey, Rt. 1, Siluria, Leonard Bearden, Helena and J. R. "Dick" Davidson, Mayor of Helena, were killed instantly when their plane crashed and burned two miles east of Shelby, near the Cole Farm.

After taking off from the Shelby County Airport in a Cessna 182, Bearden radioed Flight Service at the Birmingham Airport for a weather report. This call was made at 4:10 a.m. Seconds later Bearden radioed that he was experiencing difficulty with the plane's instruments. The crash is thought to have occured at 4:17.

Flight service immediately notified Station 1 of the State Troopers in Bessemer to report they thought a plane was down in Southeast Shelby County. Sheriff C. P. Walker was called at 4:28 and he immediately sent deputies into the area.

R. H. Mitchell of Shelby and LaVert Burnett of Rt. 1 Jemison were hunting in nearby woods and heard the plane but did not realize it crashed. Later they helped guide deputies and State Troopers to the location.

At dawn Sheriff Walker launched an air search for the plane and directed the men on the ground to the exact location by radio.

Deputies Bobby Boyd and Othar Denard were the first to find the plane. State Troopers and police from Calera, Columbiana and Alabaster aided in the search.

Walker states there are five or six versions of what went wrong, but feels that none can be verified until the Federal Aeronautics Authority makes its final report.

The Birmingham office of the F.A.A. told the Reporter late Tuesday that it will be some time before the report is finished. It will be released from Miami and Washington, D. C.

The plane's engine and other wreckage were taken to the Shelby County Airport Sunday for further study.

PUSHING FOR A COLLEGE NIGHT WIN - - - College Night competition at Alabama College takes many forms, but this quartet of Shelby County students introduce another way of pushing for a 1968 victory. Gold backer Larry Popwell, Calera, and Purple standard bearer Charles King, Columbiana (seated, 1-r), provide the basic muscle power in a round of arm wrestling, with strong support from buddies Sharon Pitts (left), Helena, and Jerry McGaughy (right), Montevallo. College Night festivities open tonight and continue through Saturday night. Saturday events will highlight home-coming activities. (AC News Photo)

LEONARD BEARDEN

J. R. DAVIDSON

DR. STANLEY LACEY

County Mourns Loss Of Leaders

Every family in Shelby County was effected by the air tragedy last Saturday.

The three young men who were on a fishing trip when fate intervened were all unusually valuable citizens who gave much more to the community than they asked in return.

They left the county a far better place than they found it through their work in agriculture, veterinary medicine, politics, industry, and civic and church life.

Leonard Bearden, 34, born on the family farm near Helena and a graduate of Thompson High School, was a partner in the Bearden Dairy Farm.

He had been interested in dairying since his youth when he won the state 4-H Dairy Showmanship Award. In recent years he had supported the 4-H program in a volunteer capacity.

Bearden was a Mason and a member of the Farm Bureau.

He was active in the PTA and a member of the Thompson Quarterback Club.

He was a deacon and a lay speaker for the Keystone Church of Christ. He regularly taught the Wednesday night adult Bible Class at the Church.

Survivors include his wife, Mrs. Barbara Bearden; two sons, John Leonard Bearden, Junior, and David Elroyn Bearden; a daughter, Ginger; his parents, Mr. and Mrs. J. E. Bearden; two brothers, J. E. Bearden Jr. and Ralph Bearden, all of Helena, and three sisters, Mrs. Kathleen Owens of Birmingham, Mrs. David Lewis of Auburn and Mrs. Don Genry of Orlando, Fla.

Funeral services were held Sunday at the Central Church of Christ in Birmingham with burial in the Jefferson Memorial Gardens South.

Dr. Stanley Lacey, 37, Siluria Rt. 1, moved to Shelby County with his family from Selma when he was one year old.

A 1949 graduate of Thompson High School, Lacey served in the U. S. Navy before entering Auburn University. He graduated from Auburn with the D. V. M. degree in 1955 and had practiced veterinary medicine in Shelby County since that time.

He held membership in the Auburn Student Chapter of the American Veterinary Medical Ass'n, the Alabama Veterinary Ass'n and the Central Civitan Club of Alabaster.

He had served as an election official at the polls.

In connection with the Shelby County Health Department, Dr. Lacey served as Rabies Inspector for the county, conducting the annual clinics.

He was widely known for his voluntary work with the youth of the county in 4-H horse and calf clubs, donating his services as a veterinarian and a teacher on animal health.

He was the current president of the Shelby County Dairy Producers' Association.

Funeral services were held Monday morning at the Siluria Baptist Church with burial in the Elliottsville Cemetery.

Continued on page 9

Alabama College Students Kickoff 50th College Night Activities Tonight

Alabama College's oldest all-student tradition – College Night – begins its annual three-day run on the Montevallo campus today, with Purple and Gold teams raising the curtain on stage productions tonight in Palmer Auditorium.

This year marks the 50th College Night performance at AC. The series began in 1919 on a relatively modest scale, featuring skits and other brief forms of entertainment by each class.

The two-team system, Purples and Golds, emerged in 1921. In later years College Night became, by oral tradition, an observance of George Washington's birthday and is scheduled on the week end closest to that date.

Through the years competition has expanded to include numerous areas ranging from stage productions to athletics, the entire program being planned and executed by students. The heart of College Night, however, remains on stage.

Stage productions are also a major focal point of Homecoming festivities. The annual get-together of AC's former students has been held in conjunction with the final round of College Night since 1941.

The upcoming clash of colors sees the Purple team, headed by seniors Pat O'Rourke, ENTERPRISE, and Paulet Moore, PRICHARD, trying to break a Gold grip on College Night wins dating back to 1961. By getting the judges' nod for the seventh straight time last year, the Golds topped the old high mark of six consecutive wins set by the Purples from 1945-50.

Leading the Gold team in a bid to break its own record are co-leaders James Waid and Sharon Henderson, seniors from BESSEMER and MONTGOMERY respectively.

Both teams unveiled their 1968 productions in full dress rehearsals Wednesday night.

The Gold players, directed by junior coed Peggy Gaskins, Panama City, Fla., opened with a rollicking comedy woven around a stage-struck small town girl in New York. With her older sister, a brother-in-law agent, and a host of "show biz" friends currently "between jobs," the young lady gropes her way through a series of comic complications before accidently stumbling into success.

Purple opposition on stage comes in the form of a satire on the "war on Poverty". Central figures in an entangling triangle of money-poverty-love are a business tycoon in trouble with the Internal Revenue

Continued on page 9

INDIAN SPRINGS SCHOOL ADDS SUMMER SESSION

A three-way departure from tradition is being planned at the Indian Springs School of Route 1, Helena this summer.

A summer school, keyed to the junior high age level and open to girls will widen the program offered at the 16 year old privately endowed institution.

Heretofore the domain of high school age boys on a winter two-semester basis, the school will keep its facilities in use almost year-round with the addition of the summer program.

Dr. Louis Armstrong, Director of Indian Springs, told the Reporter Monday the summer program is being added primarily "because people want it." He said that in past years many parents and some members of the faculty have expressed an interest in the school's initiating a summer program.

Armstrong pointed out that the program is designed so that children can "learn to love learning, to read and discuss good books." He emphasized that there would be no remedial work offered.

The Co-directors of the summer program will be Robert Moore and Richard Schuler

Continued on page 9

Montevallo Church Plans Lecture Series

The Montevallo Church of Christ will sponsor a lecture series beginning March 3 and extending through March 5.

The theme of these messages is: "Messages for Modern Man." Jimmy Allen, Professor of Bible at Harding College, Searcy, Ark. will be guest speaker Sunday morning March 3, at the eleven o'clock worship hour; and will also speak at 3 o'clock P.M. in Palmer Hall at Alabama College.

Sam Hill, Minister of Church of Christ from Auburn will speak Sunday evening. Kenneth Reed of University Church of Christ, Tuscaloosa, will be the featured speaker Monday evening at 7:30; and the Minister of Central Church of Christ in Birmingham will speak on Tuesday night at 7:30.

SHELBY NEEDY RECEIVE OVER MILLION DOLLARS

Over one and a quarter million dollars was disbursed to Shelby Countians last year through the Department of Pensions and Security.

The annual report for the County department shows that the exact sum was $1,295,078.85.

This report covers the fiscal year Oct. 1, 1966 to September 30, 1967.

$855,000 was granted to those receiving old age pensions, making it by far the largest single category.

Payments to nursing homes to care for the aged represented the next highest cost and totaled over $111,000.

Aid to the permanently and totally disabled came to $95,688 and was closely followed by aid to dependent children at $94,700.

$19,129 was granted to the 24 blind people of the county, and $11,000 was spent for hospitalization of the aged.

Supporting day care centers came to $8,518 and children in foster care received $6,138.

Much smaller sums went to such varied categories as nursing home care for the disabled, family day care, Confederate pensioners, etc.

The cost of administering the DPS program in Shelby County was $85,000 for the year.

Local funds account for

Continued on page 9

Under The Courthouse Dome

Compiled by the Staff of the Shelby County Reporter

The members of the Board of Registrars were in regular session Monday, hearing from those whose names were recently published as among those which would be stricken from the eligible voting list in Shelby County. Some have protested the removal of their names which were erroneously placed on this list. The list, recently released, is being corrected by those in charge. The Board meets the first and third Monday in each month.

* * *

The fast approaching political activities have brought into our office this week several potential and avowed candidates who will make their formal announcements for the various offices they will seek in the Democratic Primary Elections to be held on May 7 and June 4.

All political announcements are to be paid for in advance.

* * *

The notices have gone out to delinquent tax payers in the county from the Tax Collector's office notifying them of the amount due and the date descriptions of their property for sale will be turned over to the Probate Judge.

* * *

Judge A. L. Hardegree's court calendar for the Spring Term of the Circuit Court lists March 19 as the date set for pre-trial procedure, non-jury and equity cases; April 15, the Grand Jury will assemble, and civil cases set for this week will be tried. The week beginning April 22 is set aside for the Jury trial of criminal cases on the docket.

Beaunit - Childersburg And Shelby County

If the final decision of Beaunit Mills is to close its Childersburg plant, an economic problem would be posed for Shelby County as well as for Childersburg.

About a fourth of the giant firm's 1,000 employees are residents of this county.

Providing employment for 250 people will not be accomplished overnight, even in Shelby County's favorable economic climate.

At noon on Tuesday, Mayor Robert Limbaugh of Childersburg issued the following statement:

"After two days of intensive effort to find ways of settling this dispute we do not think the situation is hopeless. The union officials are making efforts to resolve this matter.

I have been in touch with the company officials and believe there is still hope we can keep this industry.

We feel that yesterday's efforts at mediation have left us some hope."

By noon on Tuesday, a dozen persons who listed their last employer as Beaunit Mills had applied at the Calera office of the Alabama Employment Service for their unemployment compensation, according to Lloyd W. Taylor, manager of the Birmingham Claims Center.

Taylor indicated however, that payments could not be made on claims until clearance had been received from the State office in Montgomery. Eligibility for such payments are based on several factors.

Mayor Announces Meeting

Mayor Limbaugh, who had much earlier indicated that the closing of Beaunit Mills would be a terrible blow to Childersburg, apparently spent Tuesday working to bring about some solution to the problems.

At about 4:30 the Mayor telephoned the Reporter and issued the following statement:

"There will be a special called meeting of the United Textile Workers Local 201 on Thursday, February 22 from 8 a.m. to 6 p.m. in the Union Hall at Childersburg for the purpose of members' voting on Beaunit Fibers' last contract offer.

'This announcement was authorized by Huey Gay, the president of Local 201, the negotiating committee of 201 and Johnnie E. Brown, International vice-president."

LETTER TO THE EDITOR

February 15, 1968

Mrs. Ralph Sears
%The Shelby County Reporter
Columbiana, Alabama.

Dear Mrs. Sears:

My daughter Lillian asked me to give the Reporter her enclosed new address: She said "I don't want to miss a single copy!"

I know you must appreciate the way so many people are responding to the job you are doing.

As for me, I'm continually flattered by people who tell me they've missed my little "As George Sees Shelby" columns since I became ill last summer. Here's hoping I'll soon catch up on my regular conservation work so I can submit more glimpses of our lovely and interesting county.

Meanwhile, keep up the good work. I wish you continued growth and thank you for your cooperation in publicity for the Soil Conservation work we are trying to encourage throughout the county.

Sincerely yours,

George C. Starcher

MOVING OPERATION UNDER WAY - - - In the "student brigade" helping to move some 100,000 volumes from Houston Wills Hall into the new library at Alabama College are Terry Carter (left), Wilton, and Linda Wann (right), Sheffield.

Carter is the son of Mr. and Mrs. W. W. Carter, and is a freshman majoring in history.

Alabama College Moves Books Into New Library Building

Alabama College's library staff this week began "the big move," shifting some 100,000 volumes from their home of the past 45 years into the college's new library building.

Books are being transferred in one and two-man carrier cases, with muscle power being provided largely by student volunteers. Student organizations, fraternities and women's social clubs are providing the bulk of the labor force.

The new library is a three-story building valued at over $900,000 and containing more than 50,000 square feet of floor space. It is named in honor of AC's fourth president-the Dr. O. C. Carmichael, who served as chief executive at Montevallo from 1926-35.

Facilities in the new structure include group study rooms, individual study desks, some 26 carrels - - types of individual desks designed primarily for extended research and study projects - - an auditorium, technical processing area, and office space for library personnel. The old library building, Edward Houston Wills Hall, was built in 1922 - 23. According to college officials it will be completely remodeled and renovated, and converted to general academic use.

Steel ranks fifth safest among 41 major industries, says the National Safety Council. In 1966 steelworkers experienced 3.54 injuries per million manhours worked, about half as many as the all - industry average.

CARD OF THANKS

The family of Leonard L. (Lynn) White wishes to express their sincere thanks and appreciation for their many contributions during his illness and after his death. There were too many to thank individually, but we do wish to especially thank Drs. Hall and Phillips, and the nursing staff and attendants at the Shelby Memorial Hospital; also, for the many beautiful flowers sent to the hospital and to the funeral services; to the members of the local churches for their contributions. May God bless each of you.

Delene White; Wife
Carl White, Brother

SHELBY COUNTY REPORTER
P. O. Box 947
Columbiana, Alabama
35051
(205) 669-2731

Published weekly in Columbiana, Alabama. Entered at Columbiana, Alabama Post Office as second-class matter under Act of Congress of March 8, 1879.

Owner, Publisher, Ralph W. Sears
Editor, Marcia M. Sears
Associate Editor
Mildred White Wallace

Shelby County Baptists Plan To Attend Evangelism Clinic

Over 400 Shelby County Baptists are expected to attend the annual Evangelism Clinic March 1 at the Siluria Baptist Church.

The Clinic is sponsored each year by the Evangelism Committee of the Shelby County Baptist Association, made up of 47 churches in the county.

Two outstanding Alabama Baptist leaders will be featured speakers:

Dr. Mary Essie Stephens, Executive Secretary of Alabama Baptist Woman's Missionary Union and Lambert Mims, Public Works Commissioner and Mayor - Elect of Mobile.

DR. MARY E. STEPHENS

MR. LAMBERT C. MIMS

The Clinic is designed to make its strongest appeal to the lay people of Shelby Baptist Churches by using lay leadership throughout the program. Mr. Joel Thompson, Assistant County Agent and President of The Shelby Baptist Brotherhood will lead the opening devotional.

Mrs. Claude Winslett, President of the Shelby Baptist Woman's Missionary Union will lead a directed prayer period.

The male chorus of the Montevallo Baptist Church under the direction of Rodney Ellis and a male quartet composed of Baptist students from Alabama College will bring the special music.

Mr. Mims was born in Uriah, Alabama. He is owner of the Mims Brokerage Company. He is a member of the Riverside Baptist Church of Mobile where he serves as a deacon. Other areas of Christian Service include: past president of Gideon's International, member of Christian Businessman's Committee International, Board of Directors of Mobile Baptist Rescue Mission, Director of Mobile Baptist Brotherhood, vice-president of the Alabama Baptist Brotherhood, member of the Christian Life Commission of Alabama Baptist Convention, Trustee of Judson College, Marion, Alabama.

In 1965 he was voted "Mobile's Most Outstanding Young Man of the Year". He is active in the Mobile Kiwanis Club, Mobile Jaycees and Mobile Chamber of Commerce. At 35, he is the youngest man ever elected to the Mobile City Commission and will begin his term as Mayor in May, 1968.

Dr. Mary Essie Stephens is a graduate of Judson College, Southwestern Baptist Theological Seminary, Fort Worth, Texas, and has served as Executive Secretary for the Alabama Baptist Woman's Missionary Union since 1954. Previous to her present position she served as Dean of Woman for Judson College, Marion, Alabama.

Richard Crowe, Pastor of the Montevallo Baptist church, is Chairman of the Evangelism Committee for the Shelby Baptist Assembly.

OES Reports

Hixie Anna Chapter No.490 Order of the Eastern Star was honored Tuesday, February 13th, by an official visit of the Worthy Grand Matron, Mrs. Grace Burns.

Other honored guests were Mrs. Merle Chapman, Worthy Grand Organist, Mrs.Hazel Wilson, Associate Grand Matron, Mrs. Bettye Lucas, Associate Grand Conductress. There were also representatives from 6 other Chapters.

Mrs. Vergil Wyatt, Publicity Chairman

a signpost to tax savings

tip TAX INFORMATION PLAN

The "TIP" sign at our pharmacy is a sign of savings. Actual cash savings to you at INCOME TAX TIME.

With TIP, each monthly statement and a special year-end statement itemizes exactly which of your purchases are deductible under Federal Income Tax regulations.

This service is another way that we try to say "Thanks for your patronage". We also say it with the highest quality, lowest possible prices and fine service.

BUY YOUR DRUG ITEMS AT THE STORE WITH THE "TIP"

Greg Eanes Drug Co.

665-4371 MONTEVALLO MAIN ST.

KEN TERRY CHEVROLET

THIS IS THE PLACE!

THROUGH THESE DOORS. . . . . you get the finest service. Skilled mechanics, latest electronic equipment, factory parts. Quality, guaranteed service. See CALVIN HATCHER, Service Manager or "RED" WALLACE, Parts Manager

SKILLED CRAFTSMEN. . . . . working with modern equipment can restore the "showroom look" to your car or truck. For all body work See BUDDY LUCAS

ACROSS THE STREET. . . . . see the finest O K Used Cars and Trucks

THE FINEST OF NEW CARS AND TRUCKS. . . . . THE '68 CHEVROLETS

Ask for "Red" Gray Mike Smith George Towery

KEN TERRY CHEVROLET

9 MAIN ST. — KEN TERRY-TORY — MONTEVALLO — 665-4481

Pvt. Johnnie Wood Writes From Germany

Pvt. Johnnie M. Wood Jr., of Columbiana writes an interesting letter from Europe – He says: "One of the greatest advantages in being stationed in Europe – and especially Germany, is that it is so centrally located. It gives the GI the opportunity to visit many of the well-known European Countries".

Johnnie has been stationed in West Germany for 17 months and has so far, according to his letter, visited Switzerland, Austria and Denmark. The most interesting place however, he says–is in Germany – and is the Divided City – Berlin.

Johnnie says: "My trip to Berlin started Oct. 16, 1967. I left from Frankfurt, West Germany and travelled by train to Helmstedt, East Germany, which is 219 miles from Frankfurt. In Helmstedt – we made the transmission from West to East Germany. Our papers were checked by the Russians and cleared us to enter for Berlin. The island of Berlin was 200 miles away from Helmstedt and our only access was the railroad which was surrounded by Russian and East German authorities. I stayed in a Motel-Restaurant on the outskirts of West Berlin. There, it was convenient for me, especially having the European exchange system across the street.

"I found that the best way of traveling in Berlin were the U-Bahns, which are similar to our subways in the United States. During my stay here I visited all the monuments and other interesting places – The one that inspired me most was the Brandenbourg Gate, which before the wall was built was a Main Autobahn leading into what is now East Berlin. It is the most dangerous spot along the Berlin Wall."

"The day I went into East Berlin, I was a little shaky and had a couple of butterflies dangling around inside of me. I had to leave my camera at the location I entered. Fact is, there's only one place you can go into the East Sector, and that is Checkpoint Charlie. After I was briefed, I walked right in, as if I were going across an ordinary street. But once I got well into the East, I thought about where I was. So, as an American soldier I did my best to look neat and act like an American fighting Man. The people in East Berlin were very friendly, but in the East, you have to keep your mouth shut and just keep looking at the views around you. I had a very deep emotion for the people, knowing what they had to go through. For being an American and having the freedom that these people do not have, is one of the highest awards a man can have."

PVT. JOHNNIE WOOD, JR.

"Overall, East and West Berlin will be in a conflict in the future. This is now only a theory to most people – but once you have been there, the theory turns into belief."

Sp/4 Johnnie M. Wood Jr.
HHC 4th BN 64th Armor
3rd Infantry Division

(Ed note: We regret there was not space enough to publish in detail this interesting letter – but we summarized the high points and thank Johnnie for sending it to us. M.W.W.).

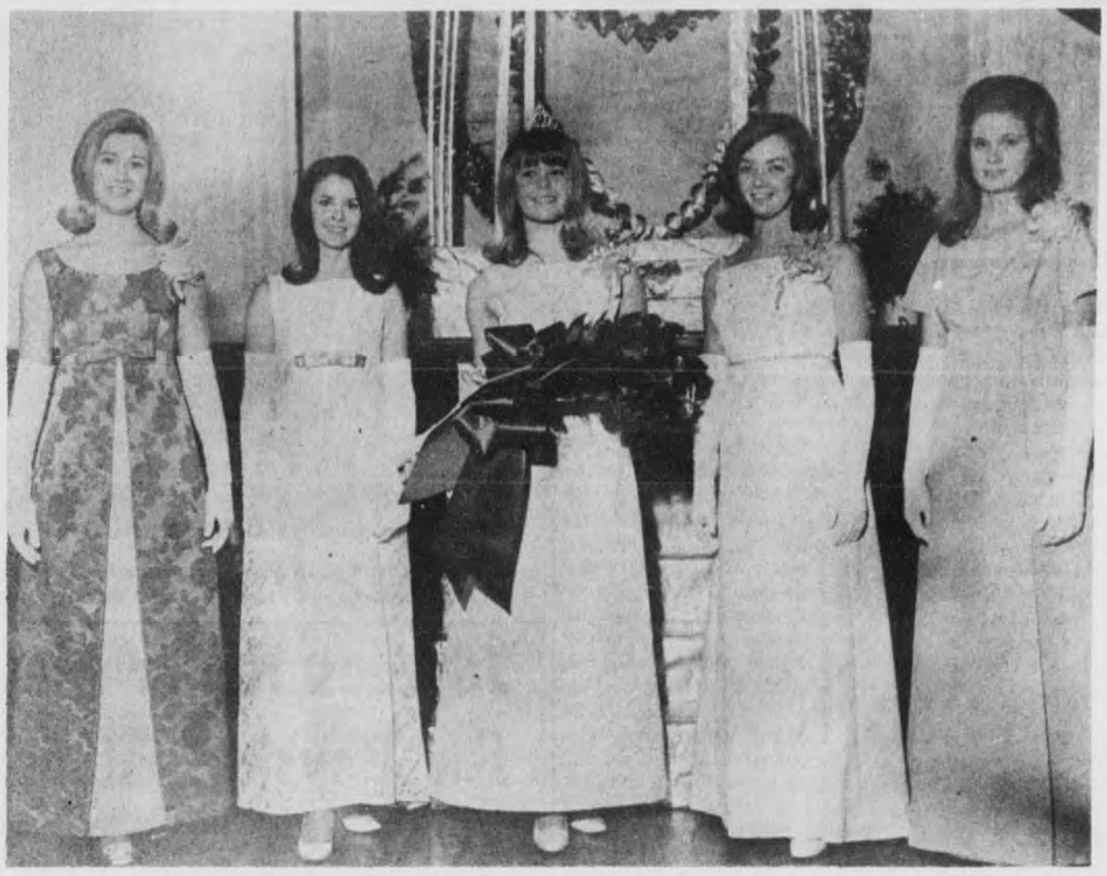

QUEEN OF HEARTS AND COURT - Miss Cheryl McClure, daughter of Mr. and Mrs. Kyle McClure holds a bouquet of red roses after being crowned Queen of Hearts at Montevallo High School's Valentine Dance last Saturday. Members of her court are, from left, Mary Ellen Lewis, Betty Jane Barclay, Dian Lawler and Tisia Baker.

Former AC Professor Writes Reptile Book

"Reptiles and Amphibians of Alabama" is the title of a new wildlife manual being prepared by a former Alabama College professor of biology, Dr. Robert Mount.

The 36 - year - old biologist has been seriously studying snakes and other reptiles and amphibians for six years.

He hopes the manual he is now writing will stimulate an interest among others in what he calls some of nature's most fascinating creatures.

Mount is well aware that most people don't hold the same affection for snakes and "creepy - crawlers" he does. He says, as a rule, people have an unhealthy fear of snakes.

Mount expresses it this way, "There's a tendency for many people to feel that it would be a good idea if snakes were eliminated." But Mount says this would be bad, because it would mean destroying a part of our national heritage.

"Reptiles and amphibians are among our most fascinating creatures", he said, "and if we kill them off, we'll be depriving future generations of the opportunity of seeing and studying them."

DR. ROBERT MOUNT

Dr. Mount joined the Alabama College faculty in 1961. He resigned to accept a position on the faculty at Auburn in June of 1966.

His new wildlife manual will be published in the near future.

Montevallo AAUW To Hear Alex Lacey

Mr. Alex Lacey, chairman of the Birmingham Jefferson County Civic Center, will be guest speaker for the Feb. 27 meeting of AAUW in the audio visual aid room in Halley Farmer Hall.

Following the program, refreshments will be served by the hostesses for the evening; Mrs. Conway Cobb, chairman, Dr. Angela Hernandez and Mrs. P. E. Wooley. Members are urged to bring guests to the meeting which will begin at 7:30 p.m.

* * *

Mr. and Mrs. W. L. Lawler, Sr. are spending several weeks vacationing in Florida.

* * *

Senior Girl Scout troop 163 held a Capping and Investure ceremony last Friday evening at the Methodist Church. Leaders of the recently formed troop are: Mrs. Frank Ledford, Barbara Adamson, Nancy Boyer and Sara Redmond.

* * *

The Montevallo Garden Club met Wednesday at the home of Mrs. M. L. Orr, Jr. The program on Vines was given by Mrs. M. S. Megehee.

* * *

Members of the Montevallo Dixie Youth Baseball League met Feb. 17 and elected the following officers: President, John Galloway; Vice President, Jimmy O'Neal; Secy. - Treas, Mrs. Sara Galloway; and concession stand chairman, Mrs. Janette Holcombe.

Sophomore Beth Anthony, winning the MHS Beef Cook Off FEb. 8, went on to win the County Cook Off with her original version of Lasagna. The annual contest is sponsored by the Alabama Cowbelles.

* * *

Mrs. S. C. Jones is a patient at the Baptist Medical Center in Birmingham.

* * *

Mrs. Jo Ann Pritchett, first grade teacher at Green Valley Elementary School, has been nominated for Teacher Of the Year.

BRIGHT RIGHT
patents
FOR HER

Bright for spring. Right for fit and fashion. Patent leather glow for her pleasure. Poll-Parrot's little girl style that is a classic.

Advertised on CAPTAIN KANGAROO CBS-TV

FREE SILVER SHOE, surprise-packed, given with each pair of POLL-PARROT SHOES

ROCHESTER'S
MONTEVALLO 665-7264

GIVE TO FIGHT MULTIPLE SCLEROSIS MS

THE GREAT CRIPPLER OF YOUNG ADULTS

Mail your contributions to MS, care of postmaster

How current are you?
Test yourself.

Wear stay-pressed clothes?
☐ Always ☐ Sometimes ☐ Never

Use frozen dinners?
☐ Always ☐ Sometimes ☐ Never

Use an electric shaver?
☐ Always ☐ Sometimes ☐ Never

Dial Long Distance Direct?
☐ Always ☐ Sometimes ☐ Never

Save up to 40%

Doing things the modern convenient way is about the best way we know to save time. And nine times out of ten, money as well. For example: Dialing Long Distance Direct is not only the modern convenient way to call . . . but the most time and money-saving way as well. So, why not do it more often? After all, you can afford to when you Dial Direct . . . and save up to 40% over calling person-to-person. Remember too . . . rates are lower every night and all day Saturday and Sunday.

Dial Long Distance Direct–get low station-to-station rates.

Southern Bell

FLORENCE BAPTIST CHURCH
Interim Pastor, Joe Stone

DUNNAVANT BAPTIST CHURCH
Rev. T. V. Chaffin

BLUE SPRINGS METHODIST
Rev. T. A. Higgins
474-5500 (Chelsea)

VINCENT METHODIST
Rev. W. Fred Holmes
884-2433

ENON
Rev. Horace E. Kimbrel

WILDWOOD PENTECOSTAL
Pastors:
Gary Holcombe 663-3389
Frank Morgan 663-7960

PELHAM METHODIST
Rev. Beaman Headrick
663-3998

MT. ERA METHODIST
Rev. R. P. Garrett
663-7513 (Alabaster)

MONTEVALLO METHODIST
Rev. Frank Ledford

BETHLEHEM BAPTIST
Rev. Oscar Hall, Pasor

COLUMBIANA METHODIST
Rev. Earl Gordon
669-2541

BEULAH BAPTIST CHURCH
Sterrett, Ala.
Rev. Allen H. Smith

KLEIN BAPTIST
Rev. T. A. Chatham

BRYAN MEMORIAL PRESBYTERIAN PRESBYTERIAN
Student Ministers:
Roy Hall 663-3397
Calvin Marin, Jr. 871-4340

MT. ZION
Rev. Bobby Murphy

MOUNTAIN VIEW BAPTIST
Rev. James Fulton

MOUNT TABOR
Rev. G. W. Bailey
474-5294 (Chelsea)

MONTEVALLO BAPTIST
Dr. Richard G. Crowe

HELENA METHODIST
Rev. E. M. Williams
663-3208

ST. THOMAS CATHOLIC CHURCH
Montevallo, Ala.
Rev. John Peter Sheehan

ST. ANDREW'S EPISCOPAL
Montevallo, Ala.
Rev. Charles Horn
Office: 822-2330
Home: 822-6343

FOURMILE BAPTIST
Rev. Alvin Liveoak

GOODHOPE METHODIST
Rev. T. A. Higgins
474-5500 (Chelsea)

CAMP BRANCH METHODIST
Rev. R. P. Garrett
663-7513 (Alabaster)

WILSONVILLE BAPTIST
Rev. Louie Johnson, Jr.

SILURIA BAPTIST
Rev. Gardner Walker

CALERA BIBLE CHURCH

BAILEY'S CHAPEL PENTECOSTAL
Smokie Road
Rev. F. D. Bednego
663-3266

This Sunday
Attend Your Church

MCDOW MOTOR CO.
COLUMBIANA

COLUMBIANA DRUG

STUBBS FOUNDRY CO.
HELENA

KEN TERRY CHEVROLET
MONTEVALLO

GREG EANES DRUG CO.
MONTEVALLO

ELLIOTTSVILLE CUMBERLAND PRESBYTERIAN
Rev. C. E. Bishop
Rt.I, Siluria

HELENA BAPTIST CHURCH
Rev. William F. Carpenter

FIRST BAPTIST, HARPERSVILLE
Rev. E. C. Glenn

FIRST BAPTIST, COLUMBIANA
Rev. Raymond Scroggins

BETHEL
Rev. B. H. Hickey

MONTEVALLO PRESBYTERIAN
Rev. Joe Arnold
Church: 665-7360
Home: 665-7527

WILSONVILLE METHODIST
Rev. J. C. Hewitt
669-7896

EBENEZER METHODIST
Rev. R. P. Garrett
663-7513 (Alabaster)

ALABASTER METHODIST
Rev. John B. Collier
663-3635

PLEASANT GROVE
Rev. Robert Brooks

CALERA METHODIST
Rev. B. J. Carter

CALVARY
Vincent, Ala.
Rev. Robert B. Ford, Jr.

K—SPRINGS
Rev. A. W. Benefield

NEW HOPE CUMBERLAND PRESBYTERIAN
Rev. Talmadge J. Bright
822-5266

SHELBY
Rev. W. C. Tuten

CALERA
Rev. Howard H. Golden

OAK GROVE
Rev. William H. Collins

KINGDON BAPTIST
Rev. Bob Horne

LIBERTY BAPTIST
Rev. David Richburg

OLD CHAPEL METHODIST
Rev. J. C. Hewitt
669-7896

HARPERSVILLE METHODIST
Rev. H. S. Guthrie
884-7263 (Vincent)

BRANTLEYVILLE BAPTIST
Rev. Mike Owen

UNION METHODIST
Rev. Henry Hobbs
669-6310

WILTON
Rev. Joe Bancroft

KEYSTONE CHURCH OF CHRIST
Minister Giles Hester

CONCORD
Rev. Jerry M. Ferguson

ANTIOCH
Howard Brasher

FIRST BAPTIST, ALABASTER
Rev. Olen E. Nall

ASSEMBLY OF GOD
Calera, Ala.
Rev. Melvin T. McGauhy.
663-7168

FIRST BAPTIST, VINCENT
Robert Wade, Pastor

SOCIETY PAGE

MILDRED WHITE WALLACE, Society Editor

Correspondents

Mrs. Bert Seaman — Mrs. Helen Nixon
Mrs. Elsie Jones — Mrs. Calcia Logan
Mrs. J. M. Denson

THOUGHT FOR THE DAY

"And if our lives should
form and break
Because of things you
failed to make
The extra tank or ship
or plane
For which we waited
all in vain,
And the supplies that
never came—
Will you then come and
take the blame?
For we—not you—will
pay the cost
Of battles YOU—not WE
have lost."

Written by an unidentified Marine — Somewhere in the South Pacific."

Made, Seen In Alabama

In a local grocery store the other day, a friend of mine told me she had seen a housewife buy a can of salad oil packed in Uniontown. A bottle of vinegar manufactured in Birmingham. A jar of peanut butter made in Enterprize. A dozen ears of green corn grown in Baldwin County. A basket of strawberries grown from the soil in Cullman County. A pound and a half of Western steak from a steer which nibbled clover in Shelby County.

And all of it was sacked up in a paper bag manufactured on the outskirts of Tuscaloosa.

This proves to us that the picture of Alabama isn't as bad as it is sometimes pictured to be.

Pay Tribute To Washington

Today, Feb. 22, school programs and those sponsored by patriotic organizations will be paying verbal tribute to George Washington, "First in war, first in peace, and first in the hearts of his countrymen."

Chauncey M. Depew, once wrote the following tribute to this great American. Mr. Depew stated: "George Washington stands the noblest leader who ever was entrusted with his country's life. His patience under provocation, his calmness in danger, and lofty courage when all others despaired, his prudent delays when delay was best, and his quick and resistless blows when action was possible, his magnanimity to defamers and generosity to his foes, his ambition for his country and unselfishness for himself, his sole desire of freedom and independence for America, and his only wish to return after victory to private life, have all combined to make him, by the unanimous judgment of the world, the foremost figure of history."

Abraham Lincoln, another great American had this to say: "To add brightness to the sun or glory to the name of Washington is alike impossible. Let none attempt it. In solemn awe pronounce the name, and in its naked, deathless splendor leave it shining on."

So—let it be!

Regret to learn that Mrs. Cecil Duke is a patient in Shelby Memorial Hospital.

JAYCEES HONOR BOLTON - Columbiana Jaycee President David Long, (r), presents Bob Bolton with the Club's physical fitness leadership award. (Photo by Wayne Rasco).

Jaycees Honor Mayor Bolton For Physical Fitness Work

Bob Bolton, Mayor of Columbiana, was recognized for his work in physical fitness by the Columbiana Jaycees at their Valentine Banquet held in Alabaster on February 12.

David Long, President of the Columbiana Jaycees gave a resume of Bolton's outstanding contribution through the years to the youth of Columbiana and Shelby County by his sponsorship of the Little League baseball and the PeeWee football teams.

Long presented Bolton with the National Physical Fitness Leadership Award.

This award is annually cosponsored by the Jaycees and the Metropolitan Life Insurance Company, in an endeavor to draw attention to people who have made an outstanding contribution to the physical fitness of the members of an individual's community.

Mayor Bolton's name and qualifications will now be submitted in a statewide competition with the winner representing the State at the National Competition which will be held in Washington D. C. this spring.

Distinguished guests present on this occasion included National Director Maxwell Alston; State Internal Vice - president, Connie Haydock; and District president Tom Karrah.

FEBRUARY ANNIVERSARIES

George Washington's birthday—Feb. 22 — will be shared locally by Carolyn Davis, Wilma Fore, Christine Gordon, Danny Raye Jones and Gay Nichols who will also be observing the passing of their birthday anniversaries; and on this same day, Mr. and Mrs. W. E. Gibson will celebrate the passing of a wedding anniversary.

Attend Methodist Convocation

Nine Shelby Countians were among the 550 people attending the Methodist Bishop's Convocation held in Birmingham recently. The purpose of the convocation was to try to find the real role and mission of the church.

Speakers included Al Paggett of Pensacola, Florida; Jesse Culp of Albertville and Rev. Robert Pierson, of Stillwater, Oklahoma.

From the Sylacauga District of the Methodist Church the Shelby Countians attending were: Mr. and Mrs. Fred Scott, Leeds; Mrs. A. C. Anderson, Mr. and Mrs. M. E. Lazenby, Montevallo; and Alabama College students Anne Folk, Anne Hamilton and Terry Horne.

Dewey Bolton, of Wilsonville, is in Shelby Memorial recuperating form a heart attack which occurred at his home last Thursday.

Letters From The Mail Bag

In 1938, according to an old paper we received this morning, Columbiana is listed as being 101 years old. Joseph Howard is recorded in this edition as being the first settler followed by William Akin. The two gentlemen are said to be the owners of the land on which Columbiana now stands.

The first courthouse is reported as having been built by Thomas Robers; and Judge Joab Lawler was the first judge to preside in it.

The town was first called Columbia but was later changed to Columbiana when the post office was established.

There was an iron foundry in Columbiana before the Civil War, and during the war, C.B. Churchhill opened a foundry for the Confederate Government which was burned in 1865.

The town was incorporated about 1888 and its limits at this time extended one mile in each direction from the courthouse.

The Baptist and Methodist churches were established in 1856. A Presbyterian church was established in 1873.

In 1938, H. W. Nelson (grand-father of Milton Bird) is listed as the oldest citizen, and Hoyt Blalock Jr. is stated to be the youngest.

Shelby County was formed by the First Alabama territorial legislature on Feb. 2, 1817.

LAST WILL AND TESTAMENT

According to an issue of the Wall Street Journal, a merchant, who had been told he had only a month to live, called in his lawyer to draw up his will.

"Fit it up" the merchant said, "so my overdraft at the bank goes to my wife. She can explain it. My equity in my car goes to my son — he will then have to go to work to keep up the payments. Give my good will to the supply house. They took some awful chances on me and are entitled to something. My equipment you can give to the Junk Man. He has had his eye on it for several years. I would like 6 of my creditors to be pall bearers. They have carried me so long they might as well finish the job."

Patients Need Song Books

Some weeks ago, through the facilities of this widely read County newspaper, we were privileged to sponsor a fund for the procurement of a piano for the Shelby Memorial Nursing Home. Individuals and various organizations answered the obvious need and quickly responded. The piano was procured for which evidence of your generosity we thank you. Now, just one more item to complete this project.

The patients at this Nursing Home enjoy group singing but there are no books available containing the songs they like to sing - - so, let's see if we can't go one step further and get those books. To start the fund off, the Medical Auxiliary, composed of the wives of the doctors in attendance at the hospital, have contributed $25.00 and something like $100 will be needed. Then the project will be ended - - but "the melody will linger on." Let's complete the job! Thanks in advance, M. W. W.

WASHINGTON'S BIRTHDAY SALE

Ladies' Sweaters 1/2 PRICE

Ladies' Shoes 1/2 Price

Ladies' Shells 1/2 PRICE

Ladies' Dresses 1/2 PRICE

Ladies' Wool Slacks 1/2 Price

Ladies' Suits 1/2 PRICE

Men's Sweaters 1/2 Price

FINAL WINTER CLEARANCE

Strickland's
107 SOUTH MAIN
COLUMBIANA, ALA.
PHONE 669-6157

Wheels, Schmeels. Who Needs 'em?
Only Everybody in the Family!

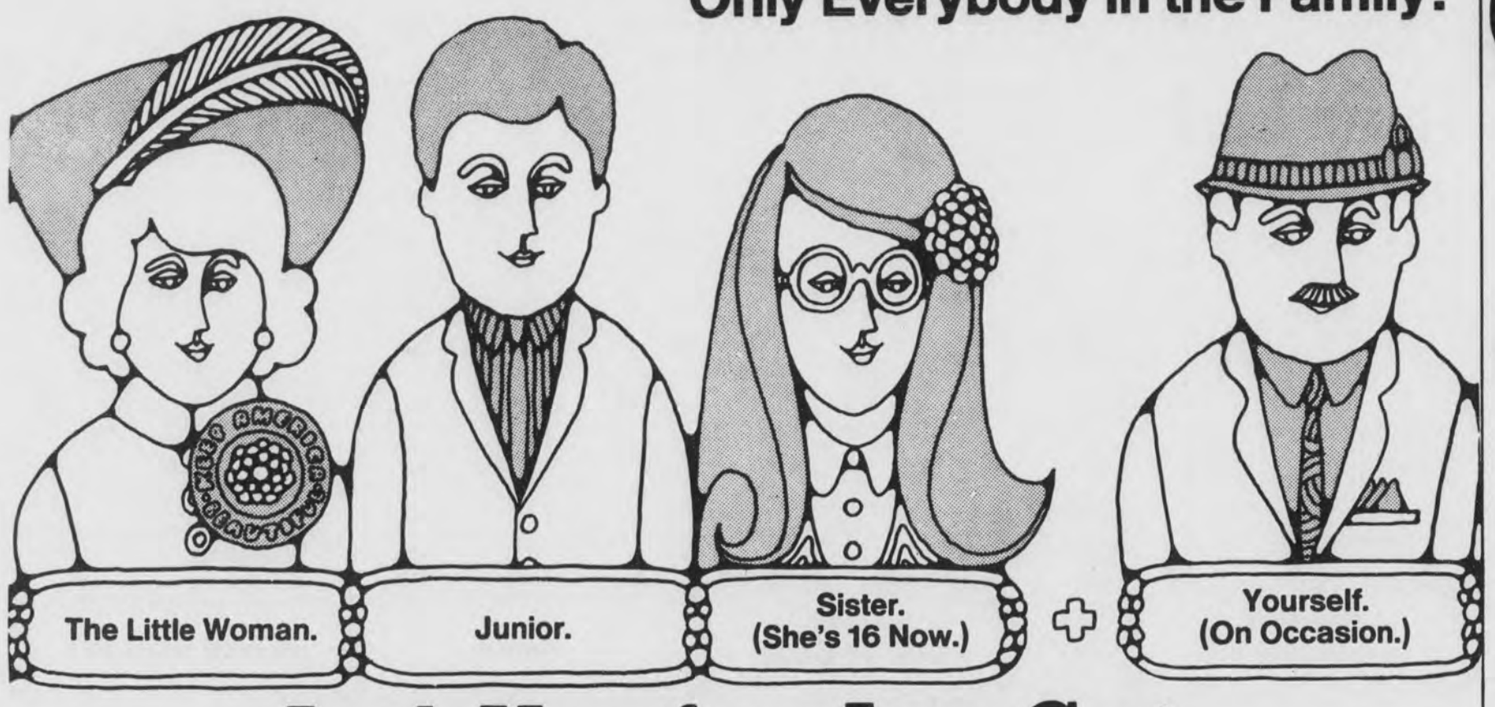

Look Here for a Low-Cost, Late-Model OK Used Second... Third...Fourth...Fifth Car.

CHEVROLET

LOW DOWN PAYMENTS - CONVENIENT FINANCING
TAKE UP TO 36 MONTHS TO PAY

SEE JIMMY McDOW OR HANSON LEACH
669-2061

McDOW MOTOR CO. Columbiana, Ala.

Columbiana Personal Mention

We attended the funeral service last week held in honor of L. C. Taylor. Dr. Scroggins paid a beautiful tribute to this friend whose optimistic outlook on life was always a refreshing experience. Although he was called to go - - for many reasons we shall remember his thoughtfulness of us. For instance, every Spring when his roses bloomed he would get his walking stick down and walk from his home - - on the other side of town - - to our office, and heralding his approach by his ever present merry whistle, he would bring us roses grown from his own floral gardens. Few musical programs were ever presented in the Baptist church without an expression from his of his appreciation.

These "little kindnesses" along the way have brightened the pathway of his many friends and leave a legacy they will always cherish!

Mr. and Mrs. Sam Roberts (Judy Carter) of Knoxville, Tenn., were recent guests in the home of their parents, Mr. and Mrs. H. M. Roberts and Mr. and Mrs. Rux Carter.

We are delighted to learn that our good friends Mr. and Mrs. Bobby Franks, will soon begin construction on their new home in Columbiana. This assures us of their permanent residence in our town. It is good to realize that many former residents of the Magic City are now seeking lots in Columbiana on which to build their future homes.

Elvin Hill, County Superintendent of Education, is spending this week in Atlantic City attending a School Administration Seminar.

Income tax time is just around the corner and pencils are flying in an endaevor to get the correct information down for the Tax experts to finish. We have just reserved our place in the line over at the O. G. Dexters headquarters.

Mr. and Mrs. Perry Burtram (Lillian Starcher) of Topeka, Kansas, announce the birth of a son, Michael Allen, who was born Jan. 25, 1968. Michael's three year old brother assisted his daddy in moving into a larger house in time to welcome his mother and the new arrival home from the hospital.

The proud grandparents in Columbiana, Mr. and Mrs. George Starcher, are planning a visit to Topeka for an initial introduction to the latest addition to the family circle.

S/Sgt. David P. McCormick of the U.S. Army is now stationed in Frankfurt, Germany; and his brother, M/Sgt. Jack McCormick, of the U.S. Air Force, is in far away Phucat, Vietnam. Both are sons of Mrs. John Sippola, of Siluria.

Friends of Hugh Strickland's, owner of Strickland's Department Store, regret to learn of the death of his father, Conrad Strickland, which occurred at Fair Haven Nursing Home in Birmingham Feb. 15.

AN ANNOUNCEMENT

"I, James Waymon Bowden, am no longer associated with my former employer. For radio and television service, please call me at my new location. Thank you."

Bowden Radio & TV Service
WILTON
Located Next Door To Post Office 665-2888

BDB

ALABAMA'S SAVINGS AND LOAN ASSOCIATIONS ARE A ONE BILLION DOLLAR BUSINESS

SHELBY COUNTY SAVINGS
and Loan Association
Across the Street from the Courthouse

John A. Hines, President 669-2271

Services Held For L. Taylor

Funeral services were conducted from the First Baptist Church of Columbiana last Friday for Leroy C. Taylor, 84, a retired merchant.

The Rev.Raymond Scroggins, pastor of the First Baptist Church, assisted by the Rev. Earl Gordon, pastor of the Columbiana Methodist Church, officiated.

Mr. Taylor, before retiring, owned and operated Taylor's Feed and Seed Store. He died at his home February 15,following many months of illness. He had a wide circle of friends who came on the above named occasion to pay their last tribute to him. His favorite hymns were sung by the Baptist Choristers with guest soloist, Jane Carter from the Columbiana Methodist Church.

Surviving Mr. Taylor are his widow, Mrs.Betty M.Taylor of Columbiana; one daughter,Mrs. Louise Henley, and one sister, Mrs. McCord.

Pall bearers were: Casey Hardison, I.C. Whittle, G.C. Moore, Jr., Cecil Duke, Bob Hume and Oscar, Sr.

Interment followed in Columbiana Cemetery.

6,000 pines - Mrs. Coleman Smith of Vandiver discusses her plan to plant 6,000 pine seedlings with S C S Soil Conservationist James McCullough.

MRS. ROGAN SELECTED CANCER DRIVE CHAIRMAN

Mrs. Pauline S. Rogan of Montevallo has been named Shelby County chairman of the 1968 fund-raising crusade of the American Cancer Society.

The appointment was announced by Attorney Albert M. Rains of Gadsden, former U. S. congressman, who is state wide ACS crusade chairman.

Mrs. Rogan is active in the Business and Professional Women's Clubs, Town Planning Board, Federal Housing Authority, and Presbyterian Church.

A native of Shelby County, she attended Alabama College at Montevallo, receiving her B. S. degree in 1932.

It is predicted that about 300 million steel buttons with political slogans will be sold during the 1968 election year.

CALERA BPW MEETS

Guest speaker at the Calera BPW monthly meeting Tuesday evening was Mr. Thomas D. Turpin, Chairman of the Department of Art at Alabama College.

Mr. Turpin presented a slide-illustrated survey of American home building. He pointed out the major changes and influences in domestic Architecture from Colonial times up to the present day.

* * *

Thompson Elementary School presents "Whirling Around The World", A musical program of various songs and dances from different countries.
Time: 7:30 p.m. March 1
Place: Thompson Gym
Admission: Adults $1.00
Children .25¢

JAYNE'S SHOP

FIRST STOP FOR WOMEN'S WEAR

Alabaster Shopping Center

NOTICE

Notice is hereby given that an application has been filed pursuant to the provisions of Title 48, Section 337, et seq., Alabama Code of 1940, with Alabama Public Service Commission by Southern Bell Telephone and Telegraph Company and South Central Bell Telephone Company requesting an order approving as being consistent with the interests of the public the proposed sale and conveyance by Southern Bell and the purchase by South Central Bell of all the property, franchises, contracts, business, good will and other assets of Southern Bell in the State of Alabama and approving the discontinuance by Southern Bell of all of its business and service activities in the State of Alabama and the contemporaneous commencement by South Central Bell of all of the business and service activities of Southern Bell in the State of Alabama, pursuant to the Plan for Reorganization. The proposed transfer is to be effective on July 1, 1968, or at such other effective date as may be designated by Southern Bell and South Central Bell, due notice thereof to be given the Commission. A hearing on the application has been set at 10:00 a.m., April 4th, 1968, at the offices of the Commission, Room 702, State Office Building, Montgomery, Alabama.

HAM SHANKS Portion Lb. 39c

LION STEAK Lb. 89c

RIB STEAKS Lb. 69c

Small HENS Lb. 25c

Pure Lard 4 LB. Carton 49c

BOLOGNA SLICED OR CHUNK 2½ lbs. 89c

LUZIANNE RED BAG COFFEE Lb. 49c

FIRESIDE SALTINES **Crackers** BOX 19c

McKENZIE SALT 2 26 Oz. Boxes 19c

BROKEN STICK **CANDY** 10c Package

BREAD 2 1 lb. Loaves 35c; 1½ lb. Loaf 20c

OLEO 2 - 1 lb. Blocks 35c

SUGAR 5 lbs. 39c
$7.50 Grocery Order

LETTUCE 2/29c

ORANGES doz. 29c

CARROTS bunch 15c

RED GRAPES lb. 19c

GASPER **CHILI** 3 Cans 89c

Fresh lean **Ground BEEF** 3 Lb. 99c

VAL VITA **PEACHES** 3 No. 2½ Cans 99c

HI-RISE FLOUR
10 Lb. $1.15
25 Lb. $2.29

JONES FOOD MART
N. A. JONES, Owner
JAKE RAY, Butcher
COLUMBIANA 669-4021
YOUR KEY TO GREATER SAVINGS
Feb. 22 - Feb. 24

Mustang lists at only $2444* —you'll do better

List prices go out the window during our White Tag Sale. Big stocks mean big savings on all Fords while they last. Hurry!

And our low prices give you the best-dressed Mustang yet . . . most luxurious Fords ever . . . biggest choice of fastbacks, all full of Better Ideas!

*F.O.B. Detroit. Manufacturer's suggested list price for Mustang Hardtop. Excise, state and local taxes and delivery charges extra.

SHERMAN HOLLAND FORD INC.
MONTEVALLO, ALABAMA

B & S

INSURANCE AND REALTY

MONTEVALLO - ALABASTER

Complete Real Estate Service, Including Farm and Rural Property, Homes & Real Estate Loans

Give us the opportunity to serve you by listing your property with us. We have immediate buyers who are anxious to invest in both rural and city property throughout Shelby County.

W. R. "BOB" BROADHEAD

VICTOR SCOTT

3 bedroom Brick Veneer Home in Arden Subdivision. $ 16,500.

Small frame 2 bedroom home, Approximately 1 acre of land. On Jemison Shortcut. City Water. $4,000. Terms available

Contact Victor Scott, Broker.

IN MONTEVALLO OFFICE PLAZA 665-7571

IN ALABASTER HIGHWAY 31 663-7731

NEED NEW ROOF?
Free estimates. No money down. F.H.A. financing. Call collect. 474-5588, Chelsea, Ala. 2-8tf.

FOR SALE

4½ Acres, City of Columbiana, Good well of water, Practically new 16' X 28' concrete block garage. Nice site for a home or trailer. Fronting Highway 25

Price $3 500

CALL WARREN FINDLEY

FINDLEY REALTY CO.
CALERA
668-2580 or 668-0771

REWARD

$50 offered to anyone with information leading to the arrest and conviction of person or persons stealing Turkeys on Bird Farm, Rt 1 Calera. S. M. Bird, Sr. owner
2-22,29,3-7,68 chg

FOR SALE: Gasoline - powered irrigation pump, 1½ -inch discharge, 100 gallons per minute. Like new. Call daytime, 665-2723; nights 665-7042. 2-29,22 chg.

COUNTRY LIVING!

Wonderful Neighbors! Southern Brick Rancher nestled among Southern Pines. 3 B.R. 1½ Bath, Country Kitchen, American Panelled Den, Air Conditioned, Half Basement.

No down VA. $600 down F.H.A. No closing costs. Immediate Possession. Best value today at $16,500.

To see--Call Curt, 871-2146, Res. 822-0022.

ART RICE, REALTOR

In the Law and Equity Court of

Shelby County, Alabama, In Equity

Case No. 1022.

Dorothy Nell Beno, Complainant,
VS.
Costa David Beno, Respondent
ORDER OF PUBLICATION

In this cause it being made to appear to the Ex-Officio Register of said Court by affidavit of complainant in said cause, that the respondent, Costa David Beno, is a nonresident of the State of Alabama whose last known address is 5027 Gibbs Drive, Columbus, Georgia, and that said respondent is concealing himself so that servide of process may not be served upon him; And that heretofore on September 14, 1967, an affidavit of non-residence was made and filed in the above entitled cause and thereafter on the 15th day of September, 1967, a summons was issued by the Ex-Officio Register of this Court, which said subpoena is on file in saidcause; That on September 16, 1967, service of process was attempted upon such respondent by the Ex-Officio Register mailing to the respondent by registered mail, postage prepaid, a copy of the bill of complaint together with a summons to answer the same within thirty days after receipt thereof; that the envelope containing the bill of complaint and summons was marked "For delivery only to the person to whomaddressed", and that a return receipt was received by said Register within fifteen days from the mailing of said summons; And that said registered letter was returned to the Register of this said Court marked "Refused" That the respondent is over the age of 21 years.

IT IS, THEREFORE, ordered by the Ex-Officio Register of said court that publication be made in the Shelby County Reporter, a newspaper published in Columbiana, Alabama, once a week for four consecutive weeks requiring Costa David Beno, the said respondent, to plead, answer, or demur to the bill of complaint in this cause by the 4th day of March, 1968, or in thirty days thereafter, a decree pro confesso may be taken against him.

Done at the office of the Ex-Officio Register of said Court in Columbiana, Alabama, this the 1st day of February, 1968.

Filed in office, this 1 day of February, 1968. L.G. Fulton, Clerk. Ex-Officio Register of Law & Equity Court of Shelby Court y, Alabama.
Feb.8,15,22,29-'68 No.388

LEGAL NOTICE
ESTATE OF VIOLA WALTON ROPER, Deceased
PROBATE COURT

Letters Testamentary of said deceased having been granted to the undersigned on the 13th day of February, 1968, by the Hon.Conrad M. Fowler, Judge of the Probate Court of Shelby County, notice is hereby given that all persons having claims against said estate are hereby required to present the same within time allowed by law or the same will be barred.

Alton Nix, As Executor of the Last Will and Testament of Viola Walton Roper, deceased.
Feb.22,29,Mar.7, 1968 No.395

FAST RESULTS WITH WANT ADS

USE THIS COLUMN TO BUY, SWAP, SELL OR TO ADVERTISE FOR THINGS YOU NEED
Only $1.00 for 25 words or less and 3c per word for each word in excess of the first 25

Pressure Treated Forest Products

Forest Products pressure treated with creosote or Osmose K33 for fences, barns docks, boat houses, foundations for homes.

Guaranteed against rot, termites, etc. Can be used in ground or water.

SEAMAN TIMBER COMPANY, INC.
665-2536
Montevallo, Ala., 35115

YOUR OPPORTUNITY FOR SUCCESS WITH WATKINS.
100 year old nationally advertised concern has opening in Montevallo. No investment necessary. Write Dept. F-3, Mr. Gus, P. O. Box 2447, Memphis, Tennessee. 38102
Feb 22, '68 chg.

FOR RENT - In Pelham - Unfurnished Meadowview Apartments in Pelham. New 2 Bedroom. Air Conditioned. Carpets, Drapes. Built in Kitchen. Ample Closet and Parking Space. Available April 1, 1968. CALL 663-3227.
Feb. 15,22,29, 1968 Chg.

Houses, 2 and 3 b.r.'s moved to your lot at bargain prices. 428-0192 428-6953 tf. c.

FOR SALE - Helena, 3 bedroom house, excellent buy, city water & gas. Approx.1½ acres, paved road, borders creek. Quick sale $5,500.

FOR RENT - Alabaster, B - George section, Excellent 3 bedroom house Brick, refrigerator, stove, dryer included. $85 a month

FOR RENT- Calera, large store with 3 room apartment. Near highway 31 & I-65 cloverleaf.

Ruben Realty, Alabaster, Ala.
663-3761, 663-7400
2-22-68 chg.

HELP WANTED MAIDS: Can make up to $49.00 per week; five days vacation after 1 year. No calls. Apply in person at Heritage House Motel, Highway 31, Birmingham.
2-22,29,3-7 Chg

NOTICE TO CONTRACTORS

FEDERAL AID INTERSTATE PROJECTS NO.
I-65-1(72)182 & I 65-2(26)188
AUTAUGA, CHILTON & SHELBY COUNTIES, ALABAMA

Sealed bids will be received by the State Highway Director at the office of the State Highway Department, Montgomery, Alabama until 10:00 o'clock A.M., FEBRUARY 23, 1968, and at that time publicly opened for constructing the Right - of - Way Fence on I-65, between Pine Level and Saginaw. Length - 52.309 miles.

The entire project shall be completed in sixty (60) working days.

Proposal fee is $5.00. Plans are available for $4.40. Plans and proposals are available in Room 304 of the Highway Department. No refunds will be made.

Minimum wage rates for this project have been pre - determined by the Secretary of Labor and are set forth in the advertised specifications and are subject to the Work Hours Act of 1962, PL 87-581, and implementing regulations.

Certified check or bid bond for 5% of bid (Maximum - $10,000.00) made payable to the Alabama State Highway Department must accompany each bid as evidence of good faith.

The proposed work shall be performed in conformity with the rules and regulations for carrying out the Federal Highway Act.

Plans and Specifications are on file in Room 304 of the State Highway Department at Montgomery, Alabama 36104.

In accordance with the rules and regulations of the Alabama Highway Department, proposals will be issued only to prequalified contractors or their authorized representatives, upon requests that are received before ten o'clock A.M., on the day pervious to the day of opening of bids.

The State Highway Department, in accordance with the provisions of Title VI of the Civil Rights Act of 1964 (78 Stat. 252) and the Regulations of the Department of Commerce (15 C.F.R., Part 8), issued pursuant to such Act, hereby notifies all bidders that it will affirmatively insure that the contract entered into pursuant to this advertisement will be awarded to the lowest responsible bidder without discrimination on the ground of race, color, or national origin.

The right to reject any or all bids is reserved.

H. L. Nelson, Highway Director
Feb. 8,15,22, 68. No. 387

NOTICE
Estate of Albert M. Lokey, Deceased
PROBATE COURT

Letters of Administration of said deceased having been granted to the undersigned on the 19th day of February, 1968. by the Hon. Conrad M. Fowler, Sr. Judge of the Probate Court of Shelby County, notice is hereby given that all persons having claims against said estate are hereby required to present the same within time allowed by law or the same will be barred.

Frances K. Lokey as Administratrix of Estate of Albert M. Lokey, deceased.
2-22,29, & 3-7,'68. No 400

PROBATE COURT
ESTATE OF
MABEL LOUISE (MIMO) HAYES
Deceased.

Letters testamentary of said deceassigned on the 16th day of February, 1968, by the Hon. Conrad M. Fowler. Judge of the Probate Court of Shelby County, notice is hereby given that all persons having claims against said estate are hereby required to present the same within time allowed by law or the same will be barred.

Birmingham Trust National Bank Executor, Estate of Mabel Louise (MIMO) Hayes.
Feb. 22,29,Mar. 3, 1968, No. 398

NEED MONEY?
$50.00 to $5,000.00
FOR
Consolidations
Home Repairs
Any Good Purpose
Fast Service
CALL NOW 324-1615
G & F ACCEPTANCE CO.
Box 187
Siluria, Ala.

WANTED TO BUY

Tract of Land with Lakesite in Shelby County, Call O.E. Johnson 822-4955 Rt. 1, Helena
tfc

WANTED: 200 or more Acres, wooded, within 35 miles of Birmingham and within 7 miles of Highway 31 or I-65. Write James Hannah c/o 1912 21st Ave. South, Nashville Tenn. 37212 or call 615-269-5002.
2-1,8,15 & 22. C

YOUR OPPORTUNITY FOR SUCCESS WITH WATKINS.
100 year old nationally advertised concern has opening in Montevallo No investment necessary. Write Dept. F-1, Mr. Gus, P.O. Box 2447, Memphis, Tennessee 38102.
Feb 8, 22 C

WANTED IMMEDIATELY:
Man or Woman to supply consumers with Rawleigh Products in E. Shelby Co. or Columbiana. Can earn $50 weekly part time and up, full time. See Garvin Raines, Rt. 1, Box 245, Siluria or write Rawleigh ALB 260-336 Memphis, Tenn.
Feb.8 & 22, Mar 7,21 pd.

FOR SALE - Plymouth, Automatic transmission, low mileage, good tires. Call Dan Bailey, 322-6332 after 5 P.M. $150. Good Transportation.

HAY FOR SALE
Call 665-2333 2-15,22chg.

FOR SALE:
The Shelby County Board of Revenue and Control will accept sealed bids at 10 A.M. Monday, February 26 for one (1) Model 440 John Deere Crawler Tractor, Serial No. 457962. The Tractor may be seen at County Highway Department Shop.

The Shelby County Board of Revenue & Control reserves the right to accept or reject any or all bids. 2-8,15,22-68. chg.

Apartments & ROOMS

FOR RENT IN COLUMBIANA

Rooms and 1 or 2 Bedroom Apts

Call 669-7833

FOR SALE:
Round net playpen with pad $10 Like new stroller $12 Call 669-6140.
2-22 chg

THE STATE OF ALABAMA
Shelby County, Case No. 4,000.
In Circuit Court
IN EQUITY

Dollie Brantley and Pow Brantley
Complainants
VS
Alice Genry, et al, Defendants.

It being made to appear in the above cause from the affidavit of Wales W. Wallace, Jr., Solicitor for the Complainants in this case that Ollie Mae Brantley, Daniel Brantley, Wayne Brantley and Ellis Brantley respondents to the bill of complaint in said cause, are non-residents of this state and their whereabouts are unknown and cannot be ascertained by the Complainants; that their last known residences were in the State of California, and further that in the belief of said affiant said respondents are over 21 years of age, it is now ordered that the said respondents, Ola Mae Brantley, Daniel Brantley, Wayne Brantley and Ellis Brantley appear in this court and answer, plead or demur to the bill of complaint in this cause before the 11th day of March, 1968, lest on his having failed to do so at the expiration of 30 days from said date a decree pro confesso be taken against him; and it is further ordered that the Register of this Court have this order published with as little delay as may be in Shelby County Reporter, a newspaper published at Columbiana, Alabama, in this County, once a week for four consecutive weeks; and further that within 20 days from the making of this order at the door of the Courthouse of this County, and shall send by mail another copy thereof together with a copy of the bill of complaint, to the respondent, at the place of his residence, as may be shown by the bill of complaint or said affidavit.

Ordered, this the 6th day of February, 1968, L.G. Fulton, Register.
Feb. 8,15,22,29,1968. †390.

OPENING
KAMPER'S KORNER

Monark
Roadmaster
Calvalier
Pickup Truck Covers

INSTALLED $189.95

We Have Wide Covers For Narrow Bed Pickup Trucks

Dealer For

Nimrod
Tent Trailers

U-HAUL TRAILER RENTALS

KAMPER'S KORNER
HIGHWAY 31
1 Block North of Cahaba River Bridge
Telephone 822-7550

Send Stamped Self Addressed Envelope For Discount Catalog of Fishing Tackle, Guns and Ammunition. Nationally Advertised Items With Up To 50% discount
WALTER H. CRAIG
BOX 927
SELMA, ALABAMA
36702

FOR SALE
2 bedroom home on 31 Highway 1 mile north of I-65 Interchange. 2 acres of land. Price $13,500.

7 room house, Highway 25, city limits of Calera. 4 Acres of land. Price $11,500.

Call K. G. King
FINDLEY REALTY CO.
CALERA
668-2580 or 668-0771

REWARD

$50 offered to anyone with information leading to the arrest and conviction of person or persons stealing Cattle on Bird Farm, Rt 1, Calera. S. M. Bird. owner

---

FOR RENT - 2 bedroom house in Columbiana. Redecorated. Fenced yard, near Elementary school. For information call 871-6920. 2-22chg

---

Mortgage Foreclosure Sale

Default having been made in the payment of the indebtedness secured by that certain mortgage executed by Rufus M. Hardin and Wilma Jean Hardin to Arthur Snyder, on the 16 day of June,1952 said mortgage being recorded in the Office of the Judge of Probate of Shelby County, Alabama, in Book 223 at Page 561, the undersigned, being the sole and only surviving heirs at law of the original mortgagee, Arthur Snyder, who died intestate, being Dorothy S. Glass, a daughter; Mildred E. Mealer, a daughter; Howard C. Snyder, a son; Josie Snyder, the widow of the said Arthur Snyder; and Donald E. Snyder and Peggy Lockhart, the sole surviving children and heirs at law of Aubrey Snyder, Deceased, son of the said Arthur Snyder, Deceased, under and by virtue of the power of sale contained in said mortgage, will sell at public outcry to the highest bidder for cash, in front of the Courthouse, at Columbiana, Shelby County, Alabama, on the 6 day of March, 1968, during the legal hours of sale, the following described real estate, situated in Shelby County, Alabama, to wit:

The South ½ of the NE¼ of the SW¼ of the NW¼ of Section 31, Township 18 South, Range 1 West, containing five (5) acres more or less situated in Shelby County, Alabama.

This sale is made for the purpose of paying the indebtedness secured by said mortgage, as well as the expenses of foreclosure. Donr., Porterfield, McDowell & Scholl. Attorneys for the Heirs of Arthur Snyder, Deceased

Feb. 15,22,29-'68 No.391

B & S INSURANCE AND REALTY

MONTEVALLO - ALABASTER

Your Independent Insurance Agent, Providing Complete Insurance Service and Representing a Fine Selection of America's Top Companies

Bob Broadhead

Victor Scott

IN MONTEVALLO OFFICE PLAZA 665-7571

IN ALABASTER HIGHWAY 31 663-7731

HOUSE NEED PAINTING?
Free Estimates. No money down. F.H.A. Financing. Call Collect. 474-5588. Chelsea, Ala. 2-8tf

---

HAY FOR SALE

75 cents per Bale
DELIVERED

CALL

RALPH ROBINSON
669-7030

THE WHITE ELEPHANT

Your Headquarters
For New, Used and Damaged
FURNITURE AND APPLIANCES

Look for The White Elephant
1 Mile North of Alabaster
on Highway 31

DON'T FORGET—There is no guessing in our "Made to Order" Cabinets to fit your exact specifications. ERSKIN HAND CABINET SERVICE. 663-7719

QUICK PURCHASE—Houses, farms acreage, lots, business property needed immediately. Quick purchase call 324-1615. After 6 p.m. and weekends 871-5491. Mr. Edwards. Will Purchase your equity.
Chg. TF

FOR SALE: 1/2 ton pickup truck. 1959 Chevrolet. Long Wheel base. Phone 669-7753. tf. c.

FOR SALE: Knox house trailer, 10 x 55 ft. 3 bedrooms, 2 baths. Carpet in L.R. $2,400. Call 474-6637. tf.c.

FOR SALE: Spacious wooded lots in Columbiana, City water and gas. Call 669-4561. After 6 p.m. call 669-6361. tf.-chg.

WELLS DRILLED
The Fast Air Rotary Way
Water Guarantee
PUMPS — FILTERS
NO DOWN PAYMENT
Graves Drilling Co.
Ph. 245-4213
Sylacauga, Ala.
MRS. LEON BAKER, JR.
Columbiana, Ala.
669-7525

WANTED

We have clients who are ready to purchase acerage with or without house. To Sell Call

BILL HULL
879-9910
669-6350

or

ED RICHARDSON
871-0169
669-6350

Emmett Cloud Realty Co.
P. O. Box 100
Wilsonville, Ala. 35186

REPAIR WORK: Floors leveled, sills replaced, rooms sheetrocked, porches, garages, driveways and general repairs. Call 668-2623.
2-8,15,22,29'68. c.

FOR SALE: House Trailer, 8'X32' Aluminum body, with a 150 gallon propane gas tank. $1200 Cash. In good condition.
Call 884-2567. Mrs. Buford Brasher, Vandiver, Alabama 2-22,p.

REWARD OFFERED

For information regarding the person or persons who put out poison that led to the death of my dog, in the area near the post office in Siluria. Call 663-7303.

COLUMBIANA

3 Bdr., 1 bath, ½ basement, Excellent location. Call for appointment to see.

3 bedroom brick home, 1½ bath, on quiet street. Priced right.

WESTOVER

3 Bdr., bath, Frame House on 1½ Acre lot. $7,000

FOR RENT

1 Apt. - 4 bedrooms & 2 baths, Immediate possession available.

WILSONVILLE

3 bedroom, den, Built-in stove, Electric Heat, Air Condition, level Lot. Good Location. Be sure and see.

FRANCES PARKMAN
Residences and Lots
669-6148

20 ACRES

A real bargain if you can pay $2,500 cash down. Has low interest G I loan which can be assumed. Also immediate possession. Attractive 3-bedroom, 2-bath home needing some repairs. Located between Wilsonville and Harpersville, less than 1 mile from new Lay Lake on Coosa River. Total price $13,500. No. 25-25

KATHRYN PURDY
MARGERY PURDY
FARMS AND ACREAGE
822-5052

PURDY REAL ESTATE COMPANY

Announcement

Dr. Wm. R. Chadwick

Announces The Opening Of Offices For The Practice Of

CHIROPRACTIC

111 South, 7th St.
Clanton, Ala.

across from the Shopping Center.
Open daily except Thursday.

CATTLE SALE
HORSE SALE

Every Wednesday, at Morris, Ala. at 11:00 a.m. We have more buyers than any sale in Central Alabama and can assure you of top market prices for your cattle and hogs at all times. Our new, modern facilities enable us to handle livestock better and faster than ever.

If you don't have transportation in your neighborhood, call us collect. We have trucks and will arrange transportation for you.

WHITE LIVESTOCK COMPANY

Days
Warrior 647-1396
Birmingham 251-4580
Nights
Oneonta 274-9996
Oneonta 274-9998
Birmingham 254-3047

HEARING AID CLINIC

FOR THE HARD OF HEARING

The Alabama Hearing Dispensaries will be conducting its monthly clinic in the following areas.

CLANTON

Monday - Feb. 26, 1968
Holiday Inn Of America
Phone 755 - 0510
9 A. M. to 1 P. M.

EXAMINATIONS: A complete hearing evaluation examination with the latest electronic testing equipment offered at no cost or obligation.

REPAIRS TO ALL MAKES HEARING AIDS. Accessories including cords, tubing, ear molds, ear tips, nubbing, receivers. Batteries for all makes.

TELEVISION ATTACHEMENTS hear and understand T.V. with this easy to install television attachment. Cost $2.00, may be obtained at the above clinic or write Alabama Hearing Dispensaries, P. O. Box 1267, Birmingham, Ala. 35201.

NOTE: If unable to attend clinic due to job, health, or transportation call or write and arrangements will be made to service you.

¾-TON FLEETSIDE PICKUP

In 1/2- and 3/4-ton pickups only Chevrolet gives you all four:

1 Full coil spring ride

This is the truck ride you'll like best — with truck-built coil springs at all four wheels. Independent Front Suspension adds extra smoothness. Get the *exclusive* Chevrolet ride that saves wear on driver, truck and cargo!

2 Job tailored power

The *right* power for your purpose! Save with the 250 Six—biggest standard six in any popular pickup. Larger Six and four V8s—up to 310 hp. Biggest selection of power in a popular pickup!

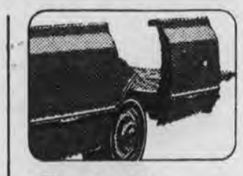

3 Double-strong construction

Chevy pickups are double strong for years of use. Cab areas and Fleetside body side panels are double walls of sheet metal. And you get long-life benefits from new outer body construction that fights rust more effectively.

4 Functional truck styling

Chevrolet's pickup design gives you performance advantages, such as road-holding stability. And driver conveniences like better visibility. See for yourself at your Chevrolet dealer's.

Get more...get all four at your Chevrolet dealer's now!

CHEVROLET *Job Tamer* pickups

AUTHORIZED CHEVROLET DEALER IN MONTEVALLO
KEN TERRY CHEVROLET
9 Main St. — 665-4481 — Montevallo

AUTHORIZED CHEVROLET DEALER IN COLUMBIANA
MCDOW MOTOR CO.
9 S. Court St — 669-2061 — Columbiana

HAND SIGNS - - Jeff Hand signs an athletic scholarship with Samford University. Witnessing the signing are his father, J. D. Hand (seated right) and Samford Coach John Lee Armstrong and Wildcat Coach Ralph Bell (standing from left).

Jeff Hand Signs With Samford U.

Jeff Hand, outstanding pass receiver for the Shelby County Wildcats, has signed an athletic scholarship with Samford University.

Football Coach John Lee Armstrong said he feels Hand will fit right into their athletic program at Samford University and will be able to help them right away.

He said his entire coaching staff feels that Hand has good hands, speed and ability and is expected to make Samford a really fine football player.

Hand was one of 10 football players signed by Samford this year to football scholarships. He is also expected to play baseball while in college.

During his last year in high school football, Hand received 71 passes for 1,120 yards and 12 touchdowns. Hand also scored on an 85 - yard punt return and tossed one touchdown pass.

Hand is the only athlete to ever letter in four sports at Shelby County High. He lettered four years in baseball and lettered three years each in football, basketball and track.

Hand is a straight "A" student in high school and plans to study pharmacy at Samford University.

Wildcat Coach Ralph Bell said, "Hand is very deserving of the scholarship and being double covered most of the season speaks well for his ability as a pass receiver."

Hand is the son of Mr. and Mrs. J. D. Hand of Columbiana.

For COLDS take 666

Trooper Auxiliary Membership Grows

Colonel C. W. Russell, Director of the Department of Public Safety, announced today that over three hundred members are on the rolls of the Alabama State Trooper Auxiliary with another hundred awaiting results of background investigation before being assigned to the organization.

These auxiliarymen attend regular drills and training periods which are conducted by regular state trooper supervisors. They wear a distinctive uniform and assist the state troopers in their area by patrolling in the trooper car with them, or filling in on the radio as an operator, or any other related trooper jobs whenever the need exists.

Auxiliarymen are assigned to the state trooper district nearest their home and train with this unit at regular intervals. Many states have organizations of this type and report very favorable results in the utilization of their aid and talents in disasters of all kinds, whether natural or man-made.

Colonel Russell stated that all persons interested in becoming an auxiliary state trooper should contact the nearest state trooper district office or the local state trooper for further information.

Seventy - seven per cent of all new cars sold in the first half of 1967 were equipped with stainless steel wheel covers.

NOTICE

An Ordinance authorizing the issuance of a Seventy Thousand, Four Hundred and Eighty Dollar principal amount of revenue bond of the Town of Pelham, Alabama, under the provisions of Title 37, Chapter 6, Article 2, Subdivision 3 of the Code of Alabama 1940, as amended, to be subject to a superior Two Hundred, Six Thousand, Five Hundred Dollar Water Works Revenue System Bond, was duly passed by the Town Council of the Town of Pelham, Alabama, on the 12th day of February, 1968, for the purpose of authorizing the enlarging, extending, and improving of the Water Works System of the Town of Pelham, Alabama. The said Bond will be secured by a pledge of revenues derived from the operation of said Water Works System. Any Action or proceeding questioning the validity of said Ordinance must be commenced within thirty days after the first publication of this notice.

Paul Yeager
Mayor, Town of Pelham, Alabama.
Willie Mae L. Dennis
Town Clerk, Town of Pelham, Ala.
Feb.15,22-68 No. 393 chg

Catfish Leap In Demand

Nineteen sixty seven has been termed the "year of the channel catfish explosion" in Alabama.

Unequaled demands from restaurant owners caused commercial fishermen to "strain at the hooks" to meet the demand.

Fish and wildlife experts say that 1969 could be an even bigger year for Alabama's commercial catfish producers. As much as $100 to $250 profit per acre could be realized, according to the experts.

Alabama has some 25,000 artificial ponds, one-fourth acre or larger.

Some 5,000 of these ponds, according to reports, are poor blue gill or bass producers. These ponds could be converted to growing half-pound or pound size channel catfish for the restaurant trade.

PROCLAMATION
FOR
BROTHERHOOD WEEK

1968
Robert Bolton, Mayor
City of Columbiana, Ala.

WHEREAS, the people of the United States, drawn from many varied backgrounds and religious faiths, are one in their devotion to their country and to the American Way of Life; and

WHEREAS, this unity is not imposed by force of fear but springs from religiously-inspired moral values and respect for the individual which are foundations of our democratic society; and

WHEREAS, the National conference of Christians and Jews has sponsored Brotherhood Week, the week of February 18 - 25, 1968, as a symbol to remind all Americans to give to others the same rights, respect and dignity that one wants for oneself:

NOW, THEREFORE, I, Robert Bolton, Mayor of the City of Columbiana, Alabama, do hereby invite the attention of the people of this community to the worthy purposes of this week and urge that they observe it by public recognition, where appropriate, but especially personal and individual practice during this week and every week throughout the year.

February 16, 1968.
Robert Bolton, Mayor

Landowners Become District Cooperators

Shelby County
Soil and Water Conservation
District News

The following named farmers or landowners have become cooperators of the district since January 1st:

Donald M. Hughes
Kathryn & Margery Purdy
B. F. Hatchett
J. D. Price
J. Roy Moncus

Others have indicated they will welcome this opportunity and have signed applications for membership in the district.

J. D. Price now owns 50 acres of land adjoining the Birmingham Water Board property at Lake Purdy, facing the Cahaba Valley Road. He will raise horses here, and last week he received technical aid in planning road, bridges and fence locations, drainage ditches and a site for a waterhole.

Stakes were set for locating an eight - stall stable, with drainage away from the building site.

Surveys have been made for two new ponds on the 160 acre property of Miss Kathryn and Margery Purdy, and for L. G. Wright near Calcis. Surveys are under way for two ponds on the Church of the Nazarene Youth Camp near Dargin.

A 104 - foot - high steel wire "fence" encloses three sides of a radar installation at White Sands, N. M. to shield the radar from unwanted images echoed from mountains 50 to 100 miles away.

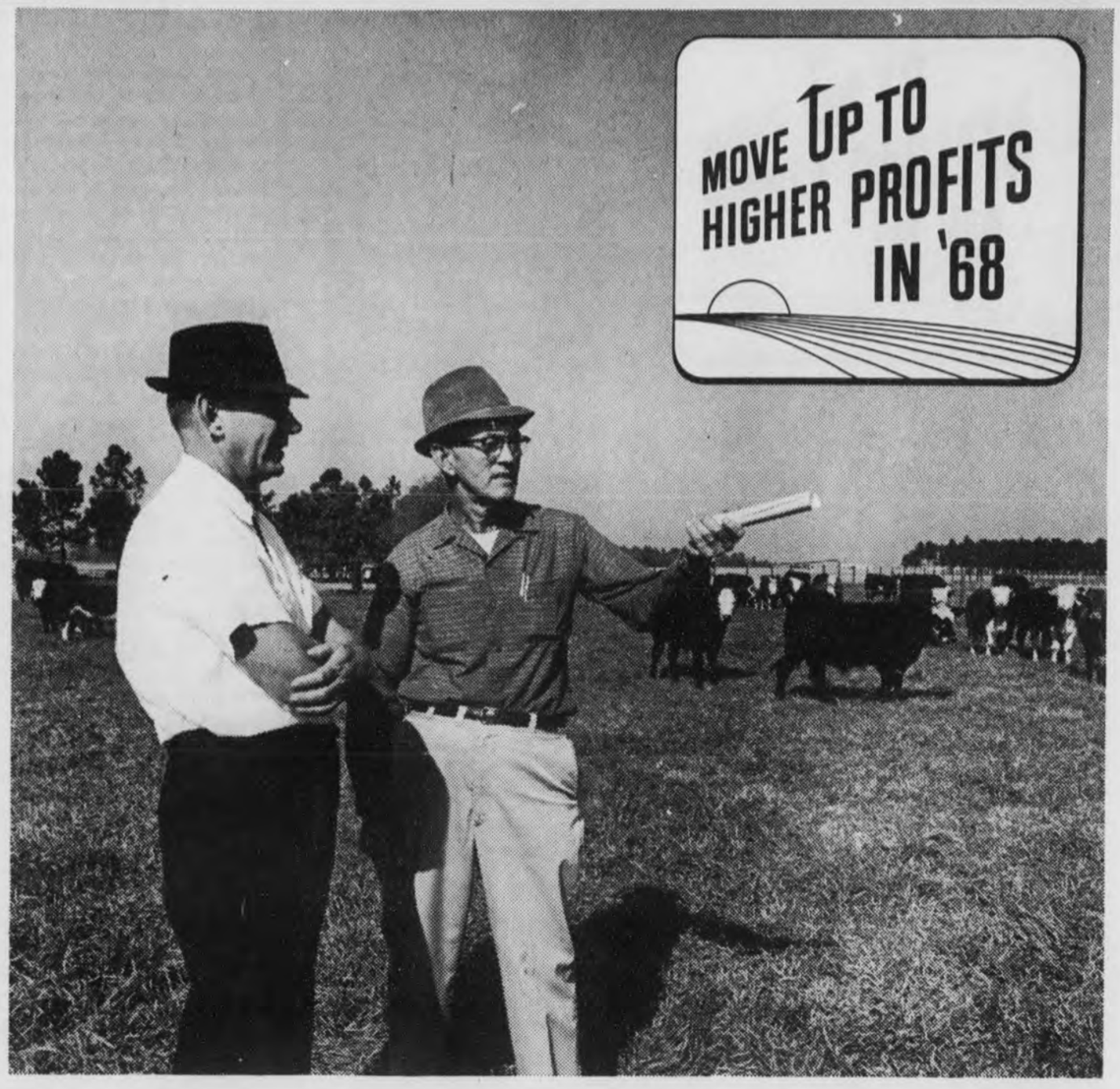

Use Our Complete Farm Service

At our Farm Service Center you can arrange for your entire fertilizer and pesticide programs. Our experienced folks are fully familiar with crop and soil conditions in this area. We'll be glad to work out your entire program field by field—from soil testing to harvesting! Come by and find out how you can move up to higher profits this year.

■ BIG BOY® FERTILIZER ■ AMMO-NITE® NITROGEN
■ ANHYDROUS AMMONIA ■ PESTICIDES

CUSTOM APPLICATIONS—EQUIPMENT RENTAL—PLANT-TO-FIELD SERVICE—FREE ESTIMATES

ESCAMBIA FARM SERVICE CENTER
Wilsonville 669-7801
JOHN FULLER, MANAGER

SAFETY For "Rainy Day" SAVINGS

YOUR SAVINGS ACCOUNT IS A "SILVER LINING"

When your financial picture gets cloudy and dark, your savings account is there to brighten up the day — to take care of every financial emergency. It's a good feeling to have a fully insured savings account . . . open yours today!

Each depositor insured to $15,000

CENTRAL STATE BANK
A Good Bank
Serving Central Alabama
CALERA, ALABAMA 35040

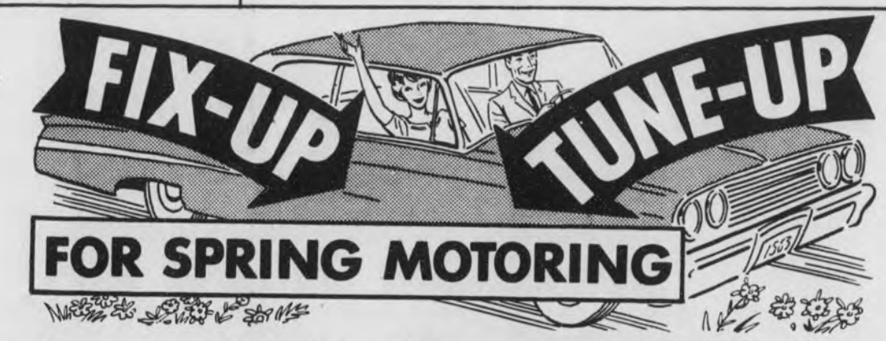

Minor TUNE - UP SPECIAL.....

New Points
New Condenser
New Plugs
All Adjustments
Labor

$18.65
COMPLETE

GIVE YOUR MOTOR NEW PEP AND GO!

Let our experts make the precision adjustments now that will improve your car's performance.

WE SERVICE THEM ALL!

KEEP SHELBY COUNTY BEAUTIFUL . . . DRIVE A FORD

Sherman HOLLAND FORD
Main Street U. S. A. Montevallo, Alabama

The Color TV For Your Family Is At...

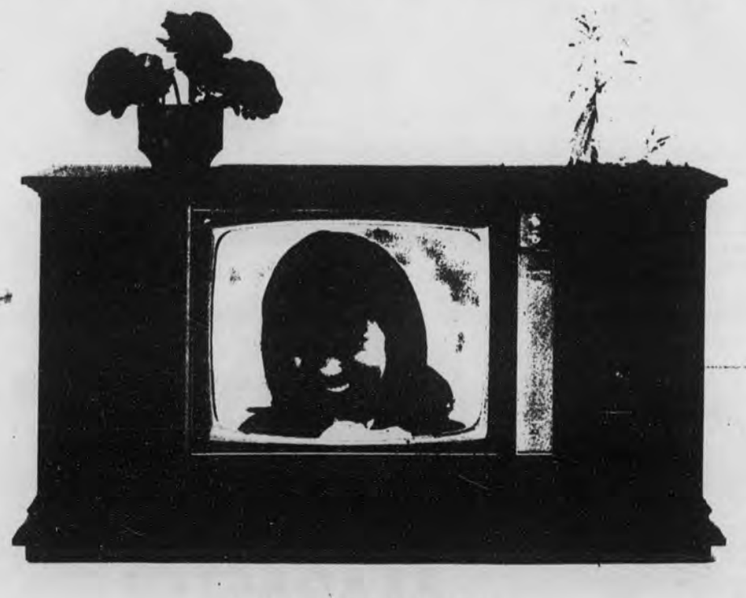

BIRD SUPPLY
Calera, Ala. 668-2161

CALERA 4-H PROJECT - Walter Akridge, 4-H President, distributes sheet of safety rules to (from left) Steve Barnes, Butch Bird, and Charles Hardin, Calera 4-H members are sponsoring a safety program next Wednesday at the school. State Trooper Sgt. O. M. Raines, Jr. will speak on safety at a special assembly program.

Drilling Begins In Westover For Local Water System

The most welcome news for the people of Westover Community is that drilling has begun on the well for a local water system. This project was approved by the Federal government several months ago.

Drilling is being done by McCarty Drilling Company of Birmingham. The well is located near Moore Mountain, in the eastern part of the area. The water tank will be located on the top of Sewell Hill.

Mrs. Dorothy Sue Hatcher was honored recently by being chosen Teacher of the Year for Cobb County, Georgia. She is a teacher in the Marrietta City System. Dorothy Sue is the lovely and capable daughter of Fred adn Eva Strother.

Mrs. Eva Strother and Mrs. Flossie Stinson recently visited Dorothy Sue and James Hatcher at their home in Marietta, Georgia.

The very many friends of Lenoard L. White were saddened by his death on February 10. Leonard was 59 years of age, a native and life-long resident of Shelby County. He had resided in Westover almost all of his life, having come here as a small boy with his parents, the late Jasper and Ella White. He died at the Shelby Memorial Hospital after a short illness. He is survived by his wife, Delene; a brother, Carl, of Westover; a sister, Mrs. Mae Reneau, of Tuscaloosa; and two nephews.

Mrs. Edna Archer and Wayne Archer attended the funeral services for Joel Gardner, and his wife, Jackie, in Bonifay, Florida on Monday. Joel was the son of Delphia Gardner and the late Nettie Gardner, formerly of Westover. The couple were killed in an automobile accident near Bonifay on Saturday night, while driving in a blinding rainstorm. They leave two small children. Joel had one brother, Wesley Gardner, of Bonifay.

The two Robertson brothers, Walter and Oscar, are patients at the Shelby Memorial Hospital. We wish for them both a speedy recovery.

Emily Alverson, daughter of Mrs. Maggie Muse, was admitted to Shelby Memorial Hospital last Sunday. Emily has gone over for some tests and some treatments. We hope she will soon be able to return home.

ADVERTISEMENT FOR BIDS
Project No 4-4-00038-0

Alabama Public School and College Authority and Alabama College Owner

Separate sealed bids for Renovation and Expansion of Houston Wills Hall at Alabama College, Montevallo, Alabama will be received by Alabama Public School and College Authority and Alabama College at the office of The President, Dr. Kermit Johnson, Alabama College, Montevallo, Alabama until 2: 00 o'clock - P. M., C.S.T. March 12, 1968, and then at said office publicly opened and read aloud.

The Information for Bidders, Instructions to Bidders, Form of Bid, Form of Contract, Plans, Specifications, and Forms of Bid Bond, Performance and Payment Bond, and other contract documents may be examined at the following: F. W. Dodge Corporation, Atlanta, Georgia, Birmingham, and Montgomery, Alabama; Construction Industry Association, 715 Dauphin Street, Mobile, Alabama; Birmingham Builders' Exchange, Birmingham, Alabama and Atlanta Builders' Exchange, Atlanta, Georgia at the Office of Dr. Kermit Johnson, President, Alabama College, Montevallo, Alabama and at the Office of the Alabama State Building Commission, Montgomery, Alabama.

Copies may be obtained at the office of Evan M. Terry, Architect located at 2129 Montgomery Highway, Birmingham, Alabama upon payment of $25.00 for each set. Any unsuccessful bidder, upon returning such set promptly and in good condition, will be refunded his payment, and any non-bidder upon so returning such a set will be refunded the difference between the cost of reproduction and the deposit.

The Owner reserved the right to waive any informalities or to reject any or all bids.

Each bidder must deposit with his bid, security in the amount, form and subject to the conditions provided in the Information for Bidders.

Attention of bidders is particularly called to the requirements as to conditions of employment to be observed and minimum wage rates to be paid under the contract.

No bidder may withdraw his bid within 30 days after the actual date of the opening thereof.

All bidders bidding in amounts exceeding $20,000.00 must be licensed under the provisions of Title 46, Chapter 4, Code of Alabama.
Kermit A. Johnson, President
by Lee A. Barclay, Sr., Treas. and Business Manager

2-16-68
Date

Feb.22-29,Mar 7,'68. No. 399

MORTGAGE FORECLOSURE NOTICE

Default having been made in the terms of that mortgage executed on the 5th day of April, 1965, by Joe Abrams and wife, Virginia Abrams to Jim Walter Corporation which said mortgage is recorded in the office of the Judge of Probate, Shelby County, Alabama, in Record of Mortgage, Book 293, Page 440-41 and default continuing, and by virtue of the power of sale contained in said mortgage, the following described property will be sold at public outcry, for cash, to the highest bidder, in front of the Courthouse door of said County, during the legal hours of sale, on the 18th day of March, 1968.

The South ½ of the following described property;

Begin at the SE corner of the SW¼ of the SE¼ of Section 36, Township 19, Range 2, East, thence West 44 feet; thence North 193.5 feet to a point on the West right-of-way of road which is the point of beginning. thence North 335 feet; thence West 130 feet; thence South 335 feet, thence East 130 feet to the point of beginning, containing one acre.

Said sale is made for the purpose of paying the mortgage debt and cost of foreclosure and will be conducted by Assignee of said mortgage, Mid-State Homes, Inc.

R. A. Norred, Attorney
200 2121 Building
2121 8th Ave., North
Birmingham, Alabama 35203
Telephone 323-4076
Feb. 1,8,15,22, 1968 †383

For Extra Local News Subscribe Now!

Shelby County Reporter
Established in Talladega 1843 Shelby County Democrat 1948 Shelby County Times Herald 1959

Name _____

Address _____

City _____ State _____ Zip _____

Shelby County 1 yr. $3.15 _____ 3 yrs. $8.40 _____
Out of County 1 yr. $3.67 _____ 3 yrs. $9.60 _____
Out of State 1 yr. $4.20 _____ 3 yrs. $11.15 _____

Shelby County Reporter
COLUMBIANA, ALABAMA

25 Years Ago

Cunningham Wins Cow In Contest

John Cunningham of Montevallo 4-H Club was recently declared the winner of the pig campaign contest. Sears & Roebuck Co., gave 10 pure bred Poland China gilts to 4-H Club members in Shelby County and the members doing the best job with his project was pig given a registered Jersey heifer. John Cunningham was the winner.

Other 4-H Club members who competed in the contest received baby chickens for their efforts. They are: Malcolm Miles, Lyle Kirkpatrick, John Earl Sellers, Montevallo; Ralph Garrett, Siluria; Billy Eaves, Columbiana; Charles Spearman, James Edward Barnett, Wilsonville; John Douglas Kidd, Harpersville.

Mr. and Mrs. Frank Johnston and Peggy Sue spent Sunday in Birmingham with Mr. and Mrs. Elmer Davis.

Miss Vivian Wood and Mr. Jim Ray were married in Montgomery Tuesday night, Feb. 16.

Mrs. Ray is the popular assistant clerk in the post office and Mr. Ray is employed by Dupont Powder Plant in Childersburg. Both were graduates of the Shelby County High School last year.

They are making their home with Mrs. Myra Chandler.

Lt. Gov. L. H. Ellis will be the speaker at the Senior Class day exercises of the University of Alabama Law School, Friday. Mr. Ellis is an alumnus of the University Law School, Class of 1909.

The Dionne quintuplets will pay their first visit to the United States on May 9 when they will christen 5 ships to be launched at Superior, U.S. The invitation to the young ladies was extended by Cordell Hull, Secretary of State of the United States.

Silk and Nylon stockings, 232,158 pounds of them were donated by American Women during the month of Dec. 15 to Jan. 15. Powder bags for big guns, parachutes, and other vital war products are made from silk and nylon reclaimed from stockings.

On the eve of Feb. 9, "Founders Day" was celebrated by Columbiana PTA. The program was under the direction of Mrs. Lillie Mae MacKnight, Leonora Warmath, and Miss Mary Peters. The local PTA was organized in 1921 and Mrs. L. H. Ellis was the first president.

Miss Valera Payne returned home last week from Atlanta where she spent several weeks with her brother, W. F. Payne.

B. F. Hatchett, County Soil Conservationist, moved his family here from Lincoln last Saturday. They are occupying an apartment in the home of Miss Mary Peters.

Mrs. Homer Walton was program leader at the Culture Club meeting Thursday afternoon at the home of Mrs. Grya Goodwin. Mrs. Alvin Bird presided over the business session and Mrs. Henry Nichols won high score in Rook which was played befroe delectable refreshments were served.

MORTGAGE FORECLOSURE NOTICE

Default having been made in the terms of that mortgage executed on the 21st day of September, 1962, by Hezkiah Martin and wife, Bernice Martin to Jim Walter Corporation which said mortgage is recorded in the Office of the Judge of Probate, Shelby County, Alabama, in Record of Mortgage, Book 279 Page 581-82, and default continuing, and by virtue of the power of sale contained in said mortgage, the following described property will be sold at public outcry, for cash, to the highest bidder, in front of the Courthouse door of said County, during the legal hours of sale, on the 18th day of March, 1968.

Beginning at a point 142 feet in an Easterly direction in the South line of Lot Number 17, in Block A of Nickerson's Addition to Alabaster. Thence run Easterly 100 feet to Eastern line of said lot; thence run 100 feet in a Westerly direction and parallel to North line of lot 60 by 100 feet located in the SE corner of said lot Number 17, Block A, of Nickerson's Addition to Alabaster, and being a portion of that certain tract conveyed to Stoten Sawyer and Stella Sawyer, his wife, by Quick Claim Deed, dated October 29, 1949 as recorded in the Probate Office of Shelby, County, Alabama, Volume 143, Page 10.

Said sale is made for the purpose of paying the mortgage debt and cost of foreclosure. And will be conducted by Assignee of said mortgage, Mid-State Homes, Inc.

R.A. Norred, Attorney
200 2121 Building
2121 8th Ave., North
Birmingham, Alabama 35203
Telephone 323-4076
Feb 1, 8, 15,22, 1968. No. 382

CARD OF APPRECIATION

Earl loved Shelby County and his many friends here. He would be so grateful for your thoughtfulness and concern. Each act of kindness was meaningful and helpful to us in our darkest hour.

The family of Earl Duke

SALE . . . NOW GOING ON!

IF YOU LIKE BARGAINS... YOU'LL LOVE
BARGAIN TOWN U.S.A.

WASHINGTON'S GIVEAWAY SALE

We have regrouped all our winter merchandise into 4 giveaway price groups for our George Washington Birthday Sale. We cannot tell a lie, these are unbelievable values! Short lots, one of a kind, not all sizes and colors. Shop early while quantities last.

GROUP 1 — Original Retail Prices to 5.99 — $1.22
- Girls' 3.99 Skirts and Dresses
- Ladies' 1.99 Fleece or Flannel Gowns
- Ladies' 3.00 Purses
- Ladies' White Tennis Shoes, sizes 5-10.
- Little Girls' Loafers
- Ladies' Jamaicas, Jamaica Sets, Knee Pants
- Boys' Sweaters
- Men's 2.99 Long Sleeve Sport Shirts
- Ladies' 2.99 Orlon Sweaters
- Ladies' 2.99 Orlon Shells
- Ladies' Long Sleeve Tailored Blouses
- Ladies' 5.99 Dresses

GROUP 2 — 92¢
- Girls' Dresses
- Girls' Slims, Slim Sets
- Boys' Short Sleeve Sport Shirts
- Bed Pillows

GROUP 3 — $2.22
- Girls' 3.99 Sweaters, 3-6x, 7-14
- Ladies' 7.99 Bonded Wool Suits
- Ladies' 6.99 Dress Shoes, assorted sizes and styles
- Ladies' 4.99 Bonded Wool and Heavy Material Skirts
- Ladies' 5.99 Quilted Robes

GROUP 4 — $3.22
- Lisa Deb 4.99 Suits
- Ladies' Beaded Orlon Sweaters
- Ladies' Bonded Wool Suits values to 9.99
- Ladies' Dresses—values to 14.99

REGULAR PRICE MEANS OUR ORIGINAL FALL SELLING PRICE!

IF YOU LIKE BARGAINS... YOU'LL LOVE
BARGAIN TOWN U.S.A.

ALABASTER SHOPPING CENTER

GROUNDBREAKING - Sherill McClure, Chairman of the Building Committee for the Wilsonville Baptist Church breaks ground for the new structure with Rev. Louie Johnson, Jr. Members of the congregation line up to watch the significant event.

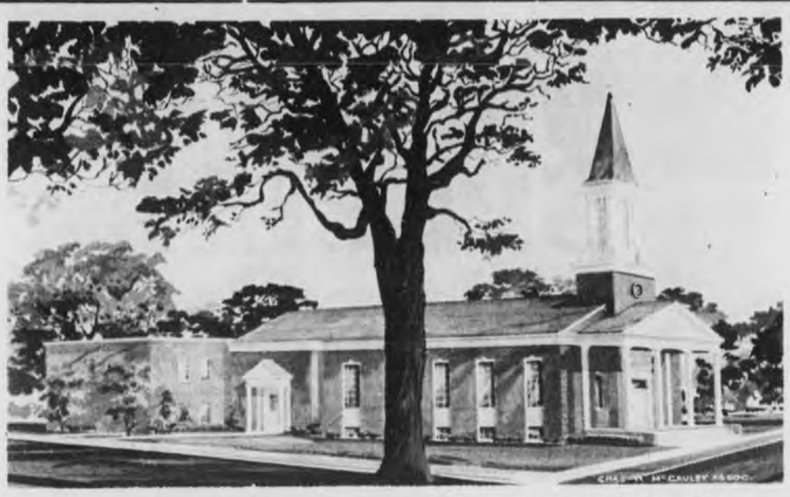

NEW STEEPLE FOR WILSONVILLE SKYLINE - - -The architect's drawing of the new Wilsonville Baptist Church shows a handsome colonial structure.

Pig Parlor Being Planned By District SCS Cooperator

The "Brown Acres" poultry-hog - and cattle farm owned by district cooperator J. C. Brown is expanding its hog program. S. C. S. assistance for a lagoon and technical assistance in desing of the new "parlor" and in swine management are being planned.

As this is being written Thadeus Grubbs, Maylene, is in the S. C. S. office getting together with McCullough on plans for 10 acres of grazing for a hog program.

The Roy Holcombe family is already enjoying their 2 acre fish and recreation lake. This lovely pond is in full view of passersby on the Saginaw - Columbiana road. It is the central feature of a 15 acre family recreation area being planned with guidance of SCS and under agreement with the district.

Recreation planning is also involved on the 160 acre woodland property of Misses Kathryn and Margery Purdy near Lester's Chapel. Two dams that will impound about 15 acres of water are under construction.

Floyd L. Parmenter is a new cooperator who expects to have one of the pilot "feeder pig" enterprises of a new Shelby County program. The county A. S. C. Committee has worked out this new program in connection with other agricultural agencies (the Technical Action Panel). Its purpose is to help raise the income level of low income farm families. Any Shelby County Agricultural Agency can give further information on this program.

College

Continued from page 1

Service, his family, and the Richfree family.

The latter group has discovered that, with discreet appearances and careful analysis of welfare legislation, one can more than "make ends meet" on a government dole.

Presentations will run nightly, Thursday through Saturday, at 8 p.m. in Palmer Auditorium. The winning team will be announced following Saturday's finale when points from all competitive events are totaled.

Baptists Plan New Church In Wilsonville

The Baptists of Wilsonville have embarked on a building program which will materially change the city's skyline.

At a cost of some $170,000 the Baptists have contracted to build and furnish a new church building. Construction is already underway, with official ground breaking ceremonies held last Sunday.

The former sanctuary, built at the turn of the century was razed earlier this month. The new church will be constructed on the same site.

According to the pastor, Rev. Louie Johnson, Jr., the old church "served as a land mark and a spiritual light house for the people of Shelby County for a great number of years." However, it could no longer meet the needs of the expanding congregation.

Classes and church services are temporarily being held in the educational section of the former building. This section will be incorporated as part of the total new church building.

The new structure will include a full basement. Provision is being made in the current construction for the addition of a balcony at a later date. When the balcony is completed the new church will seat 570 people.

The Charles McCauley firm of Birmingham was the architect for the colonial structure and the building contract has been let to the Strozier Brothers.

Sherril McClure of Wilsonville is chairman of the building committee, assisted by members Jessie Barnes, Harold Gray, Weaver Vansant, Jr.,and Winston Baker.

Indian

Continued from page 1

of the Indian Springs regular teaching staff.

Mr. Moore outlined the philosophy of the summer program as combining meaningful academic study with an enjoyable recreational program in a relaxed, informal atmosphere.

Open to boys and girls who have completed the sixth through the ninth grades, four courses will be taught each day: English, developmental reading, science and studio art.

The academic program will be balanced with an extensive sports-recreation program. The offerings will include: tennis, golf, archery, basketball, softball, riflery, badminton, horseshoes and swimming.

Moore said that he plans to maintain a ratio of six faculty members for every 50 students.

A bus will be operated daily from the school to Cahaba Heights, Mountain Brook, Homewood, Vestavia and Hoover. The summer school will be for day students only.

Moore hopes that many Shelby County students will avail themselves of the opportunity to participate in the summer program. Though a bus route in Shelby County has not been planned, Moore would like to see car pools formed from various Shelby County towns.

Moore thinks the advantage of summer study at Indian Springs are many fold. "Our beautiful 700 acre campus, with its lakes and streams and its many teaching fcailities create a perfect setting for the type of summer program we visualize."

The all inclusive cost of the seven-week program will be $250. Classes will begin at 8:45 and conclude at 3:00 each day, Monday through Friday. Students will be expected to provide their own lunches.

NOTICE OF FORECLOSURE SALE

Default having been made in the payment of the indebtedness secured by that certain mortgage dated the 24 day of January, 1966, executed by Eugene J. Davenport and wife, Virginia A. Davenport, to City Federal Savings & Loan Association, which said mortgage is recorded in the Office of the Judge of Probate of Shelby County, Alabama, in Volume 298, Page 332, Record of Mortgages, and said mortgage now being in default and subject of foreclosure, the undersigned has elected to declare the entire indebtedness secured by said mortgage to be due and payable as provided by said mortgage, and notice is hereby given that pursuant to law and the power of sale contained in said mortgage, the undersigned will sell at public outcry to the highest bidder for cash, in front of the main entrance of the Shelby County Courthouse in Columbiana, Shelby County, Alabama, during the legal hours of sale on the 25th day of March, 1968, the following described real estate situated in Shelby County,Alabama, to-wit:

Commence at the intersection of the North right of way line of South Avenue and the West right of way line of Mill Street, said right of way lines as shown on the Map of the Dedication of the Streets and Easements, Town of Siluria, Alabama; thence Northerly along the West right of way line of Mill Street for 584.34 feet to the point of beginning; thence 90 deg.00' left and run Westerly for 200.00 feet; thence 90 deg. 00' right and run Northerly for 75.00 feet; thence 90 deg. 00' right and run Easterly for 200.00 feet to a point on the West right of way line of Mill Street; thence 90 deg.00' right and run Southerly along said right of way line of Mill Street for 75.00 feet to the point of beginning. Also known as Lot No. 7 as shown on a map entitled "Property Line Map, Siluria Mills" prepared by Joseph A. Miller, Reg. Civil Engineer on October 5, 1965.

CITY FEDERAL SAVINGS & LOAN ASSOCIATION, Mortgagee
LANGE, SIMPSON, ROBINSON & SOMERVILLE,
Attorneys for Mortgagee
Febr 22,29,Mar. 7 '68 No. 397

Mourns

Continued from page 1

He is survived by: his wife Mrs. Sue Wyatt Lacey; a son, Stanley Linwood Lacey; a daughter, Suzanne Lacey; his parents, Mr. and Mrs. Robert E. Lacey of Maylene; two brothers Phillip Lacey of Montevallo and Jack Lacey of Maylene and two sisters,Mrs. George C. Harris of Hattiesburg, Miss., and Mrs. Reginald Kerlin of Huntsville.

J. R. "Dick" Davidson 35, a lifetime resident of Helena was the town's Mayor at the time of his death.

Davidson was a member of the Helena Baptist Church.

He was a member and a past president of the Central Civitan Club of Alabaster.

A graduate of Thompson he was active in the High School Quarterback Club.

He had been associated with the Stubbs Foundry of Helena for ten years where he held the positions of vice-president and plant manager.

Funeral services were held at the Helena Baptist Church with burial at the Helena Cemetery.

He is survived by his wife, Carolyn Barton Davidson; 1 son, Joseph Thomas Davidson; mother, Mrs. Emmie Davidson; 1 sister, Mrs. Marion Davidson Sides all of Helena.

Million

Continued from page 1

only a token $1,598 of the total amount disbursed in the County. State and federal funds support almost the entire welfare program in Shelby County with an expenditure of $1,293,480. Three-fourths of the total is federal, according to this report.

Payments being made in the current fiscal year are higher than those covered in the report of last year.

This year the maximum payment to an aged individual living in his own home has gone up to $85, three dollars above last year's $82.

STATE OF ALABAMA
SHELBY COUNTY
MORTGAGE FORECLOSURE SALE

Default having been made in the payment of the indebtedness secured by mortgage given by J.T. Barronton and wife, Irene Barrenton to Guaranty Savings & Loan Association, which mortgage is dated the 5th day of November 1963, and recorded in Volume 285,Page 261, Probate Records of Shelby County, Alabama, the undersigned will, under the power of sale contained in said mortgage, on the 26th day of March, 1968, during the legal hours of sale, sell at public outcry to the highest bidder for cash, in front of the courthouse door in Columbiana,Shelby County Alabama, the following described real estate, situated in Shelby County, Alabama, to-wit:

Part of the SE¼ of Section 28 Township 19 South,Range 2 East,Shelby County, Alabama, more particularly described as follows: Commence at the southwest corner of the SE¼ of Section 28, Township 19 South, Range 2 East, thence run North 33 degrees 12 minutes East for a distance of 2081.25 feet to a point on the west right of way line of Highway 25, and the point of beginning, thence turn an angle of 0 degrees 56 minutes to the right for a distance of 185.0 feet along said right of way, thence turn an angle of 86 degrees 03 minutes to the left for a distance of 100.0 feet, thence turn an angle of 93 degrees 57 minutes to the left for a distance of 185.0 feet, thence turn an angle of 86 degrees 03 minutes to the left for a distance of 100.0 feet to the point of beginning. Together with all and singular the improvements theron or appurtenances thereunto belonging or in anywise appertaining, the proceeds of sale to be distributed in accordance with the terms of said mortgage.

GUARANTY SAVINGS & LOAN ASSOCIATION, Mortgagee
Lloyd G. Bowers, Attorney,

Lloyd G. Bowers, Attorney for Mortgagee
Feb.22,29.Mar.7,1968 No.394

Notice is hereby given that the following Ordinance was adopted at a regular meeting of the City Council on the 15th day of February, 1968:

ORDINANCE

BE IT ORDAINED BY THE MAYOR AND COUNCIL OF THE CITY OF COLUMBIANA, ALABAMA, AS FOLLOWS:

Section 1. It shall be unlawful for any person, firm or corporation to cut into, in any manner, any paved street, avenue or alley within the City of Columbiana without first having deposited the sum of $50.00 with the City of Columbiana and obtaining a permit to cut into the same. The cutting shall be done at the expense of the person, firm or corporation obtaining the permit and the work and repair of said street shall be done in a workmanlike manner and in accordance with the requirements set out in the permit by the City. After the cutting and completion of the project, the street shall be put back in as near its former state as possible, within 5 days from the date the cutting is first done. When said work has been completed, the person obtaining the permit shall report the same to the Clerk of the City of Columbiana and after an inspection of the same, if said cutting and repairs have been done in accordance with the requirements of the City, said deposit of $50.00 shall be returned to the person, firm or corporation so depositing the same.

Section 2. Any person, firm or corporation violating any of the provisions of this Ordinance shall be punished by a fine of not less than One Hundred and no/100 Dollars for the first offense. Upon any second offense, in addition to said fine, they may also be sentenced to imprisonment or hard labor for the City of Columbiana for a period of time not to exceed thirty (30) days.

Section 3. This ordinance shall become effective five days after publication of the same.

ATTEST:
Kathryn S. Franks, City Clerk
Robert N. Bolton, Mayor
2-22-68 No. 401

PROBATE COURT
ESTATE OF
Grady P. Houlditch, Deceased.

Letters of Administration of said deceased having been granted to the undersigned on the 30th day of January,1968, by the Hon. Conrad M. Fowler, Sr. Judge of the Probate Court of Shelby County, notice is hereby given that all persons having claims against said estate are hereby required to present the same within time allowed by law or the same will be barred.

Ruth Smitherman Houlditch,
Administratrix of the Estate of
Grady P. Houlditch, deceased.
Feb. 8,15,22, 1968. †389

Give to fight

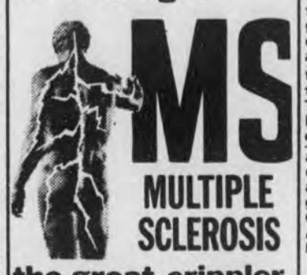

MS
MULTIPLE SCLEROSIS
the great crippler of young adults

BANK ON US

FOR THAT PERSONAL TOUCH

MEMBER F.D.I.C.

You're not just a number with us. Each staff member will be glad to give your account personal attention. Don't hesitate to ask questions. We're here to help.

M&PB
Merchants & Planters Bank
MONTEVALLO, ALA.

WANTED
USED TRUCKS
Bring the truck you are now driving into Ken Terry Chevrolet in Montevallo For Top Dollar Appraisal.
Also see "Red" Gray, Mike Smith or George Towery for the complete line of 1968 Chevy Trucks.

We offer up to $80

...to help you enjoy full housepower. Don't know what housepower is? It's simple! Housepower is like horsepower. Full horsepower means your car has the power to carry heavy loads and operate the many accessories you need for safe and pleasant driving. Full housepower means your house has ample entrance wiring to prevent overloading circuits and to operate the many ELECTRIC appliances you need for more comfortable living! Have you had your housepower checked lately? Do it now because we're offering a Wiring Allowance of up to $80.00 and an Outdoor Housepower Box to customers who qualify by installing an ELECTRIC range, water heater, dryer, or ELECTRIC heating.

Get all the facts...from our nearest office...your Electrical Contractor... or your Electric Appliance Dealer.

Alabama Power

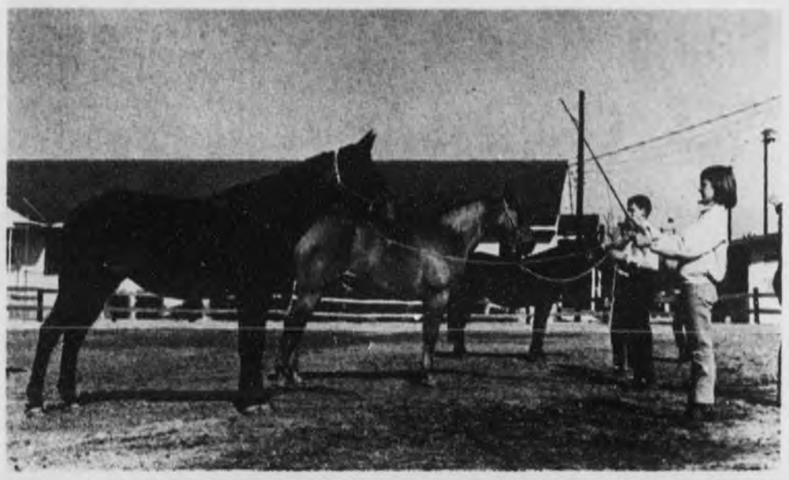

HORSE AT HALTER - Demonstrating the technique of showing a horse at halter are County 4-H members (from left), Cindy Bathurst, Frank McEwen and Susan McEwen. The 4-H Horse Club is preparing for the 5th Annual Heart of the Heart of Dixie Horse Show which will be held on April 27.

"But I Have Got To Have A Pair"

BY MILTON BIRD

I guess it was last Tuesday, the day after a cold Monday and the day before a Wednesday that was on its way to Alaska and got off the track and ended up on top of Oak Mountain a little ways beyond vandiver.

That's where Bill Warren and Skillet Bird were, setting out pine seedlings, so high in the air two buzzards, circling over a dead calf, looked up and spied us and flapped off down the mountain, Vandiver way.

But Tuesday was all right. Somehow it got wedged in between Monday and Wednesday. I guess somebody slipped it in before the groundhog could make up his mind whether to stay in or come out of his hold, the world being what it is.

Bill paused with his dibble six inches in the ground. "You know what I heard this morning?" he said.

I paused with my dibble three inches in the ground. That's the difference between a guy like Bill, with big feet to march, and a little guy like me who would look like a fellow in snowshoes if he wore anything above a size six shoe.

"What did you hear?"

A robin, tripping over the burned woods, found a stump and hopped upon it, watching us with his bright eyes.

"I heard a turtle dove," Bill said, watching the robin. "That means it's time to plant corn."

"One dove, the same as one robin, doesn't make a spring," I said.

Bill shucked off his coat and hung it in a bush. A little wind, the sun was getting to, chased the half - burned leaves around. A warm, flirty wind that shouldn't have come out in February, but did, tripping up and down the mountain like maybe there was a violet patch over there somewhere, or the little timid daisies April would bring along after a while.

Bill wiped at his forehead with his sleeve, the beads of sweat popping out. We went on down the hill, planting trees as we went. The wind rustled the feathers on the robin. He made a little piping noise and flew off.

And then it was Wednesday. Bill had gone back on the mountain alone and I didn't see him until around 5 o'clock. He had come in out of the snow and was talking with Buck Falkner.

"But I've got to have a pair." he said.

Buck looked startled. He stood on one leg and then the other, scratching at his head with his hand. A little grin gried to get out of him and went back inside, leaving his mouth twisted a little.

"Have you got to have 'em today?"

"Yep, I have."

Outside the snow was swirling down. Watching it, Bill poked his hands in his pockets, and pulled his coat closer around him. A fellow came in and the wind chased after him, cold as an iceman's leg.

"I'm sorry, Bill, but I just don't carry 'em," Buck said. The little grin was still trying to get out.

Bill made his way out and started up the street, blinking as the wind and snow beat him a minute, and turned to me.

"What in the world would a fellow want with a pair of longhandles for a turtle dove," he said.

Elmore's 5 & 10

"Where Quality is Long Remembered"

Alabaster Shopping Center

Alabama College Announces 'The Alumnus Of The Year'

One of the state's foremost leaders in physical education and related fields will be honored as Alabama College "Alumnus of the Year" during home-coming festivities at Montevallo on Saturday, Feb. 24.

Miss Angeline Nazaretian, associate professor of health, physical education and recreation at Athens College, has been named as 1968 winner of the Alabama College Alumni Association's top award.

A native of Fairfield, Miss Nazaretian received her BS degree from Alabama College in 1950. She holds the Master of Arts degree from the University of Alabama.

She held teaching posts at Graysville Junior High School and McAdory High in Jefferson County prior to joining the Athens College faculty in 1958. At Graysville Junior High she organized and established the science and physical education programs.

She proposed, implemented and acquired accreditation for the physical education program at Athens College. She served as program director from 1958 to 1965.

Other programs established at Athens College under her direction include the intramural athletic program, Senior Class Day, Awards Day, and the Founders Queen and May Queen coronations.

In addition she founded the college's first national social sorority . . . Zeta Zeta chapter of Zeta Tau Alpha.

Miss Nazaretian has served as cheerleader sponsor, faculty advisor to several classes and as chairman of numerous campus committees. She received the Circle K Club "Distinguished Service Award" in 1959.

During her undergraduate years at Montevallo she was a leader in student publications and SGA activities as well as in college theatre and other interest groups.

She is affiliated with more than a score of professional, civic, service and honor associations. She holds life memberships in the Alabama College Alumni Association and National Education Association, and is an honorary life member of the Parent Teachers Association.

"Alumnus of the Year" award ceremonies at Alabama College will be held during the traditional Homecoming Luncheon at noon Saturday in Bibb Graves Hall.

Homecoming will be held in conjunction with the final round of annual College Night activities on the Montevallo campus.

JSU Breakfast Scheduled

The Jacksonville State University alumni breakfast will be held in Birmingham on Friday, March 15, at 7:45 a.m.

Charles (Pete) Mathews, president of the alumni association, will preside over the hour-long session during which a progress report of the university will be made.

The breakfast is a time for renewing friendships among the old grads.

For tickets, write the Alumni Secretary, Jacksonville State University, Jacksonville, Ala. 36265, enclosing $1.50

POLITICAL ANNOUNCEMENTS

F. D. Elliott, Candidate
Board of Revenue & Control
District No. 3

I hereby announce myself a candidate for the office of Board of Revenue and Control, District No. 3, Shelby County, Alabama, subject to the action of the Democratic Primary Elections to be held on May 7, 1968 and June 4, 1968.

Your vote and influence will be appreciated.

F. D. Elliott,
Rt 1, Helena, Alabama.

(Paid political advertisement by F. D. Elliott, Rt 1, Helena, Alabama.)

Bird's BUILDING MATERIALS

CALERA
668 - 2321

Precise action, always prompt

Your pharmacist works with speed and accuracy to compound the prescriptions your family needs. Trust him to do his very best for you.

Call us for FAST SERVICE

DAVIS DRUG
Columbiana, Alabama
Phone 669-7103

SERVICE: ALWAYS!

J C. Acton

- COMPLETE SERVICE
- TIRES
- BATTERIES
- MINOR REPAIRS
- ROAD SERVICE

ACTON American
822-9947

WHITE HAT SPECIAL

8 GREAT REASONS TO BUY A '68 DODGE POLARA NOW!

1. Vinyl roof 2. Fender-mounted turn signals 3. Outside remote-control mirror 4. Bumper guards, front and rear 5. Deluxe wheel covers 6. Wheel lip mouldings. 7. Sill mouldings 8. White sidewall tires, and much much more.

You get all these extras at a stripped down price!

Cure Dodge fever at
Dodgetown Motors Inc.
THE DODGE BOYS
HIWAY 25 WEST, CALERA
668 - 1921

GRAND OPENING

Free Washing Machine Or TV With Each Home Sold This Week

Lowest Notes In Town

Drawing Sunday Feb. 25th

We guarantee a better deal than you can get elsewhere. Our homes are manufactured in Alabama and we can save you hundreds of dollars on freight alone. We feature the Viceroy Mobile Home manufactured in Alexander City, Alabama, The Commodore home built in Hamilton, Alabama and the famous Champion Home known from coast to coast. Our houses are of the best construction, featuring 3 inch walls and sixteen inch centers. Most have Kaiser Aluminum exteriors. The interior and exterior are beautiful. The floor plans are all 1968 and very unusual.

Drawing Sunday Feb. 25th

FREE PRIZES EVERY HOUR COKES & CANDY

SAVE UP TO $500

Viceroy 2 Bed Room All Electric Only $4395

Champion 3 Bed Room 12 x 60 Only $4495

Commodore 2 Bed Room Early American Only $3995

SAVE UP TO $500

Lowest Prices In Alabama — Why Pay More?

Fred Sandefer Mobile Homes

ALABASTER (Next To Triple J) PHONE 663-7718

Open Till 9 p. m. BTNB FINANCING AVAILABLE Open Till 9 p. m.

TO MY FRIENDS AND NEIGHBORS IN DISTRICT 3, which includes the following beats - Beat 5 - 6 - 12 - 13 - and 17.

I would like to take this opportunity to again announce and offer myself as a candidate for the Board of Revenue and Control, District 3.

As most of you know, I was a candidate for this office four years ago. Through hard work and dedicated effort on your part in my behalf, we finished in the third place, out of a field of five candidates.

I want to again thank you for your vote and influence. I feel honored to have been high man in two of the larger beats and to have been second highest in two smaller beats. We ran a good race and I am proud of the showing we made.

I earnestly and gratefully solicit your continued support at this time and to those who may have been committed to various other candidates four years ago, I would very much appreciate your vote and influence in my behalf in this campaign.

I hope to talk with each of you personally, between now and May 7.

Thanks a million.

Respectfully yours,
F. D. Elliott

(Paid political advertisement by F. D. Elliott, Rt. 1, Helena, Ala.)

Shelby County Reporter

Established in Talladega 1843 · Shelby County Democrat 1948 · Shelby County Times Herald 1959

125th Year, Number 17 · COLUMBIANA, ALABAMA · Thursday February 29, 1968 · Single Copy 10 Cents

Dr. Johnson Assumes Duties As President Of Alabama College

Dr. Kermit A. Johnson, Alabama College's tenth president officially assumed his new office as the Montevallo institution's chief executive officer on Monday.

Dr. Johnson was elected to the presidency of Alabama College January 31 by the college's Board of Trustees meeting in Montgomery. Since that date he has continued in his position as superintendent of the Jefferson County School System.

On Friday of last week the Jefferson County Board of Education granted Dr. Johnson a partial release from his contract with the Jefferson County board. The new A. C. president will divide his time between Alabama College and Jefferson County until a new superintendent of the Jefferson County system assumes office.

The Jefferson County Board of Education announced late Tuesday that Dr. J. R. Hall, Superintendent of Schools in Anniston, has been appointed to fill the post held by Dr. Johnson. Hall's appointment is to be effective March 24.

During his first day as president of the college, Dr. Johnson made a brief tour of the campus including stops at the recently opened new library, the new science building presently under construction, Flower Hill and his offices in Palmer Hall.

Later in the day he conferred with the chairman of the college's Board of Trustees. Wales W. Wallace, Jr., in Columbiana.

Horse Clubs Set Meeting

Shelby County 4-H Junior and Senior Horse Clubs will meet Saturday March 2nd at 1:30 P.M. in Columbiana at the Recreation Area.

Leonard Crotts, Farrier from Laurins, South Carolina will be present to give the group a program on the "Care of Horse's Feet."

Charles Wilder, Senior Horse Club Member from Wilsonville, will discuss training horses for "Trail Classes" if the weather is permissible.

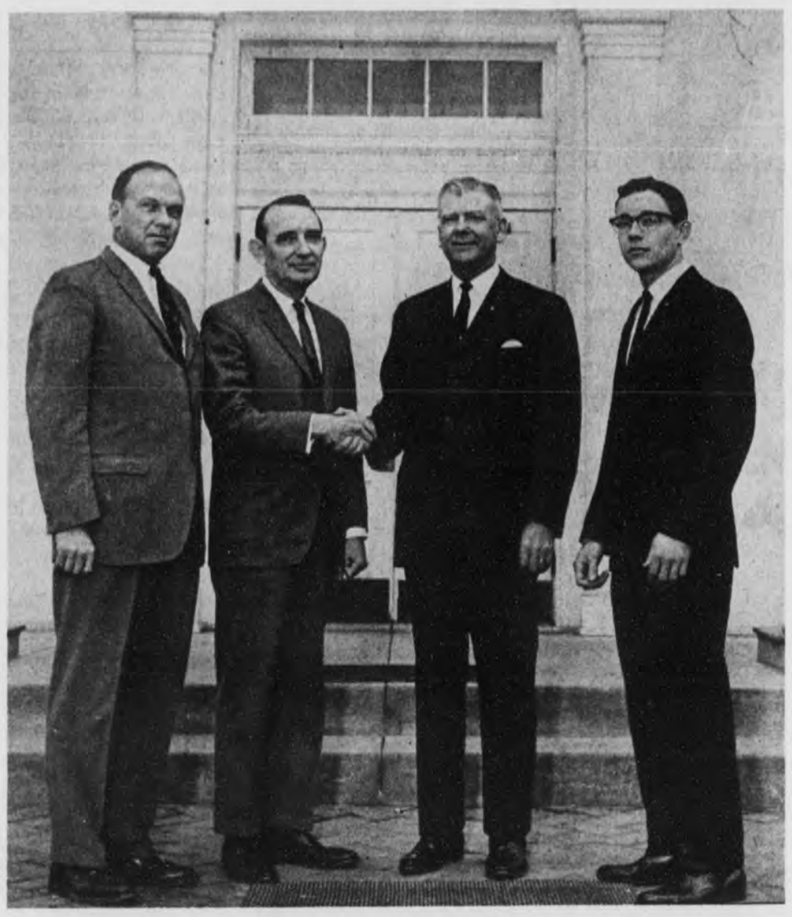

A. C. PRESIDENT WELCOMED TO MONTEVALLO - - Dr. Kermit A. Johnson officially assumed his office as the tenth president of Alabama College, Monday. Pictured in front of historic Reynolds Hall greeting Dr. Johnson are (l. to r.) Ken Terry, president of the Montevallo Chamber of Commerce; Dr. Milton L. Orr, Jr., Mayor of Montevallo; Johnson, and James Hayes, Centreville, President of the college's Student Government Association.

Rubber Products Plant Schedules Open House

One of Alabama's newest major industries, Specification Rubber Products, Incorporated, will formally open its recently constructed plant tomorrow.

Ceremonies and an open house will begin at 2:00 o'clock tomorrow afternoon, affording visitors an opportunity to inspect the new plant and facilities located on Highway 31 in North Alabaster.

The new molded rubber plant represents an investment in excess of a million dollars. The plant building contains more than 40,000 square feet of floor space.

Public Invited

E. W. Quiggle, president of the new company, has extended an invitation to the public to visit the facility which is an entirely new type of industry for this area.

The recently completed plant is currently in limited production, turning out rubber gaskets for use by cast iron pipe manufacturers.

More than 75% of the cast iron pipe produced in the United States is manufactured within a 60 mile radius of Birmingham. Rubber gaskets produced in the Shelby County plant will be used to join sections of cast iron pipe.

All sizes gaskets

The new manufacturing facility has the capabilities of providing rubber gaskets for all sizes of pipe now manufactured in America.

In addition to the pipe company requirements, Specification Rubber Products will produce a complete line of molded rubber items to be used by a number of manufacturing firms in the Southeast.

150 Employees

When the new plant is in full production one shift will employ approximately 90 persons. A second shift would require another 60 employees.

The firm's president, E.W. Quiggle, has indicated the company will make efforts to employ as many Shelby Countians as possible. "We are delighted with our Shelby County employees," he said. "they are eager to work and are quick to learn the new processes involved in producing our finished product."

Executives

Before assuming the presidency of Specification Rubber Products, Quiggle served as manager of the molded rubber goods division of one of the nation's largest molded rubber goods manufacturers. He holds a BS degree in chemical engineering from Bucknell University, Lewisburg, Pennsylvania. He and his family, two sons and a daughter, live in Green Valley. His daughter is a student at Birmingham-Southern College.

Technical director of the company is Vernon C. Cone, a graduate of Kent State University, Kent, Ohio.

Engineering Director is John A. Hofsass, who holds a BS degree in mechanical engineering from Valparaiso University, Valparaiso, Indiana.

The Cone and Hofsass families both live in Green Valley.

Directors

Directors and officers of the new company include Vernon W. Gibson, Sr., chairman of the Board of Directors; E.W. Quiggle, president; and Clarence Lloyd, secretary-treasurer. Other members of the board of directors are Zollie S. Cowart, Calera; Truett A. Farris, Alabaster; and Conrad M.Fowler and James I. Harrison, Columbiana.

Montevallo Implements New House Numbering System

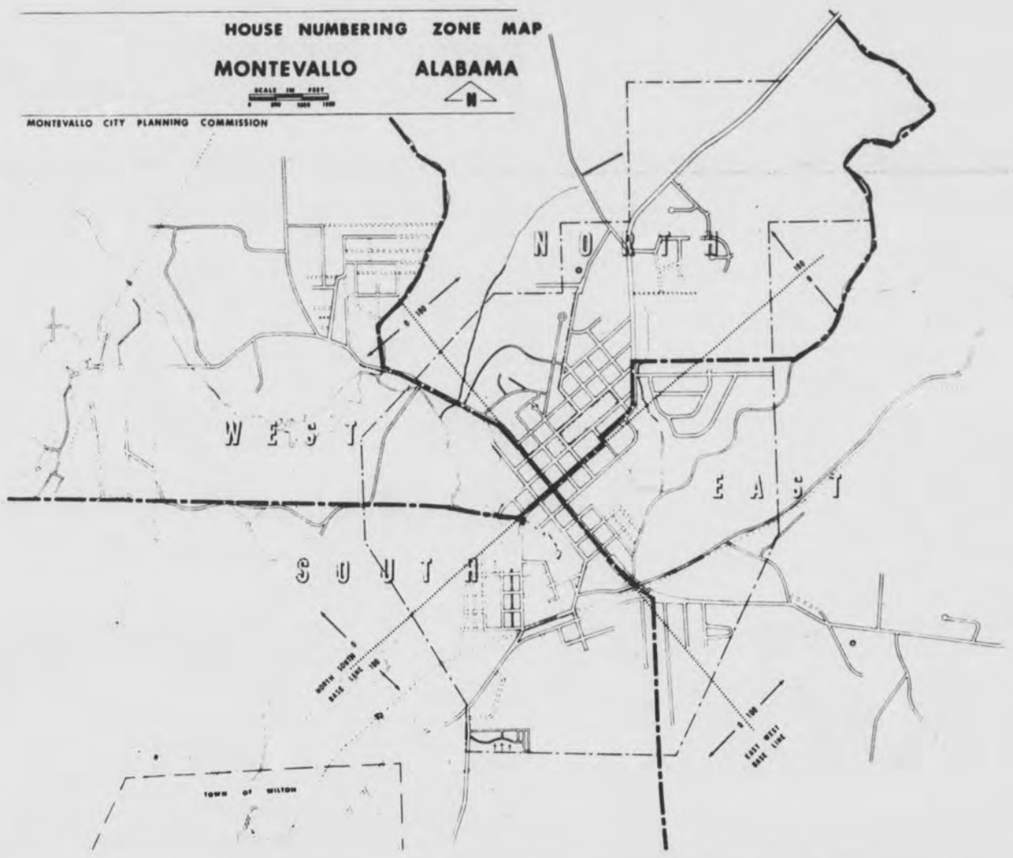

Another phase of Montevallo's twenty-year master plan is currently being implemented.

A uniform system of house numbering is being put into effect with an orderly sequence of individual house numbers being assigned each building within the city limits.

Montevallo has been divided into four zones. None of the existing streets are being renamed, but street names are being supplemented by zone designation North, South, East or West, for the appropriate zone.

The house number system is based on a 1,000 foot square grid. This permits a separate number for each ten foot interval fronting on all streets;

The numbering system begins at the intersection of Main and Middle streets with grid lines running parallel to either Middle or Main streets. Streets running generally parallel to Middle Street are considered North–South streets. Those generally parallel to Main Street are East–West streets.

Individual house number assignments have been mailed to each property owner.

"The new house numbering system is causing some temp-

Continued on Page 8

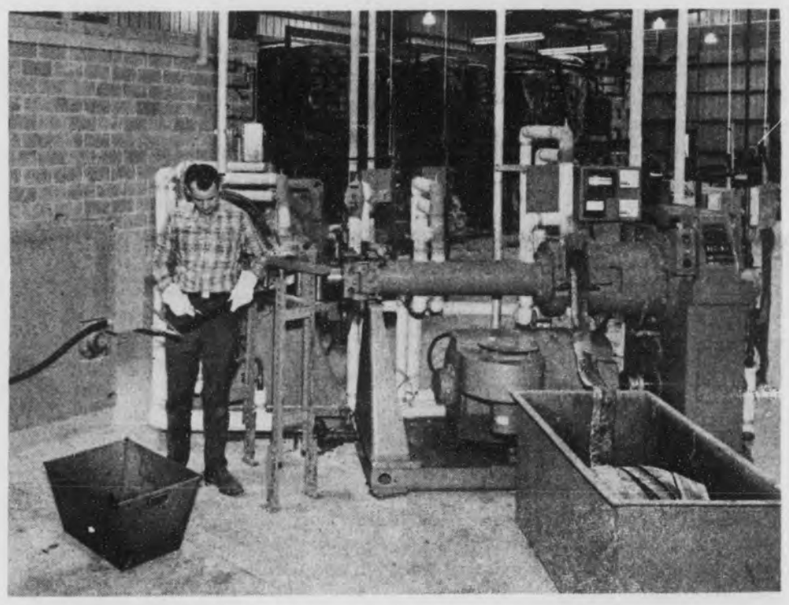

ALABASTER PLANT GOES INTO PRODUCTION - Donald Ross of Alabaster checks the dimensions of the extruded rubber compound at Specification Rubber Products. The company will hold its official opening tomorrow. (See picture story on other pages of this issue.)

$46,775 Open Space Grant Arrives For Montevallo Park

Monday was a Red Letter Day in Montevallo.

Senators Lister Hill, John Sparkman and Representative Armistead Selden notified Montevallo's Mayor, M. L. Orr, Jr. that the city's application for a grant to aid in the development of a city park and municipal complex has been approved.

The grant to the city is in the amount of $46,775 for Montevallo's Open Space Project. The grant is from the Department of Housing and Urban Development. It will be used, with matching funds from the city, for the acquisition of some 22 acres of land.

Plans call for the development of the 22 acre site into a city park with recreational facilities and playgrounds.

Also to be located within the area will be a municipal complex consisting of a public library, city hall, police and fire headquarters and other municipal facilities.

STEER CRUSADE - Members of the steering committee of the Shelby County Baptist Crusade are shown at a planning session.

Seated (L to R) Rev. Cecil Brown, Pastor, New Hope Baptist Church, Helena Rt., Dr. Richard G. Crowe, Pastor, Montevallo Baptist Church, Mrs. Annie M Winslett W. M. U. President, Shelby Baptist Association, and Rev. John E. Duncan, Superintendent of Missions, Shelby Baptist Association; Standing (L to R) Rev. Raymond Scroggins, Pastor, First Baptist Church, Columbiana, and Rev. Howard M. Golden, Pastor, First Baptist Church, Calera. Members not pictured include Joel Thompson, Columbiana, Oland D. Smith, Wilsonville, and Rev. Olen Nall, Alabaster.

Baptist Plan Big Crusades

The Baptists of Shelby County are participating in the Baptist Crusade of the Americas.

1968 is a year of preparation for the Crusade, which will climax in Crusade revivals in March and April, 1969.

Preparatory activities include schools of missions in the churches March 31 - April 7, 1968, with mission study and visiting missionaries; Religious Survey of Shelby County and State of Alabama, September 4 - 11, 1968; Sunday School Enlargement Campaign September 22-26, 1968; and a Leadership Training School October 28 - 30, 1968.

The purposes of the Crusade of the Americas, as set forth by the Central Coordinating Committee, are as follows: (1) A deepening of the spiritual life within churches, homes, and individual christians; (2) the evangelizing of the American continents; and (3) the establishing of true moral and spiritual bases for the betterment of mankind's economic, social, and physical welfare.

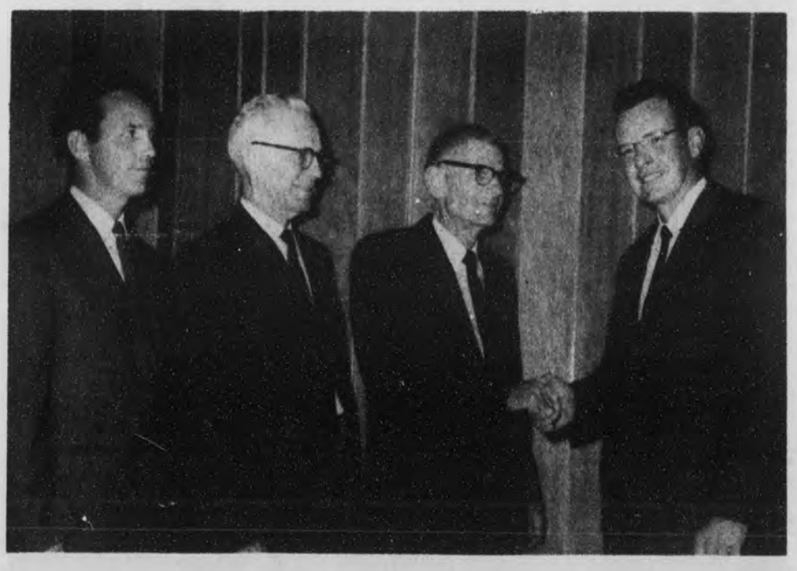

SHELBY COUNTY CATTLEMEN - New officers of the Shelby County Cattlemen's Association are congratulated by outgoing president James D. Seamen of Montevallo (r). From left are Joe Mooney, secretary - treasurer from Wilsonville, Albert Scott, vice-president from Montevallo; and Hubert S. Atchison, president from Rt. 1, Wilsonville. The election took place at the group's dinner meeting on February 20.

Under The Courthouse Dome

Compiled by the Staff of the Shelby County Reporter

Fourteen Democrats and Five Republicans have filed notices with Probate Judge Conrad Fowler to run for public office in Shelby County this year.

The deadline for Democrats to file with the County Democratic Committee was last Saturday at midnight.

Republicans can file letters of intent up to March 1.

Two Democrats will face each other in the primary for the Board of Revenue and Control District 1 seat. Hoyt Blalock and Walter Watkins have both become candidates. One of them will contest the incumbent Republican, Lewis Walker in the November election. Walker has filed his intention to run for the office again.

In District Number 3 of the Board of Revenue and Control, three Democrats. J. E. "Ned" Bearden, F. D. Elliott and L. C. Martin are candidates. J. C. Acton, the Republican who presently holds the office declared his intention to run again.

Douglas Kent of Siluria will run unopposed for Place One on the Board of Education and James D. Seaman of Montevallo will be unopposed for Place Two. Those places are currently held by J. E. Bearden and Carlton Franks, who are not seeking re - election.

Six candidates will run for Constable in various beats. Democrats who declared are: L. A. Wilkinson. Beat 17; Doublas Bunn, Beat 17; Van B. Ledbetter, Beat 5; and Luther A. Glenn, Precinct 1.

Republican candidates for constable are Fred Martin, Beat 12 and Philip Martin, Beat 17.

Dean Upson entered his name for Justice of the Peace, Place 1, Beat 7. Cecil Duke will be a candidate for Justice of the Peace, Beat 1.

Democrats who will meet in the primary for the 5th District Seat in the House of Representatives are: Ralph "Doc" Brown, Walter W. Flowers, Jr. and Richard "Rick" Manley.

Mike Simpson, a Republican from Marengo County has declared his intent to run for the office.

* * * * * *

Probate Judge Conrad Fowler accompanied a delegation headed by Mayor Robert Limbaugh of Childersburg to New York last Friday to confer with officials of Beaunit Fibers with the hope of keeping Beaunit's plant in operation in Childersburg.

Judge Fowler reported in Columbiana that the company officials were noncommittal, but greeted the delegation of Childersburg, Talladega County, Shelby County and union representatives with interest.

A report issued later from the company headquarters stated there would be no announcement regarding the plant's status "before Tuesday".

Late Tuesday the Reporter learned in a telephone call to Mayor Robert Limbaugh that "the last local union involved was to vote on their part of the contract at 7 p.m. Tuesday".

Limbaugh said that the report of the union's vote would be submitted to Beaunit officials who were scheduled to hold a board meeting in El Paso, Texas on Wednesday.

* * * * *

The Board of Revenue and Control, in its meeting Monday voted to buy a new mower at a cost of $4900. The Casey Equipment Company was the apparent low bidder.

Judge Fowler said this will bring the County's total number of mowers up to six. The new mower is faster than the others, capable of working at speeds up to 10 miles per hour.

NASH'S Congratulates

The Employees and Management of

SPECIFICATION RUBBER PRODUCTS

On The Opening Of Their New Plant

"growing with a growing Alabaster"

NASH DRUG STORE, Inc.
Main Street – Alabaster
663–2731

LETTER TO THE EDITOR

Feb. 19, 1968

Letter to the Editor:

I am sending a write-up I wish you would publish in the Reporter this week. I think the whole county and surrounding ones should know how things go at the hospital:

A short time ago I read that the Shelby Memorial Hospital was referred to as "Our Hospital." I thought that was a very appropriate caption, but I changed my mind on Jan. 31, 1968.

Although things had not been going smoothly for the last four or five months, I felt sure it would settle down soon. When I changed my mind, I really did.

Instead of it being referred to as "Our Hospital," it should have read "Friends and Relatives Hospital." It is made up of relatives and bosom friends.

I was happy with my work and considered it "my" hospital too. Since I wasn't related to anyone or a long time friend I was told I wasn't needed any longer.

I wasn't given a two weeks notice as would have been the proper way to terminate an employee, I was told 15 minutes before I was to clock out that I wasn't needed any more.

But I was replaced on the spot with a friend and relation of the other employees. I was paid termination pay, but what would have been the difference, if I had worked two weeks?

I was devoting some time in the office to learn routine and help out. That didn't matter a bit when the friend and relative pressured her way in.

The employees who worked during the "walk-out" were assured that they would have a job no matter what happened. Seems like we were used until they could bring in their pick. The majority left are cousins, uncles, aunts, sons, daughters, sisters, brothers, mothers, fathers, and the "best of friends."

Then, too there is always a bunch huddled, whispering about someone.

I tried to do my work well and cooperate with my fellow workers. I didn't lie to anyone, but I was lied to. I would love to go back to work there, but I guess I would have to get to be real friendly with the "higher Ups".

Good luck to the ones that are left.

Mrs. L. Lewis
P. O. Box 3
Clanton, Ala. 35045

J. FRED DRAPER

Draper Named Manager

J. Fred Draper, of 336 W. 45th St., had been appointed agency manager in Metropolitan Life Insurance Company's Anniston office at 931 Noble St., it has been announced by District Manager Parker E. Phillips.

Mr. Draper is a native of Aldrich, and a graduate of Montevallo High School, and the University of Alabama. He joined Metropolitan as an agent in the Anniston office in December 1966.

Mr. Draper is married to the former Miss Suzilee D. Yonce of Andalusia.

Mrs. Bozeman Honored

A dinner party on Feb. 17, was given Mrs. Ada Bozeman by her children, as a surprise on the occasion of her 75th birthday. Seven children were present, and a number of grandchildren, making a total of 24 guests who enjoyed the event.

Sgt. Howard Bozeman, was the only one of her children not present on this occasion. He has recently returned from several years spent in Japan, and visited his mother several weeks ago, before leaving for another military assignment.

Useful and beautiful gifts were tendered the honoree as they wished for her "many happy returns of the day".

About 15 million people suffer from tuberculosis. For 25 cents UNICEF provides the BCG vaccine to protect 20 children from that disease.

Westover News

M/Sgt. Arthur D. Sexton has returned to his base at Frankfort, Germany after a visit with his wife and children at Stone Mountain, Georgia, and his parents the W. R. Sextons in Westover. Dan has completed numerous courses in radar and electronics, and is an instructor in that division at Frankfort. He has spent 17 years in service and is looking forward to his retirement in three more years. While Dan was in Westover, he was joined here by his brother, W. R., Jr., and family, of Jueytown, and his sister, Mrs. John H. Fox, and children, of Franklin, Tenn. This was a happy family reunion.

* * *

The Westover Home Extension Club, with the South Calera Home Extension Club, met at the Civil Defense Shelter, in Columbiana, last week. Homer Walton, the Shelby County Coordinator of Civil Defense, spoke to the Clubs about the Family-Survival Plan of Civil Defense. Guests, from Westover, attending this meeting were Mrs. Robert Lee, and Miss Mary Esther Lee.

* * *

The next monthly meeting of the Westover Club is scheduled to be at the home of Mrs. Ralph Pear.

* * *

Mrs. Hosea Holcombe continues ill at her home on Highway 280. We extend to Myrtle our best wishes and are eagerly waiting until she can be back with us at our Club meetings.

* * *

Eleanor and Steve Hobler, of Atlanta visited her parents Maizie and Horace Walton, last week.

Maizie and Horace had a letter recently from their grandchildren, Butch and Maggie Walton, in Bitburg, Germany. They were delighted with the news that their babies are growing rapidly. The little baby has gained from 5 pounds at birth, Christmas, to 10 pounds.

* * *

We are sorry to report that Miss Wanda Pickens, student at Alabama College, tumbled down some steps at College and injured one of her legs. She is able to resume meeting classes. Wanda is our Kiwanis Scholarship girl for Shelby County.

* * *

Friends of Walter and Oscar Robertson, 79- year old twin brothers, who are patients in the Shelby Memorial Hospital, will be glad to hear that their progress is satisfactory. They have been moved into the same room, Room 108, where they are reportedly much happier since they had never been separated during their lives. They have spent almost all of their lives in the Westover Community.One sister, Miss Zemma continues living in the home.

SHELBY COUNTY REPORTER
P. O. Box 947
Columbiana, Alabama 35051
(205) 669-2731

Published weekly in Columbiana, Alabama. Entered at Columbiana, Alabama Post Office as second-class matter under Act of Congress of March 8, 1879.

Owner, Publisher, Ralph W. Sears
Editor, Marcia M. Sears
Associate Editor
Mildred White Wallace

LETTER OF APPRECIATION

We who have recently experienced bereavement in the tragic deaths of our loved ones, J. R. Davidson, Dr. Stanley Lacey and Leonard Bearden, find it difficult to express verbally our heart-felt appreciation to the thousands of persons who came to share this dark hour with us.

We are grateful for the friendly personal calls in our homes and the sincere expressions of sympathetic understanding evidenced in so many ways, the beautiful floral offerings, the cards, and food and other thoughtful kindnesses given us.

Especially do we wish to express our gratitude to the pastors who spoke words of comfort to us. We want also to thank the Highway Patrolmen, Sheriff C.P. Walker, his deputies, and all volunteer workers for their untiring efforts in their search through the wooded areas of Shelby County for the wrecked plane and its victims.

Please accept our life long remembrance.

The families of:
J. R. "Dick" Davidson
Leonard Bearden
Stanley Lacey

OUR BEST WISHES TO SPECIFICATION RUBBER PRODUCTS, Inc.

TRAYLOR Electric Company
Commercial - Industrial Contractor
PHONE 595-0561 - 414 SOUTH 41st STREET -
P. O. BOX 3196 - BIRMINGHAM, ALABAMA 35222

KEN TERRY CHEVROLET

THIS IS THE PLACE!

THROUGH THESE DOORS. . . . . .
you get the finest service. Skilled mechanics, latest electronic equipment, factory parts. Quality, guaranteed service.
See CALVIN HATCHER, Service Manager
or
"RED" WALLACE, Parts Manager

DEMONSTRATOR SALE
Now in progress...
Ask for money-saving details

SKILLED CRAFTSMEN. . . . . .
working with modern equipment can restore the "showroom look" to your car or truck. For all body work
See BUDDY LUCAS

ACROSS THE STREET. . . . . .
see the finest O K Used Cars and Trucks

THE FINEST OF NEW CARS AND TRUCKS. . . . . .
THE '68 CHEVROLETS

Ask for "Red" Gray Mike Smith George Towery
KEN TERRY CHEVROLET
9 MAIN ST. — KEN TERRY-TORY — MONTEVALLO — 665-4481

Ask Dr. QUIZMEE ????

Dr. Quizmee, our information specialist, is happy to answer his readers' questions in his weekly column. All responses are verified by Funk & Wagnalls Standard Reference Encyclopedia.

Today we find Carol K. asking:

"When and why was the eagle first used as a national emblem?"

Symbolic use of the eagle dates back at least 5,000 years when the Sumerians chose the "spread eagle" as their symbol of power. The bald eagle, which is distinctly American, became the official emblem of the United States in 1872, typifying strength, freedom and vigilance.

"How deep is the ocean?" is the not-so-simple question from T. J.

The average depth of the oceans of the world is figured at two and one-half miles. But that is far from greatest. One spot in the Pacific is almost three times as deep as that average!

"How did monks get their name?" asks Bob L.

The Greeks had a word, *monachos*, that meant "solitary" or "alone". A monk is "one who lives alone," and today the word means a member of a religious community.

COMING!
World Championship RCA
RODEO
AND
LIVESTOCK WEEK
MARCH 13-14-15-16
8 P. M. Nightly Wed. thru Sat.—
Matinee 3 P. M. Sat.
•
COLISEUM
MONTGOMERY, ALA.

Starring in Person
KEN CURTIS
TV's GUNSMOKE STAR
"FESTUS"
HAGGEN
with The Frontiersmen and Joanie,
America's No. 1 Western Vocal Group
•
2 Hours of Exciting Action - Thrills - Spills =$10,000 Prize Money - 250 Cowboys - Cowgirls
• ORDER TICKETS BY MAIL •
$3.50 – $3.00 – $2.50
½ PRICE CHILDREN UNDER 12
Central Ticket Agency, Belk's, 44 Dexter Ave., Montgomery, Alabama
Sponsored by Southeastern Livestock Exposition and Alabama Cattleman's Association

Richard S. "Rick" Manley, candidate for the United States House of Representatives, Fifth Congressional District of Alabama.

POLITICAL ANNOUNCEMENT

Walter W. Watkins
Board of Revenue & Control
District No. 1

I hereby announce myself a candidate for the office of Board of Revenue and Control, District No. 1, Shelby County, Alabama, subject to the action of the Democratic Primary Elections to be held on May 7, 1968 and June, 4, 1968.

Your vote and influence will be appreciated.

Walter W. Watkins
Wilsonville, Alabama.

(Paid political advertisement by Walter W. Watkins, Rt. 2, Box 71, Wilsonville)

STATE OF ALABAMA
SHELBY COUNTY
MORTGAGE FORECLOSURE SALE

Default having been made in the payment of the indebtedness secured by mortgage given by J.T. Barronton and wife, Irene Barrenton to Guaranty Savings & Loan Association, which mortgage is dated the 5th day of November 1963, and recorded in Volume 285, Page 261, Probate Records of Shelby County, Alabama, the undersigned will, under the power of sale contained in said mortgage, on the 26th day of March, 1968, during the legal hours of sale, sell at public outcry to the highest bidder for cash, in front of the courthouse door in Columbiana, Shelby County Alabama, the following described real estate, situated in Shelby County, Alabama, to-wit:
Part of the SE¼ of Section 28 Township 19 South, Range 2 East, Shelby County, Alabama, more particularly described as follows: Commence at the southwest corner of the SE¼ of Section 28, Township 19 South, Range 2 East, thence run North 33 degrees 12 minutes East for a distance of 2081.25 feet to a point on the west right of way line of Highway 25, and the point of beginning, thence turn an angle of 0 degrees 56 minutes to the right for a distance of 185.0 feet along said right of way, thence turn an angle of 86 degrees 03 minutes to the left for a distance of 100.0 feet, thence turn an angle of 93 degrees 57 minutes to the left for a distance of 185.0 feet, thence turn an angle of 86 degrees 03 minutes to the left for a distance of 100.0 feet to the point of beginning. Together with all and singular the improvements theron or appurtenances thereunto belonging or in anywise appertaining, the proceeds of sale to be distributed in accordance with the terms of said mortgage.
GUARANTY SAVINGS & LOAN ASSOCIATION, Mortgagee
Lloyd G. Bowers, Attorney,

Lloyd G. Bowers, Attorney for Mortgagee
Feb.22,29.Mar.7,1968 No.394

Shelby County Schools To Continue Freedom Of Choice Plan

The following letter and choice form are being distributed to children attending Shelby County Schools by the Shelby County Board of Education.

Parents of children who will enter the first grade next September may contact the principal of their school or the County Superintendent's office for copies of the form.

SHELBY COUNTY BOARD OF EDUCATION
Superintendent's Office
Columbiana, Alabama
March 1, 1968

Dear Parent:

For the 1968 - 69 school year, our school system will continue the freedom of choice plan which was in effect for the current school year for all grades. Any student may choose any school in our system regardless of whether that school was formerly all white or all Negro. It does not matter which school your child is attending in 1967-68. You and your child may select any school you wish for the 1968 - 69 school year.

Every student must make a choice of schools. If a child is entering the ninth or higher grade, or if the child is fifteen years old or older, he may make the choice himself. Otherwise a parent or other adult serving as parent must sign the choice form. A child enrolling in the school system for the first time must make a choice of schools before or at the time of his enrollment.

The form on which the choice should be made is attached to this letter. It must be completed and returned by March 31, 1968. You may mail it in the enclosed envelope, or deliver it by messenger or by hand to any school principal or to the office of the Superintendent at any time between March 1 and March 31. No one may require you to return your choice form before March 1 and no preference is given for returning the choice form early. When forms are returned after March 31, they may be subordinated to choices made on time in the event of overcrowding at the school chosen.

No principal, teacher, or other school official is permitted to influence anyone in making a choice or to require early return of the choice form. No one is permitted to favor or penalize any student or other person because of a choice made. A choice once made cannot be changed except for serious hardship.

No child will be denied his choice unless for reasons of overcrowding at the school chosen, in which case children living nearest the school will have preference without regard to race.

Transportation will be provided, if reasonably possible, no matter what school is chosen. The school board rerouted the buses for the current school year and will continue to make minor changes in routes to insure that there will be no overlapping and duplication in the bus routes based on race and that the students will be assigned to buses without regard to race. Transportation cannot be reasonably expected to schools far out of your attendance area. If you have any questions about the availability of transportation, call your school board office.

Your school board and the school staff will do every-thing we can to see to it that the rights of all students are protected and that desegregation of our schools is carried out successfully. Any interference or attempted interference with the free exercise of choices should be reported immediately to your local Superintendent of Education or the State Superintendent of Education.

Sincerely,
Elvin Hill
Superintendent.

* * * * *

Shelby County Board of Education
Choice Form

This form is provided for you to choose a school for your child to attend next school year. You have 31 days to make your choice. It does not matter which school your child attended last year, and does not matter whether the school you choose was formerly a white or a Negro school. This form must be mailed or brought to the principal of any school in the system or to the office of the Superintendent, Columbiana, Alabama 35051, by March 31, 1968. A choice is required for each child.

Name of child

Address

Name of parent or other adult serving as parent

If child is entering first grade, date of birth

Grade child will be in (1968-69)

School attended 1967-68

Choose one of the following schools by marking an X beside the name:

Name of School	Grade	Address
( )Alabaster High	1-12	Alabaster,Alabama
( )Almont Elementary	1-6	Montevallo,Alabama
( )Calera Elementary(East)	1-8	Calera, Alabama
( )Calera High	1-12	Calera, Alabama
( )Camp Branch Elementary	1-6	Rt.1,Siluria,Alabama
( )Chelsea High	1-12	Chelsea, Alabama
( )Columbiana Elementary	1-6	Columbiana,Alabama
( )Dogwood Elementary	1-6	Underwood,Alabama
( )Helena Jr.High	1-9	Helena, Alabama
( )Mayberry Elementary	1-6	Rt.1,Marvel,Alabama
( )Maylene Elementary	1-6	Maylene,Alabama
( )Montevallo Elementary	1-6	Montevallo,Alabama
( )Montevallo High	7-12	Montevallo,Alabama
( )Prentice High	7-12	Montevallo,Alabama
( )Shelby County High	7-12	Columbiana,Ala.
( )Shelby County Training	1-12	Columbiana Alabama
( )Shelby Elementary	1-6	Shelby, Alabama
( )Sterrett Elementary	1-6	Sterrett,Alabama
( )Thompson Elementary	1-6	Siluria,Alabama
( )Thompson High	7-12	Siluria,Alabama
( )Valley Elementary	1-6	Rt.1,Helena,Ala.
( )Vandiver Elementary	1-6	Vandiver, Alabama
( )Vincent Elementary	1-6	Vincent, Alabama
( )Vincent High	7-12	Vincent, Alabama
( )W A Jones	1-12	Rt.1 Vincent,Ala.
( )Wilsonville Elementary	1-6	Wilsonville,Alabama

To be filled in by Superintendent:
School assigned
Date assigned

Signature

Date

Schools Participate In Television Series

Shelby County High Schools will participate in a first for Alabama next Tuesday evening.

The Vocational Agriculture Departments are sponsoring, in connection with the Alabama Educational Television Network, a series of programs on business and economics.

Dr. Joe Yeager and Mr. James Hurst of Auburn University will conduct the thirty minute program.

The series will continue for ten weeks on Tuesday nights at seven p. m.

The Shelby County Training School gymnasium will be the meeting place for one of the meetings. J. M. Thomas, teacher of Vocational Agriculture at SCHS said, "This new series brings us recognized authorities to discuss issues vital to all men and women. We urge everyone to attend the meetings."

Thomas said that the speakers will discuss legal and economic principles affecting decisions on wills, deeds, mortgages, property transfer, credit, taxes and other current topics.

The first program deals with "Laws of Sound Business."

In Montevallo the meeting place is Moss Appliance Center.

If the 350 million UNICEF Greeting Cards which have been sold so far were pasted end to end, the streamer would reach around the globe.

INQUIRY CLASSES–

Inquiry classes are being held at St. Thomas Apostle Catholic Church in Montevallo on Tuesday nights from 7:30 to 8:30 p.m. The classes are open to the public, with no obligation or cost.

SERVICE: ALWAYS!

J C. Acton

• COMPLETE SERVICE
• TIRES
• BATTERIES
• MINOR REPAIRS
• ROAD SERVICE

ACTON American
822-9947

Are you throwing money away?

Are you one of the millions of home owners who is simply throwing money away on painting and maintenance? Well, stop!

Transform your home like magic

In just one week your home can be the prettiest on your street with the magic of aluminum or steel siding that practically pays for itself.

Special $1.25 PER SQ. FT.

WE DO ALL TYPES OF HOME REMODELING

MATHIS CONSTRUCTION CO.
613 2nd Ave. North
Birmingham, Alabama
Call 252-6339
or 663-3619

NEW AND USED MACHINERY

2-Super C Farmall Tractors W/Plows. Cultivators, Planters Super A and all Equipment. Regular A and Equipment. 2-Ford Tractors. 3-Allis Chalmers CA tractors W/Plow. Harrow, Cultivators, Planters. WD & WD-45 Tractors. D-17 Allis Chalmers Tractors. A 5 Plow Tractors. The 190 Allis Case Back Hoe and Loader. HD3-Diesel Crawler W/Blade. HD6-Allis W/Blade and Wench Blades.

Loaders. Plows. Harrows. Rotary Mowers. Cultivators, planters. New Allis Chalmers-Farm Tractors and Industrial;

New MASSEY FERGUSON Complete Line of Farm Machinery.

JONES TRACTOR COMPANY
Allis Chalmers - Massey - Ferguson
Parts - Sales - Service
5 Miles South On Talladega Highway
Phone 831-1242 Oxford, Alabama

a signpost to tax savings

tip TAX INFORMATION PLAN

The "TIP" sign at our pharmacy is a sign of savings. Actual cash savings to you at INCOME TAX TIME.

With TIP, each monthly statement and a special year-end statement itemizes exactly which of your purchases are deducible under Federal Income Tax regulations.

This service is another way that we try to say "Thanks for your patronage". We also say it with the highest quality, lowest possible prices and fine service.

BUY YOUR DRUG ITEMS AT THE STORE WITH THE "TIP"

Greg Eanes Drug Co.
665-4371 MONTEVALLO MAIN ST.

ALABAMA SCALE WORKS, INC.

INDUSTRIAL WEIGHING EQUIPMENT

• SALES
• SERVICE
• REPAIRS

Scales designed to fit your requirements
DISTRIBUTORS OF
Detecto Scales, Inc. — Exact Weight Scale Co.
Cardinal Scale Mfg. Co. — John Chatillon & Sons
Ohio National Counting Scale Co. — Thurman Scale Co.

SERVING ALABAMA WEIGHING REQUIREMENTS SINCE 1929
ALSO
PRECISION MACHINE WORK

Congratulations

SPECIFICATION RUBBER PRODUCTS, Inc.

• Official Opening Of Your New Alabaster Plant
• March 1, 1968
• We Are Pleased To Have Furnished The Precision Weighing Equipment For This Fine, New Facility

ALABAMA SCALE WORKS, Inc.
P. O. Box 6776, Birmingham 595-8396

UNHEARD OF PRICES

BARGAINS GALORE!

ALABASTER FURN

GRAND O

3 BIG DAYS! FRIDAY —

SAVE 1/4th To 1/3 To 1/2

4 in 1 Sofa Suite

Outstanding Features:

- **Leather-like Vinyl Covering**—Polished and pampered like leather
- **Double Spring Construction**—Hand tied springs and tempered coils for durability
- **Thickly Foam Padded Seats-Backs-Arms**—Reward yourself with this extra comfort
- **Zippered Foam Chair Cushions**—Reversible for double the wear
- **Built in Walnut Finish Marlite Tops**—Perfect place for drinks, snacks, ash trays, etc.
- **Concealed Arm Storage Compartments**—Just the place for storing records, magazines, etc.
- **Tapered Foam Padded Arm Tops**—Makes Dad a perfect pillow for his snoozes
- **Ball Caster Front Legs**—Mom can easily move for re-arranging or cleaning

Comp[illegible]te
Sofa, Ch[illegible] Coffee

$168.

Ex[illegible] E

URNITURE ANNEX

OPENING

—SATURDAY — SUNDAY!

1/2 And Even More

BIG SAVINGS LUXURY MAN-SIZE TV RECLINERS **for LESS**

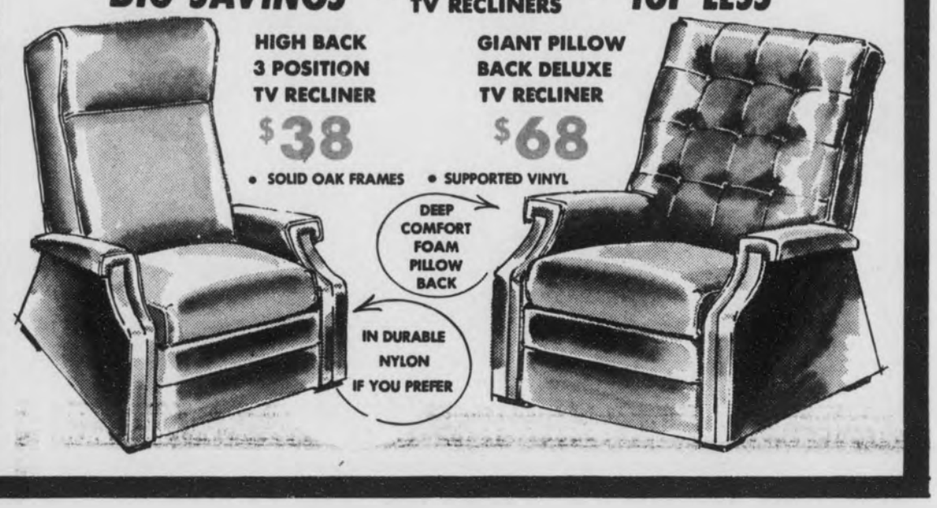

Sofa Suite, End Table, Bed, Magazine Rack

Covered with soft, leather-like soft touch Vinyl for years of hard wear. The "Action" suite (this is furniture you can put your faith in and your feet on) A breathtaking new concept of design with built in Marlite party proof tables. Loaded with outstanding features. You'll enjoy this suite in your living room, den, office, or recreation room. No muss or fuss buying tables, as they are built in. Provides secret storage and tuck-away space for Records, Magazines, Papers, Beverages, etc. Come see it NOW! We only have a limited number!

ite

omplete
a, Chairs, Coffee Table

68.88 BUY NOW PAY LATER—

xtra Bonus!!

Dazzling New 4-Pc Bedroom Defies Comparison at this Price!

• BOOKCASE BED • CHEST • DOUBLE DRESSER • MIRROR

This striking BRAND NEW modern bedroom, delightfully styled to suit BOTH your budget AND your good taste . . . ideal for young homemakers! Choose the lustrous shaded finish that blends with your decorating theme and get YOUR COMPLETE 4-PC BEDROOM SUITE at this ridiculously modest price.

ALL 4 PIECES **$98** LOWEST TERMS ANYWHERE

MAGNIFICENT MEDITERRANEAN

Equally Beautiful in French Walnut or Fawn Finishes over Selected Woods

Triple Dresser, Mirror, Chest and Bookcase Bed . . . **$118**

This impressive bedroom featuring beautifully decorated panels, richly accented with heavy brass pulls is, beyond question, the most distinctive new Mediterranean group ever at such a surprisingly modest price. You get the complete four piece suite including the TRIPLE DRESSER, FRAMED MIRROR, DOUBLE BOOKCASE BED and FOUR DRAWER CHEST at this LOW GROUP PRICE. See MAGNIFICENT MEDITERRANEAN NOW on display in our showroom.

SAVE!

SAVE!

SAVE!

GRAND OPENING STORE HOURS

FRIDAY - 9:00 A. M - 9:00 P. M.
SATURDAY - 9:00 A. M - 6:00 P. M.
SUNDAY - 1:00 P. M. - 5:00 P. M.

FREE REFRESHMENTS SERVED DURING GRAND OPENING

ALABASTER FURN. ANNEX

MAIN STREET - ALABASTER - U. S. HIGHWAY 31

MISS RENNA SUE WHEATLEY

Wheatley - Benefield Set Wedding Date

Rev. and Mrs. R. B. Wheatley, Hollywood, Fla.,announce the engagement of their daughter, Renna Sue, to Maurice Dale Benefield, son of Rev. and Mrs. A. W. Benefield, Pastor of K - Springs Church of God, Chelsea.

The bride elect is a graduate of Austin High, Decatur and is attending Anderson College, Anderson, Indiana.

Mr. Benefield is a graduate of Shelby County HIgh, and is a pre - ministerial student at Anderson College, where he is majoring in Bible and Sociology.

The wedding will take place in Hollywood, Fla.,June 7.

We heard that one of our faithful readers, Mrs. J. A. Crowson, celebrated her 82nd birthday last Thursday. Mrs. Crowson was a longtime resident of Columbiana, but now makes her home in Birmingham. She has been married for 66 years and eight months. Congratulations!

BDB

ALABAMA'S SAVINGS AND LOAN ASSOCIATIONS ARE A ONE BILLION DOLLAR BUSINESS

SHELBY COUNTY SAVINGS and Loan Association

Across the Street from the Courthouse

John A. Hines, President 669-2271

Advertised in COSMOPOLITAN, GLAMOUR and SEVENTEEN

A - Brite Black Corfam White Trim
B - Black Patent

Miss Wonderful makes them
TRULY YOUNG, TRULY ELEGANT

Miss Wonderful collars one vivacious pump with white textured kid to accent the basic fashion color. The other has the multi-loop satin bow to make the patent pump more elegant.

Stricklands 107 SOUTH MAIN COLUMBIANA, ALA. PHONE 669-6157

SOCIETY PAGE

MILDRED WHITE WALLACE, Society Editor

Correspondents

Mrs. Bert Seaman — Mrs. Helen Nixon
Mrs. Elsie Jones — Mrs. Calcia Logan
Mrs. J. M. Denson

March Signals End Of Winter's Reign

MARCH

"The third month of
the year
Was the first of the
Roman year.
It is dedicated to
Mars,
The Roman God of War
And it's days all told
are 31".

"Beware of the Ides of March" has long been a Roman slogan of warning, but somehow March, whimsical, bright and breezy, happy - go - lucky, clumsy old March appeals to us. A mischievous weather imp who is rather cleverly amusing when he blows your hat off at the most embarrassing moment, or twirls your skirts a bit higher than the modishly prescribed 20 inches from the floor as you wheel around the corner. If we fail to utilize our sense of humor, it is the fault of tall, gaunt and gray old January, and dismally rainy old February which sent us rain, sleet and snow flurries just to get our nerves a bit more on edge so that we could not appreciate the practical jokes March usually comes in to play on us.

A letter received from a fellow - craftsman, who maintains a Polyanna viewpoint, pays a beautiful penpoint tribute to March. She says: "March has a sense of beauty, as well as a sense of humor. The same wind that blows off our hats sets twigs on the highest treetops curtsying and balancing to corners as if they were dancing a minuet. It is March who dips the willow wands in sunset light and turns them to delicate gold when Winter seemed to have killed all the life and color in them etc. etc".

So, it all depends on your point of view.

March will likely come in tomorrow like a lamb and then unpredictable as he is, will likely get vigorous enough to give a side kick or two before he abdicates in favor of April - but we believe King Winter's reign has definitely ended and soon - -

"April like a dainty maid
Dancing on her toes
Will come and scatter
violets
On every path she goes"

which is our chief reason for giving March a good send - off. In other words, if March is really here - - April cannot be far behind.

BEEF COOK - OFF

The annual Beef - Cook Off for Home Ec students was held this year in Montevallo High School. Shelia Benson represented SCHS with her winning dish - "Beef Birds". Shelia was the winner of the local Beef Cook - Off for SCHS and second place winner in the County contest.

* * *

Congratulations to Claire Thornburg of Wilsonville for being named 1968 Betty Crocker Homemaker of Tomorrow for Shelby County High School. Claire's achievement has made her eligible for state and national scholarship awards and also earned her a specially designed silver charm from General Mills, sponsors of the American Homemaker of Tomorrow program. Claire is a senior in SCHS.

* * *

FASHION SHOW

Wednesday the First year Home Economics Girls were presented in a fashion show. The theme for the show being "Swirl Into Fashion". The setting for the fashion show was a pretty background of swirling fabrics of blue, pink and yellow and swirling letters in pastel colors which told the theme. Some 35 girls modeled the garments they made in class this year and some also modeled dresses they made as home experience work.

After the fashion parade the girls, their Mothers, friends and FHA members were served refreshments prepared for the occasion by the 3rd year home economic students.

* * *

DIAL TELEPHONES

Over the coffee cups this morning a group of "Java - drinkers" were discussing the merits and demerits of the dial telephone. We recalled that the dial telephone was installed in Columbiana during the late Mayor Harry Gordon's progressive tenure of office. We remembered how hard he worked to procure this utility for Columbiana. And - what's more, when it was accomplished, Columbiana became the first town of its size in the U. S. A. to gain the distinction of having a 'dial telephone' - - and furthermore, Ripley once used this fact in his "Believe it or not" program.

* * *

Mr. and Mrs. O. R. Hill and Mr. and Mrs. Henry Larson of Thompson Falls, Montana are the house guests of Miss Mamie Hill in Wilsonville.

* * *

Miss Gary Luttrell of Wilmington, Del., Mrs. Frank Hill and Kathy Hill of Charlotte, N. Carolina; spent a few days in Columbiana this week as the guests of their mother, Mrs.J.L. Elliott and Mr. Elliott.

MISS NETTIE SUE BARNES

Barnes - Foley Plan June Wedding

Mr. and Mrs. Jesse W. Barnes of Wilsonville, announce the engagement of their daughter, Nettie Sue, to Arthur Foley, son of Mrs. Annia Foley and the late Mr. W. W. Foley of Evergreen, Ala.

The bride - elect is the granddaughter of the late Mr. and Mrs. C. S. White of West Blocton and the late Mr. and Mrs. Willie E. Barnes of Lawley. She is Librarian - Aide at Wilsonville Elementary School.

Mr. Foley is the grandson of the late Mr. and Mrs. Fate Foley of Evergreen; and Mr. Richard Carroll of Houston, Texas and the late Mrs. Carrol. He is employed by Escambia Chemical Corporation at Wilsonville.

The wedding will take place June 8 at the Wilsonville Baptist Church.

No formal invitations are being sent. Friends of the couple are cordially invited.

* * *

Wilsonville readers may call Mrs. Dovie Bradley, 669-7200 when they have items of news for the Reporter.

Dinner guests in the hospitable home of Mr. and Mrs. Oakley Vincent last Sunday included: Miss Mamie Hill of Wilsonville, Mr. and Mrs. Howard Hill of Vincent, Mr. and Mrs. Anthony Nordone of Bozman, Md., Mr. and Mrs. Zell Barnett and children of Montgomery, Mrs. Dennie Barfield of Bethesda, Md., and Mr. and Mrs. Charles Ebert and children of Columbiana.

MISS WILLIE LOUISE EVANS

Evans - Cunningham Plan Spring Wedding

Mr. and Mrs. Robert F. Evans announce the engagement of their daughter, Willie Louise, to First Sergeant Earl Cunningham, U. S. Army, son of Mr. Willie Cunningham and the late Mrs. Jannie Cunningham of Montevallo.

Miss Evans is the granddaughter of Mrs. Savannah Jenkins and the late Mr. Clable Jenkins, and the late Mr. and Mrs. Robert Evans of Montevallo.

Sgt. Cunningham's grandparents are the late Mr. and Mrs. Gus Moore and the late Mr. and Mrs. Frank Cunningham of Montevallo.

The wedding is planned for April 6 at the Shiloh Baptist Church in Montevallo.

Sgt. Leslie H. Holcombe is at home on leave from Viet Nam for a brief visit with his mother, Mrs. Bessie Holcombe, before returning to this war-torn post of duty. The Sergeant has been in Viet Nam for the past ten months with the 1st Air Cal.

Miss Irene Bishop is recovering satisfactorily in Birmingham following eye surgery last week.

* * *

Mr. and Mrs. Robert L. Godfrey (Jean Sizemore) of Calera, announce the birth of a son whom they have named Robert Christopher. He was born in Birmingham Medical Center, Feb. 1, 1968.

don't give our salesmen candy

we know you'd like to show your appreciation for their sweet deal on an OK used car (but candy might spoil them)

1967 Caprice 4 door - A demonstrator that's got about everything on it	$1100 Discount	1963 Chevrolet 4 door Impala V8 Automatic - Air Condition	$1095
1967 Mustang - 7000 miles - Automatic Air Condition - Power Steering - Vinyl top	Buy it wholesale	1963 Ford 4 door Fairlane 500 V 8 - Automatic - Clean Car	$1095
1965 Chevrolet Super Sport Hardtop 4 Speed Transmission - 327 V8 Engine	Only $1895	1960 Corvair 4 door - Good transportation Going for	$295
1964 Chevrolet Impala 9 passenger Station Wagon - Air Condition - Full power	$1595	1957 Chevrolet ½ ton Pickup - only	$295
1964 Chevrolet 4 door Bel-Air Automatic Transmission - V-8 engine	$1095	1956 Ford Pickup with Plumber's Body	$395

SEE JIMMY McDOW OR HANSON LEACH

LOW DOWN PAYMENTS - CONVENIENT FINANCING
TAKE UP TO 36 MONTHS TO PAY

669-2061

McDOW MOTOR CO. Columbiana, Ala.

COLUMBIANA

PURDY Real Estate Co

COLUMBIANA

3 Bdr., 1 bath, ½ basement, Excellent location. Call for appointment to see.

3 bedroom brick home, 1½ bath, on quiet street. Priced right.

WESTOVER

3 Bdr., bath, Frame House on 1½ Acre lot. $7,000

FOR RENT

1 Apt. - 4 bedrooms & 2 baths, Immediate possession available.

WILSONVILLE

3 bedroom, den, Built-in stove, Electric Heat, Air Condition, level Lot. Good Location. Be sure and see.

FRANCES PARKMAN
Residences and Lots
669-6148

WANTED: 1,000 to 3,000 acres old fields or scrub timber lands suitable for bird hunting. Must be within 100 miles of Birmingham. Can pay cash. Call Collect. Birmingham 822-5052, or write:

KATHRYN PURDY
MARGERY PURDY
FARMS AND ACREAGE
822-5052

PURDY REAL ESTATE COMPANY

FAST RESULTS WITH WANT ADS

USE THIS COLUMN TO BUY, SWAP, SELL OR TO ADVERTISE FOR THINGS YOU NEED
Only $1.00 for 25 words or less and 3c per word for each word in excess of the first 25

FOR SALE: Spacious wooded lots! in Columbiana, City water and gas. Call 669-4561. After 6 p.m. call. 669-6361. tf.-chg.

I, Charles A. Jones, Rt 1, Box 342, Calera will not be responsible for any debts after Febr. 19, 1968 other than those incurred by myself. 2-29, 3-7, 14, 1968.

DON'T FORGET—There is no guessing in our "Made to Order" Cabinets to fit your exact specifications. ERSKIN HAND CABINET SERVICE. 663-7719

FOR SALE: 1/2 ton pickup truck. 1959 Chevrolet. Long Wheel base. Phone 669-7753. tf. c.

FOR SALE: Knox house trailer, 10 x 55 ft. 3 bedrooms, 2 baths. Carpet in L.R. $2,400. Call 474-6637. tf.c.

FOR SALE - Trailer, 12 inch wheels can be used as camper or dog trailer, $65. Call 663-3619. 2-29 chg

FOR SALE - 4 Spaces in Pine Lawn Gardens Call 669-7073 h

SINGING

The Regular Monthly singing will be held at the MOUNTAIN VIEW BAPTIST Church on Saturday night at 7 p. m. Guest singers will be the GABRIEL QUARTET from Birmingham.

Everybody is invited to attend.

A. R. Murphree, Chairman

12 Acres in Columbiana

HOME & INCOME

Inspect large 7 room, modern bath, Home. Desirable acreage with 50 X 100 ft. chicken house. Also 20 X 50 ft. building. Ideal for woodworking or cabinet shop.

Priced to sell.

BILL HULL
879-9910
669-6350

or

ED RICHARDSON
871-0169
669-6350

Emmett Cloud Realty Co.

P. O. Box 100
Wilsonville, Ala. 35186

WANTED - Experienced in Farm and Dairy Work. I want to work. Will appreciate your consideration. Hollis V. Smith-Siluria Rt. 1,Ala. 2-29 chg

FOR SALE - - 25 horsepower Johnson outboard motor, like new have to see to appreciate, $150. Call 663-3619. Can see at Alabaster Marine Center. 2-29 chg

HELP WANTED MAIDS: Can make up to $49.00 per week; five days vacation after 1 year. No calls. Apply in person at Heritage House Motel, Highway 31, Birmingham. 2-22,29,3-7 Chg

REWARD

$50. For any information Leading to The Arrest and Conviction of Person or Persons who Stole Color T. V. from Donald Bird. CAll 663-3430 2-29,3-7,14 pd

FOR SALE - Plymouth, Automatic transmission, low mileage, good tires. Call Dan Bailey, 322-6332 after 5 P.M. $150. Good Transportation.

FOR SALE - Motorcycle 250-All State 1965 model, rebuilt engine, new plugs and points, $250. Call 663-3619. 2-29 chg

Mr. Don Mathis
Mathis Construction Co.
613 2nd Ave. North
Birmingham, Ala.

COUNTRY LIVING!

Wonderful Neighbors! Southern Brick Rancher nestled among Southern Pines. 3 B.R. 1½ Bath, Country Kitchen, American Paneled Den, Air Conditioned, Half Basement.

No down VA. $600 down F.H.A. No closing costs. Immediate Possession. Best value today at $16,500. To see--Call Curt, 871-2146,Res. 822-0022.

ART RICE, REALTOR

For Sale—1958 Chevrolet, good motor, straight shift. $175. Call 669-6032. 2-29 chg.

QUICK PURCHASE--Houses,farms acreage,lots,business property needed immediately. Quick purchase call 324-1615. After 6 p.m. and weekends 871-5491. Mr. Edwards.Will Purchase your equity. Chg. TF

REWARD

$50 offered to anyone with information leading to the arrest and conviction of person or persons stealing Cattle on Bird Farm, Rt 1, Calera. S. M. Bird. owner

FOR RENT - 2 bedroom house in Columbiana. Redecorated. Fenced yard, near Elementary school. For information call 871-6920. 2-22chg

REPAIR WORK: Floors leveled, sills replaced, rooms sheetrocked, porches, garages,driveways and general repairs. Call 668-2623. 2-8,15,22,29'68. c.

FOR SALE: Gasoline - powered irrigation pump, 1½ -inch discharge, 100 gallons per minute. Like new. Call daytime, 665-2723; nights 665-7042. 2-29,22 chg.

NEED MONEY?
$50.00 to $5,000.00
FOR
Consolidations
Home Repairs
Any Good Purpose
Fast Service
CALL NOW 324-1615
G & F ACCEPTANCE CO.
Box 187
Siluria, Ala.

FOR SALE - 2 1961 Chevrolet Walk - In Vans. Good Condition Low price. Call 669-7105 tf

FOR SALE 4 Cemetary Lots -In Masonic Area of Jefferson Memorial Gardens on Bessemer Highway. $110 each Call 669-7105 tf

FOR RENT - In Pelham - Unfurnished Meadowview Apartments in Pelham. New 2 Bedroom. Air Conditioned. Carpets, Drapes. Built in Kitchen. Ample Closet and Parking Space. Available April 1, 1968. CAll 663-3227. Feb. 15,22,29, 1968 Chg.

Houses, 2 and 3 b.r.'s moved to your lot at bargain prices. 428-0192 428-6953 tf. c.

Pressure Treated Forest Products

Forest Products pressure treated with creosote or Osmose K33 for fences, barns docks, boat houses, foundations for homes.

Guaranteed against rot, termites, etc. Can be used in ground or water.

SEAMAN
TIMBER COMPANY, INC.
665-2536
Montevallo, Ala., 35115

B & S
INSURANCE
AND
REALTY

MONTEVALLO - ALABASTER

Your Independent Insurance Agent, Providing Complete Insurance Service and Representing a Fine Selection of America's Top Companies

Bob Broadhead
Victor Scott

IN MONTEVALLO
OFFICE PLAZA
665-7571

IN ALABASTER
HIGHWAY 31
663-7731

REWARD

$50 offered to anyone with information leading to the arrest and conviction of person or persons stealing Turkeys on Bird Farm, Rt 1 Calera. S. M. Bird, Sr. owner 2-22,29,3-7,68 chg

I, Cecil Wood of Wilsonville, Rt. 1 will not be responsible for any debts other than my own. Signed, Cecil Wood. 2-29, 3-7,14,21

HOUSE NEED PAINTING?
Free Estimates. No money down. F.H.A. Financing. Call Collect. 474-5588. Chelsea, Ala. 2-8tf

NEED NEW ROOF?
Free estimates. No money down. F.H.A. financing. Call collect. 474-5588, Chelsea, Ala. 2-8tf.

WELLS DRILLED
The Fast Air Rotary Way
Water Guarantee
PUMPS — FILTERS
NO DOWN PAYMENT
Graves Drilling Co.
Ph. 245-4213
Sylacauga, Ala.
MRS. LEON BAKER, JR.
Columbiana, Ala.
669-7525

OPENING
KAMPER'S KORNER

Monark
Roadmaster
Calvalier
Pickup Truck Covers

INSTALLED $189.95

We Have Wide Covers For Narrow Bed Pickup Trucks

Dealer For
Nimrod
Tent Trailers
U-HAUL TRAILER RENTALS
KAMPER'S KORNER
HIGHWAY 31
1 Block North of Cahaba River Bridge
Telephone 822-7550

B & S
INSURANCE
AND
REALTY

MONTEVALLO - ALABASTER

Complete Real Estate Service, Including Farm and Rural Property, Homes & Real Estate Loans

Give us the opportunity to serve you by listing your property with us. We have immediate buyers who are anxious to invest in both rural and city property throughout Shelby County.

W. R. "BOB" BROADHEAD
VICTOR SCOTT

3 bedroom Brick Veneer Home in Arden Subdivision. $ 16,500.

Small frame 2 bedroom home, Approximately 1 acre of land. On Jemison Shortcut. City Water. $4,000. Terms available

Contact Victor Scott, Broker.

IN MONTEVALLO
OFFICE PLAZA
665-7571

IN ALABASTER
HIGHWAY 31
663-7731

THE WHITE ELEPHANT

Your Headquarters
For New, Used and Damaged
FURNITURE AND APPLIANCES

Look for The White Elephant
1 Mile North of Alabaster
on Highway 31

HAY FOR SALE

75 cents per Bale
DELIVERED

CALL

RALPH ROBINSON
669-7030

NOTICE

Notice is hereby given that the hereinafter described Ordinance will be considered for passage by the Mayor and City Council of the City of Columbiana on the 21st day of March, 1968, at 7:30 o'clock p.m. at the City Hall, the regular place for meetings of said Council. At said time all persons who desire shall have an opportunity of being heard in opposition to or in favor of such Ordinance. Said proposed Ordinance being as follows:

ORDINANCE NO.243

WHEREAS, the Columbiana Zoning Commission has passed resolutions by affirmative vote of more than six members, after legal notice and public hearing as provided by law, amending the Zoning Map of the City of Columbiana, which map was originally adopted, set out and defined by Zoning Ordinance No. 215 heretofore adopted by said City, so as to change the Zoning Classification of certain land as requested in a petition filed by certain persons, which said resolutions of the Commission duly referred to the Zoning Map of said City amended by said resolutions, and described the land on said map on which the zoning classifications were changed by said resolution. A copy of said resolutions have been duly certified to the Mayor and City Council.

WHEREAS, the Mayor and Council of said City of Columbiana,after having carefully considered the proposed amendment with regard to its relation to neighboring territory, and after having carefully considered the present conditions and future growth of the City of Columbiana, do find and determine that it is to the best interest of the City of Columbiana that said proposed amendment be made:

NOW, THEREFORE, BE IT ORDAINED BY THE COUNCIL OF THE CITY OF COLUMBIANA, ALABAMA, AS FOLLOWS.

1. That the matters and things set out hereinabove are true and have been done and accomplished as set out above.

2. That the Zoning Ordinance of the City of Columbiana being Ordinance No. 215, be amended by striking Section 13, District Boundaries therefrom and by insetting in lieu thereof the following:

"Section 13. District Boundaries. The boundaries of the above districts are hereby established as shown on the Zoning Map of the City, as amended by Ordinance No. 241, adopted on the 14th day of July, 1967, to change the Zoning Classification of certain property in the City of Columbiana from R-1 REsidential District to B-1 Business District based on petitions of JBL, Inc., H.S. Bristow, Sr. and Estelle Bristow. and Edward James Roberson. all of which petitions were filed with the Colimbiana Zoning Commission, also known as Columbiana Town Planning Commission on the 5th day of June, 1967, making said amendment, and to further change the Zoning Classification of certain property in the City of Columbiana from R-1 Residential District (Single Family) to R-3 Residential District (One or Two Family)and from R-1 Residential District (Single Family to B-1 Business District (Local Shopping) as shown by petition filed by H S. Bristow, Sr. and Estelle Bristow on September 10, 1967, and certain property from R-1 Residential District (Single Family) to R-2 Residential District (One or two Family) as shown by petition filed by JBL, Inc. on June 26, 1967, making said additional amendments.

and to further change the Zoning Classification of certain property from R—1 Residential District (Single Family) to R—3 Residential District (One or Two Family) classification, as shown by petition filed by W.S. Raines and Bertha W. Raines on the 26 day of June, 1967, and certain property from R—1 Residential District (Single Family) to B—1 Business District (Local Shopping) as shown by petition filed by E.W.Bentley Villa B. Wright, Sharon Bentley and Ray Bentley on the 30th day of December,1967,making said additional amendments.Unless otherwise shown on said Zoning Map, the boundaries of districts are lot lines, the center lines of streets or alleys or such lines extended, railroad right-of-way lines, or the corporate limit lines as they existed at the time of enactment of this ordinance. Questions concerning the exact location of district boundary lines shall be decided by the Board of Adjustment.

3. Be it further ordained by that the Zoning Map of the City of Columbiana adopted and identified by said Ordinance No. 215, be amended as follows: That based on said petition of W.S. Raines and Bertha W. Raines dated 30th day of December, 1967, the Zoning classification of the hereinafter described land be changed from R-1 Residential District (Single Family) to R-3 Residential District (One or Two Family) classification. Said land being described as follows:

A part of SE¼ of SE¼ of Section 23, Township 21 South, Range 1 West, more particularly described as follows:

Commencing at the southeast corner of said SE¼ of SE¼ of said Section 23, Township 21 South, Range 1 West and run west along the south line of said forty acres,adistance of 889 feet, more or less, to the west line of Lester Street in Town of Columbiana, Alabama, said point being the point of beginning of lot herein described; thence run in a northerly direction along the west line of Lester Street a distance of 240 feet; thence run westerly direction and parallel with the south line of said forty acres a distance of 185 feet; thence run in a southerly direction and parallel with the west line of Lester Street a distance of 240 feet to the south line of said SE¼ of SE¼ of said Section 23, Township 21, Range 1 West; thence east along said south line of said forty acres a distance of 185 feet to the point of beginning; situated in Columbiana, Shelby County, Alabama.

4. Be it further ordained that the Zoning Map of the City of Columbiana adopted and identified by said Ordinance No. 215, be amended as follows: That based on said petition of E.W. Bentley, Villa B. Wright, Sharon Bentley and Ray Bentley dated the 30th day of December, 1967, the Zoning Classification of the hereinafter described land be changed from R-1 Residential District (Single Family) to B—1 Business District (Local Shopping.) Said land being described as follows:

Commence at the northeast corner of Section 26, Township 21 South, Range 1 WEst, thence run west along the north line of said Section a distance of 420.43 feet; thence turn an angle of 89 deg. 35 min. to the left and run a distance of 304.46 feet; thence turn an angle of 0 deg. 13 min. to the left and run a distance of 533.27 feet; thence turn an angle of 0 deg. 32 min. to the left and run a distance of 370.36 feet; thence turn an angle of 21 deg. 27 min. to the right and run a distance of 152.67 feet; thence turn an angle of 90 deg. 39 min. to the right and run a distance of 408.88 feet; thence turn an angle of 49 deg. 28 min. to the right and run a distance of 67.31 feet to the north line of Depot Street, and the point of beginning; thence turn an angle of 20 deg. 40 min. 40 sec. to the right and run a distance of 236.84 feet to the center of a ditch; thence turn an angle of 51 deg. 49 min. 40 sec. to the left and run along said ditch a distance of 102.86 feet; thence turn an angle of 55 deg. 55 min. 30 sec. to the left and run along said ditch a distance of 136.72 feet; thence turn an angle of 48 deg. 58 min. to the left and run along said ditch a distance of 54.62 feet; thence turn an angle of 32 deg. 56 min. to the right and run along said ditch a distance of 89.92 feet to the north line of Depot Street; thence turn an angle of 118deg.54 min. 30 sec. to the left and run along the north line of Depot Street a distance of 345.83 feet to the point of beginning;

Also commencing at a point on the west boundary line of NE¼ of NE¼ of Section 26, Township 21 South, Range 1 West at a point 205 feet north of its intersection with the north line of Depot Street in said Town, which point is on the south side of a street which runs on the north side of the Baptist Church lot; run thence in an easterly direction on south side of said Street 204 feet 5 inches to the northeast corner of Rex. R. Austin's lot; thence run in a southerly direction and parallel with Section line and along the east boundary of Austin's lot 299 ffet, more or less,to a ditch; run thence in a northeasterly direction along the north bank of said ditch to the NW corner of the M.E. Church lot, which is the SW corner of J.D. Falkner's lot; run thence a northerly direction along West [illegible] dary of Falkner's lot and the west boundary of the Baptist Church lot to the above mentioned street; run thence west in a westerly direction along said street 215 feet 7 inches to point of beginning;
all being situated in Columbiana, SHELBY COUNTY' ALABAMA

5. Be it further ordained by the Mayor and City Council of Columbiana that a map of said land described above and the description thereof be attached to and recorded on and made a part of said map originally adopted by Zoning Ordinance No. 215 of the City of Columbiana,and that said changes be identified by the signature of the Mayor and City Clerk and that an attested copy of said amendment shall be certified to the Probate Judge of Shelby County,as heretofore ordered by the Columbiana Zoning Commission.

6. This Ordinance is and may be known as "Zoning Amendment Ordinance No. 243."

7. This ordinance shall become effective upon its passage, approval and publication.

Kathryn Franks, Town Clerk
Robert Bolton, Mayor
No. 402—Feb.29,Mar. 7, 1968

ADVERTISEMENT FOR BIDS
Project No 4-4-00038-0

Alabama Public School and College Authority and Alabama College Owner

Separate sealed bids for Renovation and Expansion of Houston Wills Hall at Alabama College, Montevallo, Alabama will be received by Alabama Public School and College Authority and Alabama College at the office of The President, Dr. Kermit Johnson, Alabama College, Montevallo, Alabama until 2: 00 o'clock - P. M., C.S.T. March 12, 1968, and then at said office publicly opened and read aloud.

The information for Bidders, Instructions to Bidders, Form of Bid, Form of Contract, Plans, Specifications, and Forms of Bid Bond, Performance and Payment Bond, and other contract documents may be examined at the following: F. W. Dodge Corporation, Atlanta, Georgia, Birmingham, and Montgomery, Alabama; Construction Industry Association, 715 Dauphin Street, Mobile, Alabama; Birmingham Builders' Exchange, Birmingham, Alabama and Atlanta Builders' Exchange, Atlanta, Georgia at the Office of Dr. Kermit Johnson, President, Alabama College, Montevallo, Alabama and at the Office of the Alabama State Building Commission, Montgomery, Alabama.

Copies may be obtained at the office of Evan M. Terry, Architect located at 2129 Montgomery Highway, Birmingham, Alabama upon payment of $25.00 for each set. Any unsuccessful bidder, upon returning such set promptly and in good condition, will be refunded his payment, and any non-bidder upon so returning such a set will be refunded the difference between the cost of reproduction and the deposit.

The Owner reserved the right to waive any informalities or to reject any or all bids.

Each bidder must deposit with his bid, security in the amount, form and subject to the conditions provided in the information for Bidders.

Attention of bidders is particularly called to the requirements as to conditions of employment to be observed and minimum wage rates to be paid under the contract.

No bidder may withdraw his bid within 30 days after the actual date of the opening thereof.

All bidders bidding in amounts exceeding $20,000.00 must be licensed under the provisions of Title 46, Chapter 4, Code of Alabama.
Kermit A. Johnson, President
by Lee A. Barclay, Sr., Treas. and Business Manager
2-16-68
Date
Feb.22-29,Mar 7,'68. No. 399

BE A REGULAR REPORTER READER, SUBSCRIBE TODAY. READ THE REPORTER REGULARLY.

ARE YOU THE MAN?

Somewhere in Shelby County there is a young man in his 20's or 30's, probably married, very energetic, well - liked and a hard worker. He may be stocking groceries or selling books, pumping gas or selling vacuum cleaners; making a living dealing with the public in sales or services. But he feels that he would like to make more money based on how hard he works, and to grow with a new company that is growing.

If you are the man call 668-1921. Ask for Mr. Maher.

CATTLE SALE
HORSE SALE

Every Wednesday, at Morris, Ala. at 11:00 a.m. We have more buyers than any sale in Central Alabama and can assure you of top market prices for your cattle and hogs at all times. Our new, modern facilities enable us to handle livestock better and faster than ever.

If you don't have transportation in your neighborhood, call us collect. We have trucks and will arrange transportation for you.

WHITE LIVESTOCK COMPANY

Days
Warrior 647-1396
Birmingham 251-4580
Nights
Oneonta 274-9996
Oneonta 274-9998
Birmingham 254-3047

Final Days!

Last chance for Mustang at a White Tag Sale price . . . well below the $2444* list.

Mister, if you're even halfway thinking of a new car this year, get down here now. White Tag savings on *any* Ford.

F. O. B. Detroit. Manufacturer's suggested list price for Mustang Hardtop. Destination charges, excise, state and local taxes and fees, if any, not included. Options, such as whitewalls, extra cost. See your local Ford Dealer for his selling price.

SHERMAN HOLLAND FORD INC.

MONTEVALLO, ALABAMA

Give to fight

MS
MULTIPLE SCLEROSIS
the great crippler of young adults

Announcement

Dr. Wm. R. Chadwick

Announces The Opening Of Offices For The Practice Of

CHIROPRACTIC

111 South, 7th St.
Clanton, Ala.

Phone 755-0890

across from the Shopping Center.
Open daily except Thursday.

ALL NEW TIRES
NOT RECAPS OR SECONDS
ATLAS PLYCRON TIRES

Set – 13" Any Size Plus Old Tires & Tax $55.00

Set – 14" Any Size thru 800 Plus Old Tires & Tax $65.00

Size 850, 900, 950 Complete Set $75.00

SALE FEBRUARY 24 – MARCH 9

280 Enco Service

Westover, Alabama
474–5560

INDIAN SPRINGS LIBRARY - The learning center of the school near Helena with its 7,000 hardback books and 100 periodicals presents an atmosphere conduc ive to enjoyable learning. Four academic courses will be taught in the school's summer program. To learn to love learning, and to read and discuss good books are emphasized at Indian Springs. Shown (standing) are Shelby County students Bucky Weaver of Montevallo and Gary Barton of Alabaster. (Photos by Ed Blake)

PLANNING IN FEBRUARY - Co-directors of Indian Springs' first summer school, Richard Schuler and Robert Moore look over the summer brochure on a cold February day. Students Steve Sears, Montevallo. (left), and Steve Walker, Siluria, (r), look on. In the background is the area where swimming will be taught. Girls may attend the summer program, which will be geared to the junior high school age.

Numbering

Continued from Page 1

orary inconvenience, however, it will solve a number of long-standing problems," according to Dr. M. L. Orr, Mayor of Montevallo.

"Giving directions to strangers in town, will be greatly simplified." said the mayor.

"It will also facilitate delivery service, including postal deliveries."

"The new house numbering system will also aid the orderly development and expansion of the entire town, both in the residential areas and the business areas," according to Dr. Orr.

doncaster

TRUNK SHOWING

MARCH 4 - 9 - 68

BY APPOINTMENT ONLY

Mrs. Ernest (Sara) Falkner
Chelsea Rd., Columbiana
669-6307

Montevallo Declares Anti - Litter Month

March has been declared Anti - Litter Month in Montevallo by Mayor M. L. Orr, Jr. The Anti - Litter campaign is being sponsored by the Montevallo Garden Club with Mrs. M. L. Orr, Jr. as chairman. Five local business firms will assist the campaign by putting Litter bags in cars.

Mrs. Don Lovelady's Girl Scout Troop is making posters which will be placed in the schools, the college and throughout town to publicize the campaign.

The Senior Girl Scouts and the Explorer Troop of the Boy Scouts will also help with the campaign.

* * *

Mr. and Mrs. Bill Lawler, Jr. with Keith and Dian visited Mrs. Lawler's mother in Prichard as well as taking in the Mardi Gras in Mobile over the weekend.

* * *

Wyman Brown took his children Charlie and Carol and Carol's friend, Peggy Edwards to Gatlinburg for a skiing weekend. Peggy had the misfortune of breaking her leg when another skiir crossed in front of her.

Mr. and Mrs. Grady Parker and family spent the weekend in Mobile visiting relatives and attending Mardi Gras.

* * *

The Community World Day of Prayer will be held Friday at 10 a. m. at the Methodist Church.

The theme this year is, "Bear One Another's Burdens". The offering will be used in the two special projects this year training Christian broadcasters in Africa and in adult education program in the United States, as well as for continuing projects.

Mrs. M. E. Lazenby is in charge of the program as chairman of the Spiritual Life Committee.

Members of all churches in the Community are invited.

The Color TV For Your Family Is At...

BIRD SUPPLY

Calera, Ala. 668-2161

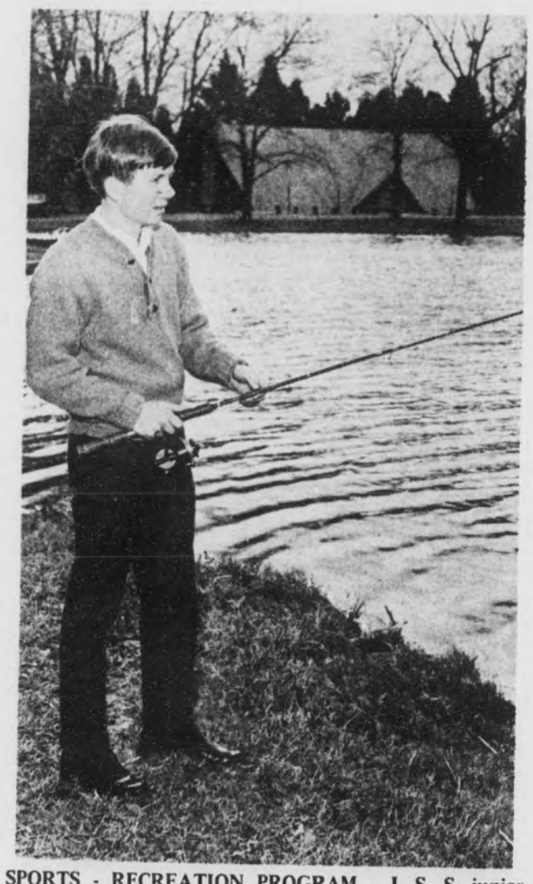

SPORTS - RECREATION PROGRAM - I. S. S. junior Kerry Kirkland of Montevallo enjoys fishing in the school's lake. The summer school's academic program will be balanced with such recreational offerings as tennis, golf, archery, softball and badminton. In the winter, Indian Springs teams regularly compete with County high school teams in several sports.

Ross Walker Surprised

A surprise birthday party was given for Ross Walker, Friday night, Feb. 16, at the home of Mrs. Doug Smith.

The theme was: "A George Washington Party" and all the games played pertained to the famous American.

The room was decorated with colorful birthday baloons and the party table, centered with 'Old Glory' held the party favors.

Those attending were Alan Foster, John Mooney, Jeff Cates, Rhett Vick, Alan Hume, Buz, Tim and Russell Walker.

* * *

"Keep America Beautiful" was the theme of the 4 -H Club meeting on Feb. 15. "Making a First Aid Kit" was the project, and the teacher sponsoring the event was Mrs. Esther Chesser. A Safety Essay contest resulted in first place going to Debra Vick; second place to Cindy Wallace; and third place To Mary Bragg.

* * *

The following young Americans from Shelby County have recently been inducted into the U. S. Army: Roger Elwood Hand, Larry B. Battle, Melvin Merchant, Troy Wayne Smith and Erdele Messer.

Calera BPW

Tony Faletta, well known Alabama photographer and newsman, will present an illustrated lecture on Vietnam to the Calera Business and Professional Women's Club at their meeting Tuesday.

It will be held in the Calera High School lunchroom beginning at seven p.m.

Mr. and Mrs. Ed Goodgame and family, of Memphis, Tenn., were recent guests of his mother, Mrs. Russell Seay and Mr. Seay.

Congratulations to

Specification Rubber Products, Inc.

on the opening of their new plant

We are proud to have
played a role in building
this fine new industry
in Shelby County.

THE QUALITY SYMBOL FOR INDUSTRIAL PROCESS COOLING

MAYER REFRIGERATING ENGINEERS, INC.

Specialists in industrial Cooling for over 90 years

9 Chapel Hill Road, Lincoln Park, New Jersey 07035

Tire Sale.... We're Overstocked!

Get Dependable and Economical Performance with WHITE PREMIUM CUSTOM TIRES

- NEW SAFETY WRAP-AROUND TREAD WITH 25% MORE TREAD WIDTH!
- PBD RUBBER COMPOUND GIVES THOUSANDS OF EXTRA MILES!
- TWIN-SEAL AIR GUARD INNER LINER MAKES IT VIRTUALLY BLOWOUT PROOF!
- FEATHER SOFT RIDE AND BETTER CONTROL DUE TO NEW LOW PROFILE DESIGN!
- GUARANTEED 30,000 ACTUAL MILES AGAINST DEFECTS OR WORKMANSHIP!

- **Largest Stock of Tires in Shelby Co.**
- **Tremendous Savings!**

See Our Spring Stock of Garden Equipment

Rotary Tillers $111
Lawn Mowers $44

Bicycles, Complete Line of Catalina Appliances
Color T V

Financing Available 36 Months to Pay No Down Payment

"Home of The 40,000 Mile Tire"

WHITE AUTO STORE

EARL STANDIFER, OWNER

Alabaster Shopping Center 663-3785

MEASURING DIAMETER OF MOLDS - - Chief Engineer John A. Hoffsass of Specification Rubber Products is shown measuring the diameters of a multi cavity mold. The extruded rubber compound is placed in molds and then subjected to extreme pressure exerted by heavy-duty slab side hydraulic presses. The mold shown in this photo is capable of producing nine six-inch gaskets.

Rubber Gasket Plant Ships Products Throughout Nation

A highly specialized Shelby County product will soon be in use throughout the United States.

Rubber gasket . . . .big ones, little ones and medium sized ones, all manufactured by Shelby County's newest major industry are expected to find their way into nearly every state in the union and perhaps beyond.

Specification Rubber Products, Incorporated, now in limited production and scheduled to open its doors officially, tomorrow, will serve as a prime supplier of rubber gaskets to the nation's major cast iron pipe manufacturers.

More than three-fourths of all the cast iron pipe produced in this country is manufactured in the Birmingham area. It is expected that a majority of lengths of cast iron pipe shipped out of the Birmingham area plants will be equipped with gaskets produced here in Shelby County.

The three basic ingredients for the Shelby County product are raw rubber, hydrocarbon oils and carbon black. During the manufacture, processing chemicals are added and antioxidents and curing agents are employed.

These raw materials arrive in Shelby County by truck.

Some of the items such as the processing oils are transported into this area by water transportation arriving by barge on the Warrior River.

Specification Rubber Products, as the name implies, will turn out gaskets and other molded rubber goods according to the specifications of the ultimate user.

An elaborate system of controls make it possible, for example, to produce a gasket that is soft and spongy on one side, yet hard and inflexible on the other side.

The physical mixing of the raw materials in the company's mixing chambers actually creates heat, which in turn aids in the fabrication of the finished product.

A series of giant molds shapes the material to the exact dimensions required by the consumer. Huge presses exert pressure on the molds and when the process is completed gaskets ranging in size from six inches to 16 feet in Circumference come off the line.

The finished products are then shipped from the Alabaster plant to the consumer.

Representative Selden To Speak At Alabaster Plant Opening

Alabama Congressman Armistead Selden will speak at the formal opening of the new molded rubber plant of Specification Rubber Products, Inc., in Alabaster on March 1.

Opening ceremonies are scheduled for 2:00 P.M. at the million dollar plant which will supply molded rubber gaskets to the nation's cast iron pipe industry.

"This plant, which will employ many Shelby County and Alabama people is the only one of its kind in the Southeast," the Fifth District Congressman and U. S. Senate Candidate said. "It is a vital addition to the economy of the Fifth District and the State of Alabama."

Representative Selden and Senator John Sparkman were instrumental in securing the $650,000 Economic Development Administration loan for the new plant, according to company President, E. W. Quiggle.

Three Executives Head SRP Operation

E. W. QUIGGLE

V. C. CONE

J. A. HOFSASS

The idea for establishing Specification Rubber Products originated with Vernon W. Gibson, Sr. whose association with industries of the Birmingham area showed him the need for locally produced molded rubber gaskets.

The people of Shelby County were given the opportunity to buy stock in the company and many of them did so.

Executives E. W. Quiggle, president, V. C. Cone, technical director and J. A. Hofsass have been with the new facility since its early planning stages.

The contract for building the plant in Alabaster was let a year ago.

With UNICEF's help, the death rate due to malaria among children has been lowered from 3.5 million in the fifties to less than one million per year.

Students Speak In New Hope

High School Seniors and College students enjoyed a festive affair at the Fellowship Hall Saturday evening. Miss Mary Mathis, Miss Priscilla Fleming and other students from the University of Alabama spoke on "How Christ Changed My Life". Thirty - five were present for the meeting.

* * *

Mr. and Mrs. Niel Bailey with their little daughter, Dawn, have returned to their home in Prattville after spending the week end here visiting his mother, Mrs. Virginia Bailey and other relatives.

* * *

Mrs. Gordon Cross is improving at the Shelby Memorial Hospital where she was taken for treatment after suffering reaction from the medicine she was taking.

* * *

Sherill Young is spending several days in Columbus, Miss. where she is attending the Campers Crusade Retreat.

Mrs. W. J. Hooks will be a patient at the East End Hospital next week where she will undergo surgery.

* * *

Mrs. Eula McKee, Mr. Thomas Green and Mr. and Mrs. Conrad Pitts were recent visitors from Pinson.

BILLINGSLEY ACCEPTS POST

Derrell Billingsley, the son of Mr. and Mrs. C. M. Billingsley of Calera has accepted a position as minister of music at the Baptist Church in Miami Springs, Fla.

He is a graduate of Troy State College and holds a Master of Church Music degree from Southern Baptist Theological Seminary in Louisville, Ky.

He taught public school music in Alpine, Ala. for a time. His wife is the former Martha Hester of Montgomery.

The Billingsleys are the parents of a four-year old son.

THE CITY OF ALABASTER
EXTENDS A WARM

Welcome

TO

WE ARE DELIGHTED TO HAVE
SPECIFICATION RUBBER PRODUCTS, Inc.
AS A PART OF OUR COMMUNITY.

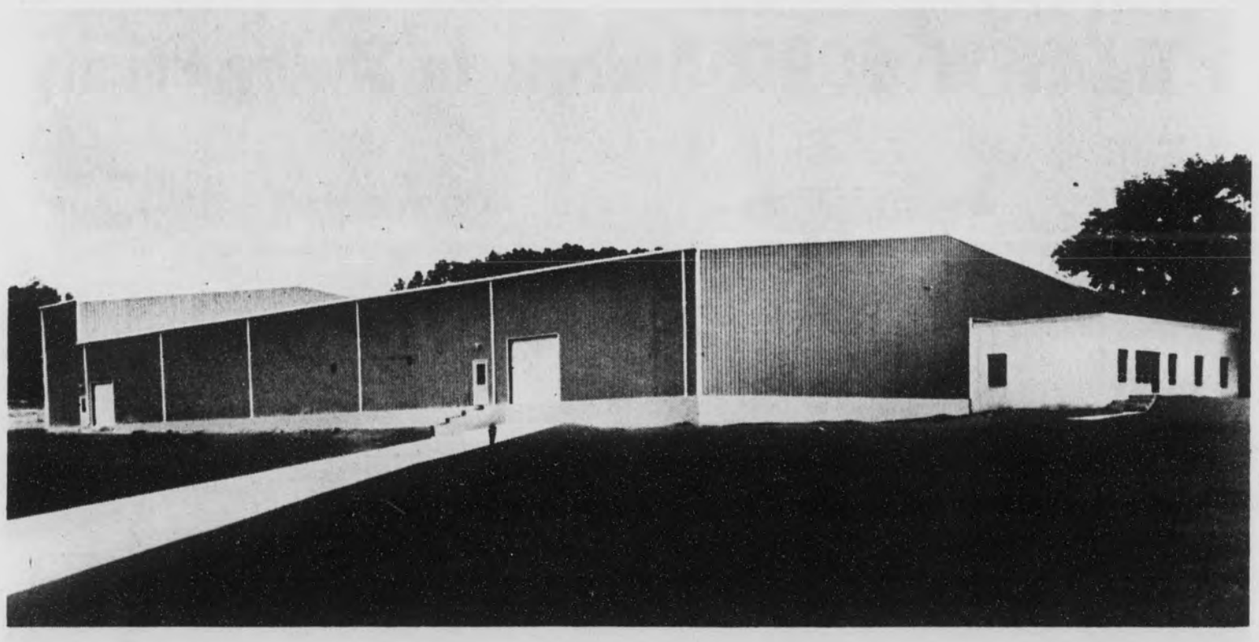

ALABASTER CITY COUNCIL

JIMMY GOULD
L. O. FARRIS
W. J. MATHES
H. A. RUBIN
LYNDER HENRY
MRS. HAZEL GRIFFITH, TOWN CLERK
MRS. DOT HENRY, Secretary
MRS. NINA THORNBURG, Secretary

L. C. "Curt" Payne, Mayor

Specification Rubber Products, Inc.

CITY of ALABASTER
"One Of Alabama's Fastest Growing Municipalities"

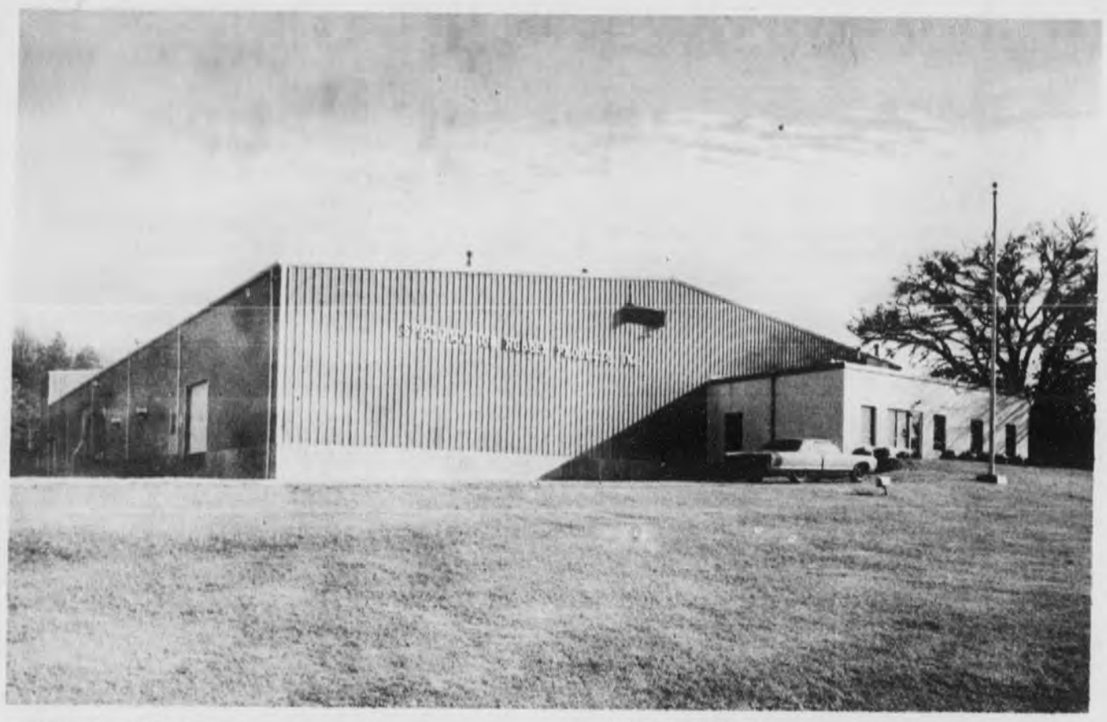

"HIGHWAY EYE VIEW" - - Specification Rubber Products, Incorporated will officially open its new plant at 2:00 p. m. Friday, March 1. The building containing more than 40,000 square feet of floor space faces U. S. Highway 31 in North Alabaster.

Good Morning

Waiting For The Biscuits

BY MILTON BIRD

Florine had piled the table high, with peas and potato salad, and country fried chicken and thick gravy. Just what a fellow wanted, who had been in the fields all morning,hunting bobwhites. Then she brought the cornbread in, brown and fluffy, and set it in front of Leon. He pushed it away and kept piling peas on his plate.

"You gonna pass up cornbread like that," I said.

He took another spoonful of peas and passed them to Harvey. "I'm waiting for Florine's biscuits," he said.

A little grin ran along Harvey's mouth, like maybe he was waiting too. I fished out a drumstick and put it beside my peas and salad. Florine was busy, peeking in the oven, and then she took her biscuits out and brought them to the table.

I guess everybody, somewhere along the road he has traveled, has run upon some real biscuit makers. His mom maybe, or his wife, or his grandmother, or a favorite aunt. I guess everybody has. But they weren't Florine Johnston's biscuits.

Leon Kelly and I got to Harvey and Florine Johnston's house at 9 o'clock. By 10 o'clock we had put the dogs out, in one of 50 fabulous grass fields we would hunt before the day was over. And by 10:15 we had birds in the air, that got up away from the dogs and hightailed it out of sight.

"That's all right," Harvey said. "They're moving."

We crossed a field road and hit another grass patch. In a little opening, we found Buck, straight as a post, backing Sport who had the birds.

And then it was 11:00 o'clock. In an old cotton patch it was the same. Except Buck had 'em this time, with Sport backing fifty feet away.

Far off, in the west, a little bank of clouds popped up, followed by others, until the whole sky was full of them, leaking little drops of sleet that stung our faces.

We found another covey in a sage field, and another on the side of a little hill, and then it was time for dinner and we made our way to the truck.

"We're saving the good places for after dinner," Harvey said. "Birds move better in the afternoor."

We had found five coveys in two hours, and this big friendly guy was saving the best places for after dinner.

But we overlooked one thing - - February, Back at the house, Florine told us the gas man had brought more gas, because of the weather forecast. And outside, when we turned the dogs out, the temperature had dropped below freezing, with a cold wind blowing little puffs of sleet in our faces.

And so it was. Field after field, so beautiful they made a hunter gasp, but with the birds huddled up somewhere out of the weather, and Buck and Sport cutting the place to pieces.

"This is why they were out this morning." Harvey said.

"They know," Leon said. He turned his head away from the wind. "I guess we might as well give it up."

"I guess so," Harvey said.

The sleet was harder now. When we loaded Sport and Buck there were little drops of frozen rain on their backs.

Back home, remembering it, a fellow thought about it all. The fickleness of February, with a cold wind spitting sleet and the temperature falling twenty degrees in two hours. The fabulous grass fields, far as the eye could see, running on and on, out of a fellow's sight. And birds, everywhere a guy went, until the blizzard drove them in. A little golden-haired girl, named Cammie, who held the heartstrings of the whole place.

But most of all I remember Harvey and Florine Johnston, whose simple friendliness made it a fine and wonderful day. Someday I hope to go back to Choctaw. Not because of its fabulous hunting fields, but because Harvey and Florine Johnston live there. I guess because they reminded, me in their gracious fashion, that it's a wonderful world we live in. A wonderful wonderful world.

NOTICE
Estate of Albert M. Lokey,Deceased
PROBATE COURT
Letters of Administration of said deceased having been granted to the undersigned on the 19th day of February, 1968. by the Hon. Conrad M. Fowler, Sr. Judge of the Probate Court of Shelby County, notice is hereby given that all persons having claims against said estate are hereby required to present the same within time allowed by law or the same will be barred.
Frances K. Lokey as Administratrix of Estate of Albert M. Lokey, deceased.
2-22,29, & 3-7,'68. No 400

LEGAL NOTICE
ESTATE OF VIOLA WALTON ROPER, Deceased
PROBATE COURT
Letters Testamentary of said deceased having been granted to the undersigned on the 13th day of February, 1968, by the Hon.Conrad M. Fowler, Judge of the Probate Court of Shelby County, notice is hereby given that all persons having claims against said estate are hereby required to present the same within time allowed by law or the same will be barred.
Alton Nix, As Executor of the Last Will and Testament of Viola Walton Roper, deceased.
Feb.22,29,Mar.7, 1968 No.395

NOTICE
IN THE LAW & EQUITY COURT OF SHELBY COUNTY; ALABAMA
IN EQUITY, CASE NO. 1117

A. G. Brown, et al, Complain ants,
vs.
Lula Gillespie, certain land, et al, Respondents.

TO: Lula Gillespie, if living, or if dead, her unknown heirs or devisees; J. B. Davis, and the following described tract of land; All that part of the NE¼ of SE¼ lying south of Spring Branch in Section 23, Township 18 Range 2 East, Shelby County, Alabama, and all parties, who, unknown to complainants claim an interest in or to the property described above.

You are hereby notified that A. G. Brown, D. T. Brown, J. R. Brown, L. K. Brown, Myrtle Brown Perry, Olga Brown McClung, W. H. Brown, Joel Brown, Carmen Brown Miller, Era Lois Brown, a minor, and Lois H. Brown, as Guardian of Era Lois Brown, a minor, have on the 23 day of February, 1968, filed in the Law & Equity Court of Shelby County, Alabama, Equity Division, their verified Bill of Complaint, pursuant to the provisions of Title 7, Section 1116 of the 1940 Code of Alabama as Recompiled, against you and said land; said complainants claim to be the owners of the above described property. The complainants acquired said land from the estate of William T. Brown, deceased on March 17,1962, when he died; the administration of estate is on file in the Probate Office of Shelby County, Alabama.

Said above named complainants and their predecessors in title have been in the actual, peaceful possession of said land for a period of exceeding ten years, and have assessed and paid taxes on said above described land each year under color of title for more than ten years next preceding the filing of this Bill of Complaint and have been in possession thereof.

You and each of you are hereby notified to plead, answer or demur to said Bill of Complaint on or before the 25 day of April, 1968, and failing therein a decree pro confesso or judgment by default will be rendered against you.

L. G. Fulton, Register
Filed in Office,This 23 day of Feb., 1968.
L. G. Fulton, Clerk.
Ex-Officio Register of Law and Equity Court of Shelby County

Feb. 29, Mar 7,14,21-68.
NO. 405

In the Law and Equity Court of Shelby County, Alabama, In Equity
Case No. 1022.

Dorothy Nell Beno, Complainant,
VS.
Costa David Beno, Respondent
ORDER OF PUBLICATION

In this cause it being made to appear to the Ex-Officio Register of said Court by affidavit of complainant in said cause, that the respondent, Costa David Beno, is a nonresident of the State of Alabama whose last known address is 5027 Gibbs Drive, Columbus, Georgia, and that said respondent is concealing himself so that servide of process may not be served upon him; And that heretofore on September 14, 1967, an affidavit of non-residence was made and filed in the above entitled cause and thereafter on the 15th day of September,1967, a summons was issued by the Ex-Officio Register of this Court, which said subpoena is on file in saidcause; That on September 16, 1967, service of process was attempted upon such respondent by the Ex-Officio Register mailing to the respondent by registered mail, postage prepaid, a copy of the bill of complaint together with a summons to answer the same within thirty days after receipt thereof; that the envelope containing the bill of complaint and summons was marked"For delivery only to the person to whomaddressed", and that a return receipt was received by said Register within fifteen days from the mailing of said summons; And that said registered letter was returned to the Register of this said Court marked "Refused' That the respondent is over the age of 21 years.

IT IS, THEREFORE, ordered by the Ex-Officio Register of said court that publication be made in the Shelby County Reporter, a newspaper published in Columbiana, Alabama, once a week for four consecutive weeks requiring Costa David Beno, the said respondent, to plead, answer, or demur to the bill of complaint in this cause by the 4th day of March, 1968, or in thirty days thereafter, a decree pro confesso may be taken against him.

Done at the office of the Ex-Officio Register of said Court in Columbiana, Alabama, this the 1st day of February, 1968.
Filed in office, this 1 day of February, 1968. L.G. Fulton, Clerk.
Ex-Officio Register of Law & Equity Court of Shelby Court y, Alabama.
Feb.8,15,22,29-'68 No.388

For Extra
Local News
Subscribe Now!

Shelby County Reporter
Name _____
Address _____
City _____ State _____ Zip _____
Shelby County 1 yr. $3.15 _____ 3 yrs. $8.40 _____
Out of County 1 yr. $3.67 _____ 3 yrs. $9.60 _____
Out of State 1 yr. $4.20 _____ 3 yrs. $11.15 _____
Shelby County Reporter
COLUMBIANA, ALABAMA

21 JEWELS
Nationally Advertised
FAMOUS BRANDS
17 & 21 JEWEL
WATCHES
FAMOUS NAMES YOU'LL KNOW AT ONCE.
Beautiful selection includes men's automatics, calendars, Ultrathin styles, waterproofs, sweep-second dials. Ladies' 14K gold cases, diamond trim cases, nurses and dressy styles. All with matching bracelet expansion bands or straps. Each in original factory gift box with original factory guarantee.
"At these prices, why have your old watch repaired. Excellent for gift giving anytime."
Some styles limited! Tremendous values!
HALF - PRICE
CALENDAR
Montevallo Drug Co.
Whaley Shopping Center
Montevallo
665-4581

WE HAVE THE CARS!
Visit The NEW FORD Address In Shelby County

LTD by FORD 4-DR SEDAN

FAIRLANE 500 2-DR HARDTOP

FORD RANCH WAGON

MUSTANG 2-DR HARDTOP

FORD CUSTOM 2-DR SEDAN

FALCON WAGON

FAIRLANE 2-DR HARDTOP

FAIRLANE 500 CONVERTIBLE

FALCON FUTURA 4-DR SEDAN

FORD CUSTOM 500 4-DR SEDAN

FORD GALAXIE 500
4-DR HARDTOP

FRIENDLIEST SALESMEN IN TOWN
JOHNNY DAVIS
H. S. HOLLAND
CHARLES WATSON

FAIRLANE WAGON

FORD XL CONVERTIBLE

KEEP SHELBY COUNTY BEAUTIFUL . . . DRIVE A FORD
Sherman HOLLAND FORD
Main Street U. S. A. Montevallo, Alabama

A BIG SALUTE
TO ANOTHER
New
Alabama Industry...
SPECIFICATION
RUBBER
PRODUCTS INC.
An All New Modern Manufacturing Facility
EEMCO
IS MIGHTY PROUD TO BE A PART OF IT
ERIE ENGINE & MFG. Co.
Erie, Pennsylvania

MORE PEOPLE DROWN DURING SPRING MONTHS

An increase in boating and fishing activity is expected along Lay Lake as the temperatures begin to climb within the next few months.

Tom G. Shackelford, chief of the Conservation Department's Water Safety Division, cautions all small boat operators and especially fisherman to conduct their sport with care.

Statistics show that most boating fatalities occur during the spring fishing months of March, April and May and are caused from a boater falling overboard or from the capsizing of small boats, mostly in the 10 to 14 - foot class.

When such an accident occurs, Shackelford said, panic is the contributing factor in 75 percent of the boating fatalities.

Shackelford cautioned all boat operators to carry the required safety equipment on their craft. He said a wise boater wears a life preserver when the boat is under way. Do not overload or overpower a small boat and don't stand up in it.

If a boat capsizes or a boater falls overboard, he should remain calm and NOT panic. He should hang onto the vessel until help arrives. Even a capsized or flooded boat will hold you up.

Remember statistics are cold and faceless, don't contribute to them.

NOTICE

Estate of D. C. Holmes, Deceased,
PROBATE COURT
Letters Testamentary of said deceased having been granted to the undersigned on the 22nd day of February, 1968. by the Hon. Conrad M. Fowler, Sr. Judge of the Probate Court of Shelby County, notice is hereby given that all persons having claims against said estate are hereby required to present the same within time allowed by law or the same will be barred.
Elvie Hamer Holmes
as Executor of the Last Will and Testament of D. C. Holmes, deceased.
2-29,Mar 7,14, '68 No. 403

Precise action, always prompt

Your pharmacist works with speed and accuracy to compound the prescriptions your family needs. Trust him to do his very best for you.

Call us for FAST SERVICE

DAVIS DRUG

Columbiana, Alabama

Phone 669-7103

REPORT OF BIRTHS IN SHELBY COUNTY
JANUARY - - - - - - - - - - - - - - - - 1968

MR. & MRS.

GIRLS

Terry Eugene Bass, Marvel
Eugene Cook, Centerville
Willie G. Dates, Vincent
Phelon S. Edwards, Montevallo
Idolph Harris, Montevallo
Jimmy P. Hicks, West Blocton
Franklin Hill, Columbiana
James R. Lane, Helena
Charles E. Lawley, Columbiana
Clyde M. Ledford, Jr. Siluria
Earley B. Marsh, Calera
George S. Northcutt, Columbiana
Roy Lee Parvin, Siluria
William A. Posey, Columbiana
John David Smith, Centreville
Sinclair Thomas, Siluria

BOYS

Hubert E. Beasley, Jr. Calera
James L. Blankenship, Siluria
George S. Craiger, Siluria
Harold D. Cummings, Helena
Lorenzo Dates, Vincent
Arnzell Demoss, Siluria
John Phillip Dukes, Montevallo
Aubrey T. Dunaway, Helena
Charles C. Ebert, Columbiana
Robert G. Edwards, Birmingham
Dennis M. Gannon, Columbiana
Raymond J. Gertner, Columbiana
Auther L. Hale, Calera
Paul M. Hawkins, Siluria
Gordon R. Hill, Leeds
Morris Holcomb, Birmingham
Milton R. Horton, Siluria
Robert L. Jones, Lawley
Charles Jordan, Marvel
Lewis S. Kelley, Columbiana
Thomas H. Kelow, Columbiana
John T. Majors, Alabaster
Martin F. O'Neal, Columbiana
Henry T. Odom, Birmingham
Edward W. Robinson, Montevallo
Thomas E. Shaw, West Blocton
William H. Stallings, Alabaster
Homer L. Threatt, Alabaster
Alonza L. Wade, Calera
Cecil Wood, Wilsonville

AEA Convention

Teachers throughout Alabama can participate in the annual Alabama Education Association convention next month, without leaving home.

The Alabama Educational Television Network will telecast the convention, to be held in Birmingham, for the second consecutive year.

The education convention will be held March 13 through 16.

Lady Wrangler®
for wreal sportswear

A SUMMER "MUST"

Summer wardrobes count on having at least one pant dress . . . and this is it! Print-splashed 100 % cotton sailcloth, wash 'n wear, and styled with flair! Orange, blue, brown. Sizes 5/6 - 15/16 . . .
$ 6.00

ROCHESTER'S
MONTEVALLO 665-7264

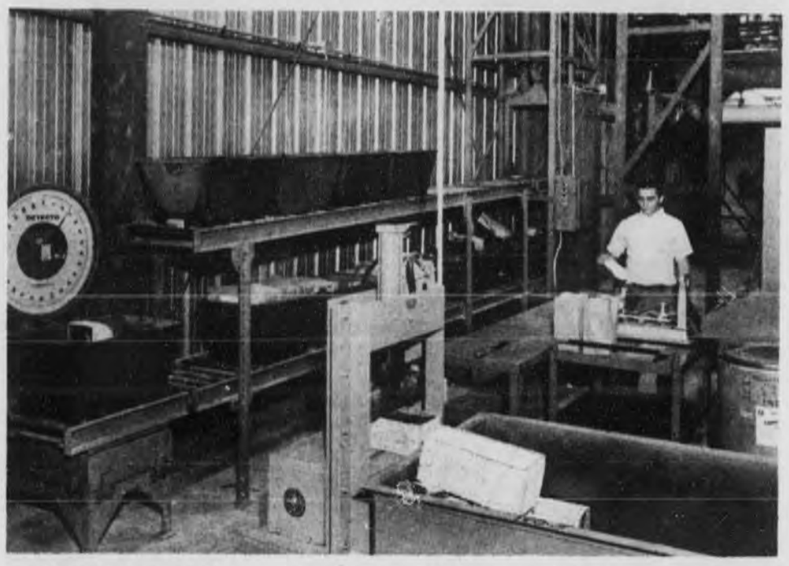

WEIGHING INGREDIENTS - - Richard Harris, Alabaster uses delicate and precise scales to weigh the various ingredients that will eventually become gaskets at the new Alabaster factory.

25 Years Ago

Newspapers Face Rationing

NEWSPAPERS

---those weekly little periodicals that come into your homes each week relating your worthwhile activities, recording your personal joys and sorrows -births and deaths - - church events - -cards of thanks etc - - which you have long taken for granted and tossed aside for whatever it might be worth to you - - are likely to be rationed if newsprint becomes harder to procure or if advertise-ments continue to lag on account of the Rationing Program. Perhaps then, and only then, will your weekly newspaper be duly appreciated. Like many other commodities we will miss them only when we find them unobtainable.

Ross Bob Mullins, popular bank Clerk in Columbiana Savings Bank, has been chosen to direct the Shelby County drive for Red Cross funds.

* * *

J. T. Phillips, well known industrialist of Siluria; has been chosen Chairman of the Financial Drive of the Democratic Executive Committee for Shelby County.

* * *

Mrs. Walter Johnson, well known Cafe operator, has purchased the Dew Drop Inn located across the street from the Courthouse.

* * *

William L. Smith, of Thompson High School in Siluria, and Betty Joyce Lyon, Shelby County High School, are the schools representatives who will compete in the oratorical finals sponsored by Birmingham - Age Herald.

* * *

Dr. and Mrs. Sanders, who recently moved to Columbiana from Birmingham, have moved from their apartment in the home of Mr. and Mrs. Offie Tinney to begin housekeeping in the Frank Ellis residence on College Street.

* * *

Sen. Karl Harrison spent the week end in Columbiana with his family following a week's trip over the state in the interest of "Buy a Bond Campaign".

* * *

Murrel Mullins seen on Main looking even more glamorous after getting a new permanent before leaving for a two weeks visit in Selma with her little son, Ross Bob, Jr.

* * *

Jack White leaving for Anniston to make his future home but not before he came by the Democrat office and requested that we visit in their home through these columns each week for the next year.

* * *

Mrs. Dixie Shealy, who holds a responsible position with the State Education Department, spent the week end in Columbiana as the guest of the Misses Bishop.

* * *

Helen Lokey was home in Wilsonville this week end brought as her guest, Miss Louise Bible and Miss Dorothy Church.

* * *

Mr. and Mrs. Bill Askins of Calera announce the arrival of a son born Feb. 21, 1943.

* * *

Pvt. Ellis Bentley of Camp Shelby, Miss., is the guest of his parents, Mr. and Mrs. Walter Morrow in Columbiana.

* * *

Clara Holcombe, daughter of Mr. and Mrs. Robert Holcombe of Calera, has joined the Wac's.

* * *

Mrs.Dewey Clark Jr.- -formerly Elsie Fay Hill, was honored Friday, Feb. 26,when Mrs.C.W. Williams, Mrs. O. F. Lokey and Mrs. Howard Reinhardt entertained with a Bridal Shower in the home of Mrs. Williams.

* * *

Enjoying College Night in Montevallo and with enthusiastic adjectives were: Miss Marion Cotney, Wylodine White Dot Harper, Betty Jo Black, Joyce Jackson, Sis Taylor and Jean Letson.

* * *

Jack Atchison of Petterson Field of Fairfield, Ohio, spent the week at home with his parents, Mr. and Mrs. Nath Atchison in Columbiana. Jack is with a Signal Company in the Air Corps.

Mr. and Mrs. Jess Underwood and family of Shawmutt, Ga., were week end guests of her grand - mother, Mrs. Eula Carter.

IN THE PROBATE COURT OF SHELBY COUNTY, ALABAMA
Case No. 16-34
In the Matter of the Estate of ELSIE DAVIS JONES, Deceased.

PUBLICATION NOTICE

TO: Vernon Moore, 6120 Twin Oaks, Ft. Worth, Texas, 76119; Andrew J. Moore, Route 12, Box 484A, Ft. Worth, Texas, 76112; R. N. Moore, 4009 Wayside, Ft. Worth, Texas; Mildred Stanfield, 4716 James, Ft.Worth,Texas; John Allen Davis, 5729 Wilkes St., Ft. Worth, Texas; Lane Davis, 401 No. Comanche St., San Marcos, Texas, 78666; Julia Davis Cox,317 Line Oak Dr., LaFayette, La., 70501 Alfred Davis, Rt. 1, Box 151, Azle, Texas, 76020; Howard Davis, Rt.1, Box 125, Smithfield, Texas, 76080; A.A. Davis, P.O. Box 864, Ardmore, Oklahoma; Jack Gallager, 4742 No. Camino Seliz, Tuscon, Arizona, 857-05; Helen Gallager Fop, Rt. 1, Box 1016, Loomis, California, 95650; Willie Davis, address unknown, believed to be in Albuquerque, New Mexico;Name Unknown;daughter of Walter Davis, address unkown;Fred Davis, 266 Churchill Road,Ft.Worth Texas, 76114; Fayette Davis, a person of unsound mind, Texas State Mental Hospital, Kerrville, Texas; Willard Davis: Weatherford, Texas R. C. Davis, No.3, 30th Street, San Francisco, California: the unknown heirs at law and next of kin or devisees of the following persons, whose names, ages, address, residences, and post office addresses are unknown: Della Davis, deceased, Ida Davis, deceased, Elsie Davis Jones, deceased; Anelta Aughenbaugh, 311 Dulore Street, Santa Cruz, California, 95060.

You will hereby take notice, that in this cause came Horace Chaney and produced to the Court a paper writing dated April 13.1967. purporting to be the Last Will and Testament of Elsie Davis Jones, deceased, witnessed by Mrs. Ruby Baker, Ida Mae Thomas. and Helen H. Anderson,and said Horace Chaney as Petitioner, moves the Court to admit the said Will to Probate and Record.

You are notified to be and appear before me, at my office in the Court House of said County at 10:00 A. M. in Columbiana, Alabama, on the 26th day of March, 1968, when the motion will be considered, and show, if anything you have to allege, why said paper writing should not be admitted to Probate and record, as the true Last Will and Testament of said decedent, Elsie Davis Jones.

DONE AND ORDERED this 19th day of February, 1968.
Conrad M. Fowler, Sr.
Judge of Probate, Shelby County, Alabama
Feb.29, Mar. 7,14, 1968. No.404

Mortgage Foreclosure Sale

Default having been made in the payment of the indebtedness secured by that certain mortgage executed by Rufus M. Hardin and Wilma Jean Hardin to Arthur Snyder, on the 16 day of June,1952 said mortgage being recorded in the Office of the Judge of Probate of Shelby County, Alabama, in Book 223 at Page 561, the undersigned, being the sole and only surviving heirs at law of the original mortgagee, Arthur Snyder, who died intestate, being Dorothy S. Glass, a daughter; Mildred E. Mealer, a daughter; Howard C. Snyder, a son; Josie Snyder, the widow of the said Arthur Snyder; and Donald E. Snyder and Peggy Lockhart, the sole surviving children and heirs at law of Aubrey Snyder, Deceased, son of the said Arthur Snyder, Deceased, under and by virtue of the power of sale contained in said mortgage, will sell at public outcry to the highest bidder for cash, in front of the Courthouse, at Columbiana, Shelby County, Alabama, on the 6 day of March, 1968, during the legal hours of sale, the following described real estate, situated in Shelby County, Alabama, to wit:

The South ½ of the NE¼ of the SW¼ of the NW¼ of Section 31, Township 18 South, Range 1 West, containing five (5) acres more or less situated in Shelby County, Alabama.

This sale is made for the purpose of paying the indebtedness secured by said mortgage, as well as the expenses of foreclosure.
Donr., Porterfield,McDowell & Scholl. Attorneys for the Heirs of Arthur Snyder,Deceased
Feb. 15,22,29-'68 No.391

BANK ON US

OPEN A SAVINGS ACCOUNT NOW

MEMBER F.D.I.C.

There's no better place for your money than a bank savings account. Save a part of your pay check each month. In a short time you will have a large nest egg.

M&PB

Merchants & Planters Bank
MONTEVALLO, ALA.

Heart Funds Aid Roland Lester

Roland M. Lester of the Lester's Chapel Community near Columbiana, is leading a normal life today because of procedures developed by scientists who were partly supported in their research by funds from the American Heart Association.

Lester was born March 18, 1900 but did not have any problems with his heart until he was 61 years old. For six years his condition grew steadily worse until physicians agreed that open heart surgery seemed to be his only chance for survival.

On the seventh of June, last year the surgery was performed. The surgeon sutured the leaflets of his heart valves together, in a five hour operation.

Lester left the hospital 17 days later and now leads a healthy normal life.

Mrs. Robert McLeroy, Publicity Chairman of the Shelby County Heart Association, points out that his is not a unique story. Every day hearts and lives are being saved because of dramatic advances in research.

At present the Heart Association is supporting about 1500 medical scientists who are searching for ways to prevent and control heart attack, rheumatic fever and congenital heart defects, Mrs. McLeroy says.

She reports that since 1949 some $911,615 in Alabama have been put into cardiovascular research.

The Roland Lester family is grateful for what the research has meant to them. They were active in the recent Heart Fund drive and urge those who have not yet contributed to do so.

ROLAND M. LESTER

Report of Deaths
JANUARY 1968

Adams, Josephine; Leeds
Andrews, D. Nolan; Vandiver
Arledge, Eliza; Shelby
Busby, Fox Hilton, Calera
Champion, Robert Edward, Sterrett
Carlee, David, Alabaster
Cook, James R., Sterrett
Curry, Lillie; Montevallo
Davidson, Arthur Winston; Montevallo
Ellis, Levin Handy; Columbiana
Erwin, Thomas Hobert; Alabaster
Hedden, Ida M. Maylene,
Hinds, Austin M., Jr.Pelham
Holcombe, Minnie W.,Alabaster
Lee, James Alan; Sterrett
Master, James H.; Vincent
Pattillo, Sallie W.; Montevallo
Perry, Carl; Siluria
Rasco, Mary; Maylene
Seale,James Herbert; Vincent
Smitherman, Vashit; Randolph
Tames, Naomi; Montevallo
White, Mary; Westover
Whitlock, Homer; Vincent

AN ANNOUNCEMENT

"I, James Waymon Bowden, am no longer associated with my former employer. For radio and television service, please call me at my new location. Thank you."

Bowden Radio & TV Service
WILTON
Located Next Door To Post Office 665-2888

- THE MANAGEMENT
- THE EMPLOYEES
- THE BOARD OF DIRECTORS
- THE STOCKHOLDERS

OF

SPECIFICATION RUBBER PRODUCTS, INCORPORATED

UPON THE FORMAL OPENING OF THE NEW PLANT LOCATED AT ALABASTER, ALABAMA

WE ARE PLEASED TO HAVE CONTRIBUTED TO THE CONSTRUCTION OF THIS PLANT

SULLIVAN LONG and HAGERTY
General Contractors
BIRMINGHAM P. O. BOX 429 BESSEMER

CALERA
668 - 2321

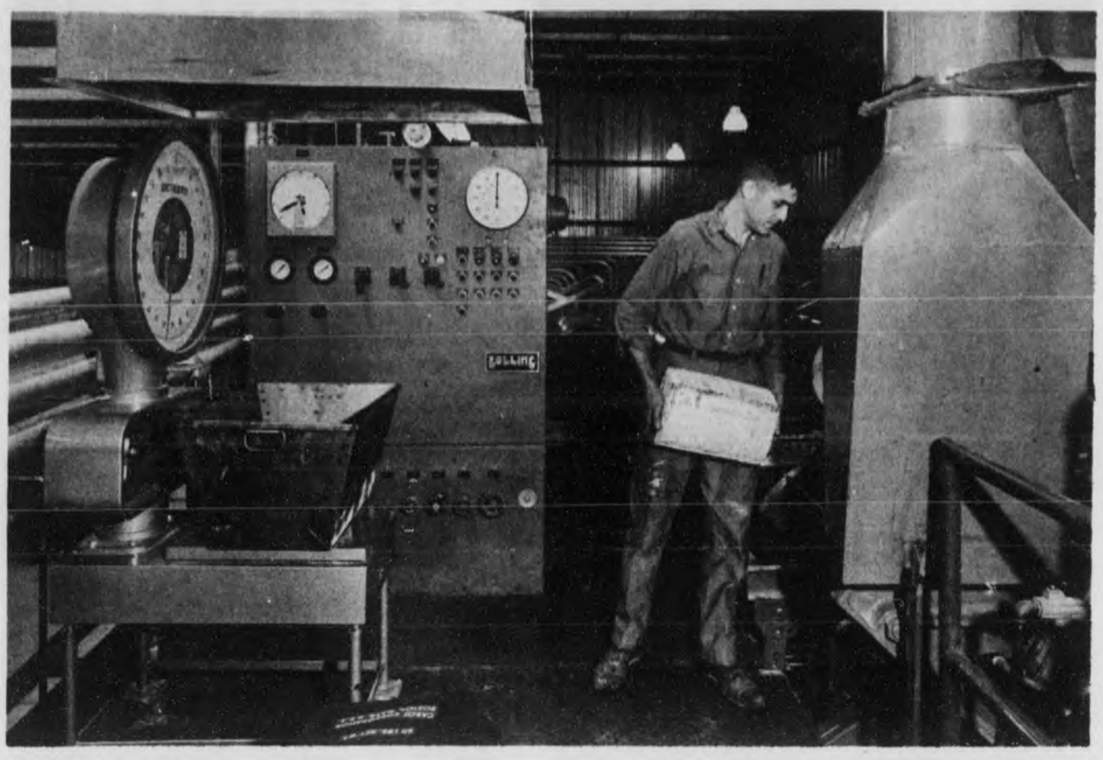

LOADING THE MIXER - - Glenn Holladay, Fairfield, is shown loading a 35 pound cut bale of raw rubber into a mechanical mixer at Specification Rubber. Proper mixing assures complete dispersion of all ingredients. Close control on time and temperature is required. Scales and control panel aid in this step.

Cardiovascular Death Rate Varies Widely by States

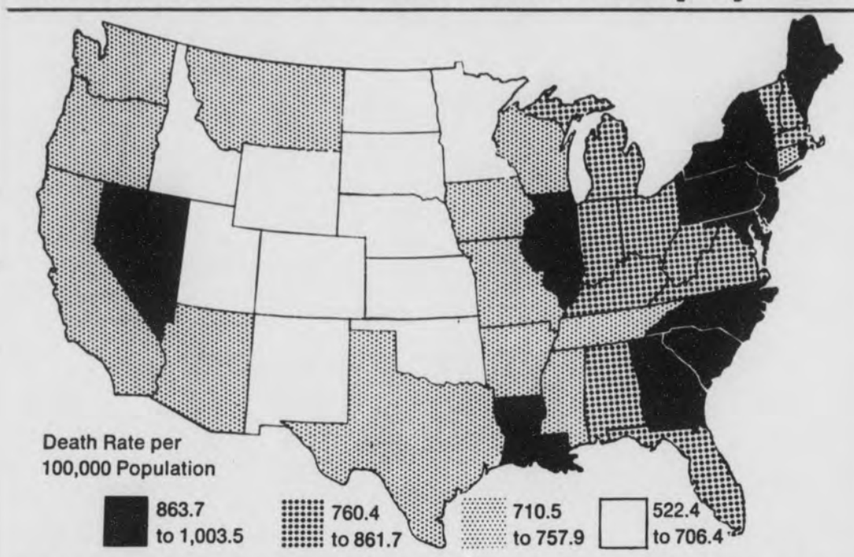

MAP OF CONTINENTAL UNITED STATES shows, in four groupings, by states, the extent to which death rates (males, aged 45-65) from heart and blood vessel diseases fluctuate from area-to-area. Note that all lowest-ranking states lie west of the Mississippi River. Age, sex, hereditary background, dietary habits and degree of urbanization are among possible causes for variation. Nationwide attack against these diseases is supported by the Heart Fund Campaign, conducted here during February.

THE STATE OF ALABAMA
Shelby County, Case No. 4,000.
In Circuit Court
IN EQUITY

Dollie Brantley and Pow Brantley
Complainants
VS
Alice Genry, et al, Defendants.

It being made to appear in the above cause from the affidavit of Wales W. Wallace, Jr., Solicitor for the Complainants in this case that Ollie Mae Brantley, Daniel Brantley, Wayne Brantley and Ellis Brantley respondents to the bill of complaint in said cause, are non-residents of this state and their whereabouts are unknown and cannot be ascertained by the Complainants; that their last known residences were in the State of California, and further that in the belief of said affiant said respondents are over 21 years of age, it is now ordered that the said respondents, Ola Mae Brantley, Daniel Brantley, Wayne Brantley and Ellis Brantley appear in this court and answer, plead or demur to the bill of complaint in this cause before the 11th day of March, 1968, lest on his having failed to do so at the expiration of 30 days from said date a decree pro confesso be taken against him; and it is further ordered that the Register of this Court have this order published with as little delay as may be in Shelby County Reporter, a newspaper published at Columbiana, Alabama, in this County, once a week for four consecutive weeks; and further that within 20 days from the making of this order at the door of the Courthouse of this County, and shall send by mail another copy thereof together with a copy of the bill of complaint, to the respondent, at the place of his residence, as may be shown by the bill of complaint or said affidavit.

Ordered, this the 6th day of February, 1968, L.G. Fulton, Register.

Feb. 8,15,22,29,1968. †390.

BEST WISHES
TO
Specification Rubber
Products, Inc.

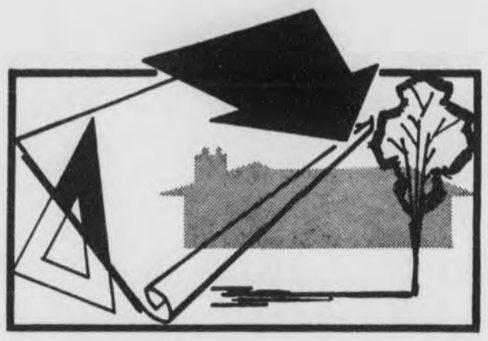

ON THE OPENING OF
YOUR NEW PLANT

The Logan Company
25 W. OXMOOR
BIRMINGHAM, ALABAMA
879-7510

Telephone Talk

By J. L. SWITZER
Your Telephone Manager

THE YOUNG DAUGHTER OF THE HOUSEHOLD was at camp for the first time. One day the telephone rang, and her mother was surprised to hear the child's voice. And, when she heard the reason for the call, she was even more surprised. "Mother," the girl said, "I want to write you a letter, but I don't have a stamp. Would you please bring me a stamp?"

The mother got in the car, drove all the way to the camp, delivered the stamp, and came home. The next day, she got her first letter from her daughter.

* * *

VERY OFTEN A DOCTOR WILL SUSPECT HEART TROUBLE but, because he's not a cardiologist, can't be certain. He can take an electrocardiogram—but it takes an expert to interpret it. But, if the nearest expert is hundreds of miles away – and a few hours could make the difference between life and death – what then?

Today there's an answer. A special Bell System DataPhone* data communications set enables the doctor to transmit an electrocardiogram for diagnosis over conventional telephone lines. The Bell System is especially happy to be able to make such a direct contribution to the saving of human lives.

*Trademark of the Bell System.

* * *

"PLAY-A-FEEN CRINK-A-NOPE," ANYONE? Actually, it's not a game. It's the way the words "Telephone Company" sound after being turned upside down and sideways by a scrambling device that assures privacy on ship-to-shore telephone calls. (The call is unscrambled when it reaches regular land line telephone facilities.)

Meanwhile, on shore, radiotelephone stations daily chart the courses of the larger ocean liners, to help facilitate antenna positioning when calls like these are placed.

Attend Your Church
This Sunday

SEE THAT THEY GROW SPIRITUALLY
AS WELL. . . . . .

FLORENCE BAPTIST CHURCH
Pastor, Joe Stone

DUNNAVANT BAPTIST CHURCH
Rev. T. V. Chaffin

BLUE SPRINGS METHODIST
Rev. T. A. Higgins
474-5500 (Chelsea)

VINCENT METHODIST
Rev. W. Fred Holmes
884-2433

ENON
Rev. Horace E. Kimbrel

WILDWOOD PENTECOSTAL
Pastors:
Gary Holcombe 663-3389
Frank Morgan 663-7960

PELHAM METHODIST
Rev. Beaman Headrick
663-3998

MT. ERA METHODIST
Rev. R. P. Garrett
663-7513 (Alabaster)

MONTEVALLO METHODIST
Rev. Frank Ledford

BETHLEHEM BAPTIST
Rev. Oscar Hall, Pasor

COLUMBIANA METHODIST
Rev. Earl Gordon
669-2541

BEULAH BAPTIST CHURCH
Sterrett, Ala.
Rev. Allen H. Smith

KELLER BAPTIST
Rev. [illegible] A. Chatham

BL[illegible]N MEMORIAL
PRESBYTERIAN
Valleydale Rd. Helena
Student Ministers:
Roy Hall 663-3397
Calvin Martin, Jr. 871-4340

MT. ZION
Rev. Bobby Murphy

MOUNTAIN VIEW BAPTIST
Rev. James Fulton

MOUNT TABOR
Rev. G. W. Bailey
474-5294 (Chelsea)

MONTEVALLO BAPTIST
Dr. Richard G. Crowe

HELENA METHODIST
Rev. E. M. Williams
663-3208

ST. THOMAS CATHOLIC CHURCH
Montevallo, Ala.
Rev. John Peter Sheehan
Mass 7 and 11 a.m.
St. Thomas Aquinas
W. Blocton, Mass 9 A.m.

ST. ANDREW'S EPISCOPAL
Montevallo, Ala.
Rev. Charles Horn
Office: 822-2330
Home: 822-6343

FOURMILE BAPTIST
Rev. Alvin Liveoak

GOODHOPE METHODIST
Rev. T. A. Higgins
474-5500 (Chelsea)

CAMP BRANCH METHODIST
Rev. R. P. Garrett
663-7513 (Alabaster)

WILSONVILLE BAPTIST
Rev. Loule Johnson, Jr.

SILURIA BAPTIST
Rev. Gardner Walker

CALERA BIBLE CHURCH

BAILEY'S CHAPEL
PENTECOSTAL
Smokie Road
Rev. F. D. Bednego
663-3266

ELLIOTTSVILLE CUMBERLAND
PRESBYTERIAN
Rev. C. E. Bishop
Rt.1. Siluria

HELENA BAPTIST CHURCH
Rev. William F. Carpenter

FIRST BAPTIST, HARPERSVILLE
Rev. E. C. Glenn

FIRST BAPTIST, COLUMBIANA
Rev. Raymond Scroggins

BETHEL
Rev. B. H. Hickey

MONTEVALLO PRESBYTERIAN
Rev. Joe Arnold
Church: 665-7360
Home: 665-7527

WILSONVILLE METHODIST
Rev. J. C. Hewitt
669-7896

EBENEZER METHODIST
Rev. R. P. Garrett
663-7513 (Alabaster)

ALABASTER METHODIST
Rev. John B. Collier
663-3635

PLEASANT GROVE
Rev. Robert Brooks

CALERA METHODIST
Rev. B. J. Carter

CALVARY
Vincent, Ala.
Rev. Robert B. Ford, Jr.

K—SPRINGS
Rev. A. W. Benefield

NEW HOPE CUMBERLAND
PRESBYTERIAN
Rev. Talmadge J. Bright
822-5266

SHELBY
Rev. W. C. Tuten

CALERA
Rev. Howard H. Golden

OAK GROVE
Rev. William H. Collins

KINGDON BAPTIST
Rev. Bob Horne

LIBERTY BAPTIST
Rev. David Richburg

OLD CHAPEL METHODIST
Rev. J. C. Hewitt
669-7896

HARPERSVILLE METHODIST
Rev. H. S. Guthrie
884-7263 (Vincent)

BRANTLEYVILLE BAPTIST
Rev. Mike Owen

UNION METHODIST
Rev. Henry Hobbs
669-6310

WILTON
Rev. Joe Bancroft

KEYSTONE CHURCH
OF CHRIST
Minister Giles Hester

CONCORD
Rev. Jerry M. Ferguson

ANTIOCH
Howard Brasher

FIRST BAPTIST, ALABASTER
Rev. Olen E. Nall

ASSEMBLY OF GOD
Calera, Ala.
Rev. Melvin T. McGauhy.
663-7168

FIRST BAPTIST, VINCENT
Robert Wade, Pastor

MCDOW MOTOR CO.
COLUMBIANA
COLUMBIANA DRUG
STUBBS FOUNDRY CO.
HELENA
KEN TERRY CHEVROLET
MONTEVALLO
GREG EANES DRUG CO.
MONTEVALLO

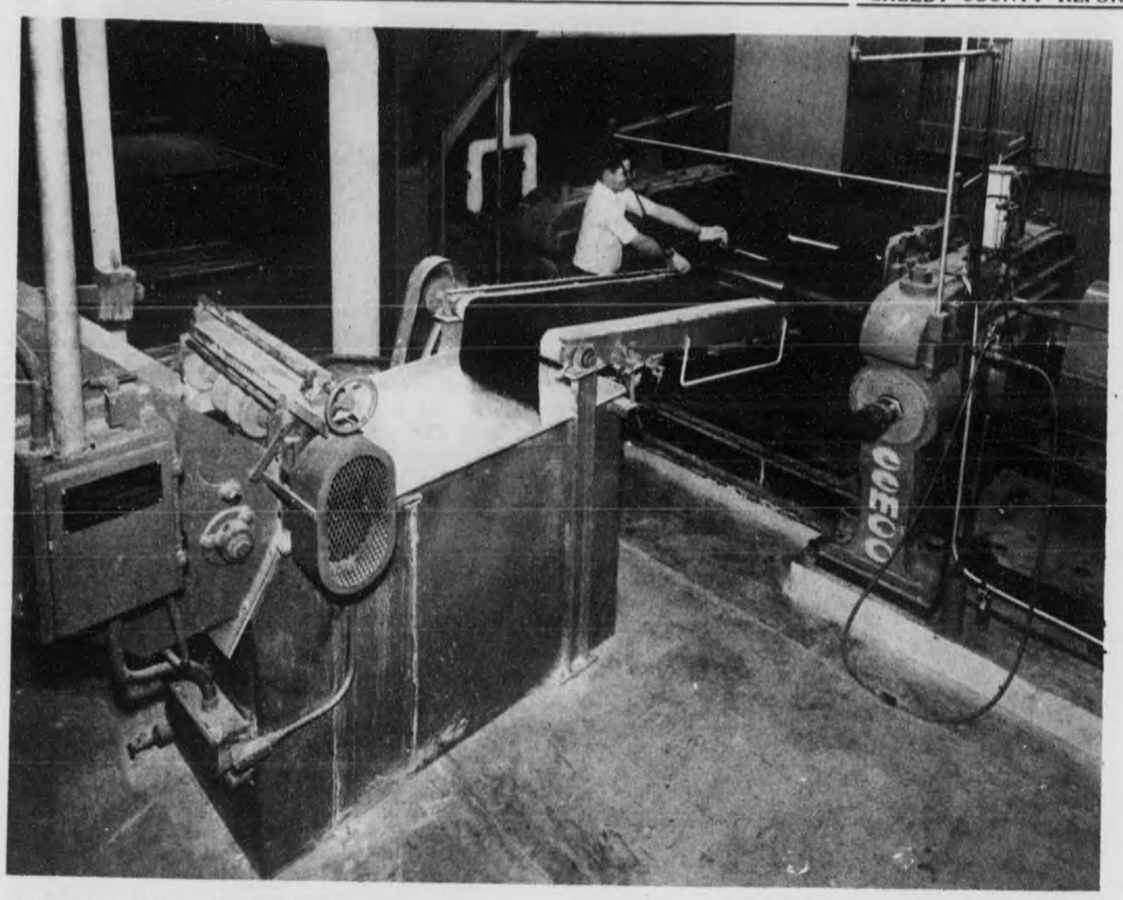

"BATCHING OFF" – Thoroughly mixing the raw materials produces the rubber compound from which gaskets are fashioned. A predetermined quantity of the compound is called a batch. Richard Harris, Alabaster, is shown removing a batch from the mill. This process treats the compound for anti-stick qualities, runs the compound through a refrigerated water spray and then stores it for production.

Romantic Beliefs Revolve Around Doors

The ordinary front door — through which we so heedlessly pass—was, in olden cultures, the basis of countless superstitions about life, death, love and religion.

The six-panel door, for example, goes back to early Christian times when the cross was considered the most effective protection against evil. By positioning two small panels over two larger ones, the center stile and rails of the door formed a vertical cross which was supposed to keep bad spirits from entering the house. As a further safeguard, the doors were often hung with hinges shaped like "H" and "L" for Holy Lord, or were painted red to scare away witches.

Although their religious significance has faded, wood panel doors are still popular, especially in Colonial decor. But unlike the hand-crafted doors of olden times, modern panel doors of ponderosa pine are precision-made in factories, come in stock sizes, and are readily available at local lumber dealers.

Other areas around which door superstitions revolved were love and marriage. It was believed that you could win a lady's love by burying a lock of her hair under your doorstep. What the lady's reaction might be to your snipping a hole in her coiffeur was apparently overlooked.

After capturing your prize, you could keep her from straying by slipping another lock of hair beneath the doorstep. This worked equally well with dogs and cats who would stay close to home if hairs plucked from their tails were buried near the door.

Since doors were so thoroughly imbued with supernatural meaning, they were designed, made, hung and treated with care. They were made individually by skilled carpenters and decorated with religious symbols to invoke the blessing of household gods. Today many of these decorative designs are reproduced in stock panel doors of ponderosa pine.

Many door superstitions led to traditions that are still honored today.

For example, a tradition-minded (and muscular) husband will probably carry his new bride across the threshold of their first home. She may think it's romantic, but it really symbolizes her entrance into a new life in which she will be dependent upon her husband. The custom stems from Asia where a man kidnapped the lady of his choice and literally carried her into his house as property.

Rituals regarding doors also led to taboos against their careless use.

Notice is hereby given that the following Ordinance was adopted at a regular meeting of the City Council on the 15th day of February, 1968:

ORDINANCE

BE IT ORDAINED BY THE MAYOR AND COUNCIL OF THE CITY OF COLUMBIANA, ALABAMA, AS FOLLOWS:

Section 1. It shall be unlawful for any person, firm or corporation to cut into, in any manner, any paved street, avenue or alley within the City of Columbiana without first having deposited the sum of $50.00 with the City of Columbiana and obtaining a permit to cut into the same. The cutting shall be done at the expense of the person, firm or corporation obtaining the permit and the work and repair of said street shall be done in a workmanlike manner and in accordance with the requirements set out in the permit by the City. After the cutting and completion of the project, the street shall be put back in as near its former state as possible, within 15 days from the date the cutting is first done. When said work has been completed, the person obtaining the permit shall report the same to the Clerk of the City of Columbiana and after an inspection of the same, if said cutting and repairs have been done in accordance with the requirements of the City, said deposit of $50.00 shall be returned to the person, firm or corporation so depositing the same.

Section 2. Any person, firm or corporation violating any of the provisions of this Ordinance shall be punished by a fine of not less than One Hundred and no/100 Dollars for the first offense. Upon any second offense, in addition to said fine, they may also be sentenced to imprisonment or hard labor for the City of Columbiana for a period of time not to exceed thirty (30) days.

Section 3. This ordinance shall become effective five days after publication of the same.

ATTEST:
Kathryn S. Franks, City Clerk
Robert N. Bolton, Mayor
2-29-68 No. 401

Siluria Youth Observe YWA Focus Week

The Y. W. A. Auxiliary girls of the Siluria Baptist Church observed YWA Focus week by going out to dinner together; by visiting the nursing home at Shelby Memorial; and by presenting a musical program and refreshments at the nursing home.

* * *

A surprise birthday party was given by the Nell Phillips Circle at Siluria Baptist honoring their nursery helper, Mrs. Lee Mizes.

* * *

Rev. and Mrs. Preston Acker, and Mr. and Mrs. Dan Acker and children of Alabaster attended the family reunion at the home of the Neal Ackers in Pinson.

* * *

Mr. and Mrs. James Hatchett and daughter Sue of Bremen, Ga. visited the Rodney Nixes of Alabaster recently.

* * *

Mr. and Mrs. Kenneth Johnson and daughters from Kosciusko, Miss. and Pvt. Billy Johnson from Ft. Dix, N. J. recently visited Mr. and Mrs. Rance Johnson.

* * *

Mr. and Mrs. Don Raburn and sons of Montgomery recently visited Mr. and Mrs. Bill Thomason and Miss Billie Thomason.

Mr. and Mrs. Homer Bearden are the proud parents of a baby boy born at Shelby Memorial on Feb. 11.

* * *

Pvt. Wayne Smith of Ft. Benning was home on a weekend visit with his wife and relatives.

* * *

Mrs. Vera Ellison is in Shelby Memorial recuperating from a heart attack.

Over 400 million persons suffer from trachoma. For 10 cents, UNICEF provides the antibiotics to save one of them from blindness.

PFC Howard T. Thompson has asked for mail from his friends. His address is:

R. A. 12938699,
3rd Field Hospital Lab.
A. P. O. San Francisco,
96307

PROBATE COURT
ESTATE OF
MABEL LOUISE (MIMO) HAYES
Deceased.

Letters testamentary of said deceased having been granted to the undersigned on the 16th day of February, 1968, by the Hon. Conrad M. Fowler, Judge of the Probate Court of Shelby County, notice is hereby given that all persons having claims against said estate are hereby required to present the same within time allowed by law or the same will be barred.

Birmingham Trust National Bank
Executor, Estate of Mabel Louise (MIMO) Hayes.
Feb. 22,29,Mar. 3, 1968, No. 398

WHITE HAT SPECIAL

8 GREAT REASONS TO BUY A '68 DODGE CORONET NOW!

1. Vinyl roof 2. Wheel lip mouldings 3. Belt mouldings (except 4-dr. sedan) 4. Wheel covers 5. Bumper guards, front and rear 6. Fender-mounted turn signals 7. White sidewall tires 8. 318 cu. in. V-8, and much much more.

You get all these extras at a stripped down price!

Cure Dodge fever at

Dodgetown Motors Inc.

THE DODGE BOYS

HIWAY 25 WEST, CALERA
668 - 1921

CONGRATULATIONS

TO SPECIFICATION RUBBER PRODUCTS, Inc.

WE ARE PLEASED TO HAVE HAD A PART IN THE CONSTRUCTION OF THIS FINE NEW PLANT

ON THE OCCASION OF THE FORMAL OPENING OF YOUR NEW MANUFACTURING FACILITY IN ALABASTER!

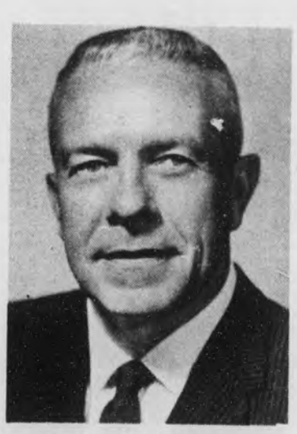

G. V. KULLGREN
PRESIDENT

O. C. JONES
EXECUTIVE
VICE PRESIDENT

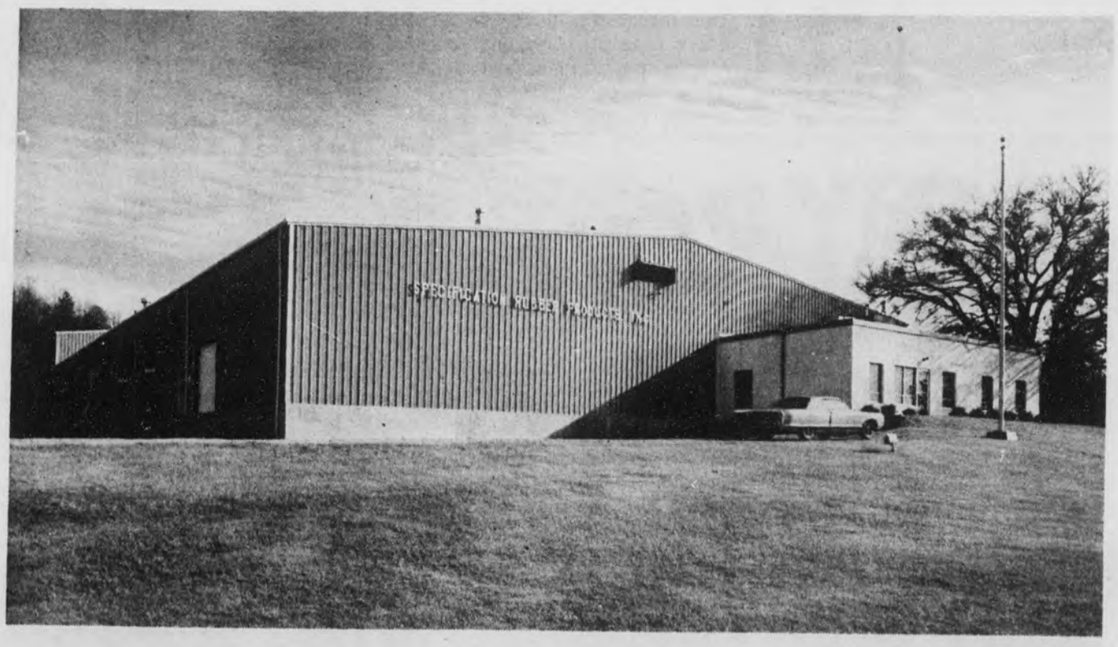

Hale and Kullgren, Inc.
ENGINEERS and BUILDERS

MAIN OFFICE
613 E. TALLMADGE AVE.
AKRON, OHIO, 44309

SOUTHWEST OFFICE
8200 WESTGLEN DRIVE
HOUSTON, TEXAS, 77036

JUDGING SCHOOL PLANNED

Shelby County 4-H Livestock Judging School will be held on Friday March 15th. The judging of beef cattle, will be held at the Mountain View Angus Farm near Chelsea, in the morning. In the afternoon hog judging will be held at the Cosby-Hodges Milling Company Farm, Harpersville.

Bob Whittenburg and James Danion, Extension Livestock Specialists of Auburn University, will be present to assist with the judging school.

The county judging contests will follow the training program. County winning Juniors (Ages 9 - 14) and Seniors (Ages 14 - 19) will represent Shelby County in the District Contest, date to be announced later.

Anyone interested in attending this 4-H Livestock Judging School, is urged to contact John E. Jones at the Courthouse in Columbiana.

For COLDS take 666

Political Announcement

Hoyt O. Blalock, Candidate Board of Revenue & Control District No. 1

I hereby announce myself a candidate for the office of Board of Revenue and Control District No.1, Shelby County, Alabama, subject to the action of the Democratic Primary Elections to be held on May 7, 1968.

Your vote and influence will be appreciated.

Hoyt O. Blalock

Wilsonville, Alabama Rt.1

(Paid political advertisement by Hoyt O. Blalock, Wilsonville, Alabama, Rt. 1.)

GIVE TO FIGHT MULTIPLE SCLEROSIS MS

THE GREAT CRIPPLER OF YOUNG ADULTS

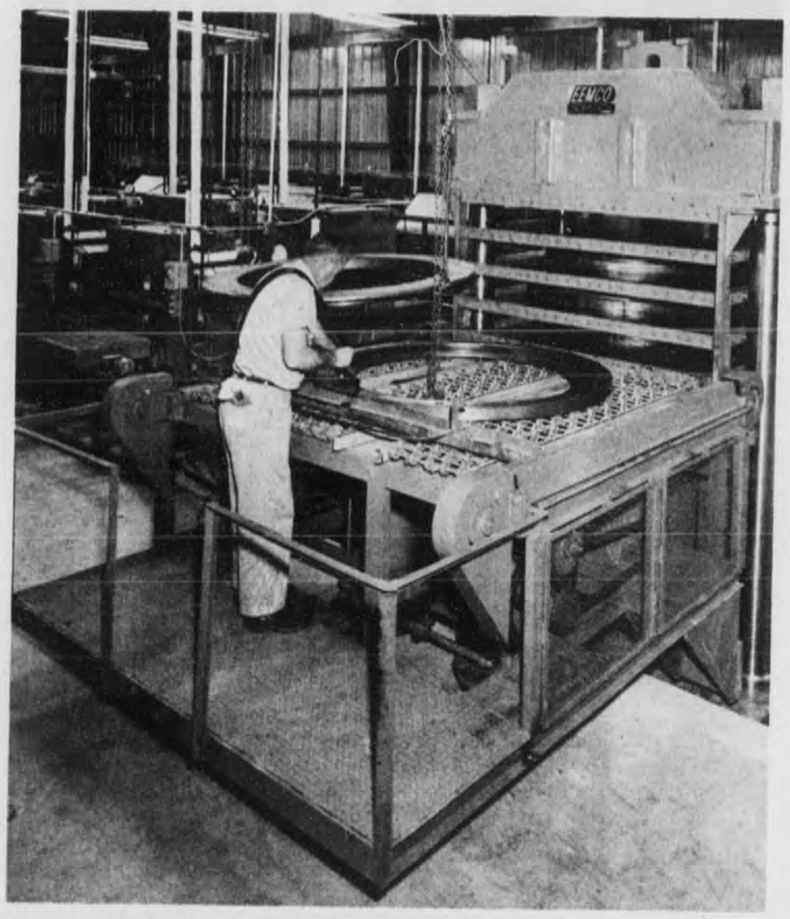

LOADING THE MOLD - - Lester Lucas, Montevallo, is shown loading one of the larger molds with extruded rubber compound at the new Specification Rubber Products plant at Alabaster. The plant's official opening will be tomorrow at two o'clock. The public is invited to attend.

Three Alabama College Students Selected For Overseas Missions

Three Alabama College students will serve overseas this summer as part of a 14-member mission team from Alabama.

Names of the team members were announced recently by Miss Sharon Henderson, chairman of the Alabama Baptist sutdent missions committee. Miss Henderson is a senior at Alabama College.

The three Montevallo students who will have overseas assignments are Mary Elizabeth Granade, Beverly Jean Brasell and George Larry Scales.

Miss Granade will serve in Jamaica with a team of three other students. She will instruct in music and vacation Bible schools. Miss Granade is a senior and is the daughter of Reverend and Mrs. Charles J. Granade of Grove Hill.

Miss Brasell will serve as a camp counselor at a work camp in Israel. She is a junior and is the daughter of Mr. and Mrs. Glenn L. Brasell of Mobile.

Scales who is a senior at Alabama College will teach English during the summer months is Saigon, Vietnam. He will also assist in the overall program of evangelism for the city of Saigon. Scales is the son of Mr. and Mrs. George Scales of Fairfax.

The students will depart from Alabama in June and will serve a ten week tour of overseas duty.

The summer mission program is financed by Baptist students on college and university campuses in Alabama.

The 14 - member team was selected from some 22,000 Baptist students from throughout the state.

Elmore's 5 & 10

"Where Quality is Long Remembered"

Alabaster Shopping Center

Tops In Alabama

More people ate at Tom Cairns' Alabaster Dairy Queen than at any other restaurant in the Dairy Queen chain in Alabama last year.

The Reporter was notified Tuesday that Cairn's drive-in restaurant located on Highway 31 in North Alabaster had a greater volume of business than any other member of the Alabama Dairy Queen group for 1967.

North - South tourist travel may have played a significant role in Cairns' busy year.

WHAT ARE RESOURCES and RESERVES?

The amount of a bank's resources and reserves are the main factors in judging its strength. Resources are the assets that a bank can rapidly convert into cash. Reserves constitute a source of cash which is "put aside" to cover debts. Additional reserves are readily available to us through the Federal Reserve Bank. Place your financial interests with a bank of strength — bank here!

Each depositor insured to $15,000

CENTRAL STATE BANK

A Good Bank

Serving Central Alabama

CALERA, ALABAMA 35040

BANK ON US for financial help

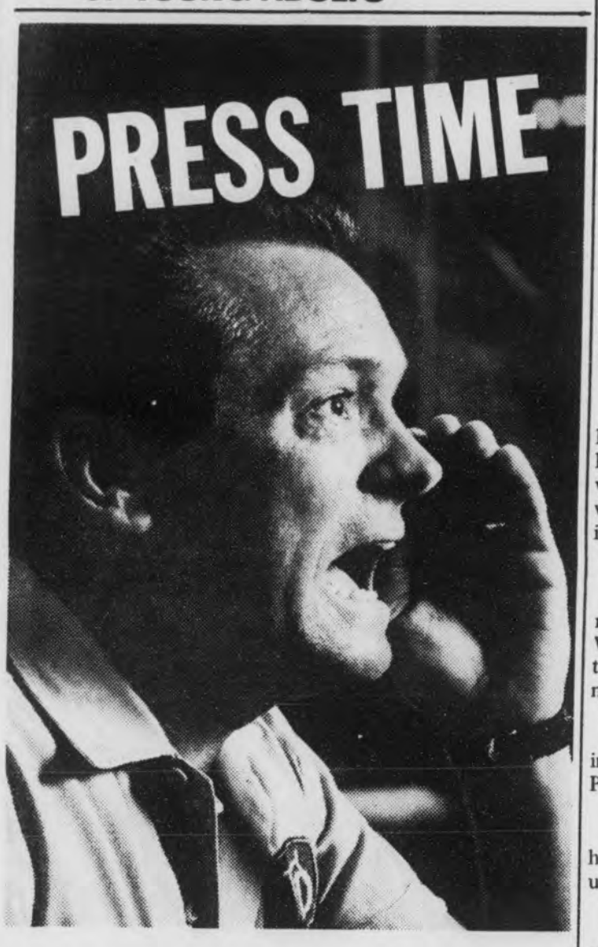

Printing is about to begin on the new directory and Yellow Pages. So remember, extra directory listings cost very little. And if you're in business, you should be in the Yellow Pages, too.

The deadline's almost here. Don't miss it. Call our Business Office now.

Southern Bell

Yellow Pages

Gibson Graduates With Honors

Airman Lonnie J. Gibson, son of Mr. and Mrs. T. D. Gibson of Rt. 1, Harpersville, has been graduated with honors at Sheppard AFB, Tex., from the training course for U. S. Air Force medical helpers.

Airman Gibson, a 1965 graduate of Vincent High School, attended the University of Alabama.

LONNIE J. GIBSON

Army Private Bobby J. Lawley, 22, whose wife, Sherry, lives on Route 1, Montevallo, was assigned as an infantryman with the 2nd Infantry Division in Korea, Feb. 2.

Staff Sergeant James E. Luman, whose mother is Mrs.John W. Isbel of Alabaster, is on duty at Cam Ranh Bay AB,Vietnam.

Sergeant Luman, a metals inspector, is a member of the Pacific Air Forces.

Before his arrival in Vietnam he was assigned to an Air Force unit in Thailand.

Construction Mechanic Third Class Timothy E. Bragg, USN, son of Mr. and Mrs. V.H.Bragg of Rte. 1, Calera, is serving with U.S. Naval Mobile Construction Battalion 62 at Camp Haskins near Da Nang,Vietnam.

The mission of his battalion is to build and maintain bridges and roads in the Da Nang area, construct living quarters for military personnel and provide support facilities for combat operations.

Army Staff Sergeant Herman Harris, 31, son of James E. Harris, Montevallo, was assigned as motor sergeant of the 77th Heavy Equipment Maintenance Company near Karlsruhe Germany, Jan. 22.

His wife, Callie, is with him Germany.

Lawrence Killed In Vietnam

A soldier with many relatives in Shelby County was killed in action in Vietnam on February 4.

Pvt. Garry F. Lawrence of Woodstock had been in Dang To for three weeks when he was killed by a sniper's bullet, according to word received by his wife Darlene and his parents Mr. and Mrs. Vester R. Lawrence.

They had received letters written by him just a few hours before being notified of his death.

His survivors in Shelby County include: his grandmother, Mrs. Lee Ray Lawrence, Alabaster; two aunts, Mrs. L. D. Goggins and Mrs. James R. Harris; five cousins, Tommy Harris, Ray and Sue Goggins, Mrs. Evelyn Brantley and Mrs. Loretta Greenhill, all of Montevallo.

Sp/4 Robert H. Wheeler has been assigned as a gunner in the 81st Motor Bn. He is part of a support unit for the first Cavalry Division, A.M. at the Marine base at Hue in Vietnam.

He is the son of Mr. and Mrs. M. Wheeler of Rt. 1, Wilsonville.

MOVE UP TO HIGHER PROFITS IN '68

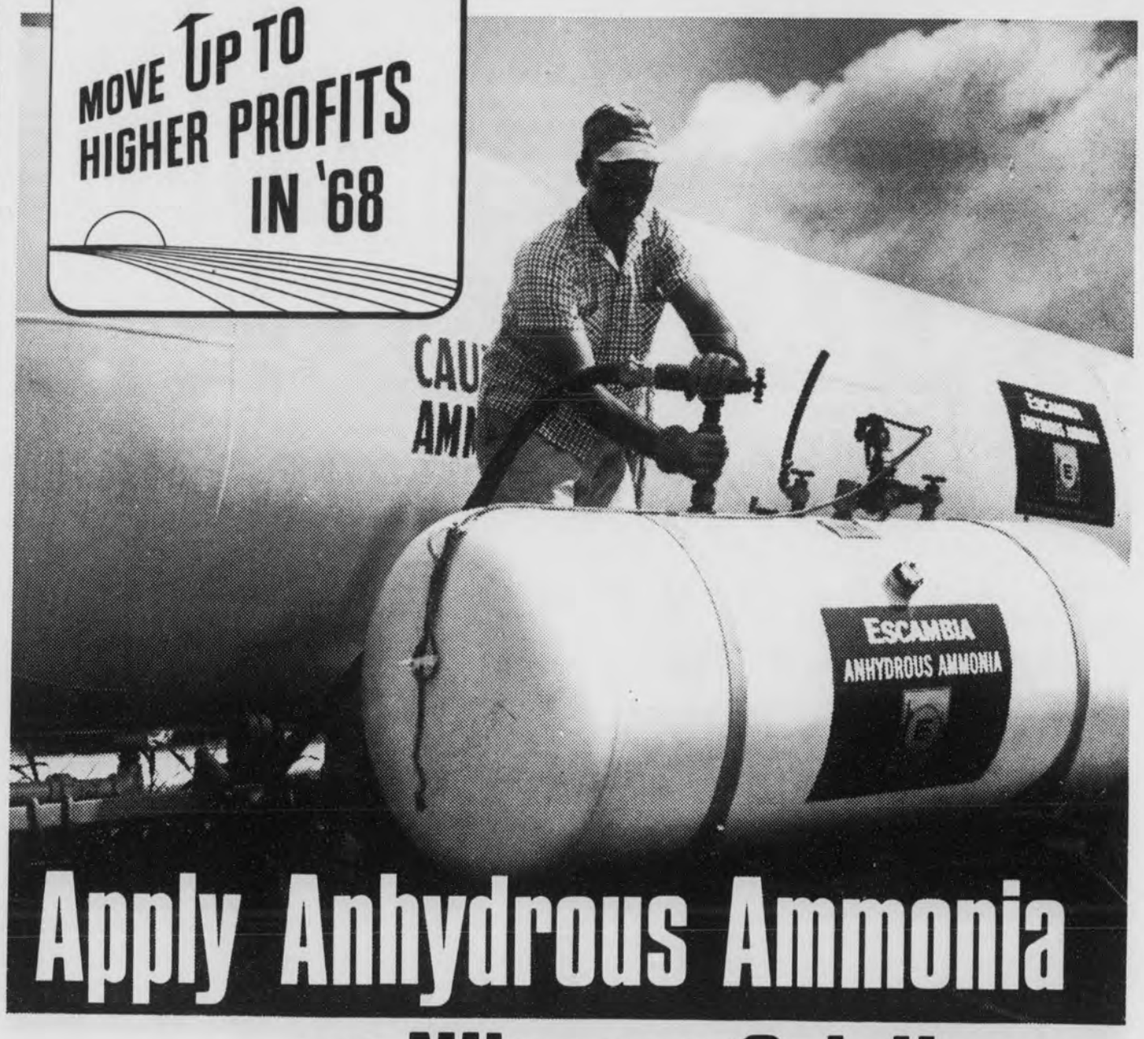

Apply Anhydrous Ammonia or Nitrogen Solutions

USE OUR MODERN EQUIPMENT and your labor for the most economical means of pre-planting and side dressing your corn and cotton. Available at low rental, our equipment is set up by experienced people to give you uniform applications, injection at the right depth, and correct amounts of nitrogen per acre. Come in and let us plan your pre-planting and side dressing program now.

■ BIG BOY® FERTILIZER ■ PESTICIDES
■ AMMO-NITE® NITROGEN

YOUR SINGLE STOP SERVICE FOR AGRICULTURAL CHEMICALS

CUSTOM APPLICATIONS—EQUIPMENT RENTAL—PLANT-TO-FIELD SERVICE—FREE ESTIMATES

ESCAMBIA FARM SERVICE CENTER

Wilsonville 669-7801

JOHN FULLER, MANAGER

WHY PAY RENT?

RENTING = NO EQUITY

IT'S S-0-0-0 EASY

TO BUY A STEEL CITY MOBILE HOME

ONE LOW MONTHLY PAYMENT COVERS YOUR HOME, FURNITURE, APPLIANCES & INSURANCE

See Harold Moreland
Or Don Hurd

STEEL CITY MOBILE HOME

HWY.31, ALABASTER (NEXT TO BANK).

OPEN 'TILL 8:00 P M DAILY

JAYNE'S SHOP

FIRST STOP FOR WOMEN'S WEAR

Alabaster Shopping Center

and history
36104

Shelby County Reporter

Established in Talladega 1843 · Shelby County Democrat 1948 · Shelby County Times Herald 1959

125th Year, Number 18 · COLUMBIANA, ALABAMA · Thursday March 7, 1968 · Single Copy 10 Cents

Drillers Tap Source For Westover Water

Well drillers blew a well Thursday that will provide Westover with an abundance of water for its families and for future industrial growth.

Associated Drillers of Helena tapped into an underground water source that is predicted to flow at better than 300 gallons of water per minute, according to Sidney Hargett, Jr., assistant vice president of Kenneth D. Byrd,Inc. consulting engineer on the project.

The shaft to the underground lake or river took well drillers three days to complete. Water was struck at 217 feet and drilling was stopped at the 280 foot level. The drillers at that depth still had not reached the bottom of the cavity.

The quarter-million dollar project was begun recently when federal funds were appropriated to the Westover Water Authority for installation of the water system.

The first attempt to reach water failed when drills reached the 400 foot depth without striking water. The drilling operation was moved one-half mile to the Gallop Crossroad area where the abundant supply of water was found.

A pipe line will be installed from the well to a tank which will be located some six miles away on Sewell Hill.

The new water system will provide 260 families with water and will run north just beyond the Chelsea Road-Highway 280 intersection. The system is expected to be completed within the next six months.

Alfred Alverson is president of the Westover Water Authority.

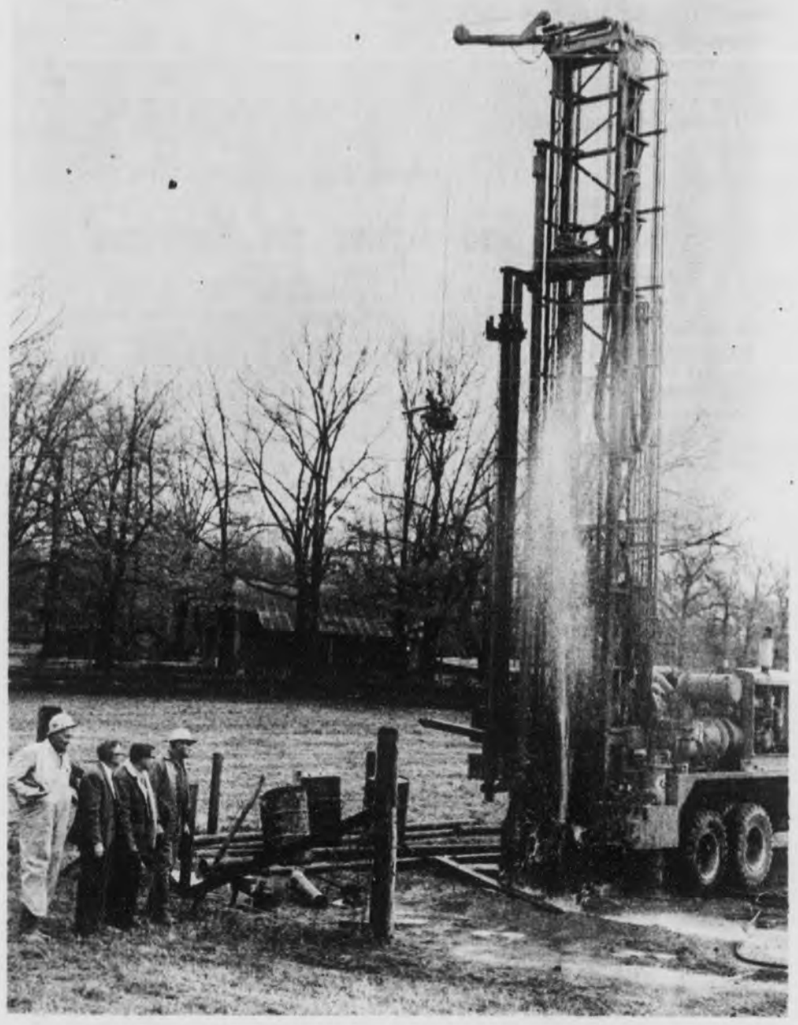

HIT ABUNDANT SUPPLY - Well drillers and consulting engineer watch the water blow from the well which will provide water for the Westover Water Authority. Pictured are (left to right) John McCartey, Curtis Casey and Thomas Sherrell, Jr. The well is expected to flow at more than 300 gallons per minute.

Columbiana Launches Save Water Project

Columbiana's Water Board has issued a call to all water users to save ten gallons of water a day.

Arriving with the monthly water bill last Monday was a letter from the Water Board explaining the need for the request. Until the new water project is finished the water situation in Columbiana will be "serious" but not "critical" the letter stated.

Industrial growth is the reason given for the move. 5,000 gallons per day is needed for a new industry that would employ 100 people. The Water Board states that the only source at present for this water is from the domestic water users.

The contract for installing the new water system has been let to Steel City Construction Co. of Birmingham according to Mrs. Katherine Davis of the Columbiana Water Board office. Mrs. Davis says that work should begin "right away, at least within the next 20 to 30 days". The source for Columbiana's future water supply will be at Keewah Springs about two miles below Shelby.

Water Board members asked the public for cooperation in economizing on water usage by repairing leaks, washing only full loads of clothes and drawing less water for baths.

They promised in return an ample supply of water within nine to twelve months.

The Chairman of the Water Board is Carlton Franks, who serves with T. C. Stinson and Lewis Walker.

Thomas Snowden Named To Tax Assessor Office

Governor Lurleen Wallace announced on Tuesday the appointment of Thomas A. Snowden, Jr. to the office of Tax Assessor of Shelby County.

Snowden will assume the post held for several years by Ross Bob Mullins, who resigned to become President and Executive Officer of the First National Bank of Columbiana.

Snowden's appointment will become effective April 1.

The new tax assessor was born in Bay Minette, grew up in Montgomery and has resided in Shelby County for ten years.

He is a graduate of Sidney Lanier High School and he served with the U. S. Navy during the Korean conflict.

In 1957 he joined the office staff of the American Brake Shoe Company (now Abex Corporation), moving to Calera in 1958. He has been associated with Abex in its Calera and St. Louis, Missouri, offices, resigning to accept the assessor's position.

Snowden said in Columbiana Tuesday that he will "try to do as well as Ross Bob Mullins" in carrying out the duties of the office. He plans no changes in the staff of the assesor's office.

He said he first became interested in politics when he moved to Calera. He was appointed to the Calera Recreation Board and later ran for the town council of Calera.

Active in the Wallace campaigns, he is at present the secretary - treasurer of the Shelby County Wallace Campaign Committee.

He has served on various fund - raising drives for charitable organizations and worked with the Calera boy Scouts.

He was the Charter president of the Calera Jaycee Club and now is a member of the Alabaster Jaycees.

About four years ago he moved with his family to the Dargin Community and has since moved to Alabaster. He plans to continue to make his home in Alabaster.

He is the Worshipful Master of the Calera Masonic Lodge, Number 445.

Snowden is married to the former Halsa Mathis of Alabaster and has two children: Lisa, 6, a first grader at Thompson School and Kevin, 5.

THOMAS A. SNOWDEN, JR.

Alabaster Jaycees Sell House Numbers

The Jaycees of Alabaster will be out knocking on doors this weekend.

Their purpose will be to fill a civic need as well as to raise money for their community projects.

One of Alabaster's hoped for goals this year is door-to-door mail delivery.

The city is expanding in all directions and the mayor, council, and most of the citizens would like to see a system of home mail delivery arranged.

The Alabaster Jaycees are cooperating with the Town government by aiding in the house numbering campaign. According to Wayne Wood, Internal vice president of the Alabaster civic group the numbering of each house is one of the important requirements before home delivery can be assured.

Accordingly, the Jaycees will conduct a campaign during the weekend of March 9th and 10th to sell house numbers. They feel it will be more convenient for people to have the opportunity to buy their house numbers in this way. It will also serve the public purpose of completing this requirement quickly and efficiently.

Rodney Nix is serving as chairman of this project through his office of External vice president of the Alabaster Jaycees.

Coosa Studied

Two studies to determine the economic feasibility of improving the Coosa River for navigation have been completed but not released.

The initial study consisted of a traffic survey of the Coosa to determine potential barge traffic if the river is made navigable.

Good Morning

Valentine Day Made For Love

by Milton Bird

When I got there, one day late, my favorite valentines were lined up in their wheel chairs, up and down the hall. Some of them were. The others were in their beds, or sitting in their rocking chairs, sewing little doo - dads.

On the way over, with a cold wind blowing, I thought about Valentine Day. That maybe, of all the days a fellow lived, this was the one that was made for love, between one person and another. Or one fellow and a lot of ladies, maybe, if life had sent a group of valentines to steal his heart.

Outside, in a little nub of a tree, a robin was fluffed up, like a bundle of cotton candy, with the cold wind picking at his feathers. He turned his head when I drove up, and watched me with his bright eye, before he flew away, Alabaster way. The wind chased after him, still picking at his feathers. A cold biting wind that nibbled at my face as I made my way toward the front door.

I opened the door and the wind slipped in, rustling some papers in the chairs. "It's cold out there," I said.

They were lined up in their wheel chairs, with their sewing baskets in their laps, warm and snug, and out of reach of the wind.

"You're late," one said.

"I know. I was tracking rabbits in the snow yesterday."

They waited while I fumbled in my sack, hunting the kind of candy each one liked. "Roses are red, and violets are blue," I said. "I love you and you can't help it."

The laughter bubbled up, running up and down the hall, like maybe the wind was chasing it.

"Your rhyme is out of place," one said. And the laughter started again. Happy, bubbling laughter that made a fellow feel good. I gave them the candy and tiptoed down the hall.

By the side of a bed I leaned over and whispered: "As sure as the vine runs up the rafter, you're my darling sugar lump."

A little chuckle jumped up at me, and a little voice came out of the covers: "You're mixed up."

"It's been a long time," I said.

"It sure has." And the little chuckle followed after me as I went out the door.

They were sitting in their chairs, facing each other. He was fiddling with his cane and she was sewing little fancy pieces. "As sure as the vine runs up the rafter," I said, "I love you and you can't help it."

In the other rooms it was the same. The crazy, mixed-up words, and the little laughter that bubbled up and spilled out.

Maybe the years, so many of them hurrying by, had mixed the words up a little. But the thought was there, in a very special way, between and old gink and his favorite valentines - - those lovely ladies who live at the Shelby Memorial Nursing Home.

VICTORY HUDDLE AFTER WIN - Members of the Red Team at Shelby County High School and the cheerleaders congratulate each other after defeating the White Team, 20-19 last Friday in Columbiana. The Powder Puffers are shown in action in additional pictures on Page 8.

WALLACE FUND RAISERS - - Another group of prominent Alabama businessmen has been named to help raise funds in Alabama for the presidential campaign of former Alabama Governor George C. Wallace. Above are shown some of the members of the newly appointed Presidential Finance Committee for Special Contributions. Left to right: Alvin Blackwell, Huntsville; C. T. Fitzpatrick, Montgomery; State Sen. Jack Giles, Huntsville; Robert Wilder, Dadeville, chairman; Hugh Parker, Gadsden; Schuyler Baker, Birmingham; and Noel Dowling, Dothan.

Man Charged

Friendly Card Game Ends With Murder

A friendly card game in the Yellowleaf Creek Community erupted into a violent argument over a $20 bill, and ended with bloodshed early Friday morning.

Five men had gathered at Carl White's house near Westover to play cards Thursday night. At about one a. m. Friday Les Burlson of Rt. 1, Harpersville was stabbed. He lived only minutes after his arrival at the Sylacauga hospital.

Charged with first degree murder is C. C. McManus, also of Rt. 1, Harpersville.

Lt. Kyle Lansford of the Shelby County Sheriff's Department was the chief investigating officer.

McManus' bond of $10,000 was posted quickly and he is now free on bond. The Sheriff's office reports that a number of citizens volunteered to help raise the bond.

A preliminary hearing in the case was set for Wednesday.

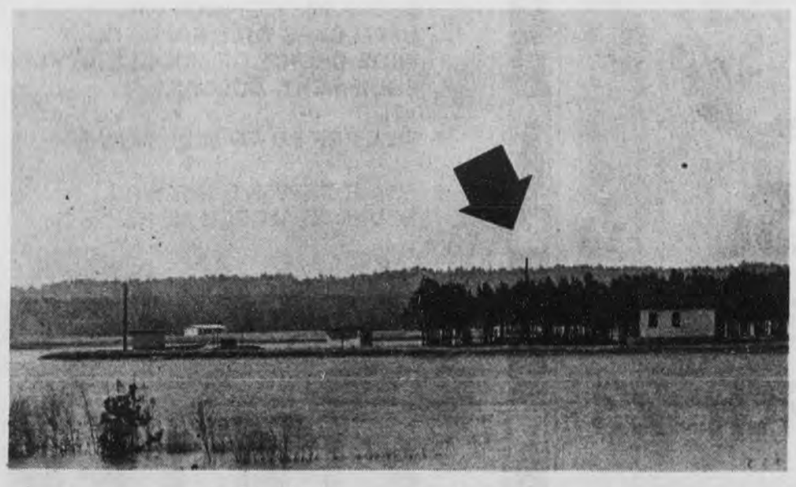

SCENE OF ISLAND FIRE - The arrow in the picture above points to the charred remains of a house which burned Sunday on a three-acre island in Spring Creek. The island was formed when the level of Lay Lake was raised 14 feet recently.

Spring Creek Fire Destroys House On Lay Lake Island

A raging blaze turned a weekend retreat into an isle of fire Sunday in Spring Creek.

One of the four most inaccessible houses in Shelby County burned to the ground shortly after 8:30 p. m. in a fiery display that appeared to one spectator "as the middle of Spring Creek burning."

Mrs. Billy Horton discovered the blaze when she was adjusting the curtains in her home located some 200 yards from the island at Merrell Beach.

Her husband and 12 - year - old nephew, Perry Edwards,Jr., were the first to reach the island.

Mr. Horton said the fire had already broken through the roof above the living room when they arrived on the island. He said they were able to save only two pair of water skis from the porch of the house.

The blaze drew some 15 people to the island including sheriff's deputies, firemen and rescue workers from the surrounding area.

Because the three - acre island is accessible only by water, the volunteers and law officers were transported by boat from the nearest point on shore.

The volunteers worked in freezing temperatures to keep the fire from spreading to the three other cabins on the island. Occupants of one of the houses, the L. W. Holleys, were unaware of the blaze until Horton and young Edwards arrived on the island.

The owner of the cabin which burned, H. H. Whitworth of Birmingham and his family, had left the cabin about 20 minutes before the blaze was discovered, Horton said.

Thompson High Holds Book Fair

Thompson High School students participated in a Paperback Book Fair the week of February 26 - March 1. Books on display included the required reading for each grade as well as a wide variety of subjects from science fiction to cooking.

Parents were given the opportunity to browse on Monday night of the fair and were able to choose from books of interest to them and their preschool children.

The Book Fair was sponsored by the English Department.

POLITICAL ANNOUNCEMENT

J. E. "Ned" Bearden, Candidate
Board of Revenue & Control
District No. 3

I hereby announce myself a candidate for the office of Board of Revenue and Control, District No. 3, Shelby County, Alabama, subject to the action of the Democratic Primary Elections to be held on May 7, 1968 and June 4, 1968.

Your vote and influence will be appreciated.

J. E. Bearden
Rt. 1, Helena, Alabama.
(Paid political advertisement by J. E. Bearden, Rt 1, Helena, Alabama.)

F. D. Elliott, Candidate
Board of Revenue & Control
District No. 3

I hereby announce myself a candidate for the office of Board of Revenue and Control, District No. 3, Shelby County, Alabama, subject to the action of the Democratic Primary Elections to be held on May 7, 1968 and June 4, 1968.

Your vote and influence will be appreciated.

F. D. Elliott,
Rt 1, Helena, Alabama.
(Paid political advertisement by F. D. Elliott, Rt 1, Helena, Alabama.)

Hoyt O. Blalock, Candidate
Board of Revenue & Control
District No. 1

I hereby announce myself a candidate for the office of Board of Revenue and Control District No.1, Shelby County, Alabama, subject to the action of the Democratic Primary Elections to be held on May 7, 1968.

Your vote and influence will be appreciated.

Hoyt O. Blalock
Wilsonville, Alabama Rt.1
(Paid political advertisement by Hoyt O. Blalock, Wilsonville, Alabama, Rt. 1.)

College Alumni To Meet At AEA

Alabama College's Alumni Association will be host to graduates and friends of the college at the annual AEA Fellowship Luncheon to be held Thursday, March 14, at the Tutwiler Hotel in Birmingham.

Dr. Kermit Johnson, former Superintendent of Schools in Jefferson County who recently became president at Alabama College, will preside at the luncheon. The event is held in honor of AC alumni and friends in public education attending the Alabama Education Association convention in Birmingham.

Dr. Johnson is a past president of the state education organization.

Luncheon activities will begin at 12:30 p.m. in the Embassy Room of the Tutwiler Hotel. Reservations may be made through the Alumni Office at Alabama College. Tickets will also be available at the Embassy Room entrance prior to the luncheon.

Chamber Music

Contemporary music in a variety of types and styles will be presented by leading soloists and musical groups in the season's third chamber music concert at Alabama College on Sunday afternoon, March 10.

Artists appearing on the program are harpist Wanda Haight, clarinetist Byron Rooks, the noted duo piano team of Yarbrough & Cowan, and the Alabama College Brass Ensemble directed by Walter F. Moeck.

Yarbrough & Cowan, who in private life are Dr. Robert and Mrs. Joan Yarbrough Cowan, Miss Haight and Moeck are members of the music faculty at Montevallo. Rooks is a third - year music major at AC.

A program feature will be the presentation of Luis Benejam's "Trio for B-flat trumpet, E - flat alto saxophone and piano. Playing the prominent violinist - composer's work will be John Owens, trumpet; Dr. John W. Stewart, saxophone; and Dr. Robert Cowan, piano.

Owens plays principal trumpet with the Birmingham Symphony Orchestra; Dr. Stewart is chairman of the AC music department.

Other program selections include compositions by Strandberg, Salzedo, Krenek, F. McKay, Hovhaness and Sahan.

Concert time is 4 p.m. in Calkins Auditorium on the Montevallo campus, and the public is invited to attend free of charge.

Falcons Win

The spring season of intercollegiate athletic competition at Alabama College began with a win.

The Falcon golf team posted a victory over Jacksonville State University Saturday afternoon. It was the season opener for A. C. The match was played over the Montevallo course.

AC's first team was defeated by Jax State 2½ - ½. The Falcon's second team, however, was able to clinch a win with their 3 - 0 match.

Going the rounds for AC were Ron Minson, Selma; Jim Threet, Alabaster; Jay Jaxon, Eufaula; and John Timmons, Montevallo.

Next Falcon golf match is scheduled for Friday, March 8 with the Cadets from Marion Institute providing the competition. This match will be played in Montevallo.

The Alabama College baseball season opens on Saturday March 16 with a home game against Montgomery's Huntingdon College.

The 1968 tennis season begins on Friday, March 22, with a match with Marion Institute.

Home golf matches begin at 1:00 o'clock. Baseball games are acheduled for 2:00 o'clock, except in the case of double headers when the first game will begin at 1:00 p.m.

PFC. JOHNNIE TATE

PFC LARRY W. WILSON

See Action In Vietnam

Army Private First Class Johnnie S. Tate, 20, son of Mr. and Mrs. Julious L. Tate, Rt 1, Calera, took part in the defense of the II Field Force's headquarters during the recent attack on Long Binh, Vietnam.

Two battalions of North Vietnamese and Viet Cong struck at night from a refugee hamlet immediately across the Saigon - Bien Hoa highway from the headquarters. The defenders suffered only one dead and twelve wounded while being credited with killing over 1,000 of the communist attackers.

Tate is a security guard with Headquarters Company of the 12th Combat Aviation Group.

* * *

A 2/c James E. Dunnaway son of Mr. and Mrs. Carl E. Dunnaway of Helena, was promoted on February 1st to the grade of Sargeant.

He was also placed on permanent flying status as crew chief of KC–135 Air Refueling Aircraft.

He is presently stationed at Plattsburgh AFB New York.

He is a 1964 graduate of Thompson High School.

* * *

Airman James M. Lee Jr., son of Mr. and Mrs. James M. Lee of Calera, has completed basic training at Lackland AFB, Tex. He has been assigned to Ft. Benjamin Harrison, Ind.

PFC Larry W. Wilson, son of Mr. and Mrs. Robert F. Wilson of Shelby, is serving with the 25th Infantry Division in Viet Nam.

He has been in Viet Nam since December. He was wounded, but now is back in action.

Wilson attended Alabama College for one year.

* * *

Seaman Apprentice Jimmy E. Brantley, USN, 19, son of Mr. and Mrs. J. W. Brantley of Pelham, has been graduated from nine weeks of Navy basic training at the Naval Training Center at Great Lakes, Ill.

SHELBY COUNTY REPORTER
P. O. Box 947
Columbiana, Alabama
35051
(205) 669-2731

Published weekly in Columbiana, Alabama. Entered at Columbiana, Alabama Post Office as second-class matter under Act of Congress of March 8, 1879.

Owner, Publisher, Ralph W. Sears
Editor, Marcia M. Sears
Associate Editor
Mildred White Wallace

How frugal are you?
Test yourself.

Dress up leftovers?
☐ Always ☐ Sometimes ☐ Never

Use up all the toothpaste?
☐ Always ☐ Sometimes ☐ Never

Look for sales?
☐ Always ☐ Sometimes ☐ Never

Dial Long Distance Direct?
☐ Always ☐ Sometimes ☐ Never

Save up to 40%

Most of us do a lot of little things to save money. But oftentimes, overlook the most obvious. And easiest. Dialing Long Distance Direct. It makes a big difference. Up to 40% over calling person-to-person. Makes it worthwhile to remember to Dial Long Distance Direct. Everytime. Remember too ... rates are lower every night and all day Saturday and Sunday.

Dial Long Distance Direct–get low station-to-station rates.

Southern Bell

Clara-Neal Restaurant
Where Dining is a Pleasure

Sunday, March 10

Roast beef with gravy
Breaded shrimp with tartar sauce
Veal cutlet with mushroom sauce

Baked potato, Steamed rice, cole slaw
Broccoli with Cheese Sauce
Green beans

Cherry cake

Under new Management:
Bobby Farris - Mrs. Catherine Collum
HWY. 25 at I-65 - Calera - 668-1811

ATTENTION
1 Week Only

DUPONT 501 (N) CARPET

1st grade $3.99 sq. yd. 12 & 15 ft. widths
Colors: Spanish Gold, Irish Green, Avacado

Installed Wall to Wall .99¢ sq. yd.
FHA approved carpetex pad or sponge rubber 99¢ yd.
We cut to room size and finish edges.

Free Estimates No Milage Charge

Scruggs Furniture & Carpet
WILSONVILLE, ALA.
669-7748

COMING
ALABASTER SHOPPING CENTER
KUNZ AMUSEMENTS

Get Tickets From Any Of The Friendly Alabaster Shopping Center Merchants

ALL RIDES 15c
With discount merchants tickets.

MARCH 18 THRU MARCH 23
6 big days and nights

KEN TERRY KEN TERRY KEN TERRY

MARCH IS BARGAIN MONTH!
At KEN TERRY CHEVROLET

DEMONSTRATOR SALE

'67 CAMARO SPORT COUPE .....Save $600
'67 CHEVY II NOVA SPORT COUPE .....Save $700
'67 IMPALA SPORT SEDAN .....Save $1,000
'67 IMPALA 4-DOOR SEDAN .....Save $1,000
'67 IMPALA SPORT COUPE .....Save $900

SERVICE SPECIALS

Front End Alignment....$6.50

Brakes Relined
* Replace All Brake Shoes
* Refill Master Cylinder
* Repack Front Wheel Bearings
* Labor, Tax, Parts
* ONLY $19.45

"We have expanded our service capacity and are now in an excellent position to handle all your SERVICE NEEDS."

NEW and USED CARS
"Buy Before The Spring Rush"

* OUR SUPPLY OF NEW AND USED CARS WILL GIVE YOU A WIDE CHOICE OF MODELS, STYLES, EQUIPMENT, COLORS.
* ALL PRICED TO SELL NOW !
* YOUR PRESENT CAR WILL NEVER BE WORTH MORE !

NEW TRUCKS

* SEE OUR HUGE INVENTORY OF '68 CHEVY TRUCKS
* TOP TRADE-IN ALLOWANCE ON YOUR PRESENT TRUCK
* JOB MASTER TRUCKS DESIGNED TO PERFORM YOUR HAULING NEEDS.

"RED" GRAY MIKE SMITH GEORGE TOWERY
KEN TERRY CHEVROLET
9 MAIN ST. — KEN TERRY-TORY — MONTEVALLO — 665-4481

Interact Club Seeks Members

Special to the Reporter from David Bennett

The Interact Club of Montevallo met on February 27 at the Methodist Church.

After a short devotional the chairmen of various committees gave their reports on the progress of their groups. The president, Jimmy Brown, appointed David Bennett and Steve Arledge to attend the next Rotary Club meeting.

Dr. Mike Mahan, a visiting Rotarian, suggested that the Club speed up its recruiting program to enlist new members. This recruiting program is the responsibility of the Membership committee headed by Eddie Lovelady.

Ed Simpson gave a talk on Parliamentary Procedure, and the Club adopted an "order of business," or a basic outline of procedure for future meetings.

The next meeting will be held Tuesday.

POLITICAL ANNOUNCEMENT

Walter W. Watkins
Board of Revenue & Control
District No. 1

I hereby announce myself a candidate for the office of Board of Revenue and Control, District No. 1, Shelby County, Alabama, subject to the action of the Democratic Primary Elections to be held on May 7, 1968 and June, 4, 1968.

Your vote and influence will be appreciated.

Walter W. Watkins
Wilsonville, Alabama.

(Paid political advertisement by Walter W. Watkins, Rt. 2, Box 71, Wilsonville)

COMING!
World Championship RCA
RODEO
AND
LIVESTOCK WEEK
MARCH 13-14-15-16
8 P. M. Nightly Wed. thru Sat.—Matinee 3 P. M. Sat.
•
COLISEUM
MONTGOMERY, ALA.

Starring in Person
KEN CURTIS
TV's GUNSMOKE STAR
"FESTUS"
HAGGEN
with The Frontiersmen and Joanie, America's No. 1 Western Vocal Group
•
2 Hours of Exciting Action - Thrills - Spills =$10,000 Prize Money - 250 Cowboys - Cowgirls
• TICKETS •
$3.50 – $3.00 – $2.50
½ PRICE CHILDREN UNDER 12
Central Ticket Agency, Belk's, 44 Dexter Ave., Montgomery, Ala., and Coliseum Box Offices
Sponsored by Southeastern Livestock Exposition and Alabama Cattleman's Association

NOVICE DEBATE WINNERS - - Bill Shine (center) and Frank Trechsel (right), representing Indian Springs School, won first place in the Novice Division for affirmative debate at the annual Samford University High School Forensics Tournament. They are shown after receiving the trophy from Brad Bishop (left), Samford Debate Coach and Director of the Tournament, at The Awards Luncheon. Bill and Frank were among more than 300 high school students from three states taking part in the competition. Both are from Birmingham.

P. T. A. Elects New Officers

W. T. Chichester will appear on statewide educational television next Tuesday evening at seven. The Alabama College speech department faculty member will describe a modern version of "Oedipus The King".

* * *

The Montevallo PTA elected new officers at their meeting Monday night. The in-coming president is Steve Smitherman. First vice - president will be Jimmy Lawrence; second vice-president, Mrs. J. W. Scott; Secretary, Mrs. George Kornegay and Mrs. Vivian Eady will assume duties as the treasurer.

* * *

Miss Angela Lea has arrived to bless the home of Mr. and Mrs. Greg Eanes. Born on February 26 at Shelby Memorial Hospital the eight pound bundle of loveliness came home with her mother last Friday. Everyone in the family is reported to be doing very well.

* * *

The DAR will meet March 11 and hear Dr. Charles Gormley speak on the subject, "Lulie and Jeff - A Centennial". Mrs. H. W. Rickey and Miss Eloise Meroney will be delegates to the Congressional Congress in Washington D. C. on April 14 - 19.

* * *

Dr. Ward Tishler, awarded Bobcat pins to 19 Cub Scouts in ceremonies at the Methodist Church last week.

* * *

Miss Josephine Eddy is progressing nicely at home after her recent illness.

During 1967, basic oxygen furnace production of steel increased by 22 per cent, while open hearth output dropped 17 per cent.

* * *

Every automobile built in 1968 will, for the first time, contain some galvanized steel.

NOTICE
IN THE LAW & EQUITY COURT OF SHELBY COUNTY; ALABAMA
IN EQUITY, CASE NO. 1117

A. G. Brown, et al, Complain ants,
vs.
Lula Gillespie, certain land, et al, Respondents.

TO: Lula Gillespie, if living, or if dead, her unknown heirs or devisees; J. B. Davis, and the following described tract of land; All that part of the NE¼ of SE¼ lying south of Spring Branch in Section 23, Township 18 Range 2 East, Shelby County, Alabama, and all parties, who, unknown to complainants claim an interest in or to the property described above.

You are hereby notified that A. G. Brown, D. T. Brown, J. R. Brown, L. K. Brown, Myrtle Brown Perry, Olga Brown McClung, W. H. Brown, Joel Brown, Carmen Brown Miller, Era Lois Brown, a minor, and Lois H. Brown, as Guardian of Era Lois Brown, a minor, have on the 23 day of February, 1968, filed in the Law & Equity Court of Shelby County, Alabama, Equity Division, their verified Bill of Complaint, pursuant to the provisions of Title 7, Section 1116 of the 1940 Code of Alabama as Recompiled, against you and said land; said complainants claim to be the owners of the above described property. The complainants acquired said land from the estate of William T. Brown, deceased on March 17,1962, when he died; the administration of estate is on file in the Probate Office of Shelby County, Alabama.

Said above named complainants and their predecessors in title have been in the actual, peaceful possession of said land for a period of exceeding ten years, and have assessed and paid taxes on said above described land each year under color of title for more than ten years next preceding the filing of this Bill of Complaint and have been in possession thereof.

You and each of you are hereby notified to plead, answer or demur to said Bill of Complaint on or before the 25 day of April, 1968, and failing therein a decree pro confesso or judgment by default will be rendered against you.

L. G. Fulton, Register
Filed in Office,This 23 day of Feb., 1968.
L. G. Fulton, Clerk.
Ex-Officio Register of Law and Equity Court of Shelby County

Feb. 29, Mar 7,14,21-68.
NO. 405

Steve Hardin Wins Oratorical Contest

Steve Hardin, a ninth grade Thompson High School student, won first place in the Alabama Central Civitan Oratorical Contest Semi - Finals held in Alexander City on Sunday, February 25.

Steve spoke on "Our Basic Freedoms." After winning in the semi-finals, Steve will compete in the District finals to be held at Benjamin Russell High School in Alexander City, on March 9th.

Becky Buckner, a seventh grade student at Thompson High School, won first alterternate in the girls' contest held on Sunday. Becky spoke on "Duties and Responsibilities of a Citizen." Mrs. Harrison is the students' sponsoring teacher.

Steve is the son of Mr. and Mrs. Floyd Buckner of Siluria.

STEVE HARDIN

The Thompson High School senior class will present their annual Class play tonight at eight o'clock.

The play is entitled "1984". The leading part will be played by Mike Shaw. Supporting roles will be taken by Debra Foster, Jim Redfield and Jeannie Nolan.

It will be held at the high school auditorium. Admission charges are $1.25 for reserved seats, $1.00 for general admission. The public is invited to attend.

Mr. and Mrs. Thruman Goodwin (Polly Reach) are the proud parents of a baby girl born February 28th.

Mr. and Mrs. Earl Bentley from Childersburg visited Mr. and Mrs. Lonnie Couston and family last weekend.

Hospitalized are Lester Lowery at Lloyd Nolan, Leonard Ray at University and Mrs. Lorene Davenport at University.

The Larry Nobles family of Opelika were guests of the Allen Cains and Miss Lillie Thomason last weekend.

Twenty children attended the birthday party for Jerry Massey last Saturday.

Mr. and Mrs. J.W. Lucas and daughter visited friends in Sylacauga Saturday night.

Mr. and Mrs. Troy Smith visited Pvt. Wayne Smith at Ft. Benning last Sunday.

The Thompson High assembly program last Friday featured the Miles College Choir from Birmingham, conducted by Andrew Kormany.

T.Sgt. Billy Watson of Sedalia, Mo. visited Mr. and Mrs. McConatha last weekend before leaving for Korea.

The Siluria Baptist W.M.U. is observing "Pray for Home Missions" this week.

For COLDS take 666

JAYNE'S SHOP

FIRST STOP FOR WOMEN'S WEAR
Alabaster Shopping Center

WHITE HAT SPECIAL

8 GREAT REASONS TO BUY A '68 DODGE POLARA NOW!
1. Vinyl roof 2. Fender-mounted turn signals 3. Outside remote-control mirror 4. Bumper guards, front and rear 5. Deluxe wheel covers 6. Wheel lip mouldings. 7. Sill mouldings 8. White sidewall tires, and much much more.
You get all these extras at a stripped down price!

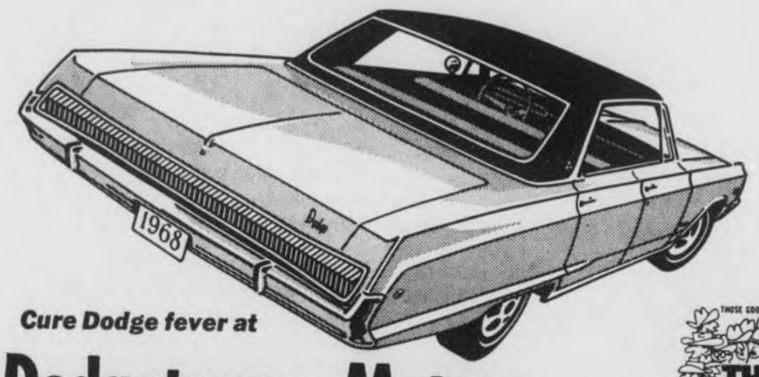

Cure Dodge fever at
Dodgetown Motors Inc.
HIWAY 25 WEST, CALERA
668 - 1921 CALERA
THE DODGE BOYS

Attend Your Church
This Sunday
SEE THAT THEY GROW SPIRITUALLY AS WELL. . . . . .

FLORENCE BAPTIST CHURCH
Pastor, Joe Stone

DUNNAVANT BAPTIST CHURCH
Rev. T. V. Chaffin

BLUE SPRINGS METHODIST
Rev. T. A. Higgins
474-5500 (Chelsea)

VINCENT METHODIST
Rev. W. Fred Holmes
884-2433

ENON
Rev. Horace E. Kimbrel

WILDWOOD PENTECOSTAL
Pastors:
Gary Holcombe 663-3389
Frank Morgan 663-7960

PELHAM METHODIST
Rev. Beaman Headrick
663-3998

MT. ERA METHODIST
Rev. R. P. Garrett
663-7513 (Alabaster)

MONTEVALLO METHODIST
Rev. Frank Ledford

BETHLEHEM BAPTIST
Rev. Oscar Hall, Pasor

COLUMBIANA METHODIST
Rev. Earl Gordon
669-2541

BEULAH BAPTIST CHURCH
Sterrett, Ala.
Rev. Allen H. Smith

KLEIN BAPTIST
Rev. T. A. Chatham

BRYAN MEMORIAL PRESBYTERIAN
Valleydale Rd. Helena
Student Ministers:
Roy Hall 663-3397
Calvin Martin, Jr. 871-4340

MT. ZION
Rev. Bobby Murphy.

MOUNTAIN VIEW BAPTIST
Rev. James Fulton

MOUNT TABOR
Rev. G. W. Bailey
474-5294 (Chelsea)

MONTEVALLO BAPTIST
Dr. Richard G. Crowe

HELENA METHODIST
Rev. E. M. Williams
663-3208

ST. THOMAS CATHOLIC CHURCH
Montevallo, Ala.
Rev. John Peter Sheehan
Mass 7 and 11 a.m.
St. Thomas Aquinas
W. Blocton, Mass 9 A.m.

ST. ANDREW'S EPISCOPAL
Montevallo, Ala.
Rev. Charles Horn
Office: 822-2330
Home: 822-6343

FOURMILE BAPTIST
Rev. Alvin Liveoak

GOODHOPE METHODIST
Rev. T. A. Higgins
474-5500 (Chelsea)

CAMP BRANCH METHODIST
Rev. R. P. Garrett
663-7513 (Alabaster)

WILSONVILLE BAPTIST
Rev. Loule Johnson, Jr.

SILURIA BAPTIST
Rev. Gardner Walker

CALERA BIBLE CHURCH

BAILEY'S CHAPEL PENTECOSTAL
Smokie Road
Rev. F. D. Bednego
663-3266

ELLIOTTSVILLE CUMBERLAND PRESBYTERIAN
Rev. C. E. Bishop
Rt.I, Siluria

HELENA BAPTIST CHURCH
Rev. William F. Carpenter

FIRST BAPTIST, HARPERSVILLE
Rev. E. C. Glenn

FIRST BAPTIST, COLUMBIANA
Rev. Raymond Scroggins

BETHEL
Rev. B. H. Hickey

MONTEVALLO PRESBYTERIAN
Rev. Joe Arnold
Church: 665-7360
Home: 665-7527

WILSONVILLE METHODIST
Rev. J. C. Hewitt
669-7896

EBENEZER METHODIST
Rev. R. P. Garrett
663-7513 (Alabaster)

ALABASTER METHODIST
Rev. John B. Collier
663-3635

PLEASANT GROVE
Rev. Robert Brooks

CALERA METHODIST
Rev. B. J. Carter

CALVARY
Vincent, Ala.
Rev. Robert B. Ford, Jr.

K—SPRINGS
Rev. A. W. Benefield

NEW HOPE CUMBERLAND PRESBYTERIAN
Rev. Talmadge J. Bright
822-5266

SHELBY
Rev. W. C. Tuten

CALERA
Rev. Howard H. Golden

OAK GROVE
Rev. William H. Collins

KINGDON BAPTIST
Rev. Bob Horne

LIBERTY BAPTIST
Rev. David Richburg

OLD CHAPEL METHODIST
Rev. J. C. Hewitt
669-7896

HARPERSVILLE METHODIST
Rev. H. S. Guthrie
884-7263 (Vincent)

BRANTLEYVILLE BAPTIST
Rev. Mike Owen

UNION METHODIST
Rev. Henry Hobbs
669-6310

WILTON
Rev. Joe Bancroft

KEYSTONE CHURCH OF CHRIST
Minister Giles Hester

CONCORD
Rev. Jerry M. Ferguson

ANTIOCH
Howard Brasber

FIRST BAPTIST, ALABASTER
Rev. Olen E. Nall

ASSEMBLY OF GOD
Calera, Ala.
Rev. Melvin T. McGauhy.
663-7168

FIRST BAPTIST, VINCENT
Robert Wade, Pastor

MCDOW MOTOR CO.
COLUMBIANA
COLUMBIANA DRUG
STUBBS FOUNDRY CO.
HELENA
KEN TERRY CHEVROLET
MONTEVALLO
GREG EANES DRUG CO.
MONTEVALLO

BANK ON US
WE ARE IN BUSINESS TO HELP BUSINESS
MEMBER F.D.I.C.
When you need money for any worthwhile business purpose, come in and talk it over with us. We're commercial loan specialists. Why not do it today?
M&PB
Merchants & Planters Bank
MONTEVALLO, ALA.

SOCIETY PAGE

MILDRED WHITE WALLACE, Society Editor

Correspondents

Mrs. Bert Seaman Mrs. Helen Nixon
Mrs. Elsie Jones Mrs. Calcia Logan
Mrs. J. M. Denson

It's Spring Again

"A flash of sapphire like the blue of the sky -
A bright-winged harbinger of Spring flies by.

It is now time for another weekly mental marathon - - but, there is Spring in the air! We arrived in the office at our little desk, exactly one hour earlier than usual, possibly because the lilting notes of a mocking bird singing the gamut of Spring's Caprice awakened us. Following the melody of this harbinger of springtime, we raised the shade and flashing across our horizon were two red birds (Sure we made a wish before they flew away). A robin next came within our line of vision to be closely followed by a noisy, menacing mischief maker and bandit of bird-dom, known as the blue - jay. He was up early in order to plunder the nests of the weaker birds, and added a discordant note to the feathered songsters matin chorus. High above them all soared the Southern bluebird - - sure fire prophet of Spring!

Swinging into the office we found further evidences of this vernal season. Perky jonquils, hyacinths and believe it or not - - violets - - the first we have seen.

The office radio is also keeping step with the new season and rhythmic melodies make tasks seem lighter on this spring morning - - and so - - to work!

Friends of Tom Stinson, City Judge, will be glad to learn that he is improving at Baptist Medical Center in Birmingham.

* * *

Powder Football

The Powder Football Game between the Reds and Whites played last Friday at SCHS resulted in a win for the Red Team. It was coached by Kenny Joiner and David Jones. The White Team was coached by Buster Suttle and Jeff Hand. The score 20 to 19.

JIMMY BAILEY IN VIETNAM

PFC Jimmy Bailey, son of Mr. and Mrs. Nolan Bailey of Columbiana, after enjoying a three weeks visit in the states, has arrived in Viet Nam and has been assigned to 199 Inf. in Saigon. Jimmy has asked that the Reporter follow him to his address in Viet Nam as he wants to "keep up with what is going on at home". Jimmy also states he would like to get mail from friends in Columbiana - so - here is his address: Pfc.Jimmy Bailey US-53844079 199th Inf. Co. A 2BN 3 Inf. APO San Francisco96279.

Drop him a line.

* * *

Mrs. Jerry Parker flew down to Mobile last week to spend a few days with her husband Jerry Parker who is a member of the U. S. Coast Guard stationed there.

* * *

Mrs. Barbara Joiner, in addition to her many varied activities in churches, schools, and as leader of youth in the First Baptist Church, is much in demand as a speaker and as a teacher. This week on Monday, she attended a state meeting of the W. M. U. in Birmingham; Tuesday, she taught a Mission Study group in Caanan Baptist Church in Bessemer; and on Wednesday, she was guest speaker in the Chalkville Baptist Church giving a review of the book bearing the title: "Trumpets in Dixie".

MRS. GUYNDAL RALPH STEWART

Cook — Stewart Vows Solemnized

Miss Joyce Lorene Cook and Guyndal Ralph Stewart were married Saturday, February 24, at seven-thirty o'clock P.M. in the Calera Baptist Church, the Rev. Howard H. Golden, officiating.

Parents of the couple are, Mr. and Mrs. Howard C. Cook of Calera, and Mr. and Mrs. Oral Stewart of Searcy, Arkansas.

Given in marriage by her father, the bride wore a satin gown trimmed with Alencon lace and pearls. Her chapel train fell from the waist line. A headpiece of satin and lace petals, embossed with pearls, held her veil. She carried an arrangement of white roses and stephanotis on a Bible.

Miss Fay Farris of Calera was Maid of Honor and bridesmaids were: Miss Gayle Stephens, of Birmingham, Miss Martha Bird and Miss Betty Cook of Calera. Their full length gowns were designed with burgundy satin bodices above pink peau de soie skirts. They wore matching head-pieces and carried red roses.

Jimmy Stewart of Searcy, Arkansas, served his brother as best man, and ushers were Gil Cunningham of Little Rock, Arkansas, Jerry Jackson and Bobby Farris of Calera.

Stephanie Cowart was flower girl and Teddy Stewart, ring bearer.

A reception followed.

The couple will make their future home in Little Rock, Arkansas.

Twenty-one members of the Beta Club Chapter of SCHS spent the week end at the Tutwiler and participated in the festivities planned for this annual event.

Shower Honors Mrs. Danny Kennedy

Mrs. Danny Kennedy, nee: Jane Cosper, was honored with a tea shower Saturday afternoon, March 2 in the hospitable home of Mrs. B. D. Beavers in Wilsonville.

Receiving with the bride and Mrs. Beavers were mothers of the couple, Mrs. L. H. Cosper and Mrs. Basil Kennedy.

A lace cloth covered the bride's table, and appointments were of silver and crystal with a center piece of yellow jonquils. Co-hostesses, who assisted with the serving of punch and cake, were Misses Nettie and Betty Barnes, Mrs. J. W. Barnes, Mrs. W. W. Vansant, Mrs. H. L. Edmonds and Mrs. Robert Eastis.

Misses Rosemary Cosper, Debbie Edmonds and Sheila Vansant displayed the many lovely gifts, and Miss Janet Hall kept the Bride's Book in which seventy six guests were registered.

Out of town guests included Mrs. Zelia Bennett, Mrs. Vera Dean, Mrs. W. J. Sheffield, and Mrs. J. A. Satterwhite of Birmingham; Mrs. Carrie Stewart of Sylacauga; Mrs. Clyde Whitsell of Alabaster; Mrs. Frank Wyatt, Mrs. Ira Sharbutt and Mrs. Athalea Masters of Vincent; Mrs. Bernice Kidd and Miss Sandra Kidd of Harpersville; Mrs. Bill Thompson, Mrs. Charles McCombs, Mrs. Leon Dorough and Mrs. Leon Baker of Columbiana.

Mr. and Mrs. Kennedy were married on February 2, 1968, and are now residing in Decatur, Alabama.

Mr. and Mrs. Alan Revis of Huntsville announce the arrival of a son, born February 20, 1968, whom they have named Anthony Dean. Mr. and Mrs. Norbert Revis of Wilsonville are the proud grand-parents of this latest addition to their family circle.

* * *

Mr. and Mrs. Bill Hughes and Mr. Emmett Hughes spent the weekend in Ft. Bragg, N.C. and brought back Earl Hughes' car. Earl, our West Point graduate, is now stationed in Vietnam.

* * *

Mrs. Estelle Joiner and daughter Miss Verneal Joiner of St. Petersburg, Fla. are the guests of Mrs. R. R. Joiner.

C of G Elects Franklin

Richard E. Franklin, brother of Mrs. Barney Isbell, and a frequent visitor in the Isbell home in Columbiana, has recently been elected to the office of president of Central of Georgia Railway.

Franklin has previously served as assistant president of Central of Georgia with headquarters in Savannah, Ga. He is a veteran of World War II having served in the Pacific Theater, and was later a first lieutenant in the 727th Operating Battalion Reserve.

* * *

Speaking about looking ahead - Talked with Norman Lefkovits this morning while he was hunting for space to store Fall merchandise arriving for the "School Set". next September.

* * *

Feb. 28 was an eventful day at SCHS. The FFA contest was held and in the livestock judging, SCHS won 1st place; Vincent High School, 2nd and Alabaster High School 3rd.

In the String Band competition, SCHS won 1st place.

Land judging resulted in Prentice High School winning 1st place. Prentice High also walked off with top honors in the public speaking contest.

Vincent and W. A. Jones tied for first place in the Dairy Class.

MRS. DONALD FRAZIER WEBER

Luttrell — Weber Repeat Vows

Miss Gary Eugenia Luttrell and Donald Frazier Weber of Wilmington, Del., were married Saturday, March 2, at eleven o'clock A. M. in the Chapel of the Independent Presbyterian Church in Birmingham, Alabama. The Rev. M. Scott McClure, officiated.

Miss Luttrell is the daughter of Mrs. J. L. Elliott of Columbiana, and Mr. Weber's mother, Mrs. Donald P. Weber resides in Neptune Beach, Florida.

Given in marriage by her brother-in-law, Frank Hill, of Charlotte, N. C. the bride wore a street length white lace dress; empire with a slight A-line jacket to match of white lace trimmed with white satin. A white satin pill box hat held her veil of illusion and she carried white cymbidium orchids on a clutch.

Phil H. Weber of Cape Canaveral, Fla., was best man and the ushers were Frank L. Hill Jr., and James R. Hill of Charlotte, N. C.

A luncheon hosted by the bride's sisters, Mrs. Frank Hill and Mrs. John Martin was given at The Club following the wedding ceremony.

The couple, after a brief wedding trip, will be at home in Apartment 103-2300 Riddle Avenue, Wilmington, Delaware.

Fashion pure and simple in junior versions of a shirtwaist by peppertree

Pretty-as-a-picture print . . . tailoring you'd expect at a higher price . . . that's the traditionally styled shirtwaist for Spring by Peppertree. Pert and precise . . . the softly tucked bodice molds into a slim fitting, flattering skirt. The long sleeve style, with tucked and crochet-edge front, is a statement of classic good looks. Sizes, 5-15.

COLORS:
(left) Yellow, Green and Pink Prints; (right) Gold and Pink Prints.

Stricklands
COLUMBIANA, ALA.
PHONE 669-6157

don't be bugged by old car troubles

check these bug-free buys on our OK lot

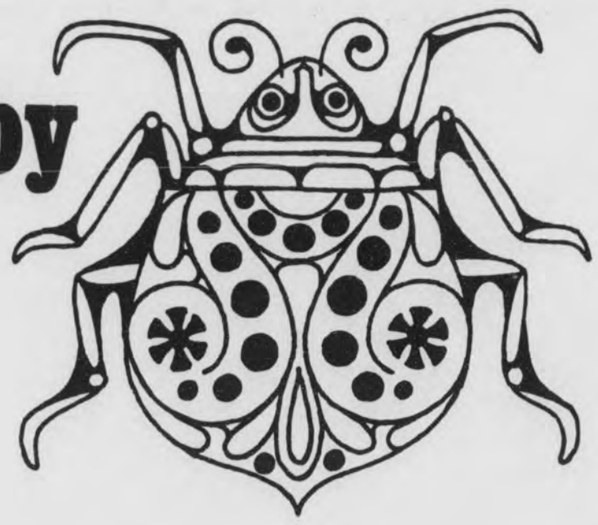

1967 Caprice 4 door - A demonstrator that's got about everything on it	$1100 Discount
1967 Mustang - 7000 miles - Automatic Air Condition - Power Steering - Vinyl top	Buy it wholesale
1965 Chevrolet Super Sport Hardtop 4 Speed Transmission - 327 V8 Engine	Only $1895
1964 Chevrolet Impala 9 passenger Station Wagon - Air Condition - Full power	$1595
1964 Chevrolet 4 door Bel-Air Automatic Transmission - V-8 engine	$1095
1963 Chevrolet 4 door Impala V8 Automatic - Air Condition	$1095
1963 Ford 4 door Fairlane 500 V 8 - Automatic - Clean Car	$1095
1960 Corvair 4 door - Good transportation Going for	$295
1957 Chevrolet ½ ton Pickup - only	$295
1956 Ford Pickup with Plumber's Body	$395

SEE
JIMMY McDOW
OR
HANSON LEACH

LOW DOWN PAYMENTS - CONVENIENT FINANCING
TAKE UP TO 36 MONTHS TO PAY

669-2061

McDOW MOTOR CO. Columbiana, Ala.

Mrs. John McGraw Presides At Luncheon

Kappa Omicron Phi, the national honorary sorority for home economics majors, entertained their alumnae at a luncheon at The Club in Birmingham, Saturday Feb. 24th, 1968. Miss Sue Dawson, State Supervisor of the vocational home economics teachers in the Northwest District of Alabama spoke to the group on "The Importance of Home Economics Today". Mrs. John McGraw (the former Grace Ozley of Columbiana), President of the sorority, presided at the luncheon. Attending from Shelby County were Mrs. Richard Ozley, mother of Mrs. McGraw and Mrs. Betty Healy former Professor of Home Economics at Alabama College in Montevallo. To be a member of Kappa Omicron Phi a student must have an overall 2 point average in home economics subjects and an above average grade in other subjects. A student must be in the top 35% of her class and show evidence of superior personal qualities and potentialities of leadership.

Precise action, always prompt

Your pharmacist works with speed and accuracy to compound the prescriptions your family needs. Trust him to do his very best for you.

Call us for FAST SERVICE

DAVIS DRUG

Columbiana, Alabama

Phone 669-7103

Study Club 35th Anniversary

The Montevallo Study Club celebrated its 35th anniversary last week.

Founded in 1933 by 17 Montevallo ladies, the Study Club has interested itself in many community projects during the years.

Six of the group's charter members attended the anniversary party held at the home of Mrs. M. L. Orr, Jr. They are: Mrs. Fred Frost, Sr., Mrs. F. P. Givhan, Mrs. M. P. Jeter, Jr., Mrs. N. E. Phillips, Mrs. E. D. Reynolds and Mrs. Pauline Rogan. Mrs. Rogan has maintained her continuous membership in the Study Club for the entire 35 years.

90th Birthday Honoree

Mr. and Mrs. D. L. Massey, Mrs. W. H. Crawford and Mrs. Arthur Davis of Calera, were in Birmingham Sunday for the 90th birthday celebration of Mrs. Massey's mother Mrs. Fannie Muckleroy at the home of Mr. and Mrs. F. C. McGinnis in Centerpoint.

Mrs. Muckleroy was born and reared in Alabama. She has three living children, Mrs. Massey, Mrs. McGinnis and R. W. Muckleroy; six grand-children and 15 great-grand-children.

* * *

Miss Joanna Eileen Flynn and James Morris Seale Jr., have announced their marriage which took place Feb. 9 in Birmingham, Alabama.

* * *

Mr. and Mrs. Jack Dean are looking forward to a vacation beginning in about two weeks in Florida and Nassau. Mr. Dean is the successful representative of an Insurance Co. in Columbiana.

STUDY CLUB - - The Montevallo Study Club observed the 35th year of its founding last week. The members invited the Club's charter members to attend. Pictured are: Front row, l. to r. Mrs. M. L. Orr, Jr. Mrs. Albert Scott, Mrs. M. L. Orr, Sr., Mrs. Fred Frost, Sr., Second row; Mrs. M. P. Jeter, Jr., Mrs. Bill Robinson, Mrs. Lewis Kirkland, Mrs. Felix Lewis, Mrs. N. E. Phillips, Third row; Mrs. E. D. Reynolds, Mrs. M. S. McGeehee, Mrs. Pauline Rogan, Mrs. Frances Anthony, Mrs. F. P. Givhan, Mrs. J. B. Walters, Jr. Back row; Mrs. Maggie Anderson, Mrs. J. A. Kelly, Mrs. A. C. Jeter, Mrs. J. A. Brown, Jr. Mrs. Grady Parker, Mrs. M. Thornton, Mrs. Don Lovelady. Not present for the photograph were Mrs. T. E. Watson, and honorary members, Mrs. T. Bridges and Mrs. L. H. Hubbard.

Judson Schedules Spring Preview

What's so important about a Christian education?

That's the question a Thorsby pastor will answer March 9 at Judson College. High school girls from Alabama and neighboring states will be in his audience, as they attend the annual spring College Preview at Judson.

Visitors and their parents will be hosted by the freshman class at the Alabama Baptist woman's college.

The Rev. Laney W. McReynolds, pastor of the First Baptist Church of Thorsby, will be introduced by Judson president James H. Edmondson at the 9:45 a.m. chapel program.

Reservations for the High School Day and luncheon in the college dining hall may be made with the Dean of Admissions, Judson College, Marion, Alabama, 36756.

* * *

Beth Wallace Yates and her co-workers in the Recreation Department of Sylacauga are attending a Southeastern States Recreation meeting in Nashville, Tenn. this week.

* * *

Mr. and Mrs. Mike Nivens and son are enjoying a vacation in Florida this week.

B D B

ALABAMA'S SAVINGS AND LOAN ASSOCIATIONS ARE A ONE BILLION DOLLAR BUSINESS

SHELBY COUNTY SAVINGS

and Loan Association

Across the Street from the Courthouse

John A. Hines, President 669-2271

Dr. Griffith Discusses Education Trends

The February meeting of the Vignette Club was held at the home of Mrs. Norman Lefkovits on Tuesday evening, the 27th. The house was decorated in the St. Patrick's Day theme: White Gladioli and Chrysanthemum with green fern on the coffee table and napkins with St. Pat's figure on them. The co-hostesses were Mrs. George W. Seale and Mrs. Francis Leonard. Miss Jeanette Niven introduced the speaker: Dr. Lucille Griffith, Acting Head of the Social Science Department, Alabama College, Montevallo.

Dr. Griffith discussed the changing trends in education today, and how Alabama College has adjusted to meet the changing demands of the State. She pointed out how the emphasis on education for women has shifted from various subjects: i.e. in the early 1900's clay modeling, millinery, telegraphy and even plumbing. Now business administration, home economics, social sciences and music are among the various courses offered. Dr. Griffith stated that Alabama College was the pioneer in the fields of Home Economics and Social Sciences in the State of Alabama. At one time, all of the state high school teachers of Home Economics were graduates of Alabama College.

Dr. Griffith showed the 25 members present some old photographs of the college and also two old student handbooks dating back to 1896 and 1905, along with the present day handbook for students.

Mrs. Leon Kelly, President, conducted a short business meeting during which the officers for the coming year were elected. They were: President, Mrs. Leon Kelly; Vice-president, Mrs. Harold Harlin; Secretary, Mrs. Keener Roberts; Treasurer, Mrs. Robert Hume. The next meeting will be in March; the place of meeting to be announced.

4-H Members Plan Tour

4-H boys and girls in Shelby County with Fat Calf Projects plan a tour to see the calves on Tuesday - March 12th.

The tour will start in Columbiana at the Courthouse Annex at 9:00 A.M. There are 24 Fat Calves being groomed for the Fat Calf Show and Sale to be held in Columbiana on April 10th. The group wants to see as many of the calves as possible.

The average American drank 30 soft drinks from steel cans in 1967.

IN MEMORIAM

In Loving Memory of W. Raymond Bradley, who passed Away 6 months Ago.

"Thoughts Return To Scenes Now Past
Time Goes On But Memories Last".
Mrs. Dovie Bradley

The B. C. Greenhill's who live near Montevallo, own and operate a Poultry Farm. Mrs. Greenhill while gathering up the eggs last week found one that measured 7 inches in diameter. I presume this would be something for the white leghorn to cackle about.

* * *

Mr. and Mrs. Charles Bean and family will soon move to Heflin where Mr. Bean will own and operate his own Western Auto Store. Mr. Bean is the former Manager of the Western Auto Associate Store in Columbiana. He will be succeeded by Bobby Wyatt, a former Manager of the Western Auto Store in Clanton. Mr. Wyatt tells me he will move his family to Columbiana as soon as he can dispose of his home in Chilton County.

SERVICE: ALWAYS!

- COMPLETE SERVICE
- TIRES
- BATTERIES
- MINOR REPAIRS
- ROAD SERVICE

ACTON American

J.C. Acton 822-9947

Prescription-Blended Fertilizer

Big Boy fertilizer is prescription-blended to provide all the plant food elements needed for your crops and soils—based on your soil tests and our first-hand knowledge of conditions in this area. Big Boy fertilizer can be custom-blended to provide all of the plant food elements needed to give you maximum yields and profits this year.

- ANHYDROUS AMMONIA
- PESTICIDES
- AMMO-NITE® NITROGEN

CUSTOM APPLICATIONS—EQUIPMENT RENTAL—PLANT-TO-FIELD SERVICE—FREE ESTIMATES

ESCAMBIA FARM SERVICE CENTER

Wilsonville 669-7801

JOHN FULLER, MANAGER

Tire Sale.... We're Overstocked!

Get Dependable and Economical Performance with WHITE SAFETY CUSTOM TIRES

- NEW SAFETY WRAP-AROUND TREAD WITH 25% MORE TREAD WIDTH!
- PBD RUBBER COMPOUND GIVES THOUSANDS OF EXTRA MILES!
- TWIN-SEAL AIR GUARD INNER LINER MAKES IT VIRTUALLY BLOWOUT PROOF!
- FEATHER SOFT RIDE AND BETTER CONTROL DUE TO NEW LOW PROFILE DESIGN!
- GUARANTEED 30,000 ACTUAL MILES AGAINST DEFECTS OR WORKMANSHIP!

- Largest Stock of Tires in Shelby Co.
- Tremendous Savings!

See Our Spring Stock of Garden Equipment

Rotary Tillers $111
Lawn Mowers $44

Bicycles, Complete Line of Catalina Appliances
Color T V

Financing Available 36 Months to Pay No Down Payment

"Home of The 30,000 Mile Tire"

WHITE AUTO STORE

EARL STANDIFER, OWNER

Alabaster Shopping Center 663-3785

B & S

INSURANCE AND REALTY

MONTEVALLO - ALABASTER

Complete Real Estate Service, Including Farm and Rural Property, Homes & Real Estate Loans

Give us the opportunity to serve you by listing your property with us. We have immediate buyers who are anxious to invest in both rural and city property throughout Shelby County.

W. R. "BOB" BROADHEAD

VICTOR SCOTT

3 bedroom Brick Veneer Home in Arden Subdivision, $ 16,500.

Small frame 2 bedroom home. Approximately 1 acre of land. On Jemison Shortcut. City Water. $4,000. Terms available

Contact Victor Scott, Broker.

IN MONTEVALLO OFFICE PLAZA 665-7571

IN ALABASTER HIGHWAY 31 663-7731

FAST RESULTS WITH WANT ADS

USE THIS COLUMN TO BUY, SWAP, SELL OR TO ADVERTISE FOR THINGS YOU NEED
Only $1.00 for 25 words or less and 3c per word for each word in excess of the first 25

NEED MONEY?
$50.00 to $5,000.00
FOR
Consolidations
Home Repairs
Any Good Purpose
Fast Service
CALL NOW 324-1615
G & F ACCEPTANCE CO.
Box 187
Siluria, Ala.

HELP WANTED MAIDS: Can make up to $49.00 per week; five days vacation after 1 year. No calls. Apply in person at Heritage House Motel, Highway 31, Birmingham. 2-22,29,3-7 Chg

REWARD
$50. For any information Leading to The Arrest and Conviction of Person or Persons who Stole Color T. V. from Donald Bird. CAll 663-3430 2-29,3-7,14 pd

FOR SALE - Plymouth, Automatic transmission, low mileage, good tires. Call Dan Bailey, 322-6332 after 5 P.M. $150. Good Transportation.

FOR SALE - Graves in Pine Lawn Gardens (Columbiana), Garden of the Fountain Section. Will sell 2 or 4 spaces. Call Mrs. Ticen, 669-7073.

COUNTRY LIVING!
Wonderful Neighbors! Southern Brick Rancher nestled among Southern Pines. 3 B.R. 1½ Bath, Country Kitchen, American Panelled Den, Air Conditioned, Half Basement.
No down VA, $600 down F.H.A. No closing costs. Immediate Possession. Best value today at $16,500.
To see--Call Curt, 871-2146,Res. 822-0022.
ART RICE, REALTOR

Pressure Treated Forest Products

Forest Products pressure treated with creosote or Osmose K33 for fences, barns docks, boat houses, foundations for homes.
Guaranteed against rot, termites, etc. Can be used in ground or water.

SEAMAN
TIMBER COMPANY, INC.
665-2536
Montevallo, Ala., 35115

WANTED: Baby Rabbits, 4 weeks old or older. Write or call 785-3901 Miller's Rabbitry, 5833 Court Q. Ensley, Birmingham,35228.3-7,14c.

THE WHITE ELEPHANT

Your Headquarters
For New, Used and Damaged
FURNITURE AND APPLIANCES
Look for The White Elephant
1 Mile North of Alabaster
on Highway 31

REWARD
$50 offered to anyone with information leading to the arrest and conviction of person or persons stealing Turkeys on Bird Farm, Rt 1 Calera. S. M. Bird, Sr. owner 2-22,29,3-7,68 chg

I, Cecil Wood of Wilsonville, Rt. 1 will not be responsible for any debts other than my own. Signed, Cecil Wood. 2-29, 3-7,14,21

HOUSE NEED PAINTING?
Free Estimates. No money down.
F.H.A. Financing. Call Collect.
474-5588. Chelsea, Ala. 2-8tf

NEED NEW ROOF?
Free estimates. No money down. F.H.A. financing. Call collect. 474-5588, Chelsea, Ala. 2-8tf.

SPARE TIME INCOME
Refilling and collecting money from NEW TYPE high-quality coin-operated dispensers in your area. No selling. To qualify you must have car, references, $600 to $2,900 cash. Seven to twelve hours weekly can net excellent monthly income. More full time. For personal interview write PENTEX DISTRIBUTING COMPANY, 3131 (A) STEMMONS FREEWAY, DALLAS, TEXAS 75247. Include phone number. p

OPENING
KAMPER'S KORNER
Monark
Roadmaster
Calvalier
Pickup Truck Covers
INSTALLED $189.95
We Have Wide Covers For Narrow Bed Pickup Trucks
Dealer For
Nimrod
Tent Trailers
U-HAUL TRAILER RENTALS
KAMPER'S KORNER
HIGHWAY 31
1 Block North of Cahaba River Bridge
Telephone 822-7550

FOR SALE: 1 Open Top Dairy Case 8 feet long. Good Condition Has been in Storage. Call 663-7518 or 663-7024. B.C.Greenhill Rt. 1, Montevallo Ala. March 7,14,21 chg.

DON'T FORGET—There is no guessing in our "Made to Order" Cabinets to fit your exact specifications. ERSKIN HAND CABINET SERVICE. 663-7719

FOR SALE: 1/2 ton pickup truck. 1959 Chevrolet. Long Wheel base. Phone 669-7753. tf. c.

At Stud, Registered Buckskin Quarter Horse, "Roll On Turp", by Poro Turp, by Poro Burno, out of Baby Sitter, by Coke McCue. W.N. Dorough 669-7067 3-7,14 pd.

NOTICE
I, Nora Whatley, will not be responsible for any other debts other than my own. 3,7,14,21,28.chg

FOR SALE - Jubilee Tractor in Good Condition. Call 668-1777 after 6 P. M. 3-7 & 14 chg.

FOR SALE - Set of Child Craft Books, $40. Call 669-6487. March 7 pd

FOR SALE: Trailer - - 1967 Star 12 X 50. 2 Bedrooms. Nearly New $400.00 Cash and take up payments. My loss - your gain. Behind Chelsea High School.
Phone: 474-5248 Mar 7,14 Pd.

NOTICE
GUARDIAN'S SETTLEMENT NOTICE
THE STATE OF ALABAMA, Shelby County
PROBATE COURT, February,1968
This day came Joyce Florey, resigned. Guardian of Cheryl Diane Isbell, a minor, and files her account, vouchers,evidence and statement of her said Guardianship.
It is ordered that the 28th day of March, 1968, at 10:00 A. M., be, and the same hereby is, appointed as the day on which to make such settlement, at which time all persons interested can appear and contest the said settlement if they think proper.
Witness my hand this 29th day of February, 1968.
Conrad M. Fowler
Judge of Probate
Mar. 7, 14, 21, 1968. No. 407

LEGAL NOTICE
ESTATE OF VIOLA WALTON ROPER, Deceased
PROBATE COURT
Letters Testamentary of said deceased having been granted to the undersigned on the 13th day of February, 1968, by the Hon.Conrad M. Fowler, Judge of the Probate Court of Shelby County, notice is hereby given that all persons having claims against said estate are hereby required to present the same within time allowed by law or the same will be barred.
Alton Nix, As Executor of the Last Will and Testament of Viola Walton Roper, deceased.
Feb.22,29,Mar.7, 1968 No.395

MARCH IS CHILDREN'S ART MONTH

NEED A NOTARY PUBLIC?
Or A Typist?
Call 668-1776
Mrs. Hazel Hall
Calera
3-7,14,21, 68. chg

REWARD
$50 offered to anyone with information leading to the arrest and conviction of person or persons stealing Cattle on Bird Farm, Rt 1, Calera. S. M. Bird, owner

Houses, 2 and 3 b.r.'s moved to your lot at bargain prices. 428-0192 428-6953 tf. c.

TELEPHONE INTERVIEWERS
Radio Market Research firm needs interviewers for part-time telephone survey work. Short term assignment. No selling. Must have private line and be willing to make calls in evening. Please mail reply phone no., county, education & experience to: MEDIA STATISTICS, Inc., Field Staff, 8121 Georgia Ave., Silver Spring, Maryland, 20910.

WANTED TO HIRE MAN to feed livestock daily at small farm near Vandiver. Must have transportation to and from work. Contact Bill Wells, Birmingham, 879-0501. March 7 chg

FOR SALE: Spacious wooded lots in Columbiana, City water and gas. Call 669-4561. After 6 p.m. call 669-6361. tf.-chg.

I, Charles A. Jones, Rt 1, Box 342, Calera will not be responsible for any debts after Febr. 19, 1968 other than those incurred by myself. 2-29, 3-7, 14, 1968.

QUICK PURCHASE--Houses,farms acreage,lots,business property needed immediately. Quick purchase call 324-1615. After 6 p.m. and weekends 871-5491. Mr. Edwards.Will Purchase your equity. Chg. TF

FOR SALE - 2 1961 Chevrolet Walk - In Vans. Good Condition Low price. Call 669-7105 tf

FOR SALE 4 Cemetary Lots -in Masonic Area of Jefferson Memorial Gardens on Bessemer Highway. $110 each Call 669-7105 tf

FOR SALE: Knox house trailer, 10 x 55 ft. 3 bedrooms, 2 baths. Carpet in L.R. $2,400. Call 474-6637. tf.c.

EMPLOYMENT -Plant helpers for work in Steel Fabricating Shop. Apply in person to H. J. Clark Co Inc., Helena, Ala. Equal Opportunity Employer. 3-7 chg

FOR SALE - 3 Bedroom Home Garage & ½ basement - Lr & Dr., Breakfast Room. Recently Remodeled. Nice Neighborhood - near Schools. David Long 669-6182. 3-7 Tf

NOTICE
PROBATE COURT
Estate of L. C. Taylor Deceased.
Letters Testamentary of said deceased having been granted to the undersigned on the 27th day of February, 1968, by the Hon. Conrad M. Fowler Judge of the Probate Court of Shelby County, notice is hereby given that all persons having claims against said estate are hereby required to present the same within time allowed by law or the same will be barred.
Betty M. Taylor As executrix of the Last Will and Testament of L.C. Taylor, deceased
Mar. 7, 14, 21, 1968. No. 408

NOTICE
Estate of D. C. Holmes, Deceased,
PROBATE COURT
Letters Testamentary of said deceased having been granted to the undersigned on the 22nd day of February, 1968. by the Hon. Conrad M. Fowler, Sr. Judge of the Probate Court of Shelby County, notice is hereby given that all persons having claims against said estate are hereby required to present the same within time allowed by law or the same will be barred.
Elvie Hamer Holmes
as Executor of the Last Will and Testament of D. C. Holmes, deceased.
2-29,Mar 7,14, '68 No. 403

12 Acres in Columbiana
HOME & INCOME
Inspect large 7 room, modern bath, Home. Desirable acreage with 50 X 100 ft. chicken house. Also 20 X 50 ft. building. Ideal for woodworking or cabinet shop.
Priced to sell.
BILL HULL
879-9910
669-6350
or
ED RICHARDSON
871-0169
669-6350
Emmett Cloud Realty Co.
P. O. Box 100
Wilsonville, Ala. 35186

KNIGHT'S FLOWERS
3 miles east of Shelby on Okomo Road. For all artificial flower occasions--funerals, hospitals and memorials.
Call for delivery. 669—7733

B & S

INSURANCE AND REALTY

MONTEVALLO - ALABASTER

Your Independent Insurance Agent, Providing Complete Insurance Service and Representing a Fine Selection of America's Top Companies

Bob Broadhead
Victor Scott
IN MONTEVALLO OFFICE PLAZA 665-7571
IN ALABASTER HIGHWAY 31 663-7731

COLUMBIANA
PURDY Real Estate Co

COLUMBIANA
3 Bdr., 1 bath, ½ basement, Excellent location. Call for appointment to see.

3 bedroom brick home, 1½ bath, on quiet street. Priced right.

WESTOVER
3 Bdr., bath, Frame House on 1½ Acre lot. $7,000

FOR RENT
1 Apt. - 4 bedrooms & 2 baths, Immediate possession available.

WILSONVILLE
3 bedroom, den, Built-in stove, Electric Heat, Air Condition, level Lot. Good Location. Be sure and see.

FRANCES PARKMAN
Residences and Lots
669-6148

50 ACRES
With brick home, swimming pool, and 2-acre lake, hidden away in the mountains 7 miles south of Columbiana. Adjoins Gulf States Paper Company's land, with riding trails to Waxahatchee Creek and the backwater of Lay Lake. $24,500. No.47-No. 47-11

70 ACRES
Adjoins the 50 Acres above. Has two open fields, both surrounded by beautiful pine-tree - covered mountains. One field is a flat valley over ¼ mile long, with a good stream through it. Has been approved for approximately an 8-Acre lake. $9,000. No. 47-11

KATHRYN PURDY
MARGERY PURDY
FARMS AND ACREAGE
822-5052

PURDY REAL ESTATE COMPANY

WANTED IMMEDIATELY:
Man or Woman to supply consumers with Rawleigh Products in E. Shelby Co. or Columbiana. Can earn $50 weekly part time and up full time. See Garvin Raines, Rt. 1, Box 245, Siluria or write Rawleigh ALB 260-336 Memphis, Tenn.
Feb.8 & 22, Mar 7,21 pd.

WELLS DRILLED
The Fast Air Rotary Way
Water Guarantee
PUMPS — FILTERS
NO DOWN PAYMENT
Graves Drilling Co.
Ph. 245-4213
Sylacauga, Ala.
MRS. LEON BAKER, JR.
Columbiana, Ala.
669-7525

ATTENTION COLLEGE STUDENTS
What are your plans for the Spring Holidays? A trip to the coast, visiting in other areas or that shopping spree for spring clothes. Take a few days out and earn the money you need. Sell subscriptions to the Shelby County Reporter. For two hours work, one of our salesmen earned $12. Apply today by writing the Shelby County Reporter or calling 669-2731. Salesmen needed for each area of the county. Salary and commission to be arranged.

CATTLE SALE
HORSE SALE
Every Wednesday, at Morris, Ala. at 11:00 a.m. We have more buyers than any sale in Central Alabama and can assure you of top market prices for your cattle and hogs at all times. Our new, modern facilities enable us to handle livestock better and faster than ever.
If you don't have transportation in your neighborhood, call us collect. We have trucks and will arrange transportation for you.
WHITE LIVESTOCK COMPANY
Days
Warrior 647-1396
Birmingham 251-4580
Nights
Oneonta 274-9996
Oneonta 274-9998
Birmingham 254-3047

ALL NEW TIRES
NOT RECAPS OR SECONDS
ATLAS PLYCRON TIRES
Set — 13" Any Size Plus Old Tires & Tax $55.00
Set — 14" Any Size thru 800 Plus Old Tires & Tax $65.00
Size 850, 900, 950 Complete Set $75.00
SALE FEBRUARY 24 — MARCH 9
280 Enco Service
Westover, Alabama
474—5560

NOTICE

Notice is hereby given that the hereinafter described Ordinance will be considered for passage by the Mayor and City Council of the City of Columbiana on the 21st day of March, 1968, at 7:30 o'clock p.m. at the City Hall, the regular place for meetings of said Council. At said time all persons who desire shall have an opportunity of being heard in opposition to or in favor of such Ordinance. Said proposed Ordinance being as follows:

ORDINANCE NO.243

WHEREAS, the Columbiana Zoning Commission has passed resolutions by affirmative vote of more than six members, after legal notice and public hearing as provided by law, amending the Zoning Map of the City of Columbiana, which map was originally adopted, set out and defined by Zoning Ordinance No. 215 heretofore adopted by said City, so as to change the Zoning Classification of certain land as requested in a petition filed by certain persons, which said resolutions of the Commission duly referred to the Zoning Map of said City amended by said resolutions, and described the land on said map on which the zoning classifications were changed by said resolution. A copy of said resolutions have been duly certified to the Mayor and City Council.

WHEREAS, the Mayor and Council of said City of Columbiana,after having carefully considered the proposed amendment with regard to its relation to neighboring territory, and after having carefully considered the present conditions and future growth of the City of Columbiana, do find and determine that it is to the best interest of the City of Columbiana that said proposed amendment be made:

NOW, THEREFORE, BE IT ORDAINED BY THE COUNCIL OF THE CITY OF COLUMBIANA, ALABAMA, AS FOLLOWS.

1. That the matters and things set out hereinabove are true and have been done and accomplished as set out above.

2. That the Zoning Ordinance of the City of Columbiana being Ordinance No. 215, be amended by striking Section 13, District Boundaries therefrom and by insetting in lieu thereof the following:

"Section 13. District Boundaries. The boundaries of the above districts are hereby established as shown on the Zoning Map of the City, as amended by Ordinance No. 241, adopted on the 14th day of July, 1967, to change the Zoning Classification of certain property in the City of Columbiana from R-1 REsidential District to B-1 Business District based on petitions of JBL, Inc., H.S. Bristow, Sr. and Estelle Bristow, and Edward James Roberson, all of which petitions were filed with the Colimbiana Zoning Commission, also known as Columbiana Town Planning Commission on the 5th day of June, 1967, making said amendment, and to further change the Zoning Classification of certain property in the City of Columbiana from R-1 Residential District (Single Family) to R-3 Residential District (One or Two Family)and from R-1 Residential District (Single Family to B-1 Business District (Local Shopping) as shown by petition filed by H S. Bristow, Sr. and Estelle Bristow on September 10, 1967, and certain property from R-1 Residential District (Single Family) to R-2 Residential District (One or two Family) as shown by petition filed by JBL, Inc. on June 26, 1967, making said additional amendments.

and to further change the Zoning Classification of certain property from R—1 Residential District (Single Family) to R—3 Residential District (One or Two Family) classification, as shown by petition filed by W.S. Raines and Bertha W. Raines on the 26 day of June, 1967, and certain property from R—1 Residential District (Single Family) to B—1 Business District (Local Shopping) as shown by petition filed by E.W.Bentley Villa B. Wright, Sharon Bentley and Ray Bentley on the 30th day of December,1967,making said additional amendments.Unless otherwise shown on said Zoning Map, the boundaries of districts are lot lines, the center lines of streets or alleys or such lines extended, railroad right-of-way lines, or the corporate limit lines as they existed at the time of enactment of this ordinance. Questions concerning the exact location of district boundary lines shall be decided by the Board of Adjustment.

3. Be it further ordained by that the Zoning Map of the City of Columbiana adopted and identified by said Ordinance No. 215, be amended as follows: That based on said petition of W.S. Raines and Bertha W. Raines dated 30th day of December, 1967, the Zoning classification of the hereinafter described land be changed from R-1 Residential District (Single Family) to R-3 Residential District (One or Two Family) classification. Said land being described as follows:

A part of SE¼ of SE¼ of Section 23, Township 21 South, Range 1 West, more particularly described as follows:

Commencing at the southeast corner of said SE¼ of SE¼ of said Section 23, Township 21 South, Range 1 West and run west along the south line of said forty acres,adistance of 889 feet, more or less, to the west line of Lester Street in Town of Columbiana, Alabama, said point being the point of beginning of lot herein described; thence run in a northerly direction along the west line of Lester Street a distance of 240 feet; thence run westerly direction and parallel with the south line of said forty acres a distance of 185 feet; thence run in a southerly direction and parallel with the west line of Lester Street a distance of 240 feet to the south line of said SE¼ of SE¼ of said Section 23, Township 21, Range 1 West; thence east along said south line of said forty acres a distance of 185 feet to the point of beginning; situated in Columbiana, Shelby County, Alabama.

4. Be it further ordained that the Zoning Map of the City of Columbiana adopted and identified by said Ordinance No. 215, be amended as follows: That based on said petition of E.W. Bentley, Villa B. Wright, Sharon Bentley and Ray Bentley dated the 30th day of December, 1967, the Zoning Classification of the hereinafter described land be changed from R-1 Residential District (Single Family) to B—1 Business District (Local Shopping.) Said land being described as follows:

Commence at the northeast corner of Section 26, Township 21 South, Range 1 WEst, thence run west along the north line of said Section a distance of 420.43 feet; thence turn an angle of 89 deg. 35 min. to the left and run a distance of 304.46 feet; thence turn an angle of 0 deg. 13 min. to the left and run a distance of 533.27 feet; thence turn an angle of 0 deg. 32 min. to the left and run a distance of 370.36 feet; thence turn an angle of 21 deg. 27 min. to the right and run a distance of 152.67 feet; thence turn an angle of 90 deg. 39 min. to the right and run a distance of 408.88 feet; thence turn an angle of 49 deg. 28 min. to the right and run a distance of 67.31 feet to the north line of Depot Street, and the point of beginning; thence turn an angle of 20 deg. 40 min. 40 sec. to the right and run a distance of 236.84 feet to the center of a ditch; thence turn an angle of 51 deg. 49 min. 40 sec. to the left and run along said ditch a distance of 102.86 feet; thence turn an angle of 55 deg. 55 min. 30 sec. to the left and run along said ditch a distance of 136.72 feet; thence turn an angle of 48 deg. 58 min. to the left and run along said ditch a distance of 54.62 feet; thence turn an angle of 32 deg. 56 min. to the right and run along said ditch a distance of 89.92 feet to the north line of Depot Street; thence turn an angle of 118deg.54 min. 30 sec. to the left and run along the north line of Depot Street a distance of 345.83 feet to the point of beginning;

Also commencing at a point on the west boundary line of NE¼ of NE¼ of Section 26, Township 21 South, Range 1 West at a point 205 feet north of its intersection with the north line of Depot Street in said Town, which point is on the south side of a street which runs on the north side of the Baptist Church lot; run thence in an easterly direction on south side of said Street 204 feet 5 inches to the northeast corner of Rex. R. Austin's lot; thence run in a southerly direction and parallel with Section line and along the east boundary of Austin's lot 299 ffet, more or less,to a ditch; run thence in a northeasterly direction along the north bank of said ditch to the NW corner of the M.E. Church lot, which is the SW corner of J.D. Falkner's lot; run thence a northerly direction along West boundary of Falkner's lot and the west boundary of the Baptist Church lot to the above mentioned street; run thence west in a westerly direction along said street 215 feet 7 inches to point of beginning;
all being situated in Columbiana, SHELBY COUNTY' ALABAMA

5. Be it further ordained by the Mayor and City Council of Columbiana that a map of said land described above and the description thereof be attached to and recorded on and made a part of said map originally adopted by Zoning Ordinance No. 215 of the City of Columbiana,and that said changes be identified by the signature of the Mayor and City Clerk and that an attested copy of said amendment shall be certified to the Probate Judge of Shelby County,as heretofore ordered by the Columbiana Zoning Commission.

6. This Ordinance is and may be known as "Zoning Amendment Ordinance No. 243."

7. This ordinance shall become effective upon its passage, approval and publication.

Kathryn Franks, Town Clerk
Robert Bolton, Mayor
No. 402—Feb.29,Mar. 7, 1968

ADVERTISEMENT FOR BIDS
Project No 4-4-00038-0
Alabama Public School and College Authority and Alabama College Owner

Separate sealed bids for Renovation and Expansion of Houston Wills Hall at Alabama College, Montevallo, Alabama
will be received by Alabama Public School and College Authority and Alabama College at the office of The President, Dr. Kermit Johnson, Alabama College, Montevallo, Alabama until 2: 00 o'clock - P. M., C.S.T. March 12, 1968, and then at said office publicly opened and read aloud.

The Information for Bidders, Instructions to Bidders, Form of Bid, Form of Contract, Plans, Specifications, and Forms of Bid Bond, Performance and Payment Bond, and other contract documents may be examined at the following: F. W. Dodge Corporation, Atlanta, Georgia, Birmingham, and Montgomery, Alabama; Construction Industry Association, 715 Dauphin Street, Mobile, Alabama; Birmingham Builders' Exchange, Birmingham, Alabama and Atlanta Builders' Exchange, Atlanta, Georgia at the Office of Dr. Kermit Johnson, President, Alabama College, Montevallo, Alabama and at the Office of the Alabama State Building Commission, Montgomery, Alabama.

Copies may be obtained at the office of Evan M. Terry, Architect located at 2129 Montgomery Highway, Birmingham, Alabama upon payment of $25.00 for each set. Any unsuccessful bidder, upon returning such set promptly and in good condition, will be refunded his payment, and any non-bidder upon so returning such a set will be refunded the difference between the cost of reproduction and the deposit.

The Owner reserved the right to waive any informalities or to reject any or all bids.

Each bidder must deposit with his bid, security in the amount, form and subject to the conditions provided in the Information for Bidders.

Attention of bidders is particularly called to the requirements as to conditions of employment to be observed and minimum wage rates to be paid under the contract.

No bidder may withdraw his bid within 30 days after the actual date of the opening thereof.

All bidders bidding in amounts exceeding $20,000.00 must be licensed under the provisions of Title 46, Chapter 4, Code of Alabama.
Kermit A. Johnson, President
by Lee A. Barclay, Sr., Treas. and Business Manager
2-16-68
Date
Feb.22-29,Mar 7,'68. No. 399

PROBATE COURT
ESTATE OF
MABEL LOUISE (MIMO) HAYES
Deceased.
Letters testamentary of said deceased having been granted to the undersigned on the 16th day of February, 1968, by the Hon. Conrad M. Fowler, Judge of the Probate Court of Shelby County, notice is hereby given that all persons having claims against said estate are hereby required to present the same within time allowed by law or the same will be barred.
Birmingham Trust National Bank Executor, Estate of Mabel Louise (MIMO) Hayes.
Feb. 22,29,Mar. 3, 1968,No. 398

IN THE PROBATE COURT OF SHELBY COUNTY, ALABAMA
Case No. 16-34
In the Matter of the Estate of ELSIE DAVIS JONES, Deceased.
PUBLICATION NOTICE

TO: Vernon Moore, 6120 Twin Oaks, Ft. Worth, Texas, 76119; Andrew J. Moore, Route 12, Box 484A, Ft. Worth, Texas, 76112; R. N. Moore, 4009 Wayside, Ft. Worth, Texas; Mildred Stanfield, 4716 James, Ft.Worth,Texas; John Allen Davis, 5729 Wilkes St., Ft. Worth, Texas; Lane Davis, 401 No. Comanche St., San Marcos, Texas, 78666; Julia Davis Cox,317 Line Oak Dr., LaFayette, La., 70501 Alfred Davis, Rt. 1, Box 151, Azle, Texas, 76020; Howard Davis, Rt.1, Box 125, Smithfield, Texas, 76080; A.A. Davis, P.O. Box 864, Ardmore, Oklahoma; Jack Gallager, 4742 No. Camino Seliz, Tuscon, Arizona, 857-05; Helen Gallager Fop, Rt. 1, Box 1016, Loomis, California, 95650; Willie Davis, address unknown, believed to be in Albuquerque, New Mexico;Name Unknown;daughter of Walter Davis, address unkown;Fred Davis, 266 Churchill Road,Ft.Worth Texas, 76114; Fayette Davis, a person of unsound mind, Texas State Mental Hospital, Kerrville, Texas; Willard Davis: Weatherford, Texas R. C. Davis, No.3, 30th Street, San Francisco, California: the unknown heirs at law and next of kin or devisees of the following persons, whose names, ages, address, residences, and post office addresses are unknown: Della Davis, deceased, Ida Davis, deceased, Elsie Davis Jones, deceased; Anelta Aughenbaugh, 311 Dutore Street, Santa Cruz, California, 95060.

You will hereby take notice, that in this cause came Horace Chaney and produced to the Court a paper writing dated April 13,1967, purporting to be the Last Will and Testament of Elsie Davis Jones, deceased, witnessed by Mrs. Ruby Baker, Ida Mae Thomas, and Helen H. Anderson,and said Horace Chaney as Petitioner, moves the Court to admit the said Will to Probate and Record.

You are notified to be and appear before me, at my office in the Court House of said County at 10:00 A. M. in Columbiana, Alabama, on the 26th day of March, 1968, when the motion will be considered, and show, if anything you have to allege, why said paper writing should not be admitted to Probate and record, as the true Last Will and Testament of said decedent, Elsie Davis Jones.
DONE AND ORDERED this 19th day of February, 1968.
Conrad M. Fowler, Sr.
Judge of Probate, Shelby County, Alabama
Feb.29, Mar. 7,14, 1968. No.404

STATE OF ALABAMA
SHELBY COUNTY
MORTGAGE FORECLOSURE SALE
Default having been made in the payment of the indebtedness secured by mortgage given by J.T. Barronton and wife, Irene Barrenton to Guaranty Savings & Loan Association, which mortgage is dated the 5th day of November 1963, and recorded in Volume 285,Page 261, Probate Records of Shelby County, Alabama, the undersigned will, under the power of sale contained in said mortgage, on the 26th day of March, 1968, during the legal hours of sale, sell at public outcry to the highest bidder for cash, in front of the courthouse door in Columbiana,Shelby County Alabama, the following described real estate, situated in Shelby County, Alabama, to-wit:
Part of the SE¼ of Section 28 Township 19 South,Range 2 East,Shelby County, Alabama, more particularly described as follows: Commence at the southwest corner of the SE¼ of Section 28, Township 19 South, Range 2 East, thence run North 33 degrees 12 minutes East for a distance of 2081.25 feet to a point on the west right of way line of Highway 25, and the point of beginning, thence turn an angle of 0 degrees 56 minutes to the right for a distance of 185.0 feet along said right of way, thence turn an angle of 86 degrees 03 minutes to the left for a distance of 100.0 feet, thence turn an angle of 93 degrees 57 minutes to the left for a distance of 185.0 feet, thence turn an angle of 86 degrees 03 minutes to the left for a distance of 100.0 feet to the point of beginning. Together with all and singular the improvements theron or appurtenances thereunto belonging or in anywise appertaining, the proceeds of sale to be distributed in accordance with the terms of said mortgage.
GUARANTY SAVINGS & LOAN ASSOCIATION, Mortgagee
Lloyd G. Bowers, Attorney,

Lloyd G. Bowers, Attorney for Mortgagee
Feb.22,29.Mar.7,1968 No.394

Announcement
Dr. Wm. R. Chadwick
Announces The Opening Of Offices For The Practice Of
CHIROPRACTIC
111 South, 7th St.
Clanton, Ala.
Phone 755-0890
across from the Shopping Center.
Open daily except Thursday.

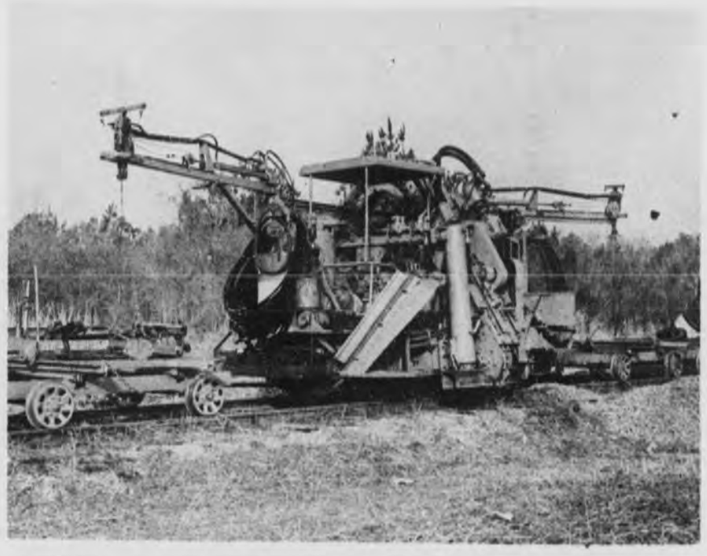

TIE REPLACING MACHINE - Southern R. R. recently renovated track in Shelby County with this equipment, which pushes out old ties and pulls in new ones, in a one-minute operation.

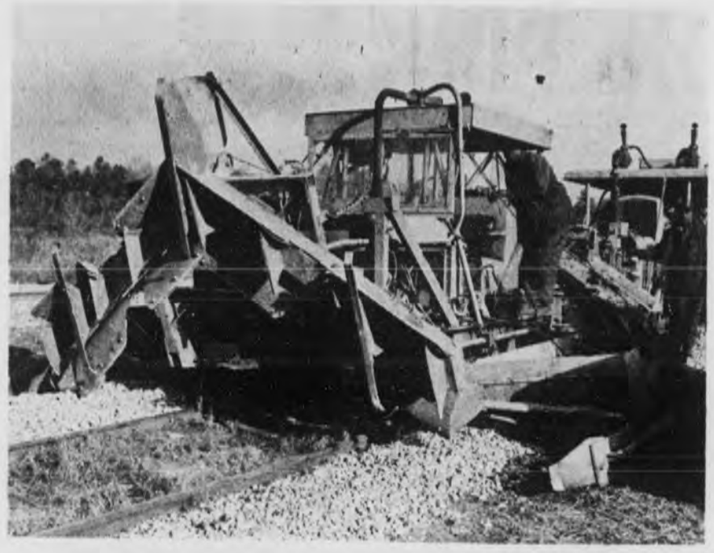

BALLAST REGULATOR - Rock ballast was re - distributed between the ties and the track shoulder was reshaped by this machine, in preparation for the surfacing operation.

SWEEPING IN WILTON - Final operation occurs when the self-operated "broom" tidies up, leaving the track in dressed condition. Wilton citizens can expect to see the T & S gang return in five years.

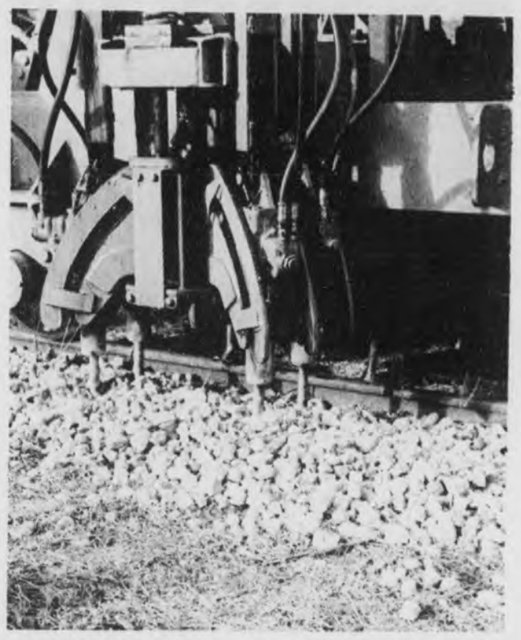

FOLLOWS COMPUTER - After a computerized jack hammer tells the operator how much to raise the track to restore surface and cross level, this machine automatically tamps the ballast to measure.

If Steel-Driver John Henry Could See 'em Now

Working through Shelby County from Wilton north to the Jefferson County line, the Southern Railroad is refurbishing its main line.

Highly coordinated and equipped with the latest in specialized machinery, Southern's timbering and surfacing forces (better known as T & S gangs) replace worn crossties, rework ballast and align track to maintain the smooth, stable track and roadbed vital to modern high-speed railroading.

Southern's Wilton trainmaster William Johnston compared life in a T & S crew to that of a traveling circus. Crewmen hail from just about every state in the South, and live "on the road" in a house - trailer caravan that follows their work progress.

Their mobile city includes two kitchen-dining trailers and "sleepers" with accommodations for 36 men.

Southern's three T & S gangs maintain all main and secondary track on the railroad on a five-to-seven year cycle (smaller specially-assigned crews maintain yard track). In practice, main line is worked every five years and the less heavily used track is refurbished at about seven-year intervals.

The 21 - unit mechanized "gang" can lay down approximately 2000 tons of slag ballast and replace around 1100 crossties along some two and a half miles of track during a regular work day.

Work being done along Southern's line through Shelby County is under the supervision of Sam Sims, general division engineer from Birmingham.

When the T & S gang arrives, they set up and calibrate the complex machinery that will spread out to form a half-mile long caravan when in full operation. The first machine in line is a hydraulic spike puller which extracts spikes from the ties to be replaced. Reusable spikes are placed in a rotating tumbler designed to remove encrustations and rust by the action of the spikes knocking against each other.

Five tie-replacing machines, the "heart" of the timbering operation, follow the tumbler. The leader, equipped with a plow, pushes ballast away from the tie ends to allow easy removal of the ties. Positioned over the tie to be replaced, the machine grips the rail and lifts it high enough to clear the tie plate while a powerful ram chain pushes out the old tie. Operating in reverse, the machine then pulls a new tie into position and eases the rail down. The entire replacement operation takes approximately one minute.

A small hoist on a swinging boom on the tie-replacing machine lifts the old ties onto a cart attached to the machine. Bundles of 16 used ties are banded and dropped by the side of the track. They are picked up later to be taken to Southern's Track Assembly Shop in Atlanta where reusable ties become parts of panel-track sections.

Two automatic spikers and one manually-operated spiker (for driving spikes at rail joints) spike the rails to the newly-laid ties. A ballast regulator redistributes the rock ballast between the ties and a self-operated broom sweeps the excess from the rail in preparation for the surfacing operation.

As the tie-replacing equipment is the "heart" of the timbering operation, the computerized jack tamper is the "brain" of the surfacing operation. Southern's engineers have added to the jack tamper a computer and a long surfacing-beam extending ahead of the tamper. The computer compares the angle of the beam to the angle of the track immediately behind and tells the operator automatically how much the track will have to be raised to restore the surface and cross-level. The jack tamper works every fourth or fifth tie, depositing a color-coded paint by the tie end to indicate correctly-tamped ties.

Another machine straightens the ties, positions them flush with the rail and secures the spikes. Three production tampers, guided by the paint marks of the jack tamper, tamp the remaining ties and a track alignment machine measures and adjusts the track for horizontal position.

A second ballast regulator reshapes the track shoulder and a self-operated broom sweeps the track to complete the surfacing operation and leaves the track in dressed condition.

T & S gangs coordinate their operation through the use of horn signals and radio. The T & S supervisor maintains constant radio contact with the front and rear units of the gang and also with Southern's dispatchers via microwave to coordinate the gang's operations with area train movements.

The Southern system includes over 10,000 miles of main line criss - crossing the southeast from New Orleans to Cincinnati, from Jacksonville, Fla. to St. Louis.

MARCH SERVICE SPECIAL

MINOR TUNE-UP

Includes

REPLACE POINTS, CONDENSER, SPARK PLUGS, ADJUST CARBURETOR, SET DISTRIBUTOR DWELL AND TIMING

6 CYL. $16.75 8 CYL. $20.10

Plus Tax

COLD WEATHER TIP

A COLD ENGINE will start more easily if the CHOKE is fully closed.

To set choke, depress accelerator ALL THE WAY to the floor, then REMOVE YOUR FOOT completely from the accelerator pedal before starting.

SHELTON MOTORS, Inc.

CLANTON, ALA

SALES & SERVICE

BUICK OPEL OLDSMOBILE PONTIAC

Singing Convention Scheduled In Helena

The Shelby County Singing Convention will be held in Helena in the Junior High School Auditorium, Sat. night and Sun. March 23rd and 24th. The President of this convention is Mr. J. D. Allen.

* * *

Mr. and Mrs. John Penhale are the proud parents of a baby boy, weighing 8 pounds -3oz., They have named him Terrill Lee.

* * *

We are sorry to report the passing of Mr. R. H. Harless of Siluria, Rt. 1. Mr. Harless died suddenly at the home of Mr. and Mrs. Edward Harless, Feb. 15th. Funeral Services were held at Helena Cumberland Presbyterian Church, burial in adjoining cemetery.

* * *

Mrs. Frances McLendon is visiting her daughter, Sally in New Orleans, and attended Mardi-Gras.

* * *

The monthly meeting of the Birmingham Presbytery was held at Camp Spain last Friday.

WE REDEEM

RED SCISSORS Coupons

Come in and ask for a Free Gift Catalog

CALERA

WHALEY FURNITURE CO.

MAIN STREET

NOTICE

Estate of Albert M. Lokey, Deceased
PROBATE COURT

Letters of Administration of said deceased having been granted to the undersigned on the 19th day of February, 1968. by the Hon. Conrad M. Fowler, Sr. Judge of the Probate Court of Shelby County, notice is hereby given that all persons having claims against said estate are hereby required to present the same within time allowed by law or the same will be barred.

Frances K. Lokey as Administratrix of Estate of Albert M. Lokey, deceased.

2-22,29, & 3-7,'68. No 400

LEGAL NOTICE

Scott Bros. Construction Company, General Contractor, hereby gives notice that work is substantially completed on the contract for construction of Junior High School located in Chelsea, Alabama.

Any and all claims should be filed with or mailed to Scott Bros. Construction Company, Alexander City, Alabama, within thirty (30) days.

March 7,14,21,28, 1968 No.406.

ADVERTISEMENT FOR BIDS
SHELBY COUNTY SCHOOLS

Plumbing Addition to Alabaster High School; Filtering System in Chelsea High School

Sealed proposals (Bids) will be received by Shelby County Board of Education at Columbiana, Alabama, until 2:00 P. M. o'clock C.S.T., March 29, 1968, for the above projects.

Plans and specifications are available at Shelby County Board of Education in Columbiana, Alabama.

The owner reserves the right to reject any or all bids and to waive informalities.

March 7, 14, 21 - 68. No.409

In 1967, some 11.4 billion tons of steel was imported into the United States.

Summer Soil Conservation

Walter Dickson, near Lake Purdy, is one of many farmers planning summer pasture planting. He will plant dallas grass on the best ground and bahia grass on steeper slopes.

Our last column indicated SCS workers are taking more of a part in Shelby County's fast growing swine industry than is the case.

Actually the Extension Service is providing guidance in highly technical management facets of this program. Housing, sanitation, breeding, feeding marketilng and other management information is supplied by Extension workers. Pastures, water supplies, lagoon sites, drainage, etc. are properly based on soils information supplied by SCS.

The Columbiana F. F. A. again will be operating the district's coastal bermuda sprig planter as a money making chapter project.

Mrs. W. R. Sexton is killing all fish now present in her twp SCS designed ponds. The upper pond will be stocked with channel catfish fingerlings, while the larger pond will be re-stocked with bass and bream.

SEARS' New Roving Salesman

Will Call In Your Home or on Your Farm to Demonstrate and Give Estimates On:

JACK JOHNSON

Sears Salesman for Shelby, Chilton & Bibb Co.

* DISHWASHERS
* DISPOSALS
* ROOFING
* CHAIN LINK FENCE
* ROTO - TILLERS
* SEARS
* GARDEN TRACTORS

CENTRAL AIR CONDITIONING

WATER HEATERS

"Buy one Today, it Will Be Installed Today."

Call 669-6402

Mr. Johnson will be happy to consult with you about all your building & garden needs.

Representative of Sears

Bird's BUILDING MATERIALS

CALERA

668 - 2321

Drive one of these dressed-up Chevrolets instead of a stripped-down something else.

Foreground: Chevrolet Impala Sport Sedan; right background: Chevelle Malibu Sport Coupe; left background: Chevy II Nova Coupe

'68 CHEVROLET

prices start lower than any other full-size models. Look at it. Chevrolet's 4-door sedan is roomier than any other American car except one luxury sedan. Drive it. You tell by its smooth and silent ride that Chevrolet quality runs deep. Buy it! Get a Chevrolet instead of a medium-priced name and you can have, say, power steering, power brakes and a radio besides!

'68 CHEVELLE

prices start lower than any other mid-size models. Obviously nothing's newer in mid-size cars than Chevelle. There's fresh styling, the long-hood, short-deck look. There are *two* nimble-footed wheelbases now—both on a wider, steadier tread. You get big-car power, big-car ride in a quick-size package. No wonder Chevelle outsells everything in its field.

'68 CHEVY II NOVA

prices start lower than any other economy car so generously sized. Nova is big enough for a family on vacation, yet it slips into parking spaces others pass by. With its new wide stance and computer-tuned chassis, Nova rides as silent and steady as cars costing a lot more, and it comes with the biggest standard V8 in its field. Nova's the not-too-small car.

NOW—IMPALA V8 SALE! Save on specially equipped Sport Coupe, 4-Door Sedan or Station Wagons! CHEVROLET

AUTHORIZED CHEVROLET DEALER IN MONTEVALLO

KEN TERRY CHEVROLET

9 Main St. — 665-4481 — Montevallo

AUTHORIZED CHEVROLET DEALER IN COLUMBIANA

MCDOW MOTOR CO.

9 S. Court St — 669-2061 — Columbiana

COLOR THE GRIDIRON PINK . . .

PRETTY HALFBACK - - A Shelby County High Coed is completely dressed out in football attire plus the feminine extras of mascara and makeup for the Powder Puff football game.

CHARGE OF THE LIGHT BRIGADE - - The Red Team sets up an offensive blocking pattern to keep their drive toward the goal alive during the Powder Puff football game Friday in Columbiana. The Red Team edged the White Team by a score of 20-19.

SKIRTING END FOR SHORT GAIN - - One of the White Team's "swiveled- hipped" ball carriers with blond bangs and pony tail fluttering in the wake of her dash around end is stopped short of her goal by a charging Red defensewoman. (Photos by Ed Blake)

WHAT IS A LETTER OF CREDIT?

There are two types of letters of credit—commercial and travelers. The first is to facilitate payment of import and export business transactions. The second enables a traveler to obtain cash from a bank other than his own, usually in a foreign country. If you plan to travel, in this country or abroad, visit our bank first. We will make sure that you have cash available wherever you go.

Each Depositor Insured To $15,000

CENTRAL STATE BANK

"A Good Bank Serving Central Alabama."
Calera, Alabama. 35040

BANK ON US for financial help

Vincent Yellow Jackets Capture Regional Championship

Special to the Reporter by Gary Richardson

Terrell Vick dropped in a 20 foot set shot with only three seconds remaining in the ball game to give Vincent High School a 56 to 55 win over Jemison in the finals of the Area 7 Region 4 Basketball tournament played in Montevallo last Friday night.

The winning shot, Vick's only field goal of the game, camé with Jemison leading 55 to 54.

The game was nip and tuck with the Vincent Yellowjackets holding a 14 to 10 first quarter advantage. By intermission the Panthers of Jemison had cut the Vincent lead to 31 to 29.

THe score was tied 39/39 after three quarters. In the final stanza, Jemison led most of the way before Vincent finally pulled the game out.

Freddie Carter was high man for the winners with 17 points. Rex Johnson and Tommy Cannon followed closely with 14 and 10 points respectively. Mike Burnett was Jemison's leading scorer with 18 points while Mike Woodley sank 16.

Montevallo gets consolation

Montevallo bombed Oak Grove 83 to 38 to capture consolation honors.

Eddie Lovelady dropped in 21 points to pace Montevallo's scorers. Jimmy Surface added 15 and Ed Simpson 11. David Elmore scored 12 to lead the Tigers of Oak Grove.

In the tournamens's semifinal action, Vincent rolled over Oak Grove 80 to 51 and Jemison coasted over Montevallo 70 to 58.

Freddie Carter led Vincent's win with 14 points. Bill Foster and Terrell Vick followed closely with 13 and 12 points respectively. Dennis Glaze was the game's high scorer with 18 points for the losers.

Mike Woodley poured in 21 points to pace Jemison in the win over Montevallo. Mike Burnette added 20 for the Panthers. Ed Simpson was the Bulldog's leading scorer with 21 points. Eddie Lovelady had 11.

ALL TOURNAMENT TEAM

Named to the All-Tournament team were Freddie Carter, Tommy Cannon, Bill Foster, Rex Johnson and Terrell Vick of Vincent; Mike Burnette and Mike Woodley of Jemison; Eddie Lovelady and Ed Simpson of Montevallo; Marvin Snelson of West Blocton; and Dennis Glaze of Oak Grove.

TOURNAMENT RESULTS

Oak Grove	66	West Blocton	61
Jemison	70	Montevallo	58
Vincent	80	Oak Grove	51
Consolation Game			
Montevallo	83	Oak Grove	38
Championship Game			
Vincent	56	Jemison	55

DRAGONS WIN DISTRICT

The Prentice High Dragons of Montevallo won the Northeast District Championship last Saturday night and are now headed to the state basketball tournament in Montgomery.

The Dragons defeated the Alabama School for the Deaf of Talladega by 81-74 in a game played in Gadsen. Curtis Jones paced the Dragons, scoring 23 points in the game.

Previous wins over Hatcher High School of 71-70 and Alabaster High of 87-70 advanced the Dragons to the finals.

Prentice will invade Montgomery today, meeting Fairfield Industrial High School at 2:30. Coach Arthur Greenlea says that Prentice's hopes are placed on their 6'9" center, Lawrence Lilly.

The Dragon season record was 23 and 8.

Placed end to end, the penicillin vials shipped by UNICEF would cover a distance over 10 times the length of the Panama Canal.

Elmore's 5 & 10

"Where Quality is Long Remembered"

Alabaster Shopping Center

a signpost to tax savings

tip TAX INFORMATION PLAN

The "TIP" sign at our pharmacy is a sign of savings. Actual cash savings to you at INCOME TAX TIME.

With TIP, each monthly statement and a special year-end statement itemizes exactly which of your purchases are deductible under Federal Income Tax regulations.

This service is another way that we try to say "Thanks for your patronage". We also say it with the highest quality, lowest possible prices and fine service.

BUY YOUR DRUG ITEMS AT THE STORE WITH THE "TIP"

Greg Eanes Drug Co.

665-4371 MONTEVALLO MAIN ST.

CORFAM*

great style, great shape at a modest price

Get the great fashion look, the modern care-free convenience of DuPont's Corfam* at an exciting low price! Eighteen dollars puts you in great shape!

RAND

*Corfam is DuPont's registered trademark for its man-made poromeric shoe upper material.

ROCHESTER'S
MONTEVALLO 665-7264

WE HAVE THE CARS!
Visit The NEW FORD Address In Shelby County

LTD by FORD 4-DR SEDAN

FAIRLANE 500 2-DR HARDTOP

FORD RANCH WAGON

MUSTANG 2-DR HARDTOP

FORD CUSTOM 2-DR SEDAN

FALCON WAGON

Test Drive FORD Today!

FORD CUSTOM 500 4-DR SEDAN

FAIRLANE 2-DR HARDTOP

FAIRLANE 500 CONVERTIBLE

FALCON FUTURA 4-DR SEDAN

FORD GALAXIE 500 4-DR HARDTOP

FRIENDLIEST SALESMEN IN TOWN
JOHNNY DAVIS
H. S. HOLLAND
CHARLES WATSON

FAIRLANE WAGON

FORD XL CONVERTIBLE

KEEP SHELBY COUNTY BEAUTIFUL . . . DRIVE A FORD

Sherman HOLLAND FORD

Main Street U. S. A. Montevallo, Alabama

and history
36104

Shelby County Reporter

Established in Talladega 1843 | Shelby County Democrat 1948 | Shelby County Times Herald 1959

125th Year Volume 19 | COLUMBIANA, ALABAMA Thursday March 14, 1968 | Single Copy 10 Cents

Montevallo Limestone Elects Vice-President

A Tarrant resident has been elected vice-president of operations for the Montevallo Limestone Company.

Erion A. Cushman will assume his duties at once, according to an announcement by Harald F. Lassen, President of Montevallo Limestone and vice-president and general manager of Dolcite Quarry Co.

Cushman will also be vice-president of operations for Dolcite Quarry.

Both companies are subsidiaries of Birmingham Realty Company whose president is William Smyer, Sr. of Birmingham.

Cushman told the Reporter Friday that the Montevallo plant will be expanded into producing aggregate for highway construction and concrete for the building trades.

Formerly the plant's production was confined to agricultural purposes, Cushman said.

The company expects to sell to contractors and will ship by both rail and truck.

Cushman's promotion came as expanded operations began at Montevallo Limestone. The company's quarry is located on Shelby County Highway 17, four miles north of Montevallo near Maylene.

Present capacity of the quarry is 250,000 tons annually. Cushman indicated that with expansion the production will probably go as high as 300,000 tons per year.

President Lassen said that reserves at the Montevallo quarry are sufficient to continue operation into the next century.

The general superintendent at Montevallo is Hershell Hoagland.

Cushman said that there are 15 men employed at the plant in addition to the superintendent. All of them live in the Montevallo, Calera, Alabaster area, he said. No changes are anticipated in the personnel at Montevallo.

The Dolcito quarry, near Tarrant, is one of the largest commercial aggregate companies in Alabama. It has been in operation 60 years. Production capability is 1,500,000 tons annually, with reserves in excess of 50 million tons.

Mr. Cushman has been with Dolcito Quarry Co. since 1946. He was born in Oneonta but has lived in Tarrant since infancy. A decorated combat veteran of four South Pacific campaigns in World War II, Cushman is a member and past president of the Tarrant Quarterback club, current president of Tarrant Rotary club, and a leader in the Tarrant PTA and United Appeal.

He has been honoured by the Tarrant Board of Education for distinguished service to education, and the Tarrant Quarterback club for service to Tarrant's athletic program.

Cushman will continue to make his home in Tarrant.

ERION A. CUSHMAN

Vincent Band Plans Contest

The Vincent High School Marching Band will present their fourth annual "Queen of Hearts" on March 22nd.

Over 65 business firms and individuals have joined to sponsor the event, from Vincent, Harpersville, Sterrett, Vandiver, Columbiana, Leeds, Westover, Calcis, and Chelsea.

Fifty-six young ladies, all of them students at Vincent High School will compete for the honour by modeling two different types of outfits. First they will be judged wearing street or sports clothes, then they will appear in evening gowns.

Identity of the Judges will be kept secret. They will be from the fields of radio and television.

Continued on Page 9

HOW TO THROW A CURVE! - - - Alabama College launches its 1968 baseball campaign this week, and perky coed Johnnie Andrews, Opp, demonstrates the proper way to "throw a curve" for four members of the Falcon pitching staff. Engrossed in the lesson given by "Coach" Andrews are hurlers Johnny Shivers (kneeling), Montevallo; (standing l - r), Jim Seale, Birmingham; Mike Hampton, Hartselle; and Mike Hayes, Bessemer. Although the winsome mentor's appointment to the "coaching staff" was only honorary and very temporary, she will be in the home bleachers at 2 p.m. Saturday cheering the Falcons on in their season opener against Huntingdon College. Miss Andrews of Opp, is a third-year art major at AC. (AC News Photo)

Southern Cement Appoints Shearer To President Post

Calera's largest industry has a new boss.

David H. Shearer has been appointed president of the Southern Cement Co., succeeding C. H. (Slick) Ellison, Jr., who is retiring after 35 years with the firm.

Martin Marietta Corporation, of which Southern Cement is a part, announced that Shearer's appointment became effective March 1.

Company spokesmen say that there are no changes planned in personnel at the Calera plant and that no general policy changes are anticipated.

Shearer joined Southern Cement in 1951 as sales manager for its lime operations. In succession, he became vice president of the lime division and vice president-sales for Southern Cement. In February, 1967, he was appointed executive vice president.

He is a native of Kansas City, Mo., and attended the University of Missouri. He was industrial sales manager of the National Gypsum Co. of Buffalo, N. Y., before he resigned to join Southern Cement.

With headquarters in Birmingham, Southern Cement is an operating unit of Martin Marietta's cement and lime division.

C. D. Shaw, Vice-president-commercial for the company told the Reporter that the Calera plant - formerly called the Roberta plant - produces Portland cement, various types of specialty cements and several different kinds of lime.

It is the largest plant of its kind in the entire South. Its products have a wide distribution throughout the South under the "Magnolia" brand name. The company ships by both rail and truck, Shaw said.

DAVID H. SHEARER

The General Superintendent of the Shelby County plant is W. H. Remle, of Birmingham. W. E. Robinson of Montevallo is Superintendent of the lime plant and H. A. Estes of Calera is superintendent of the cement plant. About 225 persons are employed at the plant, most of them Shelby Countians, according to Shaw.

Located between Calera and Montevallo, the plant uses the Calera post office but buys its water from the Town of Montevallo, and gas directly from the Southern Natural Gas Company.

Southern Cement is Shelby County's third largest taxpayer. Last year its County taxes amounted to $62,471,30.

In addition to the Calera plant, the new president will also oversee Southern Cement's plants in Birmingham and Atlanta, Ga., and its terminals at

Continued on Page 7

Civil Defense Survival Plans Ready For County Distribution

Shortly after March 18th every Shelby County family may face the future with renewed confidence, thanks to many months of hard work and careful planning by the County Civil Defense Staff.

Each family unit will receive through the mail a four-colour, fully detailed map of the county. Various colours will divide the county into "shelter areas" so that any person can determine which shelter can best serve his family. Routes to travel to reach the appropriate shelter are easily seen, and locations of all public shelters are shown on the map.

Since this route and shelter map is only part of the survival plan, Civil Defense Director Homer Walton has had information and directions printed on the reverse side of the map that should be carefully studied by all citizens old enough to understand the simple language used.

Gives Instructions

The printed material tells WHEN to go to shelter, HOW to select the correct one, WHAT route, WHAT to take, and WHO will be in authority both along the routes and at the shelter. Some of the shelters are fully stocked with survival supplies. Persons scheduled to take refuge in shelters not stocked with emergency supplies will have to take a few hours supply of food and water. There is also a check list of comfort and health items every family should carry with the family to shelter.

Keep In Safe Place

This survival plan is fairly expensive, and quite valuable. It should be carefully kept in a safe, handy place after the family is thoroughly familiar with it.

Federal funds helped make this splendid publication possible, including a fairly adequate supply of replacements and some for newcomers to Shelby County. Stored in all post offices, these extra folders will be available only in a time of real emergency.

Nearly thirty thousand folders came rolling off the presses near the end of February, winning wide acclaim of State, Regional, and National CD Authorities and placing Shelby County in a leading position in this field.

Special Edition Enclosed

Warm weather and the appearance of the robin signals Spring in Shelby County - the time of year when everyone wants to get outdoors to do something - even work.

Included in this week's issue of the Shelby County Reporter is a special section, The Garden and Home Improvements Edition.

Young Bobby Somers, son of Mr. and Mrs. Robert B. Somers of Montevallo, is pictured on the cover of the edition with a hammer in hand making a few needed repairs to his backyard summer home - a tree house.

Bobby indicates from his actions that "every home needs a little repair." Whether its home repairs, addition of a room, remodeling, backyard construction, improving the family garden and lawn or just general work around the house, you will find ideas and tips to make the job a little easier and more rewarding.

Where do you find the materials and equipment to complete the Spring paint-up, clean-up and fix-up campaign around your house? The advertisers have the answers and will be glad to offer suggestions when you need them.

While your green thumb is throbbing and the Spring fever is upon you, now is the time to tap that extra energy to make your home and garden more enjoyable this year.

FISHING BOAT FOUND EMPTY - Chilton County Coroner Jimmy Martin, Water Safety Officer Bill Attaway and Chilton County Sheriff T. J. Lockhart speculate on the fate of the men who used this 11 - foot fishing boat with its 10 horsepower motor in Shelby County waters last Friday. It was found empty with its stern submerged Saturday morning. Dragging operations are continuing. (Photo by Wayne Rasco)

SHELTER MAP READY TO MAIL - Mrs. Larry Farr of Columbiana holds a copy of Shelby County's "Shelter Map" that will be in the mail to every home in the County next week. All families are urged to study the map carefully and keep it for future reference.

Feared Drowned

Rescue Squad Drags Lay Lake For Two Chilton County Men

Dragging operations began last Saturday for two Chilton County men feared drowned in the southern part of Lay Lake.

Alton Dennis 38, and Herold Wallace, 23, both of Clanton went fishing early Friday morning. Their boat was found Saturday morning near the "Narrows" in Shelby County by James Norton of Birmingham.

The boat's motor and stern were submerged and the boat was almost standing on end in the water when it was found. Two life preservers were wedged in the prow of the boat.

The Chilton County Civil Defense Rescue Squad immediately took charge of searching operations.

Bill Attaway, Alabama State Water Safety Patrol officer, noted that the 11 foot boat was really too small for the waters of Lay Lake, and the 20 horsepower motor was too large for the boat.

The Civil Defense Rescue Squad has established a base at Kibbe's Camp, from where they will conduct their search.

Calvin Martin is directing the search as president of the Rescue Squad.

The group has set up a complete camp with tents and kitchen facilities.

Six More Miles Of Four Lane Planned For Highway 280

Six more miles of four lane highway will be added to Highway 280 in Shelby County soon.

According to Alton Parker, Board of Revenue and Control Member from Vincent, the State Highway Department will let a contract soon for widening the well-travelled "Florida Short Route".

Construction will begin where the four lane presently ends as it enters Shelby County from the north.

After this contract is let, Parker said that the state will begin a study to determine where the next section of highway widening should begin.

Parker pointed out that no county funds are used on Highway 280 projects. The work is financed from state and federal funds exclusively.

One of the major engineering problems facing the highway department with regard to 280 is at the "Narrows."

With the stream on one side of the present two lane highway and a solid rock mountain on the other side, tremendous costs could be involved in a widening program.

Parker said in Columbiana Monday that the average cost of constructing a mile of two-lane highway by the state highway department is $130,000. Four lane construction is of course much higher and when serious engineering problems exist, the cost can be astronomical.

Residents of Shelby County areas that are served by Highway 280 have been urging the state for years to make it four lane.

Under The Courthouse Dome

Compiled by the Staff of the Shelby County Reporter

Gobblers Only

The Turkey Season - "one a day or five during the season" will open in Shelby County March 20 and continue through April 25. Local Nimrods are standing on "ready".

* * * *

Last Tax Notice

Fay Quick, Tax Collector of Shelby County, is mailing the last notice to delinquent tax payers this week. This morning when we visited the various offices under the dome-standing on her records were 245 names of Shelby County land owners who have not paid their 1967 taxes. A list of all delinquent tax payers with a description of their property will be, according to law, published in the Reporter on May 9, 16, 23. The sale of these lands, in the event taxes are not paid, will be held in June in front of the courthouse.

Mrs. Quick urges all tax payers, who are delinquent, to come by her office and pay the amount due before the above named dates.

* * * *

Tax Equalization Board

A. A. Lauderdale, B. B. Curry and Ira Sharbutt, the Tax Equalization Board Members, are in regular session. They will adjourn in about six more weeks and will not meet again until June when they will return for a two weeks executive session.

* * * *

Circuit Court Docket

A pleading term of the Shelby County Circuit Court is set to begin Tuesday, March 19, at 9 o'clock A.M. There are 88 cases pending on the Jury Docket. Court will set the trial docket for the term beginning April 15, as well as settle pleadings.

The Non-Jury Term of the Circuit Court begins March 20, and there are 40 cases on the non-jury civil and criminal docket. These cases will be called on this date for the purpose of taking judgments by default and setting cases for trial at a later date.

* * * *

Equity Division

Judge A. L. Hardegree, presiding judge of the 18th Judicial Circuit, will call the Equity docket on Thursday, March 21, for the purpose of taking orders, setting cases for trial etc. There are 28 cases pending on this docket.

Mrs. Harrison Lauds Lister Hill's Work For Libraries

SHELBY COUNTY LIBRARY
P. O. Box 858
Columbiana, Alabama 35051

Editor
Shelby County Reporter
Columbiana, Alabama

Dear Mrs. Sears:

Numerous articles and editorials praising Senator Hill have appeared in the newspapers since the announcement of his retirement. However, one of his most valuable endeavors, the Library Services and Construction Act, has been completely overlooked.

Senator Hill first introduced this legislation in 1946 as the Public Library Demonstration Bill. The Senate passed the bill, but Congress adjourned before the House of Representatives acted on the measure.

The senator re-introduced the legislation in the 80th, 81st, 82nd and 83rd Congresses, but was unable to secure passage. Then in 1956 the 84th Congress passed the Library Services Act (LSA) and it was signed into law.

In 1960 LSA was renewed for an additional five years. In 1964 it was expanded to include urban areas, provide for library construction and renamed the Library Services and Construction Act (LSCA.)

In 1966 it was extended through 1971, and sections were added to encourage cooperative library networks, improve State institutional libraries and aid in development of libraries for the physically handicapped.

Since its enactment LSCA has produced over $6,000,000 in vitally needed funds for Alabama libraries.

This year alone the financial aid will exceed $1,000,000, but the greatest benefit of the LSCA has been the local support generated. Prior to the act, 892,501 people in 12 Alabama counties had no free public library service. State and local appropriations provided a meager 34 cents per capita for library service. There were only 1,446,154 books available for more than 3,000,000 people. At that time circulation was 6,299,724 books for a one year period.

Now after only 11 years, library service in Alabama has made a tremendous surge forward. At present 65 of the 67 counties have some form of free public library program, with the number of people deprived of free service cut to 39,977 persons.

State and local appropriations have more than tripled with public libraries receiving an average per capita income of $1.06. Today the goal of one book for each person is finally in sight as the inventory for 1967 showed a total of 3,113,097 books in free public libraries across the state. Of course, with free public library service open to more people, circulation of materials has also increased.

This year there were 14,890,352 books circulated to library users in Alabama.

But, statistics cannot reveal all the benefits Alabama has reaped under LSCA. How can one measure cultural enrichment, broadened horizons, increased understanding and greater awareness? Today there exists an intangible wealth for all our people which did not exist prior to Senator Hill's legislation.

In testimony before the Senate Education Committee, Mrs. Elizabeth Parks Beamguard, Director of the Alabama Public Library Service, said, "the Library Services and Construction Act has been an instrument of positive change in the education and in the economy of the communities of the entire state. We, all Alabama readers, thank you for what it has meant in developing the human and economic resources of the State."

Indeed all of us who realize the immeasureable value to a community of a strong free public library wish to say to Senator Hill a sincere, "Thank You."

Sincerely,

Mrs. Karl C. Harrison, Chairman
Board of Trustees
Shelby County Library

Why Rate Increase?

Why has the Alabama Power Company asked for an increase in rates at this time?

Only last year the Power Company's taxes were lowered. As was widely reported at the time, the assessed valuation of all utilities and railroads in Alabama was lowered from 40 to 30 per cent as a result of a lawsuit brought by the L. and N. Railroad.

What is the company doing with the money it saved?

In Shelby County alone, the tax loss is being keenly felt in schools and at the hospital.

The Southern Electric Generating Company, owned by the Alabama and Georgia Power Companies, paid the County $1,115.281.14 in taxes in 1966, but only $840,100.14 in 1967. Listed separately from Segco on the tax records the Power Company itself enjoyed a tax drop from $75,132.48 in 1966 to $73,058.04 in 1967.

We are well aware that inflation is with us. We are also aware that the Power Company needs money if it is to continue to be a leader in planning for Alabama's future needs as it has led in the past.

But how can the Company justify asking every home for even "less than a penny more per day" at this particular time?

We hope that the Public Service Commission will study this request long and carefully.

At a special meeting last Thursday, the Board of Revenue and Control discussed a road to serve a new industry northwest of Alabaster. The County hopes to be able to acquire a right of way to provide for this road.

Pert and pretty Mary Nivens in the Board of Revenue office is preparing the voter registration list for publication. Hers is not an easy task. Among her problems are members of the same family who spell their names differently, more than one person in the same beat with identical first and last names, not to mention the difficulty of reading the handwritten signatures of many of the voters.

POLITICAL ANNOUNCEMENT

J. E. "Ned" Bearden, Candidate Board of Revenue & Control District No. 3

I hereby announce myself a candidate for the office of Board of Revenue and Control, District No. 3, Shelby County, Alabama, subject to the action of the Democratic Primary Elections to be held on May 7, 1968 and June 4, 1968.

Your vote and influence will be appreciated.

J. E. Bearden
Rt. 1, Helena, Alabama.
(Paid political advertisement by J. E. Bearden, Rt 1, Helena, Alabama.)

CARD OF THANKS

We wish to express our thanks to the many friends and neighbors for their kindness, sympathy, flowers, and food during the illness and death of our brother Glen Crim who passed away February 17, 1968.

Mrs. Glenn Crim and son.
- - Sisters and Brother

For COLDS take 666

BANK ON US

FOR A HOME IMPROVEMENT LOAN TODAY

MEMBER F.D.I.C.

Don't delay on home improvements. Visit us for your loan. Low monthly terms can be arranged to fit your budget. Start your home improvements today!

M&PB
Merchants & Planters Bank
MONTEVALLO, ALA.

KEN TERRY CHEVROLET

MARCH IS BARGAIN MONTH!
At KEN TERRY CHEVROLET

SERVICE SPECIALS

Front End Alignment....$6.50

Brakes Relined
* Replace All Brake Shoes
* Refill Master Cylinder
* Repack Front Wheel Bearings
* Labor, Tax, Parts
* ONLY..... $19.45

"We have expanded our service capacity and are now in an excellent position to handle all your SERVICE NEEDS."

DEMONSTRATOR SALE

'67 CAMARO SPORT COUPE .....Save $600
'67 CHEVY II NOVA SPORT COUPE .....Save $700
'67 IMPALA SPORT SEDAN .....Save $1,000
'67 IMPALA 4-DOOR SEDAN .....Save $1,000
'67 IMPALA SPORT COUPE .....Save $900

NEW and USED CARS

"Buy Before The Spring Rush"

* OUR SUPPLY OF NEW AND USED CARS WILL GIVE YOU A WIDE CHOICE OF MODELS, STYLES, EQUIPMENT, COLORS.
* ALL PRICED TO SELL NOW !
* YOUR PRESENT CAR WILL NEVER BE WORTH MORE !

NEW TRUCKS

* SEE OUR HUGE INVENTORY OF '68 CHEVY TRUCKS
* TOP TRADE-IN ALLOWANCE ON YOUR PRESENT TRUCK
* JOB MASTER TRUCKS DESIGNED TO PERFORM YOUR HAULING NEEDS.

"RED" GRAY MIKE SMITH GEORGE TOWERY
KEN TERRY CHEVROLET
9 MAIN ST. — KEN TERRY-TORY — MONTEVALLO — 665-4481

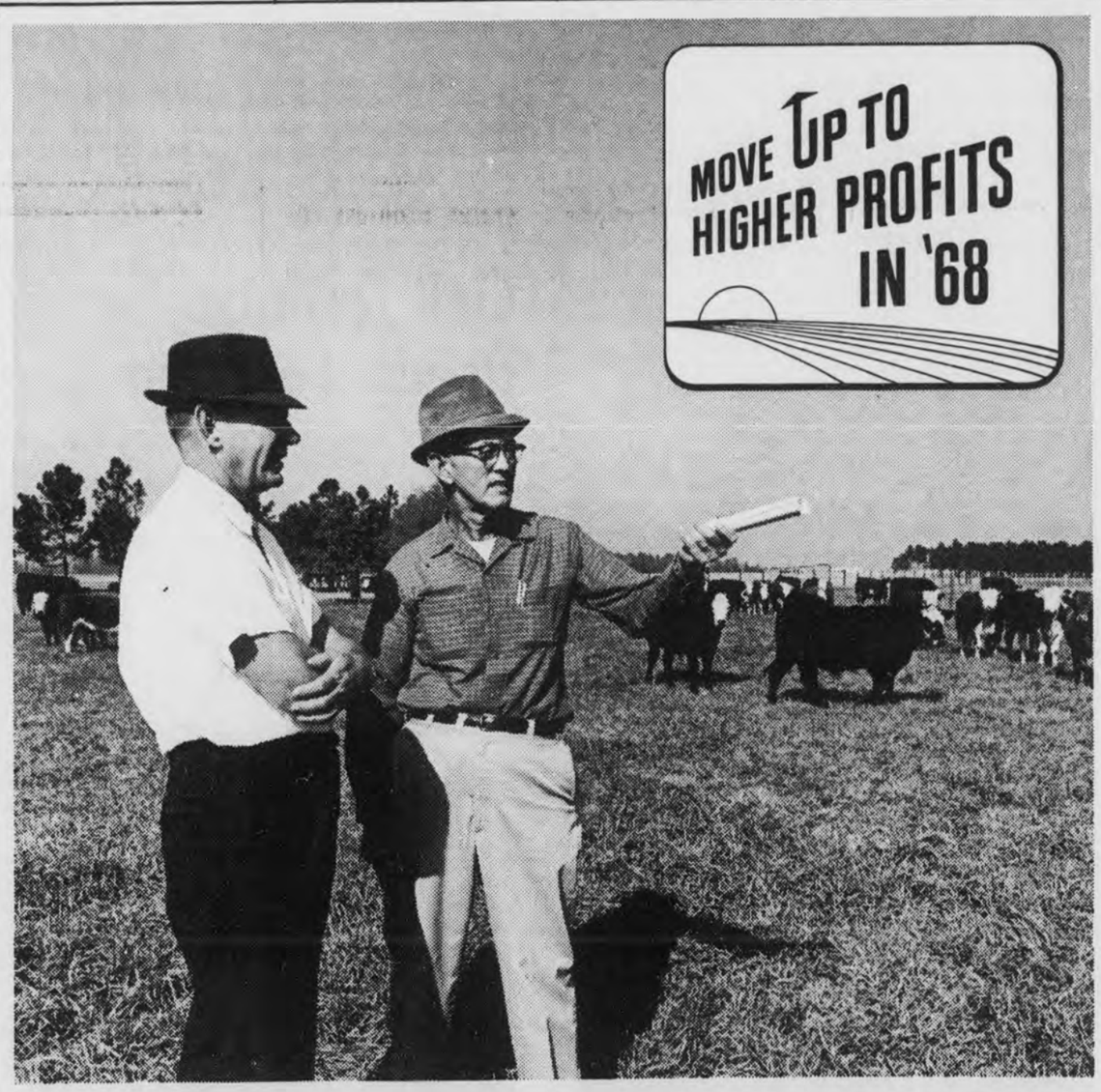

Use Our Complete Farm Service

At our Farm Service Center you can arrange for your entire fertilizer and pesticide programs. Our experienced folks are fully familiar with crop and soil conditions in this area. We'll be glad to work out your entire program field by field—from soil testing to harvesting! Come by and find out how you can move up to higher profits this year.

■ BIG BOY® FERTILIZER ■ AMMO-NITE® NITROGEN
■ ANHYDROUS AMMONIA ■ PESTICIDES

CUSTOM APPLICATIONS—EQUIPMENT RENTAL—PLANT-TO-FIELD SERVICE—FREE ESTIMATES

ESCAMBIA FARM SERVICE CENTER
Wilsonville 669-7801
JOHN FULLER, MANAGER

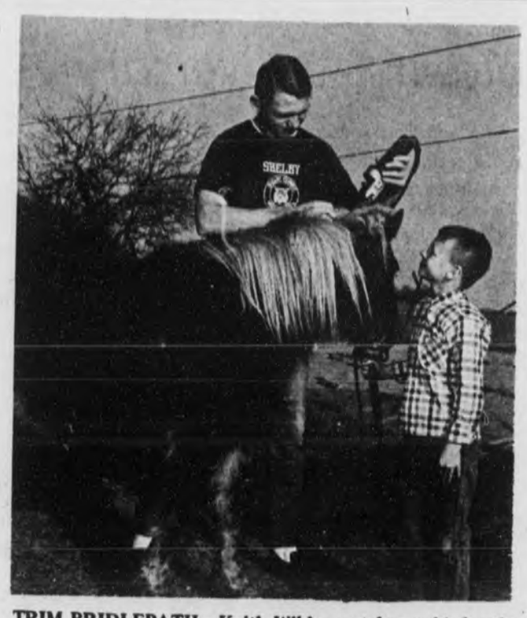

TRIM BRIDLEPATH - Keith Wilder watches as his brother Charles trims his pony's bridlepath. The boys are preparing for the Heart of the Heart of Dixie Horse Show which will be held in Columbiana in late April. Both are members of the 4-H Horse Club. They live in the Four-Mile Community.

Edgar 'Daddy' Allen, A Man And His Dream

Great ideas and sweeping social changes can often be traced to the efforts of a single dedicated man. Such a man was Edgar "Daddy" Allen, an Elyria, Ohio, industrialist who founded the Easter Seal Society and devoted his life to the cause of helping crippled children.

In 1907, Edgar Allen was shaken by the fatal injury of his son is a streetcar accident. Doctors said if proper medical facilities had been available, the boy would have lived.

Allen gave up his business, raised money and built a new hospital so that other children would not die for lack of care. But not long after the hospital opened, Daddy Allen saw another great need.

He met little Jimmy Bodak, an orphaned child who could not stand and walk without expensive surgery and therapy. Allen saw that Jimmy got the treatment he needed, but could not stop thinking of all the other crippled boys and girls who could not get help in their communities.

With the help of fellow Rotarians, Allen built another hospital, Gates Memorial Hospital for Crippled Children. But the beds remained empty at first, despite the great need. Parents were ashamed of their handicapped children, and reluctant to face public exposure. So Allen began his lifelong task of persuading the American people to change their feelings of rejection, guilt and shame to ones of hope and courage.

He formed the Ohio Society for Crippled Children in 1919, and just two years later, the National Society for Crippled Children was formed. He came to Alabama in 1926, and, with the aid of Will Archer of Sheffield and many civic - minded Alabamians, formed the Alabama Society.

Through the years, the Alabama Society has continued to grow and last year over 7,000 children and adults were served in the Society's facilities around the State. Another 7,000 were treated at clinics sponsored by the State Crippled Children's Service in conjunction with the Alabama Society.

The Alabama Society is ranked third in the nation, according to statistics of the National Society, in the amount of money expended by the Alabama Society for direct services to our crippled and handicapped.

Elvin Hill, Columbiana, is chairman of the Easter Seal Campaign for Shelby County.

CALERA
668 - 2321

WE HAVE THE CARS!
Visit The NEW FORD Address In Shelby County

LTD by FORD 4-DR SEDAN

FAIRLANE 500 2-DR HARDTOP

FORD RANCH WAGON

MUSTANG 2-DR HARDTOP

FORD CUSTOM 2-DR SEDAN

FALCON WAGON

FORD CUSTOM 500 4-DR SEDAN

FAIRLANE 2-DR HARDTOP

FAIRLANE 500 CONVERTIBLE

FALCON FUTURA 4-DR SEDAN

FORD GALAXIE 500
4-DR HARDTOP

FRIENDLIEST SALESMEN IN TOWN
JOHNNY DAVIS
H. S. HOLLAND
CHARLES WATSON

FAIRLANE WAGON

FORD XL CONVERTIBLE

KEEP SHELBY COUNTY BEAUTIFUL . . . DRIVE A FORD

Sherman HOLLAND FORD

Main Street U. S. A. Montevallo, Alabama

Countians Attend Horse Course

Two Shelby Countians figure prominently in the Alabama Arabian Horse Association, which will conduct a horse management course this spring.

Mrs. Craig Mitchell of Calera is President of the Association and Mrs. Elizabeth Blanchard of Calera is the publicity chairman.

On March 23 and 24, an all-breed horse management course will be held at the Madison County Coliseum in Huntsville. The course is intended to cover problems of all light breeds of horses and is open to the general public.

Mrs. Garvin E. Tankersley of Barnesville, Maryland, will be the featured speaker. She owns the world's largest Arabian horse farm with more than 350 horses.

Also participating in the lecture-live demonstration presentation will be Roscoe Goeke, Executive Secretary of the Arabian Horse Owners Foundation, along with Dr. Fred G. Schell, Head Professor Department of Large Animal Surgery and Medicine, School of Veterinary Medicine, Auburn University, Auburn, and two of his assistants, Dr. Ed. Scott, and Dr. J. T. Vaughn.

Further information may be obtained by contacting Mrs. Mitchell in Calera.

Precise action, always prompt

Your pharmacist works with speed and accuracy to compound the prescriptions your family needs. Trust him to do his very best for you.

Call us for
FAST SERVICE

DAVIS DRUG
Columbiana, Alabama
Phone 669-7103

WE REDEEM
RED SCISSORS Coupons
Come in and ask for a Free Gift Catalog

CALERA
WHALEY FURNITURE CO.
MAIN STREET

Bobbie Brooks

Well, stripe me bright and sprite-ly! . . . it's our antic knit that makes mischief every stripe of the way. Bonded 100% Orlon acrylic sculpt skinny, clasped front and center with gilded chain. Sizes 5-15.

ROCHESTER'S
MONTEVALLO 665-7264

Attend Your Church This Sunday

FLORENCE BAPTIST CHURCH
Pastor, Joe Stone

DUNNAVANT BAPTIST CHURCH
Rev. T. V. Chaffin

BLUE SPRINGS METHODIST
Rev. T. A. Higgins
474-5500 (Chelsea)

VINCENT METHODIST
Rev. W. Fred Holmes
884-2433

ENON
Rev. Horace E. Kimbrel

WILDWOOD PENTECOSTAL
Pastors:
Gary Holcombe: 663-3389
Frank Morgan 663-7960

PELHAM METHODIST
Rev. Beaman Headrick
663-3998

MT. ERA METHODIST
Rev. R. P. Garrett
663-7513 (Alabaster)

MONTEVALLO METHODIST
Rev. Frank Ledford

BETHLEHEM BAPTIST
Rev. Oscar Hall, Pasor

COLUMBIANA METHODIST
Rev. Earl Gordon
669-2541

BEULAH BAPTIST CHURCH
Sterrett, Ala.
Rev. Allen H. Smith

KLEIN BAPTIST
Rev. T. A. Chatham

BRYAN MEMORIAL PRESBYTERIAN
Valleydale Rd. Helena
Student Ministers:
Roy Hall 663-3397
Calvin Martin, Jr. 871-4340

MT. ZION
Rev. Bobby Murphy

MOUNTAIN VIEW BAPTIST
Rev. James Fulton

MOUNT TABOR
Rev. G. W. Bailey
474-5294 (Chelsea)

MONTEVALLO BAPTIST
Dr. Richard G. Crowe

HELENA METHODIST
Rev. E. M. Williams
663-3208

ST. THOMAS CATHOLIC CHURCH
Montevallo, Ala.
Rev. John Peter Sheehan
Mass 7 and 11 a.m.
St. Thomas Aquinas
W. Blocton, Mass 9 A.m.

ST. ANDREW'S EPISCOPAL
Montevallo, Ala.
Rev. Charles Horn
Office: 822-2330
Home: 822-6343

FOURMILE BAPTIST
Rev. Alvin Liveoak

GOODHOPE METHODIST
Rev. T. A. Higgins
474-5500 (Chelsea)

CAMP BRANCH METHODIST
Rev. R. P. Garrett
663-7513 (Alabaster)

WILSONVILLE BAPTIST
Rev. Louie Johnson, Jr.

SILURIA BAPTIST
Rev. Gardner Walker

CALERA BIBLE CHURCH

BAILEY'S CHAPEL PENTECOSTAL
Smokie Road
Rev. F. D. Bednego
663-3266

ELLIOTTSVILLE CUMBERLAND PRESBYTERIAN
Rev. C. E. Bishop
Rt.1, Siluria

HELENA BAPTIST CHURCH
Rev. William F. Carpenter

FIRST BAPTIST, HARPERSVILLE
Rev. E. C. Glenn

FIRST BAPTIST, COLUMBIANA
Rev. Raymond Scroggins

BETHEL
Rev. B. H. Hickey

MONTEVALLO PRESBYTERIAN
Rev. Joe Arnold
Church: 665-7360
Home: 665-7527

WILSONVILLE METHODIST
Rev. J. C. Hewitt
669-7896

EBENEZER METHODIST
Rev. R. P. Garrett
663-7513 (Alabaster)

ALABASTER METHODIST
Rev. John B. Collier
663-3635

PLEASANT GROVE
Rev. Robert Brooks

CALERA METHODIST
Rev. B. J. Carter

CALVARY
Vincent, Ala.
Rev. Robert B. Ford, Jr.

K—SPRINGS
Rev. A. W. Benefield

NEW HOPE CUMBERLAND PRESBYTERIAN
Rev. Talmadge J. Bright
822-5266

SHELBY
Rev. W. C. Tuten

CALERA
Rev. Howard H. Golden

OAK GROVE
Rev. William H. Collins

KINGDON BAPTIST
Rev. Bob Horne

LIBERTY BAPTIST
Rev. David Richburg

OLD CHAPEL METHODIST
Rev. J. C. Hewitt
669-7896

HARPERSVILLE METHODIST
Rev. H. S. Guthrie
884-7263 (Vincent)

BRANTLEYVILLE BAPTIST
Rev. Mike Owen

UNION METHODIST
Rev. Henry Hobbs
669-6310

WILTON
Rev. Joe Bancroft

KEYSTONE CHURCH OF CHRIST
Minister Giles Hester

CONCORD
Rev. Jerry M. Ferguson

ANTIOCH
Howard Brasher

FIRST BAPTIST, ALABASTER
Rev. Olen E. Nail

ASSEMBLY OF GOD
Calera, Ala.
Rev. Melvin T. McGaughy
663-7168

FIRST BAPTIST, VINCENT
Robert Wade, Pastor

MCDOW MOTOR CO.
COLUMBIANA

COLUMBIANA DRUG

STUBBS FOUNDRY CO.
HELENA

KEN TERRY CHEVROLET
MONTEVALLO

GREG EANES DRUG CO.
MONTEVALLO

SOCIETY PAGE

MILDRED WHITE WALLACE, Society Editor

Correspondents

Mrs. Bert Seaman — Mrs. Helen Nixon
Mrs. Elsie Jones — Mrs. Calcia Logan
Mrs. J. M. Denson

Wearin' O' The Green

ST. PATRICK'S DAY
March 17

Loyal sons of Old Ireland will pay their tribute to the Land of Shamrock on March 17, which falls on Sunday this year.

It might be well to list a few historic facts regarding the Patron Saint Patrick who is probably the most renowned of all legendary Irish figures.

St. Patrick was supposed to have journeyed to Ireland following a vision of himself as a victorious apostle of Christianity to the Irish. He was ordained as Bishop in 432 and remained Bishop until his death in 461. During his reign in Ireland, he founded 300 churches and baptized more than 12,000 persons. His life was surrounded by many picturesque legends. For instance, St. Patrick is supposed to have chased all the snakes and toads from Ireland. He is accredited with confounding his enemies and bringing down darkness for 12 days.

In New York, annually a parade of the Irish is held and all patriots of Erin adorn themselves with glaring green neck wear, and wear a three-leaf shamrock, in tribute to the patron Saint and Apostle of the Irish.

In song and story the Emerald Isle will hold the spotlight on March 17 - - for St. Patrick continues to hold his honored place in the hearts of all good Irishmen.

So, with the above penpoint sketch of good Old St. Pat - - we wish for you the "luck of the Irish" and just enough of the "blarney" to make you happy as you join them in the "Wearin' of the Green".

MIKE NIVENS ACCEPTS NEW POSITION

Mike Nivens, formerly associated with the First National Bank in Columbiana, has resigned his position here to accept a promotion to a broader field of work with Cobbs, Allen & Hall Mortgage Co., Inc., in Birmingham.

We proffer our congratulations to the above named firm for acquiring the services of Mike Nivens. He is highly respected throughout Shelby County and his many friends in this section of Alabama will be glad to learn that his work in the Magic City will not involve moving his citizenship from Columbiana. He and his family will continue residing here. Good roads make it possible for many of our fine citizens to advance in their chosen careers in metropolitan areas and retain their homes here in Columbiana. This fact is especially gratifying in the above bit of news about Mike Nivens!

Mark Bush Observes His First Birthday

Personable Mark Bush held the spotlight in the home of his parents, Mr. and Mrs. John Bush on March 6, when he observed the passing of his first birthday. We were privileged to share this happy event.

The traditional birthday cake - - with one tiny candle - - was brought in by his brother John Michael, and after the lighting ceremony, was promptly blown out by younger brother Joel. The cake was then placed in front of the honoree seated in his high chair and he proceeded to dig his chubby fingers in the icing and take it from there. A snap shot of this proceeding was made which we hope will be good.

The Bush boys are numbered among the town's favorites in the Lilliputian set, and Columbiana will lose one of its most beloved families when the "Bushes" move into their new home in Bessemer.

* * *

Wedding in Christian Chapel

Miss Miriam Gaskins and Mr. Roger Lienard were married in the Christian Chapel in Columbiana on the afternoon of March 4, at four o'clock, the Rev. Earl Gordon reading the marriage vows.

The couple will make their home in Pembrook Pines, Fla.

* * *

Buddy Kelly has reported to Lackland Air Force Base in San Antonio, Texas. Jerry Parker of the U. S. Coast Guard has been assigned to Chanute Field near Champaign, Ill, where he will spend the next three months in training.

* * *

Mr. and Mrs. Alton Davis are looking forward to a plane trip in June which will take them to Yale University to be present at the Graduating Exercises. Their daughter, Glenda Davis, will receive her masters degree.

MR. AND MRS. Y. D. GRIFFITH

Wed On Grandparents' Fiftieth Anniversary

Miss Claudia Lee Webb of Calera became the bride of James Howell of Alabaster on February 28.

The wedding was performed by the Rev. Howard Golden at the Calera Baptist Church.

Parents of the bride are Mr. and Mrs. Carl A. Webb of Chattanooga, Tennessee. The bridegroom's parents are Mr. and Mrs. Dewey Howell of Siluria.

The matron of honor was Mrs. Randy Moore of Birmingham. Mr. Dewey Howell served as best man for his son.

The groom's grandparents are Mrs. Goldie Marquess of Calera and the late Mr. Marquess, and Mr. and Mrs. Y. D. Griffith of Keystone.

The bride wore a gown of white lace. Her veil was white net over a crown of pearls. She carried a white orchid on a white Bible.

The groom will leave soon to enter the U. S. Navy.

Their marriage was performed on the 50th wedding anniversary of the groom's grandparents, Mr. and Mrs. Y. D. Griffith.

Family Day at Old Chapel

A Family Day will be observed at the historic Old Chapel Church on Sunday April 7, beginning at the Sunday School hour and continuing through the eleven o'clock hour of worship.

All families are cordially invited to come and worship together on this occasion. An appropriate program is being arranged.

Christian Education Committee.

Griffith's Golden Anniversary

Mr. and Mrs. Y. D. Griffith of Keystone celebrated their Golden Wedding Anniversary with a surprise dinner at the home of their daughter, Mrs. Floyd Carter, in Keystone.

Family members came from far and wide to honor the Griffiths. Those attending were Griffiths. THose attending were the daughters and their families: Mr. and Mrs. Floyd Carter and children, Mr. and Mrs. Dewey Howell and son James; and Miss Claudia Webb; the sons and their families: Mr. and Mrs. Ray Griffith, Mr. and Mrs. Ralph Griffith and son Greg, Mr. and Mrs. C. R. Griffith and children, Mrs. James Nelson, Mr. and Mrs. Joe Burgess and daughter from Florida.

Three sisters and one brother in law from Georgia attended; Mr. and Mrs. M. B. Collins, Mrs. Martha Jane Collins and Mrs. Mollie Pruitt; and a sister-in-law, Mrs. Hester Griffith.

The anniversary dinner was held four days ahead of schedule on February 24. The Griffiths marked the actual anniversary date, February 28, by seeing their grandson, James Howell marry Miss Claudia Webb.

Mr. and Mrs. Greg Gordon of Pisgah, were week end guests of his parents, Mr. and Mrs. H. M. Gordon.

Students Enter Mathematics Tournament

Competing for mathematical honors in the Sixth annual Samford University Invitational Mathmatics Tournament at Samford University next Saturday, March 23, will be team members: Buster Suttle, Mike Parrish, Ronnie Eggler, David Nolen, Lawson Davis, Larry Cain, Lamar Cagle, and Judy Upchurch.

Miss Aileen Pope is the SCHS sponsor.

The tournament, only one of its kind in Alabama, was begun in 1963. Some 850 students from 101 schools in four states took part last year.

The awards included for the winners are: tuition scholarships to Samford, cash prizes and trophies.

* * *

Glad to learn that my talented young friend, Jeff Frey, has been accepted by Alabama College and will enter the Freshmen class next September. Jeff is the son of Mrs. Gladys Frey of Birmingham, who formerly worked as Office Manager of the Reporter, in Columbiana. He is especially giften in dramatics having appeared in several Town and Gown plays in the Magic City.

B D B

ALABAMA'S SAVINGS AND LOAN ASSOCIATIONS ARE A ONE BILLION DOLLAR BUSINESS

SHELBY COUNTY SAVINGS and Loan Association
Across the Street from the Courthouse
John A. Hines, President 669-2271

Your Favorite Miss Wonderful LOAFERS
Monogramed Free

$9.95
Put Initials on the Right Counter

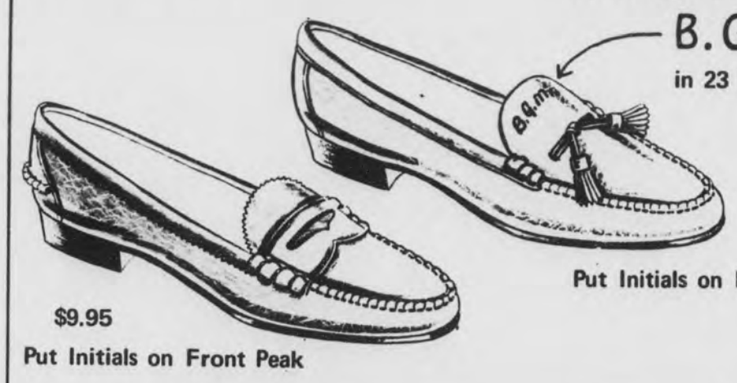

B.G.M.
in 23 Karat Gold
$9.95
Put Initials on Front Peak
$9.95
Put Initials on Front Peak

THE BLAZER LOOK
for the young man

$17.00
Put Initials on Front Peak

RAND
TRUJUNS
in the Casual Tradition
Monogramed Free

Your Favorite
Poll-Parrot Shoes
For Boys and Girls

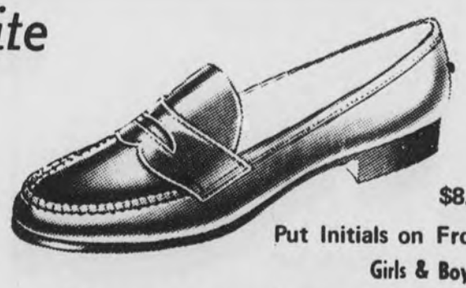

$8.95
Put Initials on Front Peak
Girls & Boys
Monogramed Free

Strickland's
COLUMBIANA, ALA.

don't be bugged by old car troubles
check these bug-free buys on our OK lot

1967 Caprice 4 door - A demonstrator that's got about everything on it	$1100 Discount
1967 Mustang - 7000 miles - Automatic Air Condition - Power Steering - Vinyl top	Buy it wholesale
1965 Chevrolet Super Sport Hardtop 4 Speed Transmission - 327 V8 Engine	Only $1895
1964 Chevrolet Impala 9 passenger Station Wagon - Air Condition - Full power	$1595
1964 Chevrolet 4 door Bel-Air Automatic Transmission - V-8 engine	$1095
1963 Chevrolet 4 door Impala V8 Automatic - Air Condition	$1095
1963 Ford 4 door Galaxie 500 V 8 - Automatic - Clean Car	$1095
1960 Corvair 4 door - Good transportation Going for	$295
1963 Chevrolet Four-door Hardtop Full Power	$1190
1962 Chevrolet Four-door Impala Hard top, Power Brakes, Power Steering	$795
TRUCKS	
1957 Chevrolet ½ ton Pickup - only	$295
1956 Ford Pickup with Plumber's Body	$395

PULPWOOD DRIVER'S DREAM!
1964 1½ Ton Pulpwood Truck
Two-speed axle, Five speed transmission.

SEE
JIMMY McDOW
OR
HANSON LEACH

LOW DOWN PAYMENTS - CONVENIENT FINANCING
TAKE UP TO 36 MONTHS TO PAY

669-2061

McDOW MOTOR CO. Columbiana, Ala.

Lisa Parker Christened

An impressive dedicatory service was held in the home of Mr. and Mrs. H. M. Gordon on the evening of March 7, 1968, when Mr. and Mrs. Jerry Parker (Jan Gordon) had their infant daughter, Lisa Clarice, christened. The Rev. Earl Gordon, pastor of the Columbiana Methodist Church, officiated.

Present for the service were: Mr. and Mrs. W. J. Parker, grandparents, Jimmy Parker and Denise Parker of Chelsea; Mrs. P. O. Luck, great-grand-mother, Mr. and Mrs. H. M. Gordon, grandparents; Brian Gordon, Mrs. J. L. Elliott and Mrs. W. W. Wallace.

* * *

Mr. and Mrs. Z. Bush of Tallassee, Ala., spent a few days in Columbiana last week as the guests of his son John B. Bush and Mrs. Bush.

* * *

In talking with our genial postmaster, Richard Ozley, this morning after noting the volume of mail that came in the morning's offering, we found that this postoffice last year did a $500,000 business. Uncle Sam should be very proud of his representatives in this local P. O. where courteous and prompt service is always available.

* * *

We are numbered among Kenny Skelton's friends who are delighted to learn that he has been accepted by University Medical School in Birmingham. Kenny is a former graduate of SCHS and is currently a senior in Birmingham - Southern College. He is the second son of Mr. and Mrs. Ben Skelton's to choose the medical profession for his future life's work.

* * *

NEW ARRIVAL

Mr. and Mrs. James R. Bentley of Columbiana announce the arrival of a son who was born in Baptist Medical Center March 8, 1968. They have named him James Bentley.

* * *

Philip Edward Bates of Shelby is on the Dean's list at the University of Alabama for the fall semester. He will be honored at the 1968 Honors Day Convocation on April 24 for attaining a scholastic record between 2.5 and 3 point.

* * *

Mrs. Raymond Gertner has received a letter from her husband, S/Sgt Raymond Gertner stating he had been wounded in combat in Viet Nam. Mrs. Gertner and her two children are making their home with her mother, Mrs. Farr in Columbiana, until the young Sergeant can be returned to the states.

* * *

Glad to report to Tom Stinson's county wide friends that he is recuperating satisfactorily following surgery in Baptist Medical Center in Birmingham last week.

* * *

We are delighted that Frances Leonard's stay in Shelby Memorial was a brief one. He has returned to his home in Columbiana, and hopes soon to be back in the A & L on Main greeting his friends and customers.

* * *

Mrs. Sam Stinson has returned to Columbiana after enjoying a visit with her daughter Mrs. Raymond Lyon and Mr. Lyon in Charlotte, N. C.

COOKBOOK EDITORS - - Miss Martha McInnis (left), director of Women's Activities for the Alabama Farm Bureau Federation, and Mrs. G. B. Phillips, wife of the Federation's director of Red Meats Programs, are editors of "The Wonderful World of Pork Cookery". The all - pork cookbook, the first of its type at least in Alabama, will be given its "World Premier" in Montgomery March 12. Publication of the cookbook, a non-commercial project, is part of the pork promotion program being carried on by the hog farmers.

Bell Marks 62nd Year In Columbiana

White and Davis Telephone Company Sells Out - That could have been the headline on the Columbiana newspaper on March 5, 1906. On that date, Southern Bell bought the exchange and began business with 32 customers.

Sixty - two years can bring about changes in any town, and for Columbiana, more than half a century has meant changes in many ways.

Particularly, it has meant a change from the 32 telephones in 1906 to almost 1900 now in service.

In 1920 - some 14 years after Southern Bell had taken over operation in Columbiana - the number of phones in service was 66.

By 1930 the number was 127 and the number in 1945 had increased to 180. After, the war, however, things began to really jump and in 10 years telephones increased to 849. And now 13 years later there are about 1900, well, 1888 to be exact.

The inauguration of toll free calling between Columbiana and the ten other exchanges in the Birmingham Dialing Complex was a great step forward. In June of this year two more exchanges, Chelsea and Vincent, will be included.

"We are glad we have had an opportunity to play a part in Columbiana's and Shelby County's growth over the years", J. L. Switzer, Manager, said. We would like to thank the people for their support and cooperation, and we look forward to many more years of progress together, Switzer added.

Members of the Junior MYF of the Columbiana Methodist Church enjoyed a Skating Party Saturday night in Sylacauga. It was hosted by the Rev. and Mrs. Earl Gordon, Mrs. Billy Smith and Mrs. Casey Hardison.

* * *

Friends of Mr. and Mrs. E. C. Mott of Atlanta, who are frequent visitors in Columbiana in the home of their daughter Mrs. Conrad M. Fowler and Judge Fowler, will be glad to learn that they have sold their home in Georgia and have decided to make their future home in Columbiana. A cordial welcome awaits them.

* * *

The Rev. and Mrs. Earl Gordon and their family are spending this week in Florida.

* * *

We enjoyed a curbstone chat last Thursday with two former residents of Columbiana, Mrs. Dru Jackson, now residing in Florida; and Mrs. Polly Pierce a resident of Bessemer. It is always good to greet old friends who return occasionally to visit friends in the old "home town".

* * *

Lloyd Suttle, a Junior in Yale University, is spending the Spring holidays in Columbiana as the guest of his parents, Mr. and Mrs. Frank Suttle.

* * *

Mr. and Mrs. Homer Joiner and Jackie Joiner will spend this week end in Mobile enjoying the scenic Azalea Trail.

* * *

Mrs. Mary Teague of Sarasota, Fla., is the guest of Miss Dorothy Parker at the "Pines" near Harpersville.

Elect the

RIGHT MAN!

Richard S.

'RICK' MANLEY

U. S. CONGRESS

★ Loyal Alabamian

★ Able Legislator

Rick Manley's extensive record of public service in community, county, district and state programs—his experience in the Alabama House of Representatives — his legal background — and his dedication to the great importance of family life and spiritual values, make him best qualified to represent you in the U.S. Congress.

Vote Manley ★ May 7

Pd. Pol. Adv. by Manley Campaign Comm., J. R. Hinson, Chairman, Demopolis.

WILSONVILLE NEWS

By Mrs. Dovie Bradley

Mr. and Mrs. Alan Davis of Demopolis are visiting his parents, the T. W. Davises.

* * *

Mrs. Lola Ingram is spending a few days with her son, Mr. Deuward Ingram and family, in Anniston.

* * *

Our sympathy goes out to Mrs. Grady Weaver in the death of her husband. We have lost a good friend and neighbor.

* * *

Mrs. W. R. Bradley, son Bill, and Mrs. Dovie Bradley spent Monday in Birmingham.

* * *

Mr. and Mrs. Lemuel Crumpton and Miss Estele Crumpton visited their sister, Mrs. Bernice Wingard, in Prattville Sunday.

* * *

Rev. Jones from Shelby spoke at the Kingdom Church Sunday, and was enjoyed by all. We hope to have him again soon.

* * *

Miss Joyce Howard continues on the critical list in Shelby Memorial Hospital.

* * *

Mr. Charlie Nash is a patient there, as is Mrs. Lee Davis. We are wishing for their early return home.

* * *

The P. T. A. sponsored an Open House and Sidewalk Art Show at the school last Friday evening.

* * *

Mr. and Mrs. Dan Vanderslice and children Johnny, David and Rosetta Jean, from Streator, Illinois, have just returned home after visiting Mrs. Vanderslice's mother, Mrs. Etta Harwell and family, of Pine Hill. They also visited Mr. and Mrs. Virgil Vanderslice, Mr. and Mrs. James Vanderslice, and other friends of Columbiana and Wilsonville.

TUSCALOOSA HOME PILGRIMAGE

Tuscaloosa County Preservation Society announced plans for their Third Annual Pilgrimage of Homes in Tuscaloosa for April 13 and 14.

The theme of this pilgrimage is "Living With Antiques." To be included this year will be some modern homes featuring beautiful and outstanding antiques in use.

OBITUARY

Funeral services were conducted from Old Chapel Church Sunday afternoon at two o' clock for Grady G. Weaver, 73, a highly esteemed retired merchant of Wilsonville, Alabama, who died suddenly Friday, March 8, following a heart attack at his home. The Rev. J. C. Huett and the Rev. J. W. Merrell, officiated.

Survivors are, his widow, Mrs. Louise Weaver; two sisters, Mrs. Andrew Johnson and Mrs. Johnnie Weaver all of Wilsonville.

Interment in Forest Hills Cemetery in Birmingham, Bolton-Walton directing.

In Memory

In Memory of Our Wife and Mother—Myrtle Holcombe who passed away March 2, 1968.

She has passed on beyond the Deep Blue and left us, dreaming how her cheery smile will brighten Heaven's Door. But we are not alone. His Divine Presence is ever near. We will not fear.

May our faith in Thy son live with us now and evermore.

Hosea T. Holcombe
Mrs. Dana Moore
Mrs. Nelda Brooks
Mrs. Jo Moore.

NOTICE

Estate of Robbie Allen Deceased.
PROBATE COURT

Letters of Administration of said deceased having been granted to the undersigned on the 22 day of September, 1967. by the Hon. Conrad M. Fowler Judge of the Probate Court of Shelby County, notice is hereby given that all persons having claims against said estate are hereby required to present the same within time allowed by law or the same will be barred.

Martha Allen as Administratrix of the Estate of Robbie Allen deceased

Conrad M. Fowler
Mar 14,21, & 28 '68. No. 412

SERVICE: ALWAYS!

J C. Acton

- COMPLETE SERVICE
- TIRES
- BATTERIES
- MINOR REPAIRS
- ROAD SERVICE

ACTON American

822-9947

CARD OF THANKS

We wish to thank everyone for all their kindness and help during the waiting period and funeral of Mr. George Vick. Expressions of sympathy and understanding were made in many different ways, and for each we are grateful. We are especially grateful to the pastors of the Wilsonville Baptist and Methodist Churches.

-- Mr & Mrs. Dock Vick and Family

Elmore's 5 & 10

"Where Quality is Long Remembered"

Alabaster Shopping Center

...WHAT'S YOUR FAVORITE DREAM?

SAVINGS CAN HELP MAKE IT COME TRUE!

Money deposited regularly in a savings account can add up quickly to a down payment on that dream home! Let us outline a systematic plan of savings for you that will lead to home-ownership!

Each Depositor Insured To $15,000

CENTRAL STATE BANK

"A Good Bank Serving Central Alabama."
Calera, Alabama. 35040

YOU'RE IN STORE FOR **BIG FOOD SAVINGS**

FOR ST. PAT'S DAY

FIRESIDE SALTINES **Crackers** Lb. BOX 19c

BROKEN STICK **CANDY** 10c PACK

MORTON **Cream Pies** 4 for 1.00

Fresh lean **Ground BEEF** 3 Lb. 99c

RIB STEAKS Lb. 69c

Dandy Pure Pork **SAUSAGE** 3 lb. $1.29

First Cut **PORK CHOPS** lb. 59c

OLEO 2 - 1 lb. Blocks 35c

BREAD 2 1 lb. Loaves 35c; 1½ lb. Loaf 20c

Pure Lard 4 LB. Carton 49c

LEMONS doz. 29c

OUR BUDGET BACON lb. 49c

BOLOGNA SLICED OR CHUNK 2½ lbs. 89c

VAL VITA No. 2½ Cans **PEACHES** 3 Cans 99c

ORANGES doz. 39c

Grade "A" **FRYERS** Lb. 25c

Hi - Rise FLOUR 10 lb. bag 99c; 25 lb. bag $1.99

POTATOES 10 lb. 39c

CABBAGE lb. 4c

Como **TOILET TISSUE** 2/15c

LUZIANNE Tea Bags 48 Count 45c

JONES FOOD MART

N. A. JONES, Owner
JAKE RAY, Butcher

COLUMBIANA 669-4021

March 14 — March 16

YOUR KEY TO GREATER SAVINGS

FAST RESULTS WITH WANT ADS

USE THIS COLUMN TO BUY, SWAP, SELL OR TO ADVERTISE FOR THINGS YOU NEED
Only $1.00 for 25 words or less and 3c per word for each word in excess of the first 25

COLUMBIANA

PURDY Real Estate Co

COLUMBIANA
3 Bdr ½ basement on Pine Hill Dr. Kitchen has built-in Appliances Air-conditioned. Good location 3 Bdr. 1½ Brick on quiet street. Immediate Possession.

WILSONVILLE

3 Bdr. Den with fireplace, kitchen with built in appliances. Air-conditioned. $450 down payment on FHA.

WESTOVER
3 Bdr. on 1½ acre lot. Neat as a pin. $7,000

MONTEVALLO
Most unique 4 Bdr., 2½ bath home, loaded with extras. 2 fireplaces, Air Conditioned. Be sure and see

SHELBY
2 Acres with 2 homes. Priced for quick sale. $13,500.00

FRANCES PARKMAN
Residences and Lots
669-6148

50 ACRES
With brick home, swimming pool, and 2-acre lake, hidden away in the mountains 7 miles south of Columbiana. Adjoins Gulf States Paper Company's land, with riding trails to Waxahatchee Creek and the backwater of Lay Lake. $24,500. No.47-No. 47-11

70 ACRES
Adjoins the 50 Acres above. Has two open fields, both surrounded by beautiful pine-tree - covered mountains. One field is a flat valley over ¼ mile long, with a good stream through it. Has been approved for approximately an 8-Acre lake. $9,000. No. 47-11

KATHRYN PURDY
MARGERY PURDY
FARMS AND ACREAGE
822-5052

PURDY REAL ESTATE COMPANY

OPENING
KAMPER'S KORNER

Monark
Roadmaster
Calvalier
Pickup Truck Covers

INSTALLED $189.95

We Have Wide
Covers For Narrow
Bed Pickup Trucks

Dealer For
Nimrod
Tent Trailers
U-HAUL TRAILER RENTALS
KAMPER'S KORNER
HIGHWAY 31
1 Block North of
Cahaba River Bridge
Telephone 822-7550

SPARE TIME INCOME
(man or woman)
Servicing and collecting from new type coin dispensers in this area vending Nabisco Snacks. We establish accounts. To qualify, you must have car, references, $800.00 minimum cash, 6 to 12 hours weekly can net excellent income, more full time. For personal interview write: Nabisco Snacks, 305 Stemmons Towers North, Dallas, Texas Zip Code 75207

NEED A NOTARY PUBLIC?
Or A Typist?
Call 668-1776
Mrs. Hazel Hall
Calera
3-7,14,21, 68. chg

B & S INSURANCE AND REALTY

MONTEVALLO - ALABASTER

Your Independent Insurance Agent, Providing Complete Insurance Service and Representing a Fine Selection of America's Top Companies

Bob Broadhead
Victor Scott
IN MONTEVALLO OFFICE PLAZA
665-7571
IN ALABASTER HIGHWAY 31
663-7731

Pressure Treated Forest Products

Forest Products pressure treated with creosote or Osmose K33 for fences, barns docks, boat houses, foundations for homes.
Guaranteed against rot, termites, etc. Can be used in ground or water.

SEAMAN
TIMBER COMPANY, INC.
665-2536
Montevallo, Ala., 35115

At Stud, Registered Buckskin Quarter Horse, "Roll On Turp", by Poro Turp, by Poro Burno, out of Baby Sitter, by Coke McCue. W.N. Dorough 669-7067 3-7,14 pd.

NOTICE
I, Nora Whatley, will not be responsible for any other debts other than my own. 3,7,14,21,28.chg

FOR SALE - Jubilee Tractor in Good Condition. Call 668-1777 after 6 P. M. 3-7 & 14 chg.

FOR SALE
5,000 bales of Hay
60¢ per bale - 500 or more
70¢ per bale under 500.
For Details
Call 665-2642

FOR SALE - - 25 horsepower Johnson outboard motor, like new have to see to appreciate, $150. Call 663-3619. Can see at Alabaster Marine Center. 2-29 chg

FOR SALE: 1 Saddle-horse and mule. Call Mr L D Joseph,669-7539 3-14 TFC

FOR SALE: - Living Room Suite-Good Condition. $150. Dining Room Suite -Excellent Condition $150. Call 669-7054 after 6 p.m. 3-14 chg.

FOR SALE: - '65 Yellow Fastback Mustang. 4 on Floor. 2 barrelled carburetor, 289 inches. New tires in good condition, 2 plus 2. Inside like new. Call 663-7518 3-14,21 chg

FOR SALE - - Reconditioned practice piano, good condition. For additional information call 663-3264 3-14, pd.

THE WHITE ELEPHANT
Your Headquarters
For New, Used and Damaged
FURNITURE AND APPLIANCES
Look for The White Elephant
1 Mile North of Alabaster
on Highway 31

REWARD
$50. For any information Leading to The Arrest and Conviction of Person or Persons who Stole Color T. V. from Donald Bird. CAll 663-3430 2-29,3-7,14 pd

FOR SALE - Plymouth, Automatic transmission, low mileage, good tires. Call Dan Bailey, 322-6332 after 5 P.M. $150. Good Transportation.

FOR SALE - Graves in Pine Lawn Gardens (Columbiana), Garden of the Fountain Section. Will sell 2 or 4 spaces. Call Mrs. Ticen, 669-7073.

COUNTRY LIVING!
Wonderful Neighbors! Southern Brick Rancher nestled among Southern Pines. 3 B.R. 1½ Bath, Country Kitchen, American Panelled Den, Air Conditioned, Half Basement.
No down VA. $600 down F.H.A. No closing costs. Immediate Possession. Best value today at $16,500. To see--Call Curt, 871-2146,Res. 822-0022.
ART RICE, REALTOR

WANTED: Baby Rabbits, 4 weeks old or older. Write or call 785-3901 Miller's Rabbitry, 5833 Court Q. Ensley, Birmingham,35228.3-7,14c.

FOR SALE: Trailer - - 1967 Star 12 X 50. 2 Bedrooms. Nearly New $400.00 Cash and take up payments. My loss - your gain. Behind Chelsea High School.
Phone: 474-5248 Mar 7,14 Pd.

FOR SALE: Spacious wooded lots in Columbiana, City water and gas. Call 669-4561. After 6 p.m. call 669-6361 tf chg

HAY FOR SALE - 50¢ per bale at barn. Call E. Morgan, 822-4536 31 Highway at Acton. 3-14,21 c

WANTED—An appliance and refrigeration service man! Will train a capable man. Call 879-1550 between 5 o'clock and 8 o'clock p.m. 3-14,21. c.

FOR RENT: - Modern 5 room apartment - 2 Bed Room. Completely Remodeled. Adult Preferred Call 669-7850 or 669-6276.3-14 C

FOR SALE: 1 Open Top Dairy Case 8 feet long. Good Condition Has been in Storage. Call 663-7518 or 663-7024. B.C.Greenhill Rt. 1, Montevallo Ala. March 7,14,21 chg.

FOR SALE - 1965 Spitfire Triumph four-speed transmission, convertible with brand new tires, white, good condition, $550. 1961 Cushman Motor Scooter, black, in good condition, $45. Call 665-2693. 3-14 C

WANTED
We have clients who are ready to purchase acerage with or without house. To Sell Call

BILL HULL
879-9910
669-6350
or
ED RICHARDSON
871-0169
669-6350

Emmett Cloud Realty Co.
P. O. Box 100
Wilsonville, Ala. 35186

KNIGHT'S FLOWERS
3 miles east of Shelby on Okomo Road. For all artificial flower occasions--funerals, hospitals and memorials.
Call for delivery. 669—7733

FOR SALE - 2 1961 Chevrolet Walk - in Vans. Good Condition Low price. Call 669-7105 tf

FOR SALE 4 Cemetary Lots in Masonic Area of Jefferson Memorial Gardens on Bessemer Highway. $110 each Call 669-7105 tf

FOR SALE - 3 Bedroom Home Garage & ½ basement - Lr & Dr., Breakfast Room. Recently Remodeled. Nice Neighborhood - near Schools. David Long 669-6182. 3-7 Tf

FOR RENT - Apartment.Livingroom, 2 Bed Rooms, Kitchen, Breakfast Nook and Private Bath. Adults. Call Luther Curlee,669-6472 Columbiana Mar 14 Pd.

Houses, 2 and 3 b.r.'s moved to your lot at bargain prices.428-C192 428-6953 tf.c

WE'RE LOOKING FOR A
GOOD MAN OVER 40
For Short Trips Surrounding
SHELBY COUNTY
MAN WE WANT IS WORTH UP TO
$16,500 IN A YEAR
Plus Regular Cash Bonuses
AIR MAIL
B. C. PATE, JR.
PRESIDENT
Texas Refinery Corp.
Box 711, Fort Worth, Texas 76101

WELLS DRILLED
The Fast Air Rotary Way
Water Guarantee
PUMPS — FILTERS
NO DOWN PAYMENT
Graves Drilling Co.
Ph. 245-4213
Sylacauga, Ala.
MRS. LEON BAKER, JR.
Columbiana, Ala.
669-7525

I, Cecil Wood of Wilsonville, Rt. 1 will not be responsible for any debts other than my own. Signed, Cecil Wood. 2-29, 3-7,14,21

HOUSE NEED PAINTING?
Free Estimates. No money down. F.H.A. Financing. Call Collect. 474-5588. Chelsea, Ala. 2-8tf

NEED NEW ROOF?
Free estimates. No money down. F.H.A. financing. Call collect. 474-5588, Chelsea, Ala. 2-8tf.

QUICK PURCHASE--Houses,farms acreage,lots,business property needed immediately. Quick purchase call 324-1615. After 6 p.m. and weekends 871-5491. Mr. Edwards.Will Purchase your equity. Chg. TF

I, Charles A. Jones, Rt 1, Box 342, Calera will not be responsible for any debts after Febr. 19, 1968 other than those incurred by myself. 2-29, 3-7, 14, 1968.

FOR SALE
14 Ft. Semi-V Chippewa Factory Boat and Trailer. Both for $135.00
Boy's 24" Bicycle (Huffy) Good Condition $15.00
Maple Finish Double Bed, Box Springs and Mattress. All For $45.00
Call 669-6357 or 669-6276 3-14pd

B & S INSURANCE AND REALTY

MONTEVALLO - ALABASTER

Complete Real Estate Service, Including Farm and Rural Property, Homes & Real Estate Loans

Give us the opportunity to serve you by listing your property with us. We have immediate buyers who are anxious to invest in both rural and city property throughout Shelby County.

W. R. "BOB" BROADHEAD
VICTOR SCOTT

3 bedroom Brick Veneer Home in Arden Subdivision. $ 16,500.

Small frame 2 bedroom home, Approximately 1 acre of land. On Jemison Shortcut. City Water. $4,000. Terms available

Contact Victor Scott, Broker.

IN MONTEVALLO OFFICE PLAZA
665-7571
IN ALABASTER HIGHWAY 31
663-7731

ANNISTON PRODUCTION CREDIT ASSOCIATIONS

DO YOU NEED TO BORROW MONEY TO
Produce Crops — Purchase Cattle
Purchase Equipment — Build Barns
Or For Other Farm Needs?
See our Representative THOMAS E. POTTS at City Hall Columbiana, Alabama.
Phone 669-6297

FOR RENT
Spacious Trailer Spaces, Waterfront Lots for rent at CAMP OKOMO, 6 miles east of Shelby on Lay Lake. Water, septic tanks, boat launching & garbage removal included.
For Information Call 669-6387

NOTICE
GUARDIAN'S SETTLEMENT NOTICE
THE STATE OF ALABAMA, Shelby County
PROBATE COURT, February,1968
This day came Joyce Florey, resigned. Guardian of Cheryl Diane Isbell, a minor, and files her account, vouchers,evidence and statement of her said Guardianship.
It is ordered that the 28th day of March, 1968, at 10:00 A. M., be, and the same hereby is, appointed as the day on which to make such settlement, at which time all persons interested can appear and contest the said settlement if they think proper.
Witness my hand this 29th day of February, 1968.
Conrad M. Fowler
Judge of Probate
Mar. 7, 14, 21, 1968. No. 407

ADVERTISEMENT FOR BIDS
SHELBY COUNTY SCHOOLS
Plumbing Addition to Alabaster High School; Filtering System in Chelsea High School
Sealed proposals (Bids) will be received by Shelby County Board of Education at Columbiana, Alabama, until 2:00 P. M. o'clock C.S.T., March 29, 1968, for the above projects.
Plans and specifications are available at Shelby County Board of Education in Columbiana, Alabama.
The owner reserves the right to reject any or all bids and to waive informalities.
March 7, 14, 21 - 68. No.409

NOTICE
IN THE LAW & EQUITY COURT OF SHELBY COUNTY; ALABAMA IN EQUITY, CASE NO. 1117
A. G. Brown, et al, Complain ants,
vs.
Lula Gillespie, certain land, et al, Respondents.

TO: Lula Gillespie, if living, or if dead, her unknown heirs or devisees; J. E. Davis, and the following described tract of land; All that part of the NE¼ of SE¼ lying south of Spring Branch in Section 23, Township 18 Range 2 East, Shelby County, Alabama, and all parties, who, unknown to complainants claim an interest in or to the property described above.
You are hereby notified that A. G. Brown, D. T. Brown, J. R. Brown, L. K. Brown, Myrtle Brown Perry, Olga Brown McClung, W. H. Brown, Joel Brown, Carmen Brown Miller, Era Lois Brown, a minor, and Lois H. Brown, as Guardian of Era Lois Brown, a minor, have on the 23 day of February, 1968, filed in the Law & Equity Court of Shelby County, Alabama, Equity Division, their verified Bill of Complaint, pursuant to the provisions of Title 7, Section 1116 of the 1940 Code of Alabama as Recompiled, against you and said land; said complainants claim to be the owners of the above described property. The complainants acquired said land from the estate of William T. Brown, deceased on March 17,1962, when he died; the administration of estate is on file in the Probate Office of Shelby County, Alabama.
Said above named complainants and their predecessors in title have been in the actual, peaceful possession of said land for a period of exceeding ten years, and have assessed and paid taxes on said above described land each year under color of title for more than ten years next preceding the filing of this Bill of Complaint and have been in possession thereof.
You and each of you are hereby notified to plead, answer or demur to said Bill of Complaint on or before the 25 day of April, 1968, and failing therein a decree pro confesso or judgment by default will be rendered against you.
L. G. Fulton, Register
Filed in Office,This 23 day of Feb., 1968.
L. G. Fulton, Clerk.
Ex-Officio Register of Law and Equity Court of Shelby County
Feb. 29, Mar 7,14,21-68.
NO. 405

IN THE PROBATE COURT OF SHELBY COUNTY, ALABAMA
Case No. 16-34
In the Matter of the Estate of ELSIE DAVIS JONES, Deceased.
PUBLICATION NOTICE
TO: Vernon Moore, 6120 Twin Oaks, Ft. Worth, Texas, 76119; Andrew J. Moore, Route 12, Box 484A, Ft. Worth, Texas, 76112; R. N. Moore, 4009 Wayside, Ft. Worth, Texas; Mildred Stanfield, 4716 James, Ft.Worth,Texas; John Allen Davis, 5729 Wilkes St., Ft. Worth, Texas; Lane Davis, 401 No. Comanche St., San Marcos, Texas, 78666; Julia Davis Cox,317 Line Oak Dr., LaFayette, La., 70501 Alfred Davis, Rt. 1, Box 151, Azle, Texas, 76020; Howard Davis, Rt.1, Box 125, Smithfield, Texas, 76080; A.A. Davis, P.O. Box 864, Ardmore, Oklahoma; Jack Gallager, 4742 No. Camino Seliz, Tuscon, Arizona, 857-05; Helen Gallager Fop, Rt. 1, Box 1016, Loomis, California, 95650; Willie Davis, address unknown, believed to be in Albuquerque, New Mexico;Name Unknown;daughter of Walter Davis, address unkown;Fred Davis, 266 Churchill Road,Ft.Worth Texas, 76114; Fayette Davis, a person of unsound mind, Texas State Mental Hospital, Kerrville, Texas; Willard Davis: Weatherford, Texas R. C. Davis, No.3, 30th Street, San Francisco, California: the unknown heirs at law and next of kin or devisees of the following persons, whose names, ages, address, residences, and post office addresses are unknown: Della Davis, deceased, Ida Davis, deceased, Elsie Davis Jones, deceased; Anelta Aughenbaugh, 311 Dufore Street, Santa Cruz, California, 95060.
You will hereby take notice, that in this cause came Horace Chaney and produced to the Court a paper writing dated April 13,1967, purporting to be the Last Will and Testament of Elsie Davis Jones, deceased, witnessed by Mrs. Ruby Baker, Ida Mae Thomas. and Helen H. Anderson,and said Horace Chaney as Petitioner, moves the Court to admit the said Will to Probate and Record.
You are notified to be and appear before me, at my office in the Court House of said County at 10:00 A. M. in Columbiana, Alabama, on the 26th day of March, 1968, when the motion will be considered, and show, if anything you have to allege, why said paper writing should not be admitted to Probate and record, as the true Last Will and Testament of said decedent, Elsie Davis Jones.
DONE AND ORDERED this 19th day of February, 1968.
Conrad M. Fowler, Sr.
Judge of Probate, Shelby County, Alabama
Feb.29, Mar. 7,14, 1968. No.404

NOTICE
PROBATE COURT
Estate of L. C. Taylor Deceased.
Letters Testamentary of said deceased having been granted to the undersigned on the 27th day of February, 1968, by the Hon. Conrad M. Fowler Judge of the Probate Court of Shelby County, notice is hereby given that all persons having claims against said estate are hereby required to present the same within time allowed by law or the same will be barred.
Betty M. Taylor As executrix of the Last Will and Testament of L.C. Taylor, deceased
Mar. 7, 14, 21, 1968. No. 408

NOTICE
Estate of D. C. Holmes, Deceased,
PROBATE COURT
Letters Testamentary of said deceased having been granted to the undersigned on the 22nd day of February, 1968. by the Hon. Conrad M. Fowler, Sr. Judge of the Probate Court of Shelby County, notice is hereby given that all persons having claims against said estate are hereby required to present the same within time allowed by law or the same will be barred.
Elvie Hamer Holmes
as Executor of the Last Will and Testament of D. C. Holmes, deceased.
2-29,Mar 7,14, '68 No. 403

ST. PATRICK'S DAY

STATE OF ALABAMA, SHELBY COUNTY IN CIRCUIT COURT OF SHELBY COUNTY, ALABAMA.
IN EQUITY.
CASE NO. 4668
EWELL H. HARDEN AND AUDREY G. HARDEN,
Complainants,
Vs.
RICHARD BALSAMICO AND SHARON C. BALSAMICO,
Respondents.
ORDER OF PUBLICATION
It being made to appear in the above styled cause from the affidavit of J. H. CROW, III, Attorney of record for the Complainants, that Richard Balsamico and Sharon C. Balsamico, respondents to the bill of complaint in said cause, are residents of the State of Alabama, and have concealed themselves so that process cannot be served on them; and further that in the belief of said affiant each of said respondents is over the age of 21 years;
It is now ordered that each of said respondents, RICHARD BALSAMICO and SHARON C. BALSAMICO appear in this court and answer, plead or demur to the bill of complaint in this cause before the 11th day of April, 1968 lest on his failing to do so at the expiration of 30 days from said date, a decree pro confesso be taken against him;
It is further ordered that the Register of this Court have this order published at Columbiana in this County, once a week for four consecutive weeks; and furtherwithin 20 days from the making of this order, he post a copy of this order at the door of the Courthouse of this County at the usual place of posting such notices.
Ordered, this 6th day of March, 1968.
L. G. Fulton
Register
3-14,21,28 * 4-4, '68 No. 410

LEGAL NOTICE
Scott Bros. Construction Company, General Contractor, hereby gives notice that work is substantially completed on the contract for construction of Junior High School located in Chelsea, Alabama.
Any and all claims should be filed with or mailed to Scott Bros.Construction Company,Alexander City, Alabama, within thirty (30) day
March 7,14,21,28, 1968

GIRL SCOUTING

ATTENTION COLLEGE STUDENTS
What are your plans for the Spring Holidays? A trip to the coast, visiting in other areas or that shopping spree for spring clothes. Take a few days out and earn the money you need. Sell subscriptions to the Shelby County Reporter. For two hours work, one of our salesmen earned $12. Apply today by writing the Shelby County Reporter or calling 669-2731. Salesmen needed for each area of the county. Salary and commission to be arranged.

CATTLE SALE
HORSE SALE
Every Wednesday, at Morris, Ala. at 11:00 a.m. We have more buyers than any sale in Central Alabama and can assure you of top market prices for your cattle and hogs at all times. Our new, modern facilities enable us to handle livestock better and faster than ever.
If you don't have transportation in your neighborhood, call us collect. We have trucks and will arrange transportation for you.

WHITE LIVESTOCK COMPANY
Days
Warrior 647-1396
Birmingham 251-4580
Nights
Oneonta 274-9996
Oneonta 274-9998
Birmingham 254-3047

NOW! CHEVROLET GOLDEN ANNIVERSARY TRUCK SALE!

FLEETSIDE PICKUP (MODEL CE10934) CHEVY-VAN 108 (MODEL GS11305)

Get special savings on Pickups and Chevy-Vans!

Save on 1/2-ton Fleetside pickups!
Buy now for special sale savings on a Fleetside Job Tamer like the one shown above. *Equipped with big 8-foot box, Six or V8 engine, custom comfort and appearance equipment, chrome hub caps, chrome front bumper.* Also available at special savings: power steering and power brakes; 292 Six engine and 4-speed transmission; 396 V8 and automatic 3-speed transmission; Soft Ray glass, air conditioning and radio.

plus:
Full coil spring ride, job-tailored power, double-strong construction, functional truck styling. Get more pickup, more equipment, at special savings now!

Save on 1/2-ton Chevy-Vans!
Get special sale savings on ½-ton Chevy-Vans equipped with big 230-cu.-in. Six engine, chrome hub caps, chrome bumpers, custom equipment, front stabilizer bar, left and right side Junior West Coast mirrors. Specify either Chevy-Van 108 with 108" wheelbase and 256 cu. ft. of cargo space, or Chevy-Van 90 with 90" wheelbase and 209 cu. ft. of cargo space. Pick *your* way to save. There's never been a better time to buy!

plus:
Tough, all-welded unitized body-frame design, big 4'x4' cargo doors, easy-riding tapered leaf springs, easy-handling ball-gear steering. Get more delivery van value!

50th Anniversary Chevrolet Trucks — America's First Choice Every Year Since 1917

CHEVROLET

See your Chevrolet dealer for Golden Anniversary savings now

AUTHORIZED CHEVROLET DEALER IN MONTEVALLO
KEN TERRY CHEVROLET
9 Main St. — 665-4481 — Montevallo

AUTHORIZED CHEVROLET DEALER IN COLUMBIANA
MCDOW MOTOR CO.
9 S. Court St — 669-2081 — Columbiana

Montevallo Baptist To Hear Wayne Hulon

On Sunday, March 17th, the Montevallo Baptist Church will have as its special guest speaker for the evening worship service, 7.15 o'clock, Mr. Wayne Hulon, Christian athlete at Samford University, from Atlanta, Georgia.

Mr. Hulon is a senior at Samford and an outstanding football player. He is active in the Fellowship of Christian Athletes and is now considered as a pro-prospect as kicking specialist. He takes an active part in the Sigma Nu Fraternity, S-Club, Student Government, Baptist Student Union, and the Ministerial Association of Samford. He is also a former stock car racer.

The public is invited to hear this outstanding athlete.

Richard G. Crowe, Pastor
Montevallo Baptist Church

* * *

Retired teachers in Shelby County held a luncheon meeting last Wednesday at the Clara Neal Restaurant in Calera.

* * *

Mrs. Vaughn is spending several days this week with Mrs. J. S. Ward.

* * *

Mrs. Gail Arnold is spending the week with her mother in Memphis.

Red Cross Services Increase With Needs, Turnock Says

An Open Letter to All Residents of Shelby County

Each year the American Red Cross raises its funds in a nation-wide drive during the month of March. THis year it is particularly important that we fulfill our Shelby County quota of $5,000, which is substantially more than last year's quota. Close to 50% of all Red Cross funds are spent for services to the armed forces, veterans and their families, a need that has increased greatly over the last two years.

In addition the Red Cross organization has its annual Blood Collection that supplies blood to hospitals and to the armed forces. While the blood is donated, and much of the help needed is supplied by local volunteers, it still takes 17% of our contributions to cover the cost of a directing staff, materials, laboratory processing and distribution. Red Cross makes no charge for the blood or its delivery to the hospitals.

Disaster relief ranges from .7% to 17% annually, depending on need. The recent year of the Alaskan earthquake and two severe hurricanes depleted the twenty-two million dollar reserve fund. Incidentally, in the years 1963 and 1964 Shelby County residents received over $23,000 in disaster relief for two floods and a tornado. This is more than the total of all Red Cross funds collected in our county during the past fifteen years.

Red Cross renders many other valuable services such as Nursing, training in First Aid, Water Safety, Educational services in schools, etc. There are over two million volunteers who help in all these programs, but it also requires a permanent, highly trained career staff to direct and efficiently utilize this volunteer help.

Your financial help is needed to continue these essential services. Greet your solicitor with a smile and a generous contribution. Renew your last year's membership with an increased donation.

E. H. Turnock, Chairman
Shelby County
Red Cross Fund Drive.

(1). Nearly 50% of all nationally contributed Red Cross funds are spent for services to our men in the armed forces, veterans and their families.

(2). There are over 500 Shelby County men in the armed forces.

(3). Two years ago requests for Red Cross help averaged 5 per month and a year ago 10 to 12. At present they are running 25 to 30 per month, as reported by Mrs. Carol Seale, Shelby County Red Cross secretary.

(4). These services consist of advice on reporting for military duty, assistance in obtaining family allotments, verification of leave or when next leave is due, financial assistance through loans (most of which is repaid), counseling and family problems, getting word to men in service when there is a serious problem at home, plus other miscellaneous assistance.

To render these services and the many other Red Cross activities requires both your understanding and financial support. March is National Red Cross Fund Drive month.

Our county budget of $5000 is larger than last year's because the need is greater. Greet your local solicitor with a smile and a generous contribution.

MYF Retreat At Kiska Beach

A group of Junior and Senior High members of the Montevallo Methodist Youth Fellowship are holding a retreat this week at Kiska Beach, Florida. Chaperones are Rev. and Mrs. H. Frank Ledford, Mrs. John McGlown, and Herbie Milstead.

* * *

Mr. and Mrs. Decell Owens visited relatives this weekend in Jackson and Shivers, Miss.

* * *

Mr. and Mrs. Bill Surface and son Jimmy, with his guest, Danny Wyatt, are apending a leisurely week in Miami.

SOUTHERN

Continued from Page 1

Charlotte, N. C. Meridian, Miss., New Orleans, La., and Tampa, Florida.

Mr. Shearer is a member of the board of directors of the National Lime Association. He and his wife live in Birmingham. They have two married children.

STATE OF ALABAMA,
SHELBY COUNTY IN
LAW AND EQUITY
COURT OF SHELBY
COUNTY ALABAMA, IN
EQUITY. CASE NO. 1114
ORDER OF PUBLICATION:

JERRY EDWIN LAWLEY,
COMPLAINANT,
VS.
ELAINE J. LAWLEY,
RESPONDENT.

It being made to appear to the Register in the above styled cause from the affidavit of Jerry Edwin Lawley that the respondent in the above entitled cause, ELAINE J. LAWLEY, is a non-resident of the State of Alabama and over the age of 21 years, her last known address being 17 Loungo Square, Providence, Rhode Island; and that the said respondent conceals herself so that process cannot be served upon her;

It is now ordered that said Respondent, ELAINE J. LAWLEY, appear in this court and answer, plead or demur to the bill of complaint in this cause on or before the 9th day of April, 1968, lest on her failing to do so at the expiration of 30 days from said date, a decree pro confesso be taken against her.

It is further ordered that the Register of this Court have this order published in Shelby County Reporter, a newspaper published at Columbiana in this County, once a week for four consecutive weeks; and further within 20 days from the making of this order, he post a copy of the same at the Courthouse door of the County at the usual place of posting such notices; and further that he send by mail another copy thereof together with a copy of the bill of complaint to the respondent, at the place of her residence, as may be shown by the bill of complaint or said affidavit.

Ordered this 8th day of March, 1968.

L. G. Fulton, Register
3-14, 21, 28, & 4-4, 1968 4/1

SHELBY COUNTY SAVINGS
AND LOAN ASSOCIATION

EARN

4 3/4% 5 1/4%

COMPOUNDED EVERY 6 MOS.

REGULAR PASSBOOKS SAVINGS

CERTIFICATE SAVINGS MINIMUM $5,000

"Grow with Shelby Savings and help Shelby County grow"

ACCOUNTS INSURED UP TO $15,000 BY THE FEDERAL SAVINGS & LOAN INSURANCE CORPORATION

BOARD OF DIRECTORS

Rux Carter
Z. S. Cowart, St.
W. M. Farris
Conrad Fowler
John Hines, Jr.
Dr. Milton Orr, Jr.
James Sharbutt
Wales Wallace, Jr.
Homer Walton

SHELBY COUNTY SAVINGS AND LOAN ASSOCIATION

ACROSS STREET FROM COURTHOUSE COLUMBIANA, ALA. — 669-2271

Clara-Neal Restaurant

Sunday, March 17

Turkey and Dressing
Stuffed Peppers
Ham Steak

Fried Okra
Peas and Potato Cup
Cauliflower with Tomato Sauce
Creamed Corn
Banana Pudding

Under new Management:
Bobby Farris - Mrs. Catherine Collum

HWY. 25 at I-65 - Calera - 668-1811

Let's Go Flying!
PENNY A POUND RIDES

Every
Sunday Afternoon
2:00 - 5:00 P.M.

DICK MIREE AIRCRAFT, INC.
Shelby County Airport

TRADERS WANTED

Yes... If you've got something to trade... ole' mule N' wagon ... broke-down old tractor, furniture that your mother-in-law gave you... or just anything. Bring it to Steel City Mobile Homes and trade for a new, furnished mobile home.

WHY PAY RENT?

Don't pay rent month after month! Not when you can build an equity in a home of your own.

DON'T WAIT!

Act now! Now's the time to start living in a beautiful, comfortable Steel City Mobile Home of your choice. Interior furnishings of your choice..... Early American, Contemporary, Mediterranean... Choose Either !

STEEL CITY MOBILE HOMES

HWY. 31, ALABASTER...NEXT TO BANK
663-3891

See Harold Moreland or Don Hurd...OPEN 'til 8 p.m.

We offer up to $80.00!

That's right! To help you and your family enjoy the many benefits of cleaner, cooler, faster electric drying, we offer a Wiring Allowance of up to $80—plus a free Outdoor Housepower Box!

This offer is made to our residential customers who qualify and whose homes require heavier outside wiring for the installation of an electric clothes dryer. Just call your appliance dealer, electrical contractor, or our nearest office for details.

Alabama Power

Your New York Life Agent in SHELBY COUNTY

NEAL BAILEY

NEW YORK LIFE INSURANCE COMPANY

P. O. Box 154 Siluria 663-7358

• LIFE INSURANCE • PENSION PLANS • ANNUITIES • GROUP INSURANCE • HEALTH INSURANCE

(Clip out and mail to agent)

I am interested in:

Life Insurance ☐ Health Insurance ☐

Retirement Income ☐ Mortgage Protection ☐

Name ..... Age .....

Address .....

Phone No. ..... City .....

AC Falcons Will Be Banking On A Strong Pitching Staff

A small but strong pitching staff, nine returning lettermen, and high hopes for a winning season describes the Alabama College Falcon baseball team as they anticipate their initial battle of the season March 16 with the Huntingdon Hawks.

According to coach Tom Fleming, who is standing in for Frank Lightfoot, during his year's absence for graduate study,the team is shaping up very well. Fleming says he is pleased with the enthusiasm of the players.

Falcon pitching veterans include two right-handers and a southpaw. They are Johnny Shivers, Montevallo; Junior Murray, Muscadine; and Mike Hays Bessemer.

Other returning lettermen are James Carter, Billingsley; Ed Briggs, Monroeville; John Ed Linam, Mobile; Charles "Bubba" McGuire, Birmingham; Larry Patterson, Columbiana; and Larry Morton, Eufaula.

Fleming says that the schedule has some "pretty tough competition." Home games are: March 16, Huntingdon; March 19, St. Bernard; March 21, Jacksonville; March 23, Athens; April 12, Florence; April 24, Troy; May 1, Livingston; May 7, Birmingham Southern.

Road matches are: March 26, Troy; March 28, St. Bernard; April 10, Jacksonville; April 17, Livingston; April 20, AThens; April 27, Florence; May 2, Huntingdon; May 9, Birmingham Southern; May 10-11 ACC Tournament, Troy.

All home single games are at 2:00 p.m. and double headers at 1:00 p.m. at the Alabama College baseball field.

More than 52 million steel cans were used in the U. S. during 1967.

a signpost to tax savings

tip TAX INFORMATION PLAN

The "TIP" sign at our pharmacy is a sign of savings. Actual cash savings to you at INCOME TAX TIME.

With TIP, each monthly statement and a special year-end statement itemizes exactly which of your purchases are deductible under Federal Income Tax regulations.

This service is another way that we try to say "Thanks for your patronage". We also say it with the highest quality, lowest possible prices and fine service.

BUY YOUR DRUG ITEMS AT THE STORE WITH THE "TIP"

Greg Eanes Drug Co.

665-4371 MONTEVALLO MAIN ST.

Gift the family with COLOR TV for EASTER

RCA VICTOR COLOR TV
RCA VICTOR COLOR TV
RCA VICTOR COLOR TV

FROM BIRD SUPPLY COMPANY CALERA

as low as $399.95

The TAUNTON
Model GJ-627
20" diag., 227 sq. in. picture

In Authentic Early American

Big Value in Compact Color from RCA VICTOR

This RCA Victor table-top Color TV is ideal for apartment-sized rooms . . . fits where other sets won't. And up front is the new RCA Victor SuperBright Hi-Lite ColorTube.

The ARLEN
Model FJ-543
18" diag., 180 sq. in. picture

1 RCA VICTOR First in Color TV

The BORGLUND
Model GJ-621
20" diag., 227 sq. in. picture

Compact Color TV in a Mastercrafted Cabinet

The ORSINI
Model GJ-631
20" diag., 227 sq. in. picture

In Classic Italian Provincial

The MOSELLE
Model GJ-635
20" diag., 227 sq. in. picture

RCA VICTOR *New Vista* COLOR TV
WITH SUPER BRIGHT HI-LITE COLOR TUBE

When you're first in Color TV, there's got to be a reason. And 38% more highlight brightness this year is just one of the reasons why you'll prefer RCA Victor Color.

THE MOST TRUSTED NAME IN ELECTRONICS

The HILLSBOROUGH
Model HJ-833
23" diag., 295 sq. in. picture

Color Television • Stereo Phonograph

4 ONLY

RCA AM TRANSISTOR RADIOS

WERE $29.95 . . . NOW $19.95

The BRADFIELD
Model GJ-709
23" diag., 295 sq. in. picture

RCA VICTOR *New Vista* COLOR TV
WITH AUTOMATIC FINE TUNING (AFT)

When you're first in Color TV, there's got to be a reason. Like Automatic Fine Tuning that locks in the picture signal. Like a new RCA tube with 38% brighter highlights this year. Like advanced circuitry that won't go haywire. You get all this—and more—from RCA Victor.

BIRD SUPPLY CO.
CALERA 668-2161

GOOD MORNING

"I've Been Looking For You?"

by Milton Bird

You knock on the door, with a sack of candy kisses in your hand, and somebody says "Come In", and you go in.

The same as you write a word, and another, and another, and another after that, until a story is born for other folks to read.

I guess, deep down inside somewhere, there is a place in a man's life for new faces and new words. A place where there is friendliness and peace, and hundreds of things worth holding on to, in a world of too much hate and too much violence and too much greed.

Maybe it was room 258, or 260, or 214. A fellow forgets little things like numbers, and remembers only the folks inside who let him come in to talk a little and laugh a little, even though the pain was there, as plain as the nose on your face.

Then he said - - and it was the nicest thing anyone has said to me in a long time - - looking up at me with a little twinkle in his eye: "I've been looking for you."

A nurse came in and took his temperature and tip-toed out so quietly we scarcely knew she had been by.

"You come every week," he said, "making new friends."

I thought about that. "Some people make friends," I said, "the same as some make money. I guess everyone does, in his own fashion, what makes him happy."

He waited a long time, his gaze slipping outside and dreaming in a high sky. "You have a lot of friends you have never seen," he said. "Did you know that?"

I stood still and let his words work their way into my mind. It was such a wonderful thing for one person to say to another. It was a deep and beautiful thing, and I could feel the warmth of it, making its way into my heart. That somewhere, in so many places, there were folks I didn't know, who walked with me, week after week after week, along the way I went.

I thought about it again, after I had finished my visits and was on my way home. You write a word, and another, and another after that, until there is a story that flies away into a thousand lives. And if you have used your talent well there will be laughter out there, and friendliness, and a ray of light in a world that has so little time for things like laughter and friendliness and love and peace.

Yes, you knock on a door, with a sack of candy kisses in your hand, and somebody says "Come In", and you go in. The same as you write a word, and another, and another after that, and somewhere another heart says "Come In," and you go in.

Telephone Talk

By J. L. SWITZER
Your Telephone Manager

DIAL "DUCK, DUCK" . . . After much deliberation, Alaska's Sitka Telephone Company finally solved the problem of building a telephone dial for people who can't read.

For their Kaguyak Indian customers, the company dropped the traditional numbers from the dial . . . and replaced them with animal pictures.

To reach a friend in the next igloo? Dial three ducks, two polar bears, a seal, and a mackerel.

* * *

CHILDREN THROUGHOUT THE SOUTHEAST are learning about the telephone in their classrooms. In addition to regular Bell System teaching aids, Southern Bell school representatives in some locations arrange for classroom visits by telephone installers.

The installer brings his truck and equipment to the school for appropriate indoor or outdoor talks and demonstrations. He discusses the importance of communications and courtesy; displays his truck, tools and supplies; and shows how he climbs poles, installs telephones, and performs many other daily operations vital to the community. Safety gets special emphasis.

Telephone installers are expected to make more than a thousand visits to Southeastern classrooms this year.

* * *

SPEAKING OF INSTALLERS, we heard about one who had just finished putting an extension phone in the basement of a business establishment. As he climbed the stairs to the street floor, he met the owner of the business being marched downstairs by two men with guns. The installer was invited to march back down, too.

Leaving the owner and installer handcuffed, the thieves started back upstairs with the stolen cash. But they didn't get far. The installer calmly pointed to where he had put the phone, and the owner lost no time in calling the police.

BAND

Continued from Page 1

The show is scheduled to begin at 7.30 p.m. in the High School auditorium. The public is invited to attend.

Mrs. George Walker, President of the Band Boosters club announced this week the names of the girls who will compete for the "Queen of Hearts" title. Arranged alphabetically, they are:

Brenda Allen
Shirley Allen
Darlene Andrews
Connie Baker
Joyce Bearden
Julie Blankenship
Diane Brasher
Judy Brasher
Glenda Carroll
Pat Carroll
Lynda Champion
Genye Clinkscales
Elizabeth Darby
Joan Davis
Paulette Davis
Marla Dentz
Vickie Dison
Becky Donahoo
Cynthia Duck
Judy Dyer
Terey Dyer
Dianne Edwards
Debbie Eilett
Nancy Fleming
Dianne Florey
Dianne Foster
Gloria Gallups
Nedra Gardner
Mary Goss
Regina Howard
Donna Jackson
Debbie Johns
Carolyn Ledlow
Ruth Lenn
Kathy Lynn
Barbara McCoy
Pam McGuire
Sandra Mathis
Niva Moor
Dianne Parker
Betty Prince
Martha Rayfield
Sandra Rayfield
Martha Rickey
Sheila Robuson
Marilyn Roule
Lynda Sanders
Sherry Southern
Sue Strickland
Linda Thompson
Brenda Turner
Linda Vincent
Teri Walker
Beverly Watts
Peggy Whitfield
Nora Ellin Wood.

Mrs. Walker reports that over $600 has been raised from merchants and individuals who have contributed to the Band for this event. Sponsors are:
McDow Motor Co.,
Shelby Co. Savings & Loan
Strother's Trading Post
Huffstutler Chevrolet
Smith-Franks Supply
Parker Drug
Smart Set Beauty Salon
Mountain View Lumber
Watkins Dealer
Curtis Lynn Bull dozier
Faye Quick
Wilson Grocery
McGuire Grocery
Mr. and Mrs. C. E White
Francis Elliott Beauty SHop
Baker's Poultry Farm
Mr. and Mrs. Wales Wallace
Dark's Dairy
Mr. and Mrs. Frank Ellis,jr.
Judge Conrad & Mrs. Fowler
Alton Parker
Town of Vincent
Holcombe's Gulf Service
Ross B. Mullins
Citizen's Bank
Sha Lynn Stables
Harry Walker Dist.
Richalls Sure Seale
Alabama Plating Co.
Hubert McGuire
First National Bank
Mrs. Yvonne Clinkscales
Spradley:s Auto Service
Abercrombie Appliance
Lloyd's Restaurant
Wills Fish Bait
Wilma and Jimmie's Flowers
Mr. and Mrs. Norris Waites
Dixie Super Store
Hoyt & Francis Blalock
H.R. Justice Grocery
Western Super Market
Harpersville Co-op
Mr. and Mrs. Gerald Fulton
Watson Grocery
Sony Moore Ford
Vincent Elementary School
J. & J.
Moore's Supreme Service
Week's Cafe
River Terrace
Spruiell's Dairy
A.R. Mallory
Mr. and Mrs. Hill & Joe Roden
Pepsi Cola Co.
Hackney Corp.
Millbrook Bread
Spradley's Auto Service
Johnson Poultry Farm
Baker's Poultry Farm
Green's Food Center
C.E. Hollis Sales

CARD OF THANKS

We would like to thank all those in the Alabaster and Siluria Fire Departments, the Conservation Department and our neighbors for helping put out a fire near our home on March 2.

Mrs. Waugh and Horace,
Route 2, Montevallo

Mrs. Nell Shelton is spending the week in Georgia with her son, John and will go to Sea Island, Georgia, while vacationing.

WESTOVER NEWS

We are happy to report that a number of our people who have been ill recently have recovered sufficiently to return home. Among these are: Roy Wyatt, who had been in The New Baptist Medical Center in Birmingham, for some tests and treatments: Walter and Oscar Robertson, who had spent several weeks at the Shelby Memorial Hospital; W. O. Grimes, Jr., also from Shelby Memorial; Mrs. Clara Reeves, from the Base Hospital, at Montgomery. Clara underwent surgery last week and has been moved to her sister's home in Montgomery, where she will continue to be near her physicians for awhile.

* * *

When I contacted the home of Donald Gardner this week about getting some electrical work done in my home, I learned that his father, Efford, is having a birthday this week, and that a dinner party is being planned in his honor. Our congratulations go to Efford and we wish him many more.

* * *

While reminiscing with Reba Gardner, this morning, I recalled that in the "Long-ago days" of the one-teacher, one-room school, in Westover, that I had seven of the late John Gardner's children in school at one time. As many teachers will agree, there is a special feeling all through life for these former students. After many years have passed, these former boys and girls have become the busy, active leaders of our community. I look upon many of them with joy and pride, today.

* * *

Mr. O. W. Boggs continues critically ill in the Shelby Memorial Hospital. We wish for him an early recovery.

* * *

The regular monthly singing at the Mount Zion Church will be on March 30, at 7:30 P. M. There will be special singers visiting and the public is invited.

THE GREAT WIDE-TRACK DRIVE IS ON!

Pontiac Motor Division

There's very little difference between Wide-Tracking in a Pontiac and ordinary driving...in dollars. A big, powerful Wide-Track Pontiac costs no more than some of the so-called low-priced cars. So if you're settling for less than a 400 cubic inch V-8 and a big-car 121-inch wheelbase, stop settling. Start Wide-Tracking. The drive is on. See your Pontiac dealer. He's out to smash sales records for the 7th straight year!

See the U.S. Ski Team vs. World Competition, Sunday, March 17, NBC TV. Free 24-page Ski Team Race Guide at your Pontiac Dealers.

BOWDON MOTORS
Main Street Calera, Alabama

WHITE HAT SPECIAL

8 GREAT REASONS TO BUY A '68 DODGE CORONET NOW!

1. Vinyl roof 2. Wheel lip mouldings 3. Belt mouldings (except 4-dr. sedan) 4. Wheel covers 5. Bumper guards, front and rear 6. Fender-mounted turn signals 7. White sidewall tires 8. 318 cu. in. V-8, and much much more.

You get all these extras at a stripped down price!

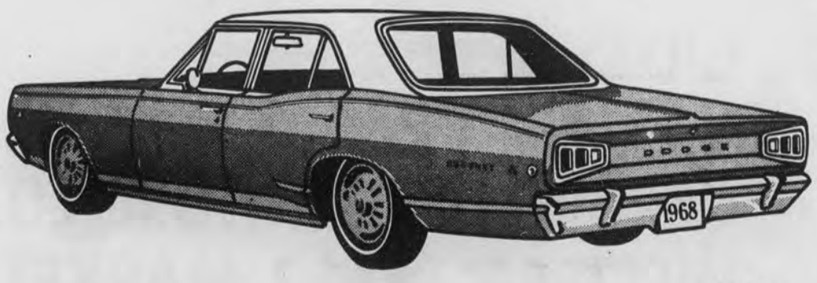

Cure Dodge fever at

Dodgetown Motors Inc.
HIWAY 25 WEST, CALERA 668 - 1921 CALERA

THOSE GOOD GUYS THE DODGE BOYS

JAYNE'S SHOP

FIRST STOP FOR WOMEN'S WEAR

Alabaster Shopping Center

GIRL SCOUTING

"VALUES TO HOLD — WORLDS TO EXPLORE"

MARCH 10 TO 16 IS

GIRL SCOUT WEEK

The first Girl Scouts pledged themselves to a way of life based on honor, integrity, courtesy and service. Today's Girl Scouts make the same promise. Their basic values and skills are as solid as they have always been. What's new are the broader horizons and the new worlds of adventure that Scouting offers. This is described in the theme: "Girl Scouting: Values to Hold — Worlds to Explore."

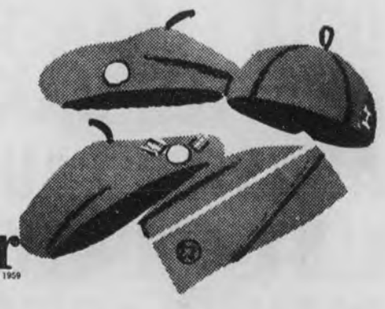

Shelby County Reporter
Established in Talladega 1843 Shelby County Democrat 1948 Shelby County Times Herald 1959

ALABASTER SHOPPING CENTER

Presents KUNZ AMUSEMENTS

Thrilling Rides —

ROCK-O-PLANE

Excitement Galore

ALL NEXT WEEK

MARCH 18 — 23

ALL NEXT WEEK

OPEN EVERY DAY AND EVENING

ALL RIDES 15c WITH

FREE

DISCOUNT TICKETS AVAILABLE AT ALL ALABASTER SHOPPING CENTER SHOPS AND STORES

15¢

KIDDIE RIDES

FLYING COASTER

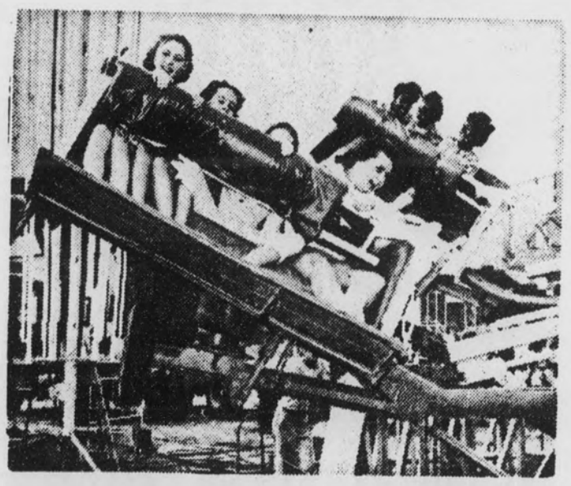

JAYNE'S SHOP
UTOPIA CLEANERS
ALABASTER BAKE SHOP
ALABASTER LAUNDROMAT
SHELBY COUNTY FLORIST
CARLENE'S COIFFURES

GILLIS DRUG
V. J. ELMORE
CARDWELL FURNITURE CO.
WESTERN SUPER MARKET
BARGAINTOWN U.S.A.
WHITE AUTO STORE

Garden And Home Improvements Edition

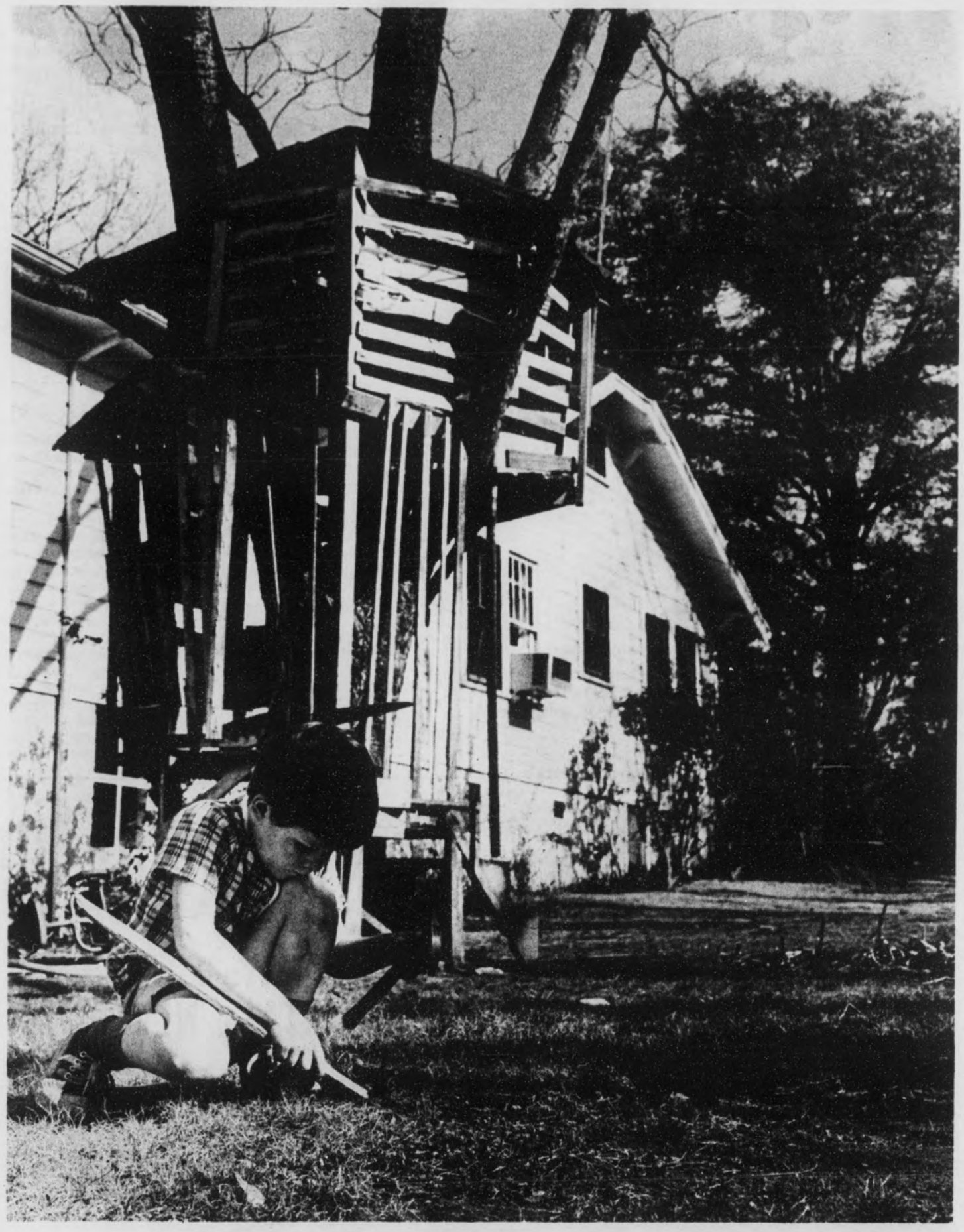

Every Home Needs A Little Repair...

Shelby County Reporter
Established in Talladega 1843 · Shelby County Democrat 1948 · Shelby County Times Herald 1959

Thursday March 14, 1968

BEGINNING A NEW FARMING CYCLE - Eugene Shaw and his team of mules break up a farming plot along Bear Creek Road in North Shelby County. The plow biting into the soil filled the air with a smell of Mother Earth signaling the arrival of spring and the start of another farming cycle in Central Alabama.

REMEMBER TO DUMP AT COUNTY LANDFILL

Do your dumping at the county landfill.

When you've cleaned out your garage, barn and basement, what are you going to do with those rusted pipes, broken tools, worn out appliances and bent- up tricycle frames?

Are you one of those who sneaks into the woods and dumps your trash after dark along the side of one of Shelby County's beautiful roads?

DON'T DO IT! says Frank Sloan, Shelby County Sanitarian. And far from just asking you not to litter, Sloan can tell you where to take your junk so that it will be handled in the proper sanitary manner.

The County operated sanitary landfill is located just north of Calera. A man and tractor are on duty from seven a.m. until about 4 p.m. six days a week, including Saturdays. The landfill was established for the purpose of providing a final resting ground for all of Shelby County's junk, garbage and trash.

The tractor compacts the trash, buries it and packs the ground. The result is the most sanitary and efficient form of disposing of solid waste.

Dumping at the county landfill is free. To get there, travel north on Highway 31 from downtown Calera about a half mile. Turn left on a paved road and continue about ¾ mile. Sloan says you can't miss it. The County hopes to put up a direction sign there soon.

The County landfill will accept any kind of trash.

Sloan says that plans are being made to set up a county landfill in the Harpersville - Vincent area, but at present the only place in the area to take trash is the municipal garage dump.

A commercial firm is also operating a landfill operation north of Helena near the old Paramount mine. A fee is charged at this site for taking care of trash and garbage.

Sloan urges that when you clean up your own property be sure you don't create a public mess by dumping your trash along the roadside.

The County landfill at Calera is publicly operated for your benefit.

Caring for Shears

It's a good habit to clean and oil pruning shears after each use. Rub a fine-grade oil into the blades to keep them sharp and rust free.

Evergreens leave a residue of pine pitch and resin. After evergreens are pruned, shears should be cleaned with alcohol or turpentine.

ADDING A BATH

Adding an extra bath or powder room is easier, thanks to new space-saving fixtures which can be installed in corners. An old pantry, a closet or the space under a stair well or at the end of a hall are areas big enough for bathrooms.

SPRING IS PANSY TIME

There are really two pansy times each year — spring, when the flowers bloom (and children exclaim over their resemblance to human faces) and late summer when seeds are sown for those spring blossoms.

August is the month to sow pansy seeds in Northern United States and Southern Canada. September and October are better months for sowing in California and the Southern states.

It's best to sow seeds in a raised bed or cold frame placed in a partly shaded spot. A raised bed is easy to make by setting 4 pieces of 2 x 4 on edge to form a rectangle, then pegging them in place.

Inside such a rectangle you can control soil and watering and, obviously, drainage will be excellent. Fill the bed with a mixture of ⅓ each good garden soil, sand and granulated peat moss. Firm the surface, then water with a fine spray to settle the soil.

Sow the seeds by broadcasting thinly and evenly over the top of the soil or by sprinkling them in ¼ inch-deep furrows made with the tip of a pencil 4 inches apart. Seeds may be covered very lightly with sifted sand, soil or, better yet, sifted sphagnum moss because this reduces chances of disease.

Cover the bed with burlap and water through it so seeds won't wash away. Keep the soil evenly moist but not soaking for 8 to 14 days, by which time seeds will have sprouted. Remove burlap when the first plants show.

Keep seedlings watered, weeded and shade them if necessary. When they have 6 to 8 leaves, transplant to set 6 to 9 inches apart. In the North, transplant to a place where you can protect them with a covering of straw over winter. In the South, set them where they are to bloom in the garden.

Plants produce most blooms when growing in fairly rich soil and when seed production is prevented by frequent picking of the flowers.

Don't Skimp!

Remember, today's kitchen has to hold from 85 to 110 utensils of all shapes and sizes. Don't skimp on cabinet and counter space!

Ample countertop work space and appropriate cabinet storage should be located near the food preparation, cooking and clean-up centers of the kitchen.

Make sure doors and drawers of cabinets and appliances don't block traffic aisles when they are open.

it's home improvement time

Modernize With Us. We'll

INSTALL NEW SIDING

ROOFING

FLOORING

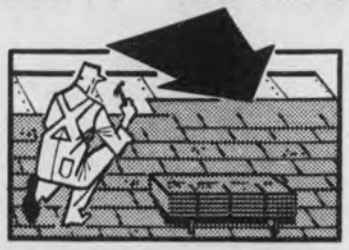

PATIO COVERS

MODERNIZE YOUR BATH

F. H. A. Financing.
No money down . . . . .

ADD-A-ROOM

All types of building and home improvements:

ASSOCIATED HOME IMPROVEMENT COMPANY

Box 200 Chelsea Call 474-5588
(We will accept collect calls in regard to work)

Colorful Tile Now Has Many Decorating Uses

Three or four decades ago, ceramic tile was limited to the bathroom.

Not so today. Improvements in size, color, shape and quality have allowed ceramic tile to break the "bathroom barrier," for use in many areas of the home.

Domestic tiles are now manufactured in the entire prismatic spectrum of colors, with more than a thousand shades to choose from, says the Tile Council of America.

Sculptured tile, a comparatively new addition to the domestic tile scene, offers infinite decorating possibilities. The sculptured face of the tile adds the play of light and shadow to its beauty.

Sculptured tile comes in conventional square sizes, with pleasing geometric patterns in bas-relief.

These concave-convex tiles are ideal for decorative walls, planters, room dividers, fireplaces, garden walls and facades. They can be used to form an over-all pattern, a single or repeated design, or as random inserts with smooth-surfaced tiles.

Other choices include tiles with smooth, flat surfaces and tiles that are unglazed, bright-glazed, matt-glazed and extra-duty glazed, the latter for floors as well as walls.

And there are tiles that are square, rectangular, hexagonal, octagonal, irregular and in special contour designs ranging in size from one-half inch to 12 inches square.

WOOD DECKS — A VARIATION OF THE PATIO — serve many outdoor living needs. Here, decks are used to divide a side yard into separate outdoor living rooms. Easy-care native plant materials take over the space between, giving decks the floating effect. These are Douglas fir two by twos on rigid post-and-beam framework.

MAKING TOUCH-UPS

Pipe cleaners, bent double, are handy for doing paint touch-up jobs that call for a tiny brush. Paint dabs on smoothly, and there's no brush cleaning.

HELPING PLANTS

New plants take firm rerooting better and faster when they are pruned back. Trimming the top, plus over-all shaping, reduces leaf area the roots have to supply.

Search to Save Work Inspires Decked Yards

Man's search for the finer things of life should receive much credit for the invention of labor-saving devices. But oftentimes it is mankind's tendency to laziness which serves as inspiration. Washing machines and golf scooters are but two of the wondrous inventions inspired by, if not laziness, at least a willingness to work less. And many outstanding landscaping designs also fit into this category.

For example: wood-decked yards. To the man with the lawnmower, the back yard seems acres square regardless of its actual size, and the continuous chore of mowing, trimming and watering usually requires more weekend time than he wants to devote to it. So here's a cure-all: supplant leaves of grass with planks of wood.

As with all such innovations, the wood deck has evolved from a simple porch-like affair to an outdoor room as sophisticated as the homeowner wishes.

Variations in design are abundant, limited only by the imagination. With such an easily-tailored material as wood, patio decks can be made in any size or shape and to fit any niche in the yard.

Several decks serving different purposes might be built, one adjacent to the dining room or kitchen for an outdoor family room, one in the back for sunbathing, one for a children's play yard.

These can be connected with narrower decks acting as walkways and built on levels two steps up and down from each other for added eye interest. With shrubbery and rock filling the spaces between, the decks look like islands floating in a sea of greens and grays.

Decks can be built of Douglas fir two by fours on edge or two by twos over a rigid post-and-beam framework. Deck boards are spaced one-eighth inch apart to allow rain runoff. Some people may wish to stain the decking, but it's far easier and often better looking to let the wood weather naturally.

After an ugly duckling season, the wood takes on a soft silvery sheen that's easy to live with and requires no upkeep.

Laundry Room Needs Extras

If you plan to set up a laundry area, you'll need more than a washer and dryer.

Building Supply News advises that for convenience and working ease you should also have countertop space for sorting and folding (the area can also serve for gift-wrapping and flower arranging), a hamper for soiled linen, a mobile cart for transporting clothes before and after washing, cabinets or shelves for detergents, bleaches and other laundry aids, and a sit-down area for mending and ironing.

Pressure Treated Forest Products

OSMOSE
K 33
PRESSURE-TREATED

LUMBER LASTS!

FLAME PROOF

Use OSMOSE K 33 For:

Foundations, Porches, Patios, Docks, Sills, Sub Flooring, Outside Steps, Joists, Sheathing, Stairs, Gates, Studding

CAN BE PAINTED

SEAMAN TIMBER CO., HEADQUARTERS FOR
CREOSOTED TIMBERS
Fences Docks Barns Any In-Ground Use

SEAMAN TIMBER COMPANY
HIGHWAY 25, MONTEVALLO 665-2536

Nursery Grows into Den

A LITTLE GIRL "GREW UP," and what once was a nursery now is an attractive den, for the Floyd Bennetts and their five children in Milwaukie, Ore. When five-year-old Sharon outgrew her nursery, off the master bedroom, and moved upstairs with her sisters and brothers, the Bennetts turned the nursery into a den (above).

* * *

NEW TYPE OF HARDWOOD plywood paneling was used to transform the 10-by-11-foot nursery (right) into a personalized den. The paneling is real elm inlaid with strips of natural walnut. It was developed by Georgia-Pacific.

* * *

INTERESTING DECORATING scheme combines early American furnishings with the paneling. The Bennetts did most of the remodeling.

Carpet Goes In Basement

Basement areas can often be converted into family room or other uses, with a minimum of remodeling. Paneling quickly transforms walls and ceilings. For floors, the solution could be: Carpet them!

Modern developments make carpeting both a speedy and practical answer for basement floor covering needs. New indoor/outdoor carpeting resists moisture, mildew, stains, and won't shrink or fade.

This type of carpeting is highly wear resistant and is easy to clean. It can even be installed on porch or patio, or at poolside as well.

For basement floors, the carpet can be laid directly over concrete. However, a latex foam rubber underlay will provide additional cushioning and insulation.

The carpeting used for basements is closely tufted and often has a dense, low pile. Thus, the latex foam underlay may be needed if deep-cushioned comfort underfoot is desired. Or, some carpets are available with a high-density latex foam backing.

SELF-HEALING SIDING

New entry in the home improvement and construction field is steel siding that "heals" itself when "wounded." Zinc coating is the healing agent that gives galvanized steel siding its protection against corrosion. If siding is accidentally scratched or gouged, coating protects the exposed steel by electrolytic action.

New Ideas

Modernizing Projects Get a Lift From Latest Trends in Design

For families with kitchen remodeling on their minds, the latest trends in kitchen design and furnishings offer wide scope. So reports the Plumbing-Heating-Cooling Information Bureau, which points out these trends:

1. *Kitchens are bigger.* They're enjoying a comeback as a family gathering place for both meals and general relaxation. Some are combined kitchen-family rooms.

2. *There's more color* — not only in wall and floor coverings, but in cabinets, appliances and sinks. A colorful sink often serves as the accent point for the entire room.

3. *Sinks make news.* Two and even three-bowl models are becoming increasingly popular, and they come equipped with single-handle faucets, good lighting and spray attachments on a flexible steel hose.

4. *Garbage disposers and automatic dishwashers gain.* They're rapidly becoming standard equipment in the kitchen, and are specially favored by working women and those with large families.

5. *"Small appliances" have more scope.* Now appearing in more and more kitchen are such "appliances" as automatic dispensers for ice water and hot water, bubbler fountains, plumbed-in coffeemakers and built-in liquid soap and lotion dispensers.

6. *There are more cabinets.* Kitchen cabinets that stop short of floor or ceiling, thereby wasting space, give way to cabinets that may be "hard to reach" but are right for storing seldom-used items.

7. *Counters are "customized."* They're designed to suit the height of the woman who will use them, rather than the "average" woman.

8. *There's more light* — and also better ventilation for eliminating cooking smoke and odors.

9. *Color-coordinated telephones gain.* They're now being installed in more kitchens.

10. *"Homemaker's nook" is a favorite.* Many new kitchens provide the homemaker with a "private den" for dealing with everything from recipes to household bills.

11. *Efficiency is an island.* Such basic kitchen layouts as the U, the L, the one-wall and the two-wall corridor type are getting competition from a new design — the work center "island," located in the middle of the room.

This includes the sink, dishwasher, food waste disposer and counter space. Range, refrigerator and work counters are located on the sink side, and dining area on the other.

Cabinets over the sink open both front and back. Thus, dishes can be stored from the sink side as they're washed, and the table can be laid for eating and cleared afterwards from the dining area side of the work-center island.

Pick a winner

Picking the winner of a horse race is a matter of luck. The horse with the most impressive performance record doesn't always make it first to the wire.

Picking a winner when you need products or services is not such an "iffy" situation.

You can generally rely on name brands, whether it be autos, appliances, sports equipment, or what-have-you. Success has been built on a quality product and a guarantee of satisfaction. When you buy from an established local merchant, you get what amounts to a double guarantee.

It is the same when you have need of a particular service for home or office. Your best bet is to look to the established local company, one which builds business every day on the basis of continued customer satisfaction.

Trade at Home for Your own sake! and community progress

SHOP and SAVE in SHELBY COUNTY!!

PHILCO MERCHANDISE

CLOSE OUTS — REMODELING SALE

1 Philco Stereo — Deluxe 12 Speaker System
100 Watt - Walnut - Italian Style
Reg. $489.95 **Now $375.00**

16 Cu. Ft. Bottom Freezer
NO FROST
Reg. $309.95 **Now $289.95**

14 Cu. Ft. Top Freezer
ICE MAKER NO FROST
Reg. $299.95 **Now $284.95**

17 Cu. Ft. Chest Freezer
Reg. $229.95 **Now $211.95**

23 Cu. Ft. Chest Freezer
Reg. $279.95 **Now $269.95**

19 Cu. Ft. Refrigerator - Freezer
SIDE BY SIDE NO FROST 245 lb. Freezer
Reg. $475.00 **Now $425.00**

40 in. Philco Range WITH CLOCK AND TIMER - White
NOW AT ONLY **$249.00**

BIRD SUPPLY COMPANY

Calera, Alabama 668-2161

Helping Cut Flowers Last Longer

The summer garden provides a wealth of flowers for indoor use. Keeping them in good condition is easy if common-sense procedures are followed. See accompanying article for these.

The length of time your cut flowers will last is determined by how and when you cut them, how you treat them immediately afterward, the container in which you arrange them and whether or not you use a preservative.

The best time of day to cut flowers from your garden is late afternoon because their sugar content is higher then and helps them to keep longer. Second-best time is early morning.

When you go into the garden to gather flowers take along a pail of water the same temperature as the outdoor air. Thus, in a cool morning, the water will be cool; in a hot afternoon, it will be warm. Pop each flower stem into water as soon as you cut it.

When you finish cutting, take the pail into the house and set it in a cool, draft-free place. Leave it there for at least an hour. During this time the flowers become adjusted to the different conditions indoors.

Then line up your containers and view them with an eye to their water-holding capacities. Tall, narrow vases which hold little water must be refilled each day, sometimes twice daily, so flower stems will remain in water.

Wide, flat bowls may not allow sufficient depth of water to keep flowers in good condition. Eliminate these containers.

To the water in the container you choose, add a preservative which controls the growth of the bacteria that thrive in vegetation-filled water. A preservative adds several days to the life of cut flowers.

Now recut flower stems to the length you wish for your arrangements. Cut with a sharp knife so you do not tear plant tissues and cut under water. A wide bowl filled to the brim will permit this. Cutting under water keeps air from plant cells. Stripping off leaves that would be below the water line also prolongs the life of flowers.

After you have followed these steps a time or two and seen how much longer the lovely blooms from your garden continue to be lovely, you'll make them your routine.

Copper

One of the "oldest" materials, in terms of use for roof drainage systems, is copper. For example, copper installed on churches has lasted for centuries. While initial cost may seem high, the durability and maintenance-free character of copper help offset this.

Most Househunters Set Sights On Space, Ease and Luxury

The habits of a house- hunter are predictable, according to a national survey of new-home buyers.

He will, for instance:

• Investigate seven houses before buying;

• Visit the house of his choice three times before making a final decision;

• Consider, in this order: community appearance, builder reputation, nearness of schools and shopping facilities, and

• Demand lots of space, labor-saving appliances, and some luxury items.

In addition, says the survey, the homeowner wants a house that saves him trouble and money in upkeep and expresses a degree of individuality. He'll look for special features such as walk-in closets, extra storage space, a patio and low maintenance building materials.

What the modern homeowner wants is not hard to find in today's homes. In the low-maintenance category, he's likely to find roofing materials such as asphalt shingles that are backed by the manufacturer for from 20 to 25 years of trouble-free service and offer a bonus of high-quality weather resistance and a choice of attractive colors.

Minimal maintenance siding, like hardboard exterior panels, finds favor with new and old-hand homeowners alike because it meets the house-hunters' requirements for low care, durability and good looks. Hardboard siding, for instance, will withstand year-round weather abuse without denting, splitting or cracking, and is available in a variety of lap and panel styles and surface textures to suit any architectural decor. Because it's an "engineered" wood product, it has a smooth, knot-free surface that takes paint readily and can be hose-washed clean. Most hardboard siding is available prefinished or preprimed and ready for painting.

Although house-hunters are pretty definite about what they want in a new home, other factors take on increased importance after they've lived in their new house for a couple of years: the convenience of shopping centers, schools and recreation facilities, the upkeep of neighboring houses, and the social class of community residents. If a homeowner bought a one-story house the first time around, it's likely that he'll prefer a different style next time he's in the market for a new house.

But chances are that no matter how many times he moves, he'll still rate as important features a two-car garage, an extra half-bath, built-in kitchen appliances, and specials such as air-conditioning, a fireplace and good landscaping.

"Raising the Roof" Gives More Space

If the home is too small — and the lot isn't big enough for horizontal house expansion — it's time to raise the roof.

Many homeowners have discovered that by adding another story to their homes — literally raising the roof — they can gain the extra living space required for their growing families.

The second story gives them room for additional bedrooms, bathrooms, even a playroom or study. And today's building materials and techniques have made raising the roof a practical, economical solution.

Almost every style of house built in the years since World War II lends itself to upward expansion with a minimum of structural work.

Cape Cods and ranches can have their entire attics finished into extra rooms, by adding regular or shed dormers.

Split-levels can be turned into full two-story homes by building a second floor above the existing one-story section of the house.

In older Colonial dwellings, when the attic is usually a catch-all for discarded furniture and trunks of old love letters, all that's needed for room expansion is a good cleaning and a few strategically-placed dormers.

With a second story for needed extra bedroom space, possibilities open up for expanding kitchen, dining room and living room facilities on the first floor.

When this method of expanding the home is selected, it also becomes an ideal opportunity for making the roof more attractive and serviceable.

When the older home was built, there probably was very little choice of roofing colors and textures. Today's shingles offer a wide selection of colors, shades and textures, to coordinate with any exterior decorating scheme.

CHAIN TO WAIST

Buy several styles of gold and silver chain by the yard at a drapery trimming counter and make yourself a collection of fashionable belts.

"Spring is Here..."

Get A Fresh Start
Re-Decorate Your Home
With Our Expert - Inexpensive

UPHOLSTERY & REFINISHING

EXTRAORDINARY FABRIC SELECTION
TYPICAL LOWER PRICES – SPECIAL!

If you can't come in, call us. We will come to your home, and give you exact quotes on your refinishing & upholstery needs.

EASY TERMS

Walker Upholstery Shop

Hwy. 25 MONTEVALLO 665-5551

be thrifty... BUY A HOME Now!

• Fifty Desirable Lots Now Available
• Beautiful Rolling Landscape
• Homes Now Under Construction
• Within City Limits
• Paved Streets
• Electricity
• Water
• Gas
• Lots As Low As $1,500
• Financing Available

North West Side of Alabaster, Look For NAVAJO HILLS signs.

NAVAJO HILLS
Subdivision
W. M. Farris, Developer
Call For Appointment 663-6101, 663-7804

FARRIS BUILDING SUPPLIES Alabaster

First Aid For Lawns

An American tourist admiring the lush lawns of an English estate is reputed to have asked the owner: "What did it take to get such a lovely lawn?"

"Madam," the owner replied, "it took 400 years."

That's the feeling homeowners sometimes had as they seeded, weeded, mowed and raked their lawns, and spent tiring hours tending their gardens. But today's new lawn and garden equipment is helping homeowners beautify their grounds with a minimum of time and effort.

Building Supply News says that homeowners are going in for gardening in a big way, and that they're depending on modern lawn and garden products to take the groan out of growing. The sale of power mowers, for example, is steadily increasing, with an estimated 25 million already in use.

Building supply centers that stock lawn and garden lines report expanding business in these categories. Many that started with equipment supplies: mowers, sweepers, lawn carts and spreaders, now feature full-scale departments that include barbecue units and tools, outdoor furniture and fireplaces, picnic tables, patio blocks and fencing.

But, the most noticeable trend, Building Supply News says, is toward power equipment that does a variety of gardening chores easily and efficiently.

Remodeling the basement into a family room is a worthwhile do-it-yourself project that pays off in increased living space. Prefinished hardboard paneling makes a good-looking wall covering that takes hard use and minimal care. Perforated hardboard can be used to turn one wall into a storage or display center.

Create New Wall Beauty With Combination Paneling

Contrasting wall panels are adding new beauty to old walls, says Building Supply News.

Rich - looking wood - grains and vinyl - surfaced patterned panels, designed by the Evans Products Company for contrast and coordination, are allowing homeowners to create highly individualized and distinctive wall decor.

Used in alternating sections, as wainscotting or as striking wall accents, the combination of wood-grained and designed or colored panels adds an elegant touch to living rooms, bedrooms and entrance halls. The sturdiness of plywood and the easy-care quality of vinyl mean that even hard-wear areas like the kitchen and children's room can be beautified with paneling.

Installation of the paneling is simple enough to be handled by a do-it-yourselfer. And new walls of attractive combination paneling are a low-cost, but effective, home improvement project.

Expand Living Space With a Family Room

If your family has grown too big for your home, don't sell the house, add a family room.

Building—or finding—a family room is not difficult, and it can do much to take the squeeze out of an overcrowded house.

A basement that is now a maze of water pipes and disorganized storage can be transformed into an attractive, functional family room with a little imagination and the right building materials. Or, you may want to finish that unsightly attic or close in a little-used porch or breezeway and turn that into a family center.

Since a family room takes lots of hard use, the materials in it must be sturdy. The room should also be cheerful, comfortable and easy to clean. One way to achieve these requirements is with tough, versatile hardboard paneling.

Hardboard paneling comes in standard 4-by-8-foot panels that are installed over furring strips with nails or waterproof adhesive. Prefinished surfaces—in wood-grains, textures, patterns and colors—require no painting and can be damp-wiped clean. There are also sturdy natural hardboard panels that come ready to paint.

The new room can also double in brass as a neat storage center if you install some sections of perforated hardboard panels. The perforations accept hooks and brackets that hold shelves, hobby equipment and a variety of other items.

To get the project started, see your lumber dealer, builder or remodeling contractor. For additional information on this and other home remodeling projects, send ten cents to SR&A, Dept. HP, Box 3498, Grand Central Station, New York, N.Y. 10017.

Nails Headed Costly Metals

What do names like Flat-Point Rose, Fine-Rose and Rose-Sharp make you think of? Elegant silverware patterns? Fine china designs?

Actually, they were hand-wrought 18th century nails. Nails were expensive in those days because of the tedious procedure involved in making them. Metal plates had to be cut into small, thin rods, then heated in a forge and hammered into shape on an anvil. The heads were shaped in a vise.

Today, modern machines turn out nails at the rate of 10 to 1000 a minute, depending on size. Building supply centers display literally hundreds of nails of different lengths and head designs appropriate for every imaginable home or building use. And because of precise production methods, each nail is standard — the same size, shape and strength as others of its kind.

MOW WITH EASE THIS YEAR ...
With A TURFMASTER Lawn Mower
From Our Big Selection.

When you're shopping for any type of mower, the place to come LAST is Smith-Franks.

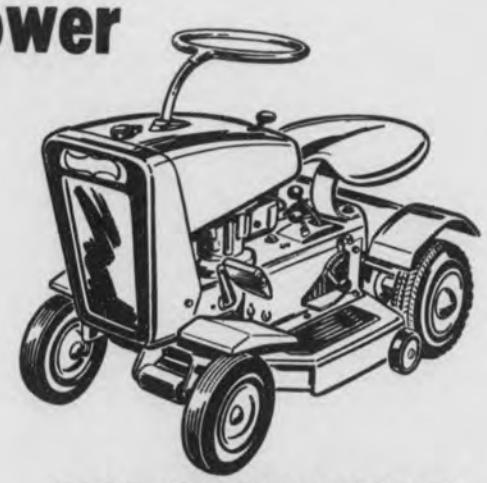

RIDE WHILE YOU MOW!

7 HORSEPOWER WITH 32" CUT AND ELECTRIC START ..

ONLY $395.

Our prices and quality are the BEST ANYWHERE

GASOLINE POWERED LAWN MOWERS

7 HORSEPOWER WITH 26" CUT

ONLY $329.

SMITH-FRANKS SUPPLY CO.

COLUMBIANA 669-4561

Season Signals Start Of Home Clean-Up, Fix-Up Operations

Spring may turn a young man's fancy in certain directions, but the advent of the vernal season just naturally turns the homeowner's thoughts in the direction of "Clean-Up, Paint-Up, Light-Up and Fix-Up" needs. This is the time to check the home, repair the damage inflicted by time and Old Man Winter, and plan "Fix-Up" projects to improve home beauty and comfort.

In the "Clean-Up" sector, Mom traditionally takes charge of the room-to-room cleaning job. Dad and the kids can assist in special projects such as cellar, attic and garage clean-up campaigns. Now is a good time, too, to call in specialized help for big projects from rug cleaning to furnace cleaning. Check draperies and slipcovers for "spring cleaning" or replacement.

Outdoors, Dad can supervise the "Clean-Up" of lawn and garden, including removal and/or replacement of plants and trees. Here again, the youngsters can help. Dad will probably want to assign some outdoor chores on a permanent basis.

Paint-Up

The "Paint-Up" phase demands a thorough check-up both indoors and out. Perhaps paint touch-ups will do in some areas, but others will require a complete repainting, perhaps on a do-it-yourself basis. For the bigger jobs, it's wise to call in a professional.

"Paint-Up" really means "brighten-up and protect" — so it involves more than paint. Indoors, wallpaper and paneling, flooring and floor coverings are part of the picture.

Outdoors, the home exterior may need refurbishing, and if so, the possibilities are many, from a new paint job to residing with one of the wealth of new sidings available.

Light-Up

The "Light-Up" side of the spring home overhaul demands both family effort and, probably, professional help. Increasing use of appliances and entertainment equipment means that an electric wiring check-up is in order, in most homes. Be sure to let a professional do this job.

In some cases, new lighting fixtures can be installed on a do-it-yourself basis. Such projects can be planned now, along with the addition of new lamps for good lighting and decoration.

Fix-Up

Both repairs and remodeling come under the heading of "Fix-Up" jobs.

First, check home exterior for needed repairs in potential trouble areas. Examine foundations for cracked masonry and ground holes; inspect roof for warped, loose or missing shingles; check gutters and downspouts for clogged passages, weather-worn parts; and check chimney area for loose bricks or stones, missing mortar.

Indoors, heating and plumbing systems may need professional check-ups. Check walls and ceilings for cracks and bulges, floors for needed repairs or refinishing. Inspect doors and windows for air leakage, and make them weather-tight.

Repair needs may suggest a "Fix-Up" remodeling project. For instance, if a furnace check-up reveals that a replacement will be necessary in the near future, now may be the time to consider installing a central heating-air conditioning system.

FOR STICKY LOCKS

Hard-to-open locks can be loosened with powdered graphite or graphite oil lubricant.

Galvanized Steel

Galvanized steel guttering and downspouts now offer do-it-yourself convenience. They are available pre-painted, with a special acrylic enamel protective coating baked on at the factory, and they can be installed with a new type of fascia bracket hanger and mastic sealant.

New Tub Made For People

From the hand-made bathtub of the western frontier (1) where men took baths once a month whether they needed them or not, 'til today, tubs were made for one purpose, to hold a lot of water. True, the first manufactured tubs were larger, like the "boat-with-feet" models of the 1800's (2). And later ones, like the side-wall types that came in during the '20's (3), offered "modern" design, but they were still made primarily just to hold water. Now bathtub manufacturers such as Crane Co. are going well beyond the original concept and considering the people using them, their safety in use and how they harmonize with the decor of the rest of the room. The Empress (4), for instance, is the first "body-shaped" tub. It's tapered to allow extra hip and elbow room, and has a contoured backrest and bottom. Built-in innovations include a sturdy grab bar, an integral, easy-to-clean soap dish and a wide ledge for toilet articles. An optional slip-resistant bottom helps prevent injuries, while the tub's sculptured lines match modern design motifs.

BENDING NAILS?

To make hammer-and-nail jobs go more smoothly, check the hammer. Grease, oil, dirt or paint on the face of a hammer can cause nails to bend, or cause the hammer to glance off the nailheads.

SLEEPLESS NIGHTS?

Ancient Romans tried to sleep on this wooden slab — with a "pillow" made of slats! Modern Americans may count on sweet dreams (rather than sheep) when they "lay me down to sleep" on cotton-cushioned inner-spring mattresses — and keep cool, relaxed and comfortable all night long.

LOW-COST PROTECTION
for your FARM

We will plan a complete insurance program to fit your farm. For facts concerning our comprehensive personal liability insurance, farm equipment and live stock coverage plus information concerning policies for building coverage, see us.

RUX CARTER INSURANCE CO.
COLUMBIANA, ALA.
"Insurance Is Our Business — Not A Sideline" 669-2241

"YOUR HOME IMPROVEMENT HEADQUARTERS"
Montevallo Lumber Co.
MONTEVALLO 665-6801

Mountain Snow

The green and white foliage of Snow-on-the-mountain forms a pretty contrast to bright blooms.

In many gardens this summer you'll see a plant whose white-margined bracts and upper leaves form a welcome contrast to the bright colors of annual flowers. Called Mountain Snow or Snow-on-the-mountain, its variegated leaves are just as pretty used with flowers in arrangements for the house as they are in the garden.

Snow-on-the-mountain is easy to grow from seeds. In fact it is native to the great plains from the Dakotas to Texas. Plants thrive in sunny places, grow about 2 feet high with leaves that may be light green, green with white edges or, occasionally, all white.

The flowers are small and hardly noticeable in the centers of the white bracts that surround them, but if you look closely you'll discover them.

Stems exude a white juice when cut. This milky substance can cause pain if it gets into an open sore so cut stems should be handled with care.

Also because of the milky juice and its speedy loss after picking or cutting, the cut ends of the stems should be singed or plunged into boiling water

Storage Goes Outside

What about outdoor storage?

Providing generous storage space for home gardening tools and bulky outdoor equipment is the objective of a new plan for building a three-compartment, plywood-paneled tool shed. The shed, which presents both an unusual and an attractive appearance, is designed to store equipment with well-organized convenience, while protecting it against the weather.

A handy do-it-yourselfer should be able to build this plywood tool shed for about $175, says U.S. Plywood, originator of the plan.

The shed provides three separate areas.

For Power Mower

A center compartment runs diagonally across the building to create a large section for yard tractor or power mower. Access to this space is provided by two hinged doors which meet and form a corner when the shed is closed.

Two smaller triangular areas at each side are enclosed by one-panel hinged doors. Since doors swing outward, hardware should be rustproof.

Doors and some interior walls are lined with perforated hardboard for hanging such items as rakes and hoses. This leaves valuable floor space clear for odd-shaped tools and equipment.

Directions for building the plywood tool shed are:

Use slab of concrete about four inches thick to form foundation and floor. Set bolts into soft cement around the perimeter (two on each side) with threaded portion exposed, to provide anchor for two by fours at bottom of each wall frame.

Constructing Roof

Walls consist of a two by four framework of vertical studs spaced 16 inches apart, center to center. The diagonal two by six roof rafters intersect in the center, where they can be reinforced with angle irons screwed to the inside faces.

The roof consists of three-quarter-inch plywood nailed up in sections to cover the rafters.

For doors, first assemble a framework of one by threes, then cover inside with perforated hardboard and the outside with exterior plywood.

Frame out all of the walls first, using doubled two by fours in each of the corners. Roof rafters should be nailed up next, installing the longer continuous one across one diagonal and then cutting two pieces to fit across the other diagonal.

These rafters are notched where they rest on the top plate of the walls in each corner. The one-piece rafter rests on top of a short length of extra wall built above the double doors and the back corner. The rafter that crosses this wall slopes downward at each side to rest on the top corners of the wall framing.

This creates a sloping roof which pitches diagonally to each side to help insure drainage while still providing open space for ventilation underneath the roof.

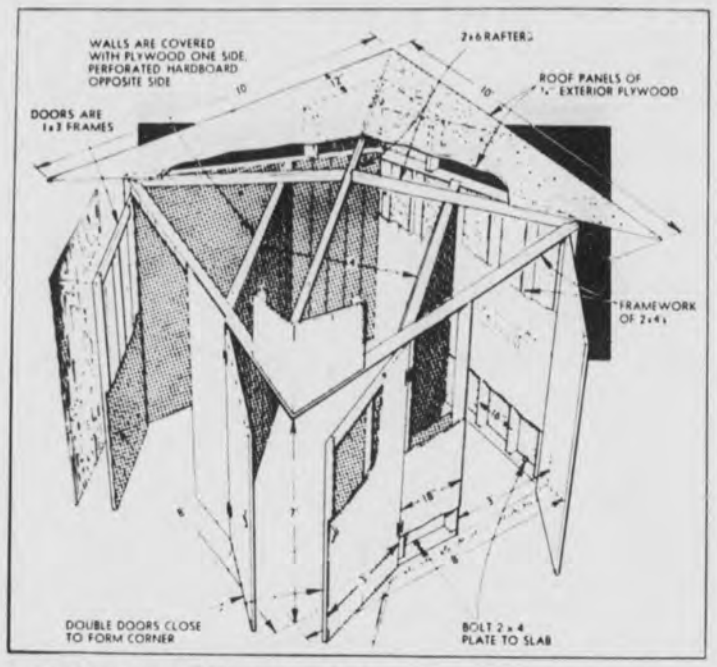

PLAN FOR BUILDING PLYWOOD TOOL SHED is sketched here. The shed offers storage for garden tools, outdoor equipment, could also be used for play and sports equipment. Estimated cost for do-it-yourself construction is $175, says U.S. Plywood.

To Brighten the Garden

To get a pleasure bonus from indoor flowering or foliage plants, select them with an eye to outdoor use, too. Many plants can be transferred to the outdoor garden for summer months, with benefit to both garden and plants.

Exceptionally long-lasting house plants such as philodendron profit from an outdoor vacation. Kept in their porous clay pots, to insure proper drainage and oxygen passage, sturdy foliage plants can be "plunged" into shady out-of-door spots. Plants that spend the summer immersed in garden soil gain additional strength for the "indoor" months.

Another choice might be multi-colored Caladium plants. In large clay pots, these plants are suitable for decorating the living room, and in warmer weather they can be used to advantage in a sheltered garden border or on a shaded patio.

GARDEN AND PAINT HEADQUARTERS

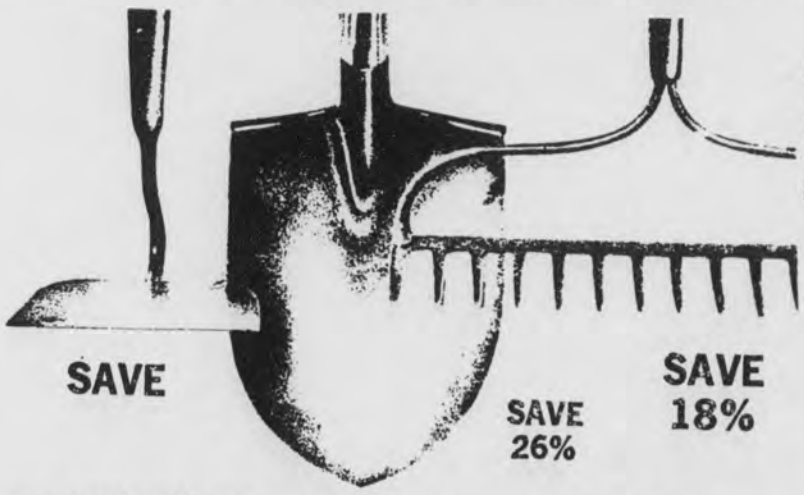

SAVE

SAVE 26%

SAVE 18%

GARDEN HOE
NOW 1.63
• 6½-Inch Welded Head!
• Fine Ash Wood Handle!
• Made in the U.S.A.!

FLORAL SHOVEL
REG. $2.69 ONLY 1.99
• Forged Steel Head!
• Long Ash Wood Handle!
• Made in the U.S.A.!

14" BOW RAKE
REG. $1.98 CUT! 1.63
• Welded Steel Head!
• 4½' Ash Wood Handle!
• Made in the U.S.A.!

DELUXE ROTARY TILLER!
• 3 HP 4-Cycle Briggs and Stratton Engine!
• 16 Unbreakable Tines!
• Adjusts to 26" Width!
• Throttle and Single Lever Clutch Control!
$116

OUTDOOR BROOM
Heavy Duty Bristles!
1.33

14" Wide!

STEP-LADDER
• Selected Hardwood! 5-Foot!
• Folds Easily! Pail Shelf! 75-150
REG. $5.95 NOW SAVE 5.33

WHITE'S SPRAY ENAMEL
• Use on Interior or Exterior Wood or Metal! 15-Oz.!
• 10-Minute Drying Time! 3-1620-1653
REGULAR 98c
SAVE 21%
77¢

WHITE AUTO STORE
EARL STANDIFER, OWNER
Alabaster Shopping Center
663-3785

Your Aging House

With Doc Garvey

Home Sweet Home?

Neighbor Ed Hastings defines a modern home as one "where a woman does her preserving in front of a mirror instead of the kitchen stove."

There for a spell it looked like Ed was going to give up his comfortable old house on Vine Street and move into a modern home. But the cost of moving was enough to scare him half to death, not to mention the fancy price tags on the ranch-type homes he had looked at.

Trouble was that his house looked like an accident about to happen. The roof sagged. And here and there the siding had "un-sided" itself. It got so bad, Ed says, that even the ghost in the attic complained.

Work Pays Off

Since Ed wouldn't move, his missus made him hire some contractors who specialize in home improvement work. Well, sir, you wouldn't know the old Hastings place now — new shingles and siding, spanking new coat of paint, glassed-in front porch and a picture window where the big bay window used to be.

Funny thing is that the "don't move, improve" fever swept down Vine Street. Today there's hardly a house on the block that doesn't look 20 years younger.

"It's just a matter of time before 'Ladybird' Johnson stops by to thank me for helping to beautify America," says Ed.

"Meanwhile, my house is a nice place to sit around in while I'm waiting for someone to bring back the family car."

For brass hardware that stays bright and new looking, apply a spray coating of clear lacquer.

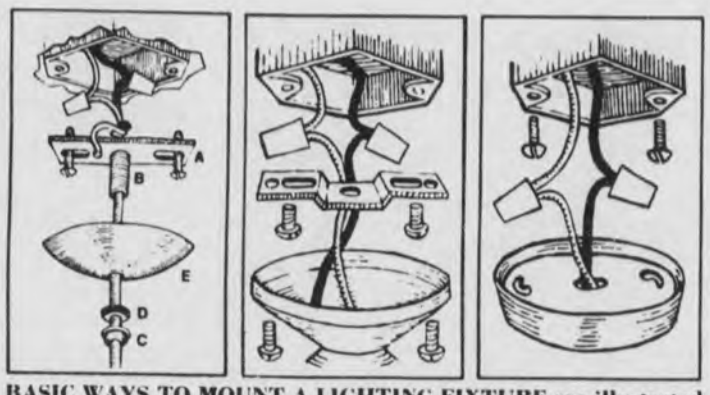

BASIC WAYS TO MOUNT A LIGHTING FIXTURE are illustrated here. For cord-type fixtures, such as pendant at left, a threaded pipe or nipple is needed. Center fixture requires no nipple and is attached directly to mounting strap, secured to outlet box. Third type of fixture, right, may not require a mounting strap, if keyhole slots in fixture holder align with holes in outlet box. From American Home Lighting Institute.

Drawings Show the Basic Methods For Installation of Fixtures

There are three basic methods of mounting a lighting fixture, as illustrated in the drawings shown above.

For cord-type fixtures, such as the pendant at left, the first step is to fasten the mounting strap A to the outlet box. Then, thread nipple B into strap. Ornamental capnut C, locknut D and canopy E are slipped over fixture cord, which is then threaded through nipple B.

A knot is tied so cord cannot slip back through nipple—and it supports fixture weight. Electrical connection is made, and canopy is secured.

The center fixture requires no nipple. Fixture is attached directly to the mounting strap, which has been secured to outlet box.

Third type of mount, right photo, may or may not need mounting strap. If screws, inserted to outlet box, align with keyhole slots, mounting is fast and simple.

Tighten screws halfway, slip screw heads through slots, turn fixture slightly to the right, and finish tightening screws.

If alignment is not correct, use mounting strap and then align screws and slots.

What's New in "Brass"?

Faucets, showerheads and other such accessories have their decorative side, too.

A variety of new developments in plumbing brass can lead to a more attractive bath or kitchen, as well as more convenience, says the Plumbing-Heating-Cooling Council.

News in "brass" includes:

1. Single-handle faucets with thumb-controlled spray attachments for rinsing dishes and vegetables.

2. Single-handle faucets with both aerated stream and spray flow, as well as full-circle and up-down swing, for directing water anywhere in the sink.

3. Push-pull faucets, including some with a color-coded dial, for dialing the desired temperature.

4. Aerated showerheads with swivel arm, adjustable to different heights.

5. Body and shampoo sprays on a flexible stainless steel hose, for use in shower stalls.

'Pick Up the Paint Brush' Is Advice to Homeowners

To protect the home exterior and improve its appearance, pick up the paint brush and pitch in.

This advice comes from the trade publication, Building Supply News, which points out that house painting isn't the difficult job many homeowners may think.

New quality paints are easier than ever to apply, do a better job and give longer-lasting results. They can be brushed, rolled or sprayed on any surface in less time, with less effort, the editors say. First step is to determine the amount and kind of paint to use. It's poor economy to use bargain paints, since a good paint gives better-looking results and lengthens the time before it's necessary to paint again.

Estimate one gallon of finish paint for about 500 square feet of surface, and one gallon of primer for about 450 feet.

Local building supply dealers can advise about the type of paint best suited to the job, and provide information on the variety of specialized paints available for different types of surfaces.

Painting exterior walls is only part of the job. The do-it-yourself painter will want to freshen up doors, windows and shutters at the same time.

To handle these areas, here are suggestions:

Doors. Panels should be painted first, then the rails that separate the panels, then the top, bottom and sides, and the outside edges last. To get at the edges better, remove the door and lay it on a trestle.

Windows. The slender rails separating the glass should be painted first, then the top and bottom sash, the side sash, the frame and finally the window sill. To prevent splattering, cover the edges of the glass with masking tape.

Shutters. Before painting, remove shutters, lay them flat on supports and wash clean. The same applies to screens and storm windows.

AMERICA'S BEST PAINT VALUE

MARY CARTER PAINTS

2 GALS. FOR ONLY $6.98

INTERIOR LATEX WALL PAINT

- FLAT FINISH FOR WALLS AND CEILINGS OF PLASTER, WOOD, BRICK, MASONRY
- DRIES TO TOUCH IN 30 MIN.
- EXCELLENT HIDING
- NO PAINTY ODOR
- SOAP AND WATER CLEANS UP PAINTING TOOLS
- CAN BE TINTED IN OVER DECORATOR COLORS

Save $4.00

2 GALS. FOR ONLY $8.98

ONE COAT NO-DRIP LATEX WALL PAINT

- SPECTACULAR NO-DRIP PAINT
- ONE COAT COVERAGE
- NO PAINTY ODOR
- ROLLS OR BRUSHES ON WITH EASE
- DRIES TO TOUCH IN 30 MINUTES
- EASY CLEAN-UP WITH SOAP AND WATER
- CAN BE TINTED IN 2,000 DECORATOR COLORS

MARY CARTER PANT STORE

ALABASTER, ALABAMA

TO BUY OR SELL....

YOUR REALTOR

Your Key To...

Better Buys

ACREAGES HOUSES FARMS HOMES LOTS

IMMEDIATE BUYERS FOR DESIRABLE PROPERTY

Faster Sales

MONTEVALLO - ALABASTER

INSURANCE

B & S AND

W. R. "BOB" BROADHEAD

VICTOR SCOTT

REALTY

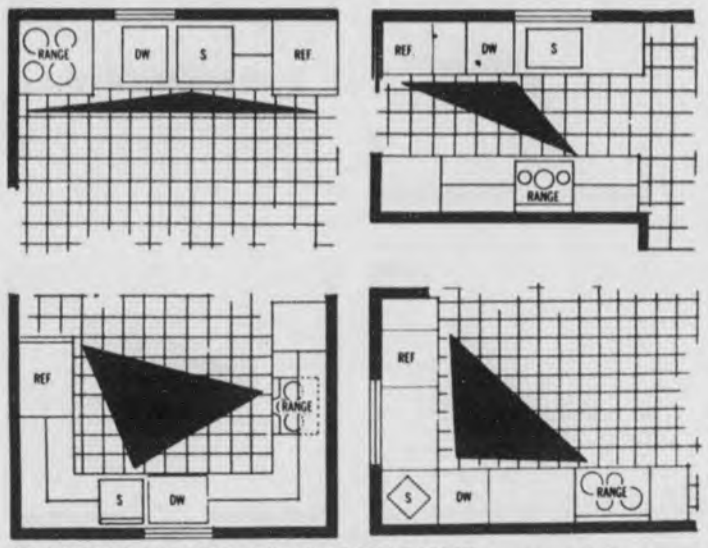

"KITCHEN TRIANGLE" IS TIME-SAVER suggested by many kitchen-planning experts. Modern work-saving appliances, such as a no-frost refrigerator-freezer, electric range and automatic dishwasher, are set at three points of a triangle, in basic kitchen designs, as shown. Design choices include the one-wall kitchen and the corridor (top row); the U kitchen and the L (bottom row).

Proper Planning Comes First

In kitchen remodeling, the chief aim is usually for a combination of more work-saving efficiency with more attractive appearance. No matter how much time and work are saved, the homemaker knows she'll still be spending a lot of time in the kitchen. Naturally, she's interested in the charm and personality of her "headquarters."

Good planning is the basis on which all else rests. Plan it carefully, organize it thoroughly — and the modernized kitchen will be both a smoothly-running workshop and a setting for whatever decorative effect the homemaker prefers.

Four widely-used kitchen layouts are: The one-wall, where appliances, cabinets and countertops are placed along one wall; the corridor, where they are placed along two facing walls; the U, where the work area forms a U; and the L, where two adjoining walls are used. Of these, the U and L shapes are generally considered more efficient.

A well-planned kitchen contains a refrigerator-freezer center for food storage, a range center for cooking and a dishwasher-sink center for clean-ups.

In addition to the appropriate appliances, each center should have sufficient cabinet and countertop space, so supplies can be kept where they are used, and work can be done at that spot.

Since most kitchen walking is done between refrigeration, cooking and clean-up centers, it's best to locate appliances—refrigerator-freezer, range, dishwasher — in a triangular pattern: each appliance set at the point of an equidistant triangle. Modern appliances bring new advantages that add to the working efficiency of each kitchen center.

A large-capacity, no-frost refrigerator-freezer will hold an average family's food supply for a week, saving trips to the market. No-frost feature ends messy defrosting.

New ranges offer greater capacity and cooking efficiency. Many models are available with double ovens and separate temperature controls.

Automatic timers and temperature controls on electric ranges are time-savers, since they eliminate pot-watching and check-ups on cooking progress.

Automatic dishwashers save time by taking over the entire job of dishwashing.

MORE PORTABILITY for garden and other power tools used on outdoor jobs comes with a new tool converter, which operates power tools from the 12-volt battery of car, truck or tractor. Power Tool Converter by Dynamic Instrument.

Vinyl Wallpaper Takes Hard Wear

For heavy duty areas such as baths or kitchens where heat and steam may be big factors, vinyl wallpapers are a wise choice.

These papers are especially designed to look better for longer under adverse conditions. Because of their rugged qualities, they can be scrubbed for spot cleaning without going over the entire wall or ceiling areas.

Local wallpaper stores and departments carry selections of vinyl papers in handsome color and pattern combinations.

PROTECT EDGES

Masking tape can keep edges of chisels, planes, other tools sharp and safe. Pull tape loosely over cutting edges.

USE SANDPAPER

To soften plastic-coated wallpaper for easy removal, rub with coarse sandpaper.

Need Storage? Overhead Areas Solve Problem

Need more storage space in the home? Put dust-collecting, unattractive overhead areas to work.

Wide-open spaces that can be prettied up and made functional range from neglected places such as tops of kitchen cabinets, or high-up areas in closets, to an unfinished attic.

Higher reaches of the kitchen are notorious for space waste. Often, the wall cabinets have dust-catching tops.

These areas can be easily built up to the ceiling by adding a framework and enclosing it with sides and sliding doors of woodgrained hardboard.

The increased cabinet space is practical for storing seldom-used utensils.

Put high-up areas in clothes closets to work by installing perforated panels, now available in woodgrained walnut finishes, over framing. Store boxes and other items on shelves placed on brackets that fit the perforations.

An unfinished attic offers many possibilities, from organized storage to extra room.

REPAIRING LEAKS

To repair shower leaks, apply a clear epoxy coating to the shower floor and six inches up the walls. The epoxy should be the type used for waterproofing basements.

HOME FIX-UP HEADQUARTERS

The Store For All...
Home AND Auto Needs

• Garden Supplies • Hardware
• Furniture • Appliances
• Outdoor Paint • Indoor Paint
• Gold Seal Floor Coverings • Mattresses
• Firestone Tires
• Fishing Tackle

MONTEVALLO
HOME AND AUTO STORE
MAIN STREET MONTEVALLO

For Extra
Local News
Subscribe Now!

Shelby County Reporter
Established in Talladega 1843 Shelby County Democrat 1948 Shelby County Times Herald 1950

Name _____
Address _____
City _____ State _____ Zip _____

Shelby County 1 yr. $3.15 _____ 3 yrs. $8.40 _____
Out of County 1 yr. $3.67 _____ 3 yrs. $9.60 _____
Out of State 1 yr. $4.20 _____ 3 yrs. $11.15 _____

Shelby County Reporter
COLUMBIANA, ALABAMA

Add Glamour To Bathroom

If your bathroom is only functional, you're behind the times.

Modern bathrooms put a premium on glamor, and, says Building Supply News, manufacturers of bathroom equipment are making it easy for the homemaker to introduce elegant touches into what used to be the most nondescript room in the house.

Even accessories like the medicine cabinet are contributing to bathroom styling, the magazine reports. For example, the Philip Carey Company has introduced a "contemporary" cabinet that has a slim, tapered shape, a distinctive wood trim, sliding mirror doors and a light diffuser. For convenience, it hangs on the wall surface just as a picture does. No complicated structural work or recessing is required.

Luxury can also be seen in basic bathroom fixtures. There's a trend to colored fixtures, sunken tubs, double lavatories with spacious countertops, and built-in vanities. Units such as Formco's new lavatory-vanity are setting the keynote for bathroom decor. It has a marble countertop, a base cabinet surfaced in easy-to-clean laminate plastic, and comes in different widths to suit bathroom size.

To complete the aura of elegance, modern bathrooms are also featuring wall murals, built-in sun lamps, sauna baths, lounging areas, and decorative statuary.

Decorative Trick

If you want to modernize but haven't time for an extensive project, try a few tricks with hardware, says Building Supply News.

Building supply dealers now feature a wide variety of hinges, knobs, latches and locks for cabinets, doors and furniture.

To make hardware facelifts easy, the Faultless Hardware Company is showing hardware coordinates — interchangeable parts that fit together to create individualized hardware.

The right equipment can make do-it-yourself chores simpler, says Building Supply News. Here, a vibrating pad sander fitted with a sequence of coarse, medium and fine high-quality aluminum oxide sandpapers is being used to sand wood before coating.

Green Thumb Tips

The common marigold may be useful in ridding soil and crops of nematodes, those tiny parasitic worms that often are the bane of the farmer's or gardener's existence. The United States Department of Agriculture found marigolds the best potential resistor of seven plants tested.

The idea, of course, is to starve out the nematodes. If marigolds are grown and resist the pests, then the next year the nematode population will have decreased and better crops can be grown.

The use of marigolds in this manner benefits the home gardener as much as or more than it does the farmer.

* * *

Do not handle vegetables any more than is necessary after harvesting them. Dropping may cause bruising which does not improve their quality. If it is necessary to put your produce into the refrigerator (and, of course, all vegetables will taste better if cooked or used raw immediately after picking), store them at temperatures slightly under 40 degrees F. and at a high humidity.

Such storage reduces shrinking by reducing the amount of moisture given off by the vegetables.

* * *

Cut strawflowers for drying when fully opened and fully colored. For more interesting arrangements cut also a few half-opened blooms and buds.

Homeowners Becoming Painting Pros

If you're a homeowner, chances are your home improvement program for the year includes some painting. You'll probably do most of the interior work yourself, and many of you will also tackle heavy exterior jobs.

Home painting has become a popular do-it-yourself project, according to the trade journal, Building Supply News. It reports that homeowners account for 60 percent of the annual half-billion dollar paint sales of building supply centers. At present, homeowners do 55 percent of interior painting and about 15 percent of the exterior work. Both figures are expected to increase.

The reasons for this, says the magazine, are high labor costs for professional painting, and the availability and reliability of new quality paints. These paints are easier to apply, fast-drying and more durable. Some are chalk and blister-resistant, others can be applied to a wet surface, and some ease clean-ups because brushes can be rinsed out in water. Time and labor-saving equipment like rollers and spray guns has also simplified painting for the handyman.

If you are a beginning home painter, Building Supply News cautions against two mistakes right from the start. Don't stint on the cost of good paint or the amount you plan to use. The magazine notes that cheap paints are not bargains if they give poor results and only last a year or two. Neither is it economical to use one coat of paint when two will give you a longer-lasting, better-looking surface. Your best bet is to use reliable brand name products and to follow the manufacturer's directions carefully.

One problem amateur painters may have is not knowing which paint is best for a particular job. Building supply retailers advise that there is a "right" paint for every surface. If you don't know the difference in paints, ask the salesman's advice. He can also recommend the proper tools and application methods. Most supply centers carry a full line of paints, primers, thinners, removers and painting equipment.

One aspect of painting you can't afford to overlook is proper surface preparation. Experts warn against trying to save time by applying new paint to a grimy, blistered or peeling surface. Faulty surface preparation is a major cause of paint failure and can negate all the time, trouble and expense you've invested in the job.

Before painting, check the surface for trouble spots. Fill in cracks, repair loose plaster, dust off dirt and wash off grime. Be sure to scrape off peeling paint and caulk when necessary around windows, door frames, tubs, sinks and tiles.

To insure satisfaction with the completed job, always choose your paint colors carefully. Pick colors you can live with happily for a long time. Bright red may be your favorite color and fine for an accent, but wide expanses of it may dismay you in a very short time. When selecting exterior paints, consider the color of neighboring houses and the shades of your roof and site. A house color should blend with its environment, not battle with it. Your building supply retailer can give you some hints on color trends and coordination, and show you samples from which you can make the right choice.

If you prepare the surface properly, use good paints, suitable colors and the right equipment, you can achieve professional-looking results.

ASPHALT PAVING
NEW CONSTRUCTION OR REPAVING

Residential or Business Paving Jobs

Hot or Cold Mix Asphalt

Central Alabama Paving & Construction Co.

P. O. BOX F Calera

CLYDE CARDEN
Owner - Manager

CALL 668-1911
Nights Call 668-2043

LOW-COST PROTECTION for your HOME

Our Homeowner's policy protects your home, your family property, the contents of your home and protects you against personal liability losses such as a lawsuit judgment. For the best value in Home insurance, see one of our agents.

RUX CARTER INSURANCE CO.

COLUMBIANA, ALA.

"Insurance Is Our Business — Not A Sideline" 669-2241

Spring is in the Air

Why pay MORE?

Dripless Interior Acrylic Latex Paint By Glidden

Colors and White $2.95 Per Gallon

ALSO: Interior-Exterior Craftsman By Glidden, in Colors and White.

ONLY $3.75 Per Gallon

Adams and Bolton Furniture

South Jemison Highway 31

CENTRAL ALABAMA'S LARGEST DISCOUNT FURNITURE AND APPLIANCE STORE

While You're Doing Your Spring Cleaning...

If You Find Any Old Cash Hidden Away ...

Invest It With Us For Great Dividends...

GET YOUR SAVINGS GROWING

Open A Savings Account

WE'RE LOOKING FOR MONEY

HOME LOANS AVAILABLE

Shelby County Savings And Loan Association

Across The Street From The Courthouse

JOHN A. HINES, PRESIDENT 669-2271

Shelby County Reporter

Established in Talladega 1843 · Shelby County Democrat 1948 · Shelby County Times Herald 1959

125th Year Volume 20 · COLUMBIANA, ALABAMA Thursday March 21, 1968 · Single Copy 10 Cents

and History 36104

COME APPLE BLOSSOM TIME - - Mr. and Mrs. Walter N. Glass, Sr., inspect some of the apple trees before planting them in their six-acre orchard near Harpersville. The orchard of hybrid semi-dwarf apple trees is the largest in the county.

EBSCO To Build Manufacturing Plant In Vincent's New Industrial Park

An important Alabama firm will locate a manufacturing industry in Vincent.

Last Monday Mayor Virginia S. Sharbutt announced that Elton B. Stephens, President and Founder of EBSCO Industries, Inc. of Birmingham has agreed to build a manufacturing facility as the first tenant of Vincent's new Industrial Park.

The Industrial Park was created by the Town of Vincent through its Industrial Development Board. The park is situated on a 240 acre tract of land in the southeast portion of the town's corporate limits.

Warren G. Wright, Chairman of the Industrial Development Board said that the Board has contracted through its fiscal agent to sell three-fourths of a million dollars worth of bonds for the initial plant.

The building will have a total of 70,000 square feet. Manufacturing will consume 60,000 square feet and 10,000 square feet will be devoted to office space.

EBSCO Industries, Inc. is a diversified manufacturing and sales organization headquartered in Birmingham. Products that the firm manufactures and sells are shipped throughout the free world.

EBSCO's manufacturing facilities include Printing - Graphic Arts, Looseleaf Binders, Sheet Metal Point - of Purchase Merchandise, Wire Point-of - Purchase Merchandise, Cutting and Sewing.

According to Mayor Sharbutt, Ebsco will use the new plant for one of its types of manufacturing. Production is scheduled to begin about October 1, this year.

EBSCO is also making a study as to the possibility of locating a warehouse in the park in addition to the factory.

Vincent is actively seeking other industries to locate in its park.

In addition to Chairman Wright, the Vincent Industrial Board is composed of Robert Holston, vice-chairman; James H. Sharbutt, Secretary; Elbert J. Howell, Homer L. Martin, Calvin A. Smith and Joe A. Thompson.

The Board was formed on January 2 at a meeting of the Vincent Town Council. The creation of the Vincent Industrial Park was its first major work.

The park is served by a paved Shelby County highway and by the Central of Georgia Railroad.

The Water and Gas Board of Vincent has instructed the town engineer to furnish immediate plans for adequate water and natural gas to service the park.

Half Million Dollar Plant To Locate In Alabaster

Frank Kovach, Jr., President and Chairman of the Board of Modern Handling Systems, Inc. and its Transall Division has announced construction of a new plant in Alabaster. Initially, this will be a 45,000 sq. ft. facility on a 20 acre site just north of Alabaster (West of and across the railroad from Alabaster Plastics.)

Kovach plans an investment of over $500,000 initially with an employment of approximately one hundred. The plant will be equipped with the latest in production machinery and equipment. Occupancy is scheduled for September of this year.

Modern Handling Systems, Inc. operates under two primary divisions:

(1) Bulk Conveyor Division - - consisting of sales, engineering and manufacturing of conveyor systems for coal mines, graineries, ship loading facilities, crushed stone aggregate operations, lime, phosphate and others.

(2) Package Handling Division - - consisting of the sales, engineering and manufacturing of conveyor systems for department stores, poultry plants, truck terminals, warehouses, manufacturing of all types and many other industries.

They also manufacture and distribute Flange Lubricating Equipment for locomotives and crane wheels.

Transall, Division of Modern Handling Systems, Inc. of Birmingham, was recently awarded a contract in excess of one-half million dollars by the Empire Coke Company, Division of McWayne Cast Iron Pipe Company for the design, manufacture and erection of a complete coal conveyor system for their plant on the Warrior River.

This system, when complete, will move coal onto barges at the rate of 1,000 tons per hour and can be operated by one man.

Transall, manufacturer of roller-bearing and ball-bearing idlers and contractor for engineered bulk conveyor systems, was acquired by Modern Handling Systems, Inc. in the fall of 1967.

FRANK KOVACH, JR.

Turkey Hunters After Ol' Tom

BY ED BLAKE

At the crack of dawn yesterday, Ol' Tom received more courting from the turkey hunters than the old gobbler can expect in the way of romance from the hens all year long.

Turkey season opened officially in Shelby County at sunrise yesterday and will run through April 25.

Homer Joiner of Columbiana, an avid turkey hunter (what other kind of turkey hunters are there), said after you hear that first turkey gobble it gets in your blood and you can't stay out of the woods.

He said that he had rather hear a gobbler sing one stanza of his love call than kill two deer.

Turkey hunting is one sport that separates the weekend hunter from the real outdoorsman. A turkey hunter during the season usually has put in a

Continued on Page 8

New York Firm Buys Siluria Mills

Siluria Mills, Inc. has a new owner.

According to an announcement made Monday, Reeves Bros, Inc. of New York has acquired the mill by purchasing the entire outstanding capital stock of the J. W. Valentine Corporation.

Valentine purchased Siluria Mills from the Phillips family on December 1, 1959.

According to Henry M. Johnson of Siluria, Manager of Siluria Mills. Reeves Brothers is a diversified manufacturer of textiles, coated fabrics and urethane foam for industry.

Reeves will now take over all the former Valentine operations. Valentine was sales representative for Dakotah Cotton Mills, Weenonah Cotton Mills, both of Lexington, N. C. Halifax Cotton Mill of S. Boston, Va., and Texas Textile of Waco and McKinney, Tex. In addition to Siluria Mills, Valentine owned Eastman Cotton Mill at Eastman, Ga.

The Siluria Manufacturing facility has been operating at capacity for some time, according to Johnson. The plant is making cotton flannels for various trades. At present it has a defense sub-contract for swabs for small firearms.

Two Graduate

Two Shelby Countians were awarded Bachelors' degrees at Auburn University at winter quarter exercises on March 14.

Janice Noles Daniel of Alabaster was awarded the B. S. degree in agriculture and Loyd Gerald Fulton, Jr. of Columbiana received a Bachelor of Aviation Management degree.

Stubbs Charges Big Paper Companies Do Not Pay Fair Property Tax Share

"Four companies own one-third of Shelby County"

This statement was made by State Representative Tom Stubbs last week when he appeared before the Shelby County tax equalization board. Stubbs urged the board to consider increasing the assessment of several of the largest land owners in the county.

Stubbs is concerned that so much of Shelby County's land is in the hands of a few owners, but he is especially alarmed at the low rate of assessment their holdings enjoy.

He made it clear that he feels this situation stems from "complicated circumstances inherited throughout the last 50 years" and is not the fault of the tax assessor or the equalization board.

To support his contentions, he presented the following statements:

"The individual homeowner, small land owner, and businesses with plant facilities (especially utility companies) are bearing the brunt of ad valorem taxes in Shelby County.

Four companies own approximately one-third of the entire county yet pay only about 1% of the ad valorem taxes paid on real property in the county.

Shelby County contains about 500,000 acres with the following companies owning about one-third of the total acreage:

Kimberly Clark Corp.	70,164 Acres
Gulf States Paper Corp.	55,721 Acres
U. S. Steel (T. C. I.)	30,139 Acres
Hammermill Paper Co.	8,750 Acres
TOTAL	164,774 Acres

The land owned by the Paper Companies is now assessed at $6.50 per acre while T. C. I.'s land is assessed at $8.35 per acre.

Anyone who has bought or tried to buy land in recent years knows that land in Shelby County is worth many times the above assessed amounts. In fact, land held by these companies has a market value of from fifteen to thirty times the assessed rate.

Most other land in Shelby County is assessed at from two to five times the amount of the assessment of these four companies and I think this inequity needs to be corrected now.

In addition to this inequity, these four large land owners get an income tax exemption that the small individual land owner does not get.

The above named companies are on a 48% Federal Income Tax Rate and a 5% State Income Tax Rate, making a total 53% combined Federal and State Income Tax rate.

This means that of every dollar paid in property Taxes by these companies, the out of Pocket Expense is only 47¢.

An example of what it costs in property taxes to hold an acre of land by the above companies compared to the individual land owner is as follows:

PAPER COMPANIES	INDIVIDUAL
Assessment $6.50 per Acre	Assessment - $14.00 (Average)
x27 Mills	x 27 Mills
17.5¢ Tax per Acre	38¢ Cost to Hold per Year
- 9.3 Less 53% Income Tax Exemption	
8.25 ¢ Per Acre (cost to Hold per Year)	

From the above figures you can see it costs the small land owner almost 5 times as much out of pocket expense to hold an acre of land as it does the paper companies.

Another interesting example is this:

An individual pays as much in taxes (Federal and State) when he puts 20 gallons of gas in his tank as it costs a paper company to hold 25 acres of land a year.

It is not my opinion that anyone, - corporation or individual - should be taxed out of business. However, I firmly believe this inequity should be removed.

'This inequity is not the fault of the Tax Assessor or The Equalization Board, but rather a combination of complicated circumstances inherited throughout the last 50 years.

'The Equalization Board, with the cooperation of the Tax Assessor made progress in eliminating this situation last year and I am confident more progress will be made this year. Also, our board has made more progress along this line than boards in surrounding counties.

'Schools and local government will be the chief beneficiaries of the correction of this inequity, since less than one-fourth of the property tax goes to the State and most of the State's portion returns to the County."

Armed Prisoners Escape From Shelby County Jail; Recaptured Two Hours Later By Georgia Lawman

Steve Goad and Jack Davis found themselves on the wrong side of the bars in cell three at the County jail last Thursday morning.

Goad was going about his regular duties as night jailer and Davis had come by the jail to pick up men for work on the county road gang.

The three prisoners in cell three pulled a gun on Goad as he was checking to see if the master lock had locked their cell door. Apparently the men had jammed the lock with paper or clothing to prevent its locking.

Jim Burnett, a trusty prisoner who is acting as cook at the jail during his 84 day sentence threw the master lock after the prisoners left and released Goad and Davis.

Although Goad was successful in notifying state and county police officials by radio as the men were driving away, they were not apprehended for some two hours, by which time they were in Villa Rica,Georgia. They were back in the Shelby County jail within 12 hours of their departure.

The three escapees have long records of involvement with police authorities.

Willie Peal, age 38, of Rt. 1, Columbiana, in whose automobile the trio made their escape, was awaiting trial on two counts of issuing worthless checks and three alias warrants from the Town of Columbiana.

Peal's son had brought his father's car to the Courthouse parking lot when Peal told him he wanted to sell it, Sheriff Walker said.

Roy Kelly, 22, of Sylacauga was awaiting trial on two counts of grand larceny in this county. He also had two charges of grand larceny pending in Talladega County.

William Lawley, 19, of Dogwood had been sentenced to hard labor for public drunkenness and a pervious escape from a county work gang.

They will face a variety of new charges arising from their escape. Sheriff C. P. Walker said that he will present the charges to the District Attorney for his consideration. They include armed robbery, escape, grand larceny and destruction of a telephone which they ripped from the wall of the jail.

The report of the incident as given by the jailer, Steve Goad, is as follows:

"At 6:15 a.m., 3-14-68, I went with Prison Guard Jack Davis to get the road workers. I let the two Negroes out first as usual. I then proceeded to release the five white workers.

Only one, Stewart Moss would go to work. I then closed the cell doors.

During this time Jack Davis was with the other prisoners in the hall. After closing the cell doors, I went to check them as I always do. As I came past cell No 3, the door slid open and Willie Peal jumped out with a gun and held it on me.

William Lawley and Roy Kelly came out at this time and took the keys.

Peal told me to go into the cell. I tried to reason with him telling him that he had only a short time to serve. He then cocked the gun and pointed it at my face. I told him he would regret it and Wm. Lawley told him to shoot me. I figured I had better go in unless I wanted to get shot.

They then went in to the hall and got Jack Davis. They didn't know how to operate the cell controls and talked of taking Jack with them or shooting him. At this time I told them how to open the Bull Pen so they would not harm Jack. They left the hall and went through the desk drawer. They took my colt .45 revolver and ran. Prior to this the three escapees offered to let others go, too. None accepted.

The trustee came immediately and released Jack and myself. I ran to get my pistol to try to stop them, but it was gone. I ran to the window and watched them get into the '57 Buick and leave. I could not read the tag number. I then put the info out on both radios and called station 1 and the Sheriff."

Signed:
Steve Goad

MIRIAM COLLINS

MARGARET BLALOCK

FRANK LIGHTFOOT

AAHPER Elects AC Professors To Southeast District Offices

Three leading faculty members of the physical education department at Alabama College have been elected to district offices in the American Association for Health, Physical Education and Recreation.

Chosen by professional colleagues at the organization's Southeastern district meeting held recently in New Orleans are associate professors Frank Lightfoot and Miss Mariam Collins, and assistant professor Miss Margaret Blalock.

Miss Collins was elected vice president-elect of the association's Recreation Division. Within the Recreation Division, Lightfoot was named chairman-elect of the camping and outdoor education section.

Miss Blalock was named chairman-elect of the Health Division's school health section.

Miss Collins is immediate past chairman of the camping and outdoor education section; Miss Blalock served the school health section as secretary during the past year.

The thirteen-state Southeastern District is one of the professional association's largest groups in membership, and includes representatives from all levels of education as well as from medical, public health and other related fields.

Under The Courthouse Dome

Compiled by the Staff of the Shelby County Reporter

Sheriff C. P. Walker and State Senator W. G. McCarley are in Illinois this week working in the "Wallace for President' campaign.

* * * * * *

Municipal Election

Answering your inquiries regarding when a Mayor and Council would be elected to serve Columbiana, we are informed that the election for this official recognition will be held on August 13, 1968.

* * * * * *

Board of Registrars

The members of the Board of Registrars met Monday and several names were added to the eligible list of voters for Shelby County. This poll list, containing more than 15,000 names, will appear in the Shelby County Reporter's edition of March 28.

* * * * * *

Delinquent Tax Payers

There are still 201 tax payers in Shelby County whose property will be advertized for sale unless the amount due is forthcoming before the required publication takes place May 9.

* * * * * *

Income Tax Returns

W. T. Coppington, District Director for Alabama IRS Service in Chamblee, Ga., where the Alabama returns are processed, urges all Alabama tax payers to use the right table or schedule when they file returns. Already this year 5,056 returns have been filed using the wrong tax table or schedule to compute the tax due.

By making sure the right one is used a tax payer can not only save Government money, but also avoid any delay in receiving a refund.

* * * * * *

BOAT REGISTRATION

Is your boat properly registered for the current year? If not - - better check by the Probate Office and procure your registration certificate. The cost up to 16 feet is $2.00; from 16 feet, $3.00; above 26 feet the maximum cost is $6.00.

All boats must be registered before being put in the water. The awarded number must be permanently attached or painted on each side of the bow above the water line, reading from left to right in as near a vertical position as possible.

The awarded number must be displayed in three parts with a hyphen or equivalent space separating each part. for instance: AL-1234-AA.

No number other than the number awarded shall be displayed on either side of the bow.

The above requirements also apply to Pontoons and Barges.

* * * * * *

New Tax Assessor in Office

Tommy Snowden, who was recently appointed Tax Assessor for Shelby County succeeding R. B. Mullins, who resigned to accept the presidency of the First National Bank, is spending much of his time in the office getting acquainted with this new assignment and with his co-workers.

Political Announcement

F. D. Elliott, Candidate
Board of Revenue & Control
District No. 3

I hereby announce myself a candidate for the office of Board of Revenue and Control, District No. 3, Shelby County, Alabama, subject to the action of the Democratic Primary Elections to be held on May 7, 1968 and June 4, 1968.

Your vote and influence will be appreciated.

F. D. Elliott,
Rt 1, Helena, Alabama.
(Paid political advertisement by F. D. Elliott, Rt 1, Helena, Alabama.)

Hoyt O. Blalock, Candidate
Board of Revenue & Control
District No. 1

I hereby announce myself a candidate for the office of Board of Revenue and Control District No.1, Shelby County, Alabama, subject to the action of the Democratic Primary Elections to be held on May 7, 1968.

Your vote and influence will be appreciated.

Hoyt O. Blalock
Wilsonville, Alabama Rt.1
(Paid political advertisement by Hoyt O. Blalock, Wilsonville, Alabama, Rt. 1.)

Elect the
RIGHT MAN!
Richard S.
'RICK' MANLEY
U. S. CONGRESS

★ Loyal Alabamian
★ Able Legislator

Rick Manley's extensive record of public service in community, county, district and state programs—his experience in the Alabama House of Representatives — his legal background — and his dedication to the great importance of family life and spiritual values, make him best qualified to represent you in the U.S. Congress.

Vote Manley ★ May 7

Pd. Pol. Adv. by Manley Campaign Comm., J. R. Hinson, Chairman, Demopolis.

Lock Up Pills And Poison, Pharmacists Urge

Each year, hundreds of thousands of children accidentally swallow medicines and common household products, reported Greg Eanes, Montevallo, Secretary of the Shelby County Pharmaceutical Association, as the pharmacists of Shelby County launched National Poison Prevention Week.

Eanes is also serving as District Director for poison control and prevention of the Alabama Pharmaceutical Association.

"Many of these ingestions result in hospitalization, or at least require treatment for poisoning. Medicines account for half of all annual ingestion accidents among children under five, and aspirin ingestions account for half of that total," according to Jimmy Curtis, Columbiana, President of the Shelby County Association.

During March 17 - 23, which has been proclaimed as National Poison Prevention Week, pharmacists will discuss and advise on the proper use, handling and storage of medicines, as well as common household products.

During National Poison Prevention Week, parents should discuss with their family pharmacists the "poison proofing" of their homes. James Davis, Columbiana, a district director of the Alabama Association suggests the following guides:

1. Store all medicines out of the reach of children; preferably in locked cabinets or closets. Some families use a locked fishing tackle box to hold their medications.

2. Always refer to medicine by its proper name - - - not "candy".

3. Take or give medicine in well - lighted rooms and always read the label. If label is unclear, dirty, or missing, don't take a chance-discard the contents and obtain a new supply.

4. Clean out medicine cabinets regularly, especially prescription drugs no longer used. Use prescription medication only for the patient for whom it was ordered.

5. Dispose of medicines and household products by flushing the unused portion down the drain, rinse the container before discarding.

6. Store household preparations, such as lye,cleaning and polishing agents, detergents, kerosene and insecticides in cabinets out of the reach of children.

7. Always return products to a safe storage place - - not on furniture or on the floor.

8. Never store non-edible substances in food or beverage containers.

9. Protect your skin when using insecticides, solvents and cleaning agents. Remember, some products can be absorbed through the skin; use as directed.

10. If an ingestion of a potentially toxic substance occurs in your home, call your physician immediately. Don't wait for symptoms to appear.

11. Check with your pharmacist - your community health advisor - for directions in the proper use and storage of all drugs, household health necessities and first aid equipment.

12. Remember - an accident need only happen once - to make us sorry for the rest of our lives that we were not a bit more careful.

County Students Vie For Scholarships

Three students from Shelby County high schools will test their talent at Alabama College this Saturday, vying for grants - in - aid to be awarded in the annual Music Scholarship Competition sponsored by AC's music department.

Competing from Shelby County are Teresa Ann Broadhead and Nida Threet from Thompson High and Philip J. McEntee, III, from Montevallo High.

Miss Broadhead, the daughter of Mr. and Mrs. W. R. Broadhead of Alabaster, will be in the piano competition. Miss Threet, the daughter of Mr. and Mrs. J. H. Threet of Alabaster, will be in the voice competition.

McEntee, the son of Mr. and Mrs. P.J. McEntee of Montevallo, plays the trombone.

Winners will receive scholarships valued at some $400-$500, according to music department chairman Dr. John W. Stewart. CAndidates who intend to major in music may enter competition and qualify through competitive auditions and written tests.

Competition includes personal interviews and a six-minute musical performance.

Written tests measure basic musical knowledge plus aural and visual perception, Stewart said.

OBITUARY

Funeral services were conducted from Old Kingdom Baptist Church on Saturday afternoon, March 16, at two o'clock, for Joyce May Howard 19, of Columbiana Rt. 2, who died in Shelby Memorial Hospital March 13, 1968 following a lengthy illness. The Rev. Horn and the Rev. Jim Carrol officiated.

Miss Howard was a member of Shelby County High School graduating class of 1966 and was widely beloved by all who knew her.

Survivors include her mother, Mrs. Minnie Howard, 3 brothers: Johnnie, Billie and Lewis Howard; one sister, Mrs. Shirley Mooney.

Interment in Summerhill Cemetery, Bolton - Walton, directing.

Falcon Netmen Open Season Tomorrow

Four returning lettermen and some good new material gives Alabama College's tennis team an optimistic look toward the new season, according to Falcon mentor Joe Ruffner.

Ruffner said that although some of the new talent was inexperienced, he felt that they would be able to come along very rapidly. He says that the team overall has the potential to do at least as well as last year's No. 2 conference team.

Weather conditions haven't been too cooperative for practicing, Ruffner says, but the enthusiasm of the boys has remained at a high peak. Returning lettermen include two members from last year's top two tournament teams in double competition. They are William Toms and MIchael Lewanski, Chicago, Ill. Other veterans on this year's team are Sidney McLaughlin, Montevallo and Wayne Faught, Greensboro.

Ruffner says that the two matches this week-end will be a real test and the first real indication of what needs to be improved.

Home matches are:
March 22, Marion
March 23, Athens
April 12, Florence
April 17, Birmingham Southern
April 24, Troy
April 27, Jacksonville
May 3, St . Bernard

Road matches are:
March 26, Marion
March 28, Troy
April 19, Athens
April 20, Florence
April 22, St. Bernard
April 29, Birmingham-Southern
May 2, Jacksonville
May 9-11,ACC Tournament,TRoy.

All home tennis games are scheduled for 2:00 p.m. at the Alabama College courts.

SHELBY COUNTY REPORTER
P. O. Box 947
Columbiana, Alabama
35051
(205) 669-2731

Published weekly in Columbiana, Alabama. Entered at Columbiana, Alabama Post Office as second-class matter under Act of Congress of March 8, 1879.

Owner, Publisher, Ralph W. Sears
Editor, Marcia M. Sears
Associate Editor
Mildred White Wallace

...WHAT'S YOUR FAVORITE DREAM?

WE CAN HELP MAKE IT COME TRUE!

If your goal is freedom from financial worry, let our experienced specialists help you plan a sound investment program.

Each Depositor Insured To $15,000
CENTRAL STATE BANK
"A Good Bank Serving Central Alabama."
Calera, Alabama. 35040

Telephone Talk

By J. L. SWITZER
Your Telephone Manager

PAINFUL STORY... When a telephone installer recommended an extension phone, the man of the house said he'd think it over.

A few days later came a call. "Can you put that extension in today? My wife just fell and hurt her leg running to answer the phone."

Maybe extensions aren't essential for safety, but more and more people are finding out how convenient a low-cost extension can be.

* * *

TELSTAR AND OVERSEAS TV . . . The age we live in moves so fast that Americans today think little of receiving live television programs from around the world. Yet this taken-for-granted way of life was ushered in only a few years ago when the Bell System's experimental communications satellite — Telstar — was launched, July 10, 1962. From then until it stopped functioning in mid-February, 1963, the 170-pound Telstar I transmitted high quality TV between the United States and England and France. Telstar II followed soon after.

The fruits of the Telstar experiments were harvested in April, 1965, with the launch of the world's first full-time commercial satellite — Early Bird.

* * *

A ROADSIDE PHONE BOOTH brought back happy smiles to a man we heard about recently. He and his wife were on a driving trip and stopped at a gas station near a drive-in restaurant. While he was gone for sandwiches, she decided to clean out the glove compartment.

Many miles later, the man asked his wife to get his dentures. You guessed it. He had wrapped them in a paper napkin and put them in the glove compartment. A quick call to the gas station, and some quick work by the station manager, and the teeth were found—just before the trash truck pulled out of the station. Saved by the phone!

KEN TERRY CHEVROLET

MARCH IS BARGAIN MONTH!
At KEN TERRY CHEVROLET

SERVICE SPECIALS

Front End Alignment....$6.50

Brakes Relined

* Replace All Brake Shoes
* Refill Master Cylinder
* Repack Front Wheel Bearings
* Labor, Tax, Parts
* ONLY $19.45

"We have expanded our service capacity and are now in an excellent position to handle all your SERVICE NEEDS."

DEMONSTRATOR SALE

'67 CAMARO SPORT COUPE .....Save $600
'67 CHEVY II NOVA SPORT COUPE .....Save $700
'67 IMPALA SPORT SEDAN .....Save $1,000
'67 IMPALA 4-DOOR SEDAN SOLD .....Save $1,000
'67 IMPALA SPORT COUPE .....Save $900

NEW and USED CARS

"Buy Before The Spring Rush"

* OUR SUPPLY OF NEW AND USED CARS WILL GIVE YOU A WIDE CHOICE OF MODELS ,STYLES, EQUIPMENT, COLORS.
* ALL PRICED TO SELL NOW !
* YOUR PRESENT CAR WILL NEVER BE WORTH MORE !

NEW TRUCKS

* WE NEED USED TRUCKS
* SEE OUR HUGE INVENTORY OF '68 CHEVY TRUCKS
* TOP TRADE-IN ALLOWANCE ON YOUR PRESENT TRUCK
* JOB MASTER TRUCKS DESIGNED TO PERFORM YOUR HAULING NEEDS.

"RED" GRAY MIKE SMITH GEORGE TOWERY
KEN TERRY CHEVROLET
9 MAIN ST. — KEN TERRY-TORY — MONTEVALLO — 665-4481

REVIVAL

Columbiana Methodist Church

MARCH 24 - MARCH 28

SERVICES:
Sunday - 7 P. M.
Monday - - Thursday 7:30 P. M.

Evangelist - Dr. Calvin Pinkard
(District Superintendent, Birmingham District)
Song Leader - Rev. Paul Gauntt
(Pastor, Cahaba Heights Methodist Church)
A Cordial welcome awaits you!

County Personals

Our congratulations go to Mr. and Mrs. Bill Swann on the birth of a little son, Alan Scott.

* * *

Mrs. Frank Johnston with her daughter, Carol, has returned from Panama City.

* * *

Sgt. Donny Hooks will be at home for several weeks before going to Kelly Air Force Base. He has spent several months in Italy.

* * *

Mr. A. C. Gilbert is showing slight improvement at the University Hospital where he was taken for treatment.

* * *

Mrs. Alan Howard with her son, Roger spent the week end here where they were guests of her parents, Mr. and Mrs. R. C. Lacey on Valley Dale Road.

* * *

Mr. James Rutherford has returned from Greensboro where he spent last week.

* * *

Mrs. Skippy Thornton with her children came up from Pelham to spend Sunday visiting her parents Mr. and Mrs. Edward Finch.

* * *

The Day Circle of the C P W met at the Fellowship Hall Thursday. Mrs. R. C. Lacey led the program on "The Meaning of Compassion". Following the program the group enjoyed lunch together.

* * *

Mr. and Mrs. Horace Mullins with their children have returned to their home in Huntsville after spending last week as guests of her parents, Mr. and Mrs. Gordon Cross.

* * *

SILURIA NEWS

Mr. and Mrs. C. E. Carter have returned from a trip to Mexico City.

* * *

Three Siluria servicemen visited their parents last weekend. Gaylon Long, son of Mrs. Eloise Blankenship will be leaving soon for Germany. Pvt. Billy Johnson, son of Mr. and Mrs. Rance Johnson left for Korea. Seaman Howard Brogden visited his parents, the Willie Brogdens last weekend.

* * *

Mrs. C. C. Hitt is undergoing tests in Druid City Hospital in Tuscaloosa.

* * *

Mr. and Mrs. Jim Huddleston from Georgia visited Mr. and Mrs. Bobby Peoples last weekend.

* * *

Mr. and Mrs. B. F. Cook were guests of Mr. and Mrs. M. M. Cook in Phenix City last weekend.

* * *

HELENA NEWS

A Dedication Service was held at Camp Spain last Sunday afternoon.

* * *

Rev. and Mrs. Cole, Mr. and Mrs. Davis and friends visited the Cumberland Presbyterian Church last Sunday night.

* * *

Mr. and Mrs. Herman Jenkins are the proud parents of a baby girl, born at Shelby Memorial March 10. She weighed 9 lbs. 13 oz.

* * *

Mrs. Eula Hinds, Mrs. Penhale, and Miss Jimmy visited Mrs. Calra Harris in Calera.

* * *

Mr. and Mrs. Elwood Harless Paula and Ronnie, motored to Meridian, Mississippi over the week end to visit their daughter and family, Mr. and Mrs. William Morris. Mrs. Morris is home from the hospital where she underwent surgery. She is recouperating nicely.

* * *

Mr. J. H. Partridge was sent to Shelby Memorial with a case of pneumonia.

* * *

Mr. and Mrs. Bill Bramblett travelled to Memphis, Tenn. last weekend to visit their son, Jimmy, and his family.

* * *

Little Jimmy Willis spent the weekend with his grandparents, Mr. and Mrs. Floyd Hinds.

* * *

From Powderly, Alabama, Mr. and Mrs. Downing spent the weekend with the Ray Floyd family.

Hubbard SLACKS

Old name for a new look in young men's slacks. Checks, stripes, glens, twills and various new "FASHION" solid colors in Koratron Permanent Press fabrics from $7 to $15.

Strickland's
COLUMBIANA, ALA.

SEARS' New Roving Salesman

Will Call In Your Home or on Your Farm to Demonstrate and Give Estimates On:

JACK JOHNSON
Sears Salesman for Shelby, Chilton & Bibb Co.

* DISHWASHERS
* DISPOSALS
* ROOFING
* CHAIN LINK FENCE
* ROTO - TILLERS
* SEARS
* GARDEN TRACTORS

CENTRAL AIR CONDITIONING
WATER HEATERS
"Buy one Today, it Will Be Installed Today."

Call 669-6402
Mr. Johnson will be happy to consult with you about all your building & garden needs.

Representative of Sears

SERVICE: ALWAYS!

J C. Acton

- COMPLETE SERVICE
- TIRES
- BATTERIES
- MINOR REPAIRS
- ROAD SERVICE

ACTON American
822-9947

WHITE HAT SPECIAL

8 GREAT REASONS TO BUY A '68 DODGE POLARA NOW!

1. Vinyl roof 2. Fender-mounted turn signals 3. Outside remote-control mirror 4. Bumper guards, front and rear 5. Deluxe wheel covers 6. Wheel lip mouldings. 7. Sill mouldings 8. White sidewall tires, and much much more.

You get all these extras at a stripped down price!

Cure Dodge fever at
Dodgetown Motors Inc.
HIWAY 25 WEST, CALERA
668 - 1921
THE DODGE BOYS

PRESS TIME

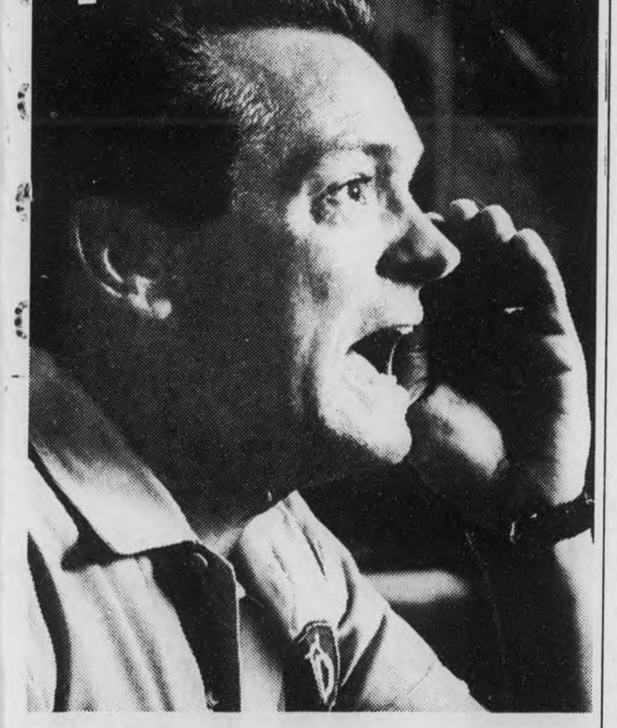

Printing is about to begin on the new directory and Yellow Pages. So remember, extra directory listings cost very little. And if you're in business, you should be in the Yellow Pages, too.

The deadline's almost here. Don't miss it. Call our Business Office now.

Southern Bell

Yellow Pages

Attend Your Church This Sunday

FLORENCE BAPTIST CHURCH
Pastor, Joe Stone

DUNNAVANT BAPTIST CHURCH
Rev. T. V. Chaffin

BLUE SPRINGS METHODIST
Rev. T. A. Higgins
474-5500 (Chelsea)

VINCENT METHODIST
Rev. W. Fred Holmes
884-2433

ENON
Rev. Horace E. Kimbrel

WILDWOOD PENTECOSTAL
Pastors:
Gary Holcombe 663-3389
Frank Morgan 663-7960

PELHAM METHODIST
Rev. Beaman Headrick
663-3998

MT. ERA METHODIST
Rev. R. P. Garrett
663-7513 (Alabaster)

MONTEVALLO METHODIST
Rev. Frank Ledford

BETHLEHEM BAPTIST
Rev. Oscar Hall, Pasor

COLUMBIANA METHODIST
Rev. Earl Gordon
669-2541

BEULAH BAPTIST CHURCH
Sterrett, Ala.
Rev. Allen H. Smith

KLEIN BAPTIST
Rev. T. A. Chatham

BRYAN MEMORIAL PRESBYTERIAN
Valleydale Rd. Helena
Student Ministers:
Roy Hall 663-3397
Calvin Martin, Jr. 871-4340

MT. ZION
Rev. Bobby Murphy

MOUNTAIN VIEW BAPTIST
Rev. James Fulton

MOUNT TABOR
Rev. G. W. Bailey
474-5294 (Chelsea)

MONTEVALLO BAPTIST
Dr. Richard G. Crowe

HELENA METHODIST
Rev. E. M. Williams
663-3208

ST. THOMAS CATHOLIC CHURCH
Montevallo, Ala.
Rev. John Peter Sheehan
Mass 7 and 11 a.m.
St. Thomas Aquinas
W. Blocton, Mass 9 A.m.

ST. ANDREW'S EPISCOPAL
Montevallo, Ala.
Rev. Charles Horn
Office: 822-2330
Home: 822-6343

FOURMILE BAPTIST
Rev. Alvin Liveoak

GOODHOPE METHODIST
Rev. T. A. Higgins
474-5500 (Chelsea)

CAMP BRANCH METHODIST
Rev. R. P. Garrett
663-7513 (Alabaster)

WILSONVILLE BAPTIST
Rev. Louie Johnson, Jr.

SILURIA BAPTIST
Rev. Gardner Walker

CALERA BIBLE CHURCH

BAILEY'S CHAPEL PENTECOSTAL
Smokie Road
Rev. F. D. Bednego
663-3266

ELLIOTTSVILLE CUMBERLAND PRESBYTERIAN
Rev. C. E. Bishop
Rt.1, Siluria

HELENA BAPTIST CHURCH
Rev. William F. Carpenter

FIRST BAPTIST, HARPERSVILLE
Rev. E. C. Glenn

FIRST BAPTIST, COLUMBIANA
Rev. Raymond Scroggins

BETHEL
Rev. B. H. Hickey

MONTEVALLO PRESBYTERIAN
Rev. Joe Arnold
Church: 665-7360
Home: 665-7527

WILSONVILLE METHODIST
Rev. J. C. Hewitt
669-7896

EBENEZER METHODIST
Rev. R. P. Garrett
663-7513 (Alabaster)

ALABASTER METHODIST
Rev. John B. Collier
663-3635

PLEASANT GROVE
Rev. Robert Brooks

CALERA METHODIST
Rev. B. J. Carter

CALVARY
Vincent, Ala.
Rev. Robert B. Ford, Jr.

K — SPRINGS
Rev. A. W. Benefield

NEW HOPE CUMBERLAND PRESBYTERIAN
Rev. Talmadge J. Bright
822-5266

SHELBY
Rev. W. C. Tuten

CALERA
Rev. Howard H. Golden

OAK GROVE
Rev. William H. Collins

KINGDON BAPTIST
Rev. Bob Horne

LIBERTY BAPTIST
Rev. David Richburg

OLD CHAPEL METHODIST
Rev. J. C. Hewitt
669-7896

HARPERSVILLE METHODIST
Rev. H. S. Guthrie
884-7263 (Vincent)

BRANTLEYVILLE BAPTIST
Rev. Mike Owen

UNION METHODIST
Rev. Henry Hobbs
669-6310

WILTON
Rev. Joe Bancroft

KEYSTONE CHURCH OF CHRIST
Minister Giles Hester

CONCORD
Rev. Jerry M. Ferguson

ANTIOCH
Howard Brasher

FIRST BAPTIST, ALABASTER
Rev. Olen E. Nall

ASSEMBLY OF GOD
Calera, Ala.
Rev. Melvin T. McGaughy
663-7168

FIRST BAPTIST, VINCENT
Robert Wade, Pastor

MCDOW MOTOR CO.
COLUMBIANA

COLUMBIANA DRUG

STUBBS FOUNDRY CO.
HELENA

KEN TERRY CHEVROLET
MONTEVALLO

GREG EANES DRUG CO.
MONTEVALLO

SOCIETY PAGE
And Personal Mention

MILDRED WHITE WALLACE, Society Editor

Correspondents

Mrs. Bert Seaman — Mrs. Helen Nixon
Mrs. Elsie Jones — Mrs. Calcia Logan
Mrs. J. M. Denson

SPRINGTIME IN DIXIELAND

"When the red bud blushes
to greet the sun,
And the world is fair
to see
And the little green leaves
from the whispering trees,
Are whispering soft to me,

And you hear a wonderful
note from the mocking bird's
throat
As he flies from tree to tree

And the bluebird sings a
tender song
As he calls to you and me - -
- -then my friends, you may
rest assured
That it is Spring - time in
Dixieland" - - and it is time to get going up and down your little old Main Street and mine - - and find out what our friends and neighbors have been doing during the past vacation week end. Would you like to follow thru these sidewalk silhouettes and penpoint sketches?

* * *

Mrs. Earline Doss is back at her post of duty in the Probate Office after enjoying a plane trip to Argentina where she was the guest of her daughter, Mrs. Samuel Robeff and Mr. Robeff.

* * *

Mr. Clayton Seale, who has been a patient in Shelby Memorial, we are glad to learn has returned to his home in Shelby for recuperation.

Bob Mullins and Robert Bentley, young "medicos-to-be" from Columbiana, who have many interested friends here watching with pride their progress toward medical degrees, will be glad to learn that Bob will do his internship, beginning this summer, at Lloyd Noland's Hospital; and Robert will begin his internship in Carraway Hospital.

* * *

Dr. and Mrs. Harry Phillips have returned from a delightful vacation spent in Mexico.

* * *

The Juniors and Seniors at SCHS are looking forward to the annual Prom being staged this year. It will be held on the evening of April 12. Mrs. Laura Horn will direct the festivities of this outstanding event in the school year.

BEVERLY JOYCE UPCHURCH

Upchurch - McDow Plan June Nuptials

Mr. and Mrs. Joseph Henry Upchurch announce the engagement of their daughter. Beverly Joyce, to Richard Henry McDow, son of Mr. and Mrs. James Thomas McDow of Columbiana.

The bride-elect is the granddaughter of Mr. and Mrs. William E. Denson, and the late Mr. and Mrs. Willie G. Upchurch, all of Lineville. She is a student at Auburn University.

Mr. McDow is the grandson of the late Mrs. J. R. McDow of Roanoke and the late Mr. J. R. McDow of Roanoke and Mobile, and Mrs. William A. Tipsword and the late Mr. Tipsword of Jacksonville, Florida. He is a student at the University of Alabama and is a member of Lambda Chi Alpha fraternity.

The wedding will be June 1, at the First Baptist Church of Columbiana.

Mrs. R. W. Ticen and Mr. and Mrs. Dan Bailey spent the week end visiting friends in Huntsville. "Gramp" Hendricks, father of Mrs. Ticen, enjoyed a visit in South Calera with the Carl Baileys

Ingrams Celebrate 50th Anniversary

Mr. and Mrs. Robert D. Ingram of Montevallo celebrated their fiftieth wedding anniversary on Sunday, March 3.

The Ingrams were honored at a reception given by their children at the home of Mr. and Mrs. William S. Goad.

Their children are: Mrs. J.A. Driggers of Calera, Mrs. William S. Goad, Mrs. Charles A. Knowles, Robert E. Ingram, Mrs. W. G. Hood and Jack Ingram of Montevallo and Mrs. Thomas W. Johnson of Alabaster.

The guest book was kept by Mrs. Sam Knowles, who was an attendant at the wedding of Mr. and Mrs. Ingram in 1918.

More than 150 friends and relatives called during the afternoon.

Both Mr. and Mrs. Ingram have been life-long residents of Shelby County.

Mrs. Ingram was Miss Alice McLaughlin before her marriage.

The Ingrams have 17 grandchildren and one great-grandchild.

The Reporter was in error last week in printing the picture of the Ingrams with the wrong name.

We are happy to reprint the picture with the correction.

May we add our congratulations to the Ingrams on their Golden Anniversary.

MR. AND MRS. R. D. INGRAM

Baptist Church Notes

The recently pruchased Baptist Church bus has arrived in Columbiana and will make regular runs each Sunday bringing in members who have no means of transportation. It has a seating capacity of 60.

Pre-Easter music is being stressed at each worship service. Next Sunday morning at the eleven o'clock hour of worship, Jerrell Bunn will sing the beloved solo: "I Walked today where Jesus walked", accompanied by Louise Wallace, pianist; and Mildred White Wallace, organist. The Cantate will be given on the evening of April 4.

* * *

Methodist Revival

A pre-Easter series of services will begin Sunday morning at the eleven o'clock worship hour in the Columbiana Methodist Church and will continue through Thursday evening

The guest minister is Dr. Calvin Pinkard, District Superintendent of the Birmingham District.

Members of the First Baptist Church will go to the Methodist Church for the evening service.

The Rev. Earl Gordon, pastor of the Methodist CHurch cordially invites everyone to attend these services.

Blankenship Engagement

GLENDA BLANKENSHIP

Mr. and Mrs. Thruman Blankenship of Alabaster announce the engagement of their daughter, Glenda, to Seaman Howard Brogden, son of Mr. and Mrs. Willie Brogden of Siluria.

Miss Blankenship is the grandaughter of Mrs. Eula Blankenship and the late Mr. Walter Blankenship and Mr. and Mrs. A. E. Holmes.

The grandparents of Seaman Brogden are Mr. J. T. Tucker and the late Mrs. Tucker.

The wedding date is being planned for June 7 at the Siluria Baptist Church.

They will reside in Pensacola, Florida.

CALLED TO THE COLORS

This morning while talking with Lanice Wood, who is doing such a splendid job as clerk of the Draft Board, we learned that 24 more young men from Shelby County would be called to the colors during April to fill our quota

Glad to report that Mrs. James Foshee, who has been a patient in Shelby Memorial, has returned home for a convalescent period.

Turkey Talk

It's gobble - gobble - time now and various Nimrods we know including our friends, Homer and Clyde Joiner, John Rush, and Alton Davis, are out under the friendly trees before day-light, "turkey-talking" in their most convincing lingo hoping some unsuspecting gobbler will come within their bang - bang range. Ed Blake has his camera lens set on ready for a pictorial likeness of the first gobbler killed.

Clara-Neal Restaurant

Sunday March 24, 1968

Country Fried Steak
B-B-Q Ribs
Stuffed Crabs

Green Beans, whole potatoes, glazed carrots,
Broccoli with cheese sauce, & cole slaw.
Pineapple upside down cake

Management
Bobby Farris - Mrs. Catherine Collum
HWY. 25 at I-65 - Calera - 668-1811

GRAND OPENING and

BOAT SHOW

SAT. and SUN., MAR. 23 and 24

8:00 A. M. — 6:00 P. M.

Free Door Prizes, Free Refreshments

Register For Boat and Trailer
To Be Given Away Sun. Mar. 24th. You Don't Have to be Present to Win!

* Complete Line Johnson & Chrysler Motors From 1½ to 100 H. P.
*Complete Line of Boats, In Stock from 12' to 24'
*Complete Line of Outboards, Inboards, Stern Drives
*Complete Line of Boat Trailers
*Boating Accessories
*Water Skis
*Trailer Hitches
* Life Jackets

ALABASTER MARINE CENTER

MAIN ST., ALABASTER 663-7762

a word to the wives

with prices like these every woman should have a car of her own... an OK used car

1967 Caprice 4 door - A demonstrator that's got about everything on it	$1100 Discount
1967 Mustang - 7000 miles - Automatic Air Condition - Power Steering - Vinyl top	Buy it wholesale
1965 Chevrolet Super Sport Hardtop 4 Speed Transmission - 327 V8 Engine	Only $1895
1964 Chevrolet Impala 9 passenger Station Wagon - Air Condition - Full power	$1595
1964 Chevrolet 4 door Bel-Air Automatic Transmission - V-8 engine	$1095
1963 Ford 4 door Galaxie 500 V 8 - Automatic - Clean Car	$1095
1963 Chevrolet Four-door Hardtop Full Power	$1190
1964 Chevelle 2 Door Super Sport Automatic - 6 cylinder	$1495

TRUCKS

1957 Chevrolet ½ ton Pickup - only

1956 Ford Pickup with Plumber's Body.

PULPWOOD DRIVER'S DREAM!
1964 1½ Ton Pulpwood Truck
Two-speed axle, Five speed transmission.

SEE JIMMY McDOW OR HANSON LEACH

McDOW MOTOR CO.

LOW DOWN PAYMENTS
CONVENIENT FINANCING
TAKE UP TO 36 MONTHS TO PAY

Columbiana, Ala. 669-2061

PERMEN

S.C.H.S. Candidates Set For Vote

The race for Student Council officials is on at the High School this week, with the following candidates lined up for the approval, by popular vote, of the students. For President, David Nolen and Mike Etress; Vice-pres: Cindy Bathurst, Larry Ingram and Ronnie Eggler, Secretary: Patti Pate, Edwina Holcombe, and Dorinda Garst; Treasurer; Trinket Shaw, Shelby Jean Carter, Ronny Johnson and Karen Morris.

The election determining the winners will be held Thursday.

* * *

Mr. and Mrs. Harry Daughterty of Paulding, Ohio, spent a few days last week in Columbiana as the guests of Mr. and Mrs. J. L. Elliott.

* * *

Mr. and Mrs. G. M. Shelldrick of Perrysville, Ohio, were guests of Mr. and Mrs. J. L. Elliott last week.

For COLDS take 666

BETH ANTHONY

To Attend Chicago Meet

Beth Anthony, a sophomore at Montevallo High School, is one of 12 teenagers named to represent Alabama at the National Youthpower Congress in Chicago, March 27-30.

Beth's selection was announced by Douglas Rigney, Director of the Family Programs Division of the Alabama Farm Bureau Federation.

According to Rigney, the delegates to the nation's only major youth-food event are chosen on the basis of "their activities and achievements in their school and community; their interest in and knowledge of the food industry, nutrition, and proper dietary requirements of teen-agers; and their willingness to inform their felow teens of these facts when they return from the congress."

Beth, the 16 year-old daughter of Mrs. Frances N. Anthony, is active in the FTA, the FHA, the high school and Alabama College bands and takes part in church activities.

She was the Shelby county winner of the "Beef Cook-off".

Local Political Pot Simmers

The political pot is beginning to simmer and bubble and we have had the pleasure this week of greeting several aspirants for state and national official recognition. For instance, Rick Manley, a candidate for U. S. Congress, who hopes to defeat four opponents for the seat in the House of Representatives, formerly occupied by Armisted Selden. Mr. Manley spent an entire day here in Columbiana getting acquainted with the friendly folk on Main and judging from what we have heard since he left, the gentleman from Sumter County made a most favorable impression on the voting contingent.

Donny Thompson Celebrates 2nd Birthday

Mr. and Mrs. Jimmy Thompson entertained for their son, Donny, on his second birthday which was March 12.

Present for the event were his eight month old brother, Randy and his grand - parents Mr. and Mrs. Alfred Butler of Siluria, Benji Evans, Kay and Dawn Butler of Siluria; Mike, Ronnie and Sherry Thompson, Shelly McCombs of Columbiana; Terry Lomus, Shelby; Rusty Crumpton of Wilsonville and mothers of the little guests.

* * *

Had the pleasure of greeting Shelby County's new Tax Assessor, Tommy Snowden, in Columbiana, today. Mr. Snowden succeeds Ross B. Mullins, who resigned to accept the position of President of the First National Bank. Mr. Snowden will assume his new official responsibilities in the courthouse on April 1, 1968.

* * *

Miss Maureen Minor spent last week in Wilmington, Del., as the guest of her sister Mrs. Jeffery Lasher and Mr. Lasher.

* * *

Mr. and Mrs. Russell Seay recently entertained some of their "small fry" friends at a hot dog party. Attending were Russell Walker, Don Phillips, Kelly Ellis, Bruce Glenn, and Sabra Nell Phillips.

* * *

Marine Private First Class James L. Ray III, son of Mr. and Mrs. James L. Ray Jr. of Columbiana, was graduated from the Aviation Machinist's Mate Jet Engine course at the Naval Air Technical Training Center in Memphis, Tenn.

* * *

Mr. and Mrs. James Taylor of Birmingham spent Friday in Columbiana as the guests of his sister, Mrs. Wales Wallace Jr., and Mr. Wallace.

* * *

Mr. and Mrs. Homer Joiner and Jackie, enjoyed a trip to Mobile during the weekend along the scenic Azalea Trail and other points of historic interest.

HOUSE FOR SALE

The Shelby County Board of Revenue & Control will accept sealed bids at 10 A.M. March 25 for one 25 ft. by 37½ ft. frame house located in Alabaster near the Plastics Plant.

The successful bidder must be prepared to move intact or dismantle and move the house without delay. All bidders should indicate how quickly the house would be moved (and all debris) if their bid is accepted.

Interested bidders can contact the Shelby County Highway Deaprtment 669-6276 for exact location and details.

The Shelby County Board of Revenue & Control reserves the right to accept or reject any or all bids.

BDB

ALABAMA'S SAVINGS AND LOAN ASSOCIATIONS ARE A ONE BILLION DOLLAR BUSINESS

SHELBY COUNTY SAVINGS and Loan Association

Across the Street from the Courthouse

John A. Hines, President 669-2271

WHAT'S IN IT FOR YOUR CHILD?

WILL IT BE A POISONING?

NO, *if* YOU keep medicines and household products out of his reach—locked up

NO, *if* YOU use original containers for kerosene, turpentine, lighter fluid —not soft drink bottles, glasses, or cups

NO, *if* YOU keep products properly labeled—and read the label

NO, *if* YOU store medicines separately from other products

NO, *if* YOU turn on the light when giving or taking medicine

NO, *if* YOU get rid of old prescriptions

This message is sponsored by the members of the Shelby County Pharmaceutical Association:

COLUMBIANA DRUG CO.
James W. Curtis, Pharmacist
Columbiana, Alabama

COWART DRUG CO.
C. D. Cowart, Pharmacist
Calera, Alabama

DAVIS DRUG CO.
James T. Davis, Pharmacist
Columbiana, Alabama

GREG EANES DRUG CO.
Greg Eanes, Pharmacist
Montevallo, Alabama

GILLIS PHARMACY
Dan Gillis, Pharmacist
Montevallo, Alabama

HELENA DRUG CO.
Joe Dean, Jr., Pharmacist
Helena, Alabama

MONTEVALLO DRUG CO.
E. Jack Sims, Pharmacist
Montevallo, Alabama

NASH DRUG STORE, INC.
George Johnson, Pharmacist
Main Street - Alabaster, Alabama

PEOPLE'S DRUG CO.
Z. S. Cowart, Sr., Pharmacist
Z. S. Cowart, Jr., Pharmacist
Calera, Alabama

PORTER DRUG CO.
Linton Porter, Pharmacist
The Mall - Alabaster, Alabama

SMITHERMAN'S PHARMACY
Larry Smitherman, Pharmacist
Donna Smitherman, Pharmacist
Montevallo, Alabama

NATIONAL POISON PREVENTION WEEK

MAKE EVERY WEEK POISON PREVENTION WEEK

MARCH 17-23, 1968

MOVE UP TO HIGHER PROFITS IN '68

USE BIG BOY®

Prescription-Blended Fertilizer

Big Boy fertilizer is prescription-blended to provide all the plant food elements needed for your crops and soils—based on your soil tests and our first-hand knowledge of conditions in this area. Big Boy fertilizer can be custom-blended to provide all of the plant food elements needed to give you maximum yields and profits this year.

■ ANHYDROUS AMMONIA ■ PESTICIDES
■ AMMO-NITE® NITROGEN

CUSTOM APPLICATIONS—EQUIPMENT RENTAL—PLANT-TO-FIELD SERVICE—FREE ESTIMATES

ESCAMBIA FARM SERVICE CENTER

Wilsonville 669-7801

JOHN FULLER, MANAGER

CLASSIFIED ADS

USE THIS COLUMN TO BUY, SWAP, SELL OR TO ADVERTISE FOR THINGS YOU NEED
Only $1.00 for 25 words or less and 3c per word for each word in excess of the first 25

NOTICES

NOTICE
I, Nora Whatley, will not be responsible for any other debts other than my own. 3,7,14,21,28.chg

WANTED IMMEDIATELY: Man or Woman to supply consumers with Rawleigh Products in E. Shelby Co. or Columbiana. Can earn $50 weekly part time and up full time. See Garvin Raines, Rt. 1, Box 245, Siluria or write Rawleigh ALB 260-336 Memphis, Tenn. Feb.8 & 22, Mar 7,21 pd.

I, Cecil Wood of Wilsonville, Rt. 1 will not be responsible for any debts other than my own. Signed, Cecil Wood. 2-29. 3-7,14,21

WANTED—An appliance and refrigeration service man! Will train a capable man. Call 879-1550 between 5 o'clock and 8 o'clock p.m. 3-14,21. c.

Pressure Treated Forest Products

Forest Products pressure treated with creosote or Osmose K33 for fences, barns docks, boat houses, foundations for homes.
Guaranteed against rot, termites, etc. Can be used in ground or water.

SEAMAN TIMBER COMPANY, INC.
665-2536
Montevallo, Ala., 35115

LEGAL NOTICE
Estate of Stanley F. Lacey Deceased. PROBATE COURT Letters Testamentary of said deceased having been granted to the undersigned on the 14th day of March, 1968. by the Hon. Conrad M. Fowler Judge of the Probate Court of Shelby County, notice is hereby given that all persons having claims against said estate are hereby required to present the same within time allowed by law or the same will be barred.
Sue W. Lacey
Executrix of the Last Will and Testament of Stanley F. Lacey, deceased.
3-21,28,Apr. 4, '68. NO. 414

LEGAL NOTICE
Estate of Carvie Franklin Adams Deceased. PROBATE COURT Letters of Administration of said deceased having been granted to the undersigned on the 14th day of March, 1968. by the Hon. Conrad M. Fowler Judge of the Probate Court of Shelby County, notice is hereby given that all persons having claims against said estate are hereby required to present the same within time allowed by law or the same will be barred.
Nora Brown Adams - Administratrix of the Estate of Carvie Franklin Adams, deceased.
March 21,28,Apr. 4 '68. NO. 415

LEGAL NOTICE
Estate of Mamie Ross Crim, Deceased. PROBATE COURT Letters Testamentary of said deceased having been granted to the undersigned on 14 day of March 1968, by the Hon. Conrad M. Fowler Judge of the Probate Court of Shelby County, notice is hereby given that all persons having claims against said estate are hereby required to present the same within time allowed by law or the same will be barred.
Nell Ross McDonald Collins.
Executrix of said estate
March 21,28,Apr 4, 1968
NO. 413

GUARDIAN'S SETTLEMENT NOTICE
THE STATE OF ALABAMA, Shelby County
PROBATE COURT, February,1968
This day came Joyce Florey, resigned. Guardian of Cheryl Diane Isbell, a minor, and files her account, vouchers,evidence and statement of her said Guardianship.
It is ordered that the 28th day of March, 1968, at 10:00 A. M., be, and the same hereby is, appointed as the day on which to make such settlement, at which time all persons interested can appear and contest the said settlement if they think proper.
Witness my hand this 29th day of February, 1968.
Conrad M. Fowler
Judge of Probate
Mar. 7, 14, 21, 1968. No. 407

ADVERTISEMENT FOR BIDS
SHELBY COUNTY SCHOOLS
Plumbing Addition to Alabaster High School; Filtering System in Chelsea High School
Sealed proposals (Bids) will be received by Shelby County Board of Education at Columbiana, Alabama, until 2:00 P. M. o'clock C.S.T., March 29, 1968, for the above projects.
Plans and specifications are available at Shelby County Board of Education in Columbiana, Alabama.
The owner reserves the right to reject any or all bids and to waive informalities.
March 7, 14, 21 - 68. No.409

B & S INSURANCE AND REALTY

MONTEVALLO - ALABASTER

Complete Real Estate Service, Including Farm and Rural Property, Homes & Real Estate Loans

Give us the opportunity to serve you by listing your property with us. We have immediate buyers who are anxious to invest in both rural and city property throughout Shelby County.

W. R. "BOB" BROADHEAD
VICTOR SCOTT

3 bedroom Brick Veneer Home in Arden Subdivision. $ 16,500.

Small frame 2 bedroom home. Approximately 1 acre of land. On Jemison Shortcut. City Water. Terms available
PRICE REDUCED TO $3,000

New 3 bedroom, 2 bath brick home. Alabaster, $17,900.
Contact Victor Scott, Broker.

IN MONTEVALLO
OFFICE PLAZA
665-7571

IN ALABASTER
HIGHWAY 31
663-7731

NOTICE
IN THE LAW & EQUITY COURT OF SHELBY COUNTY; ALABAMA IN EQUITY, CASE NO. 1117

A. G. Brown, et al, Complain ants,
vs.
Lula Gillespie, certain land, et al, Respondents.

TO: Lula Gillespie, if living, or if dead, her unknown heirs or devisees; J. B. Davis, and the following described tract of land; All that part of the NE¼ of SE¼ lying south of Spring Branch in Section 23, Township 18 Range 2 East, Shelby County, Alabama, and all parties, who, unknown to complainants claim an interest in or to the property described above.
You are hereby notified that A. G. Brown, D. T. Brown, J. R. Brown, L. K. Brown, Myrtle Brown Perry, Olga Brown McClung, W. H. Brown, Joel Brown, Carmen Brown Miller, Era Lois Brown, a minor, and Lois H. Brown, as Guardian of Era Lois Brown, a minor, have on the 23 day of February, 1968, filed in the Law & Equity Court of Shelby County, Alabama, Equity Division, their verified Bill of Complaint, pursuant to the provisions of Title 7, Section 1116 of the 1940 Code of Alabama as Recompiled, against you and said land; said complainants claim to be the owners of the above described property. The complainants acquired said land from the estate of William T. Brown, deceased on March 17,1962, when he died; the administration of estate is on file in the Probate Office of Shelby County, Alabama.
Said above named complainants and their predecessors in title have been in the actual, peaceful possession of said land for a period of exceeding ten years, and have assessed and paid taxes on said above described land each year under color of title for more than ten years next preceding the filing of this Bill of Complaint and have been in possession thereof.
You and each of you are hereby notified to plead, answer or demur to said Bill of Complaint on or before the 25 day of April, 1968, and failing therein a decree pro confesso or judgment by default will be rendered against you.

L. G. Fulton, Register
Filed in Office,This 23 day of Feb., 1968.
L. G. Fulton, Clerk.
Ex-Officio Register of Law and Equity Court of Shelby County
Feb. 29, Mar 7,14,21-68.
NO. 405

NOTICE
PROBATE COURT
Estate of L. C. Taylor Deceased.
Letters Testamentary of said deceased having been granted to the undersigned on the 27th day of February, 1968. by the Hon. Conrad M. Fowler Judge of the Probate Court of Shelby County, notice is hereby given that all persons having claims against said estate are hereby required to present the same within time allowed by law or the same will be barred.
Betty M. Taylor As executrix of the Last Will and Testament of L.C. Taylor, deceased
Mar. 7, 14, 21, 1968. No. 408

LEGAL NOTICE
Scott Bros. Construction Company, General Contractor, hereby gives notice that work is substantially completed on the contract for construction of Junior High School located in Chelsea, Alabama.
Any and all claims should be filed with or mailed to Scott Bros.Construction Company,Alexander City, Alabama, within thirty (30) days.
March 7,14,21,28, 1968 No.406.

FOR SALE

FOR SALE: - '65 Yellow Fastback Mustang. 4 on Floor. 2 barrelled carburetor, 289 inches. New tires in good condition, 2 plus 2. Inside like new. Call 663-7518 3-14,21 chg

FOR SALE: 1 Open Top Dairy Case 8 feet long. Good Condition Has been in Storage. Call 663-7518 or 663-7024. B.C.Greenhill Rt. 1, Montevallo Ala. March 7,14,21 chg.

Reduce safe, simple and fast with Gobese tablets. Only 98¢. Greg Eanes Drug, Montevallo. 3-21,28, 4-4,11 pd

FOR SALE - Graves in Pine Lawn Gardens (Columbiana), Garden of the Fountain Section. Will sell 2 or 4 spaces. Call Mrs. Ticen, 669-7073.

HAY FOR SALE - 50¢ per bale at barn. Call E. Morgan, 822-4536 31 Highway at Acton. 3-14,21 c

FOR SALE: Spacious wooded lots in Columbiana, City water and gas. Call 669-4561. After 6 p.m. call 669-6361 tf chg

FOR SALE - 2 1961 Chevrolet Walk - in Vans. Good Condition Low price. Call 669-7105 tf

FOR SALE 4 Cemetary Lots -in Masonic Area of Jefferson Memorial Gardens on Bessemer Highway. $110 each Call 669-7105 tf

FOR SALE - 3 Bedroom Home Garage & ½ basement - Lr & Dr., Breakfast Room, Recently Remodeled. Nice Neighborhood - near Schools. David Long 669-6182. 3-7 Tf

FOR SALE: One Long evening gown and two short evening gowns. Call 663-3898 3-21 C

FOR SALE:
1957 Chevrolet 4 Door. New Tires Extra Clean-$450.00,1 Used Wizard Refrigerator $25.00; 1 Used Welbilt Electric Range $25.00; 1 - 3 piece Living Room Suit-$20.00. Phone 663-7872 After 3:30 p.m. 3-21 pd.

FOR SALE:
Crosley Refrigerator $40; Large Kitchen Cabinet $10; Philco Consolette TV $40; Motorola Table Type TV $20; Child's Desk $5.00; Apartment Size Electric Stove $25.00; Hot Plate 2 eye and Toaster both for $15; 1 Treddle Singer Sewing Machine $20.
William Mims, Siluria Rt. 1 Across Interstate 65 from new Shelby County Airport in Crim Village.3-21ch

STATE OF ALABAMA, SHELBY COUNTY IN CIRCUIT COURT OF SHELBY COUNTY, ALABAMA.
IN EQUITY.
CASE NO. 4668
EWELL H. HARDEN AND AUDREY G. HARDEN.
Complainants,
Vs.
RICHARD BALSAMICO AND SHARON C. BALSAMICO,
Respondents.
ORDER OF PUBLICATION
It being made to appear in the above styled cause from the affidavit of J. H. CROW, III, Attorney of record for the Complainants, that Richard Balsamico and Sharon C. Balsamico, respondents to the bill of complaint in said cause, are residents of the State of Alabama, and have concealed themselves so that process cannot be served on them; and further that in the belief of said affiant each of said respondents is over the age of 21 years;
It is now ordered that each of said respondents, RICHARD BALSAMICO and SHARON C. BALSAMICO appear in this court and answer, plead or demur to the bill of complaint in this cause before the 11th day of April, 1968 lest on his failing to do so at the expiration of 30 days from said date, a decree pro confesso be taken against him;
It is further ordered that the Register of this Court have this order published at Columbiana in this County, once a week for four consecutive weeks; and furtherwithin 20 days from the making of this order, he post a copy of this order at the door of the Courthouse of this County at the usual place of posting such notices.
Ordered, this 6th day of March, 1968.
L. G. Fulton
Register
3-14,21,28 * 4-4, '68 No. 410

FARRIS Realty Company

ALABASTER
HIGHWAY 31
W. M. Farris
Mary M. Farris

We have buyers for acreage in SHELBY COUNTY. List your property with us.

663-6101 (day)
663-7804 (night & Sunday)

3 Bedroom, brick veneer 2 baths, living, dining rooms, den, utility room in Navajo Hills.

4 Bedroom split level, 2 car garage, living and dining rooms, den, brick veneer, in Navajo Hills.

Also available - choice lots in beautiful NAVAJO HILLS
City water and gas

OPENING
KAMPER'S KORNER

Monark
Roadmaster
Calvalier
Pickup Truck Covers

INSTALLED $189.95

We Have Wide Covers For Narrow Bed Pickup Trucks

Dealer For
Nimrod
Tent Trailers

U-HAUL TRAILER RENTALS
KAMPER'S KORNER

HIGHWAY 31
I Block North of Cahaba River Bridge
Telephone 822-7550

FOR RENT:
Modern 5 room Apartment - 2 bedrooms. Completely Redecorated. Adults preferred Call 669-7850 or 669-6276. 3-21 chg.

COUNTRY LIVING!
Wonderful Neighbors! Southern Brick Rancher nestled among Southern Pines. 3 B.R. 1½ Bath, Country Kitchen, American Panelled Den, Air Conditioned, Half Basement.
No down VA. $600 down F.H.A. No closing costs. Immediate Possession. Best value today at $16,500.
To see--Call Curt, 871-2146,Res. 822-0022.
ART RICE, REALTOR

The Shelby County Signing Convention will be held next Saturday night and Sunday, March 23 and 24, at the Helena Junior High School. Prayer service will begin at 6:00 P. M. on Saturday and the Sunday Service will begin at 10:00

ATTENTION COLLEGE STUDENTS
What are your plans for the Spring Holidays? A trip to the coast, visiting in other areas or that shopping spree for spring clothes. Take a few days out and earn the money you need. Sell subscriptions to the Shelby County Reporter. For two hours work, one of our salesmen earned $12. Apply today by writing the Shelby County Reporter or calling 669-2731. Salesmen needed for each area of the county. Salary and commission to be arranged.

CATTLE SALE
HORSE SALE

Every Wednesday, at Morris, Ala. at 11:00 a.m. We have more buyers than any sale in Central Alabama and can assure you of top market prices for your cattle and hogs at all times. Our new, modern facilities enable us to handle livestock better and faster than ever.
If you don't have transportation in your neighborhood, call us collect. We have trucks and will arrange transportation for you.

WHITE LIVESTOCK COMPANY

Days
Warrior 647-1396
Birmingham 251-4580
Nights
Oneonta 274-9996
Oneonta 274-9998
Birmingham 254-3047

SERVICES

KNIGHT'S FLOWERS
3 miles east of Shelby on Okomo Road. For all artificial flower occasions—funerals, hospitals and memorials.
Call for delivery. 669-7733

NEED NEW ROOF?
Free estimates. No money down. F.H.A. financing. Call collect. 474-5588, Chelsea, Ala. 2-8tf.

Houses, 2 and 3 b.r.'s moved to your lot at bargain prices.428-0192 428-6953 tf.c

NEED A NOTARY PUBLIC?
Or A Typist?
Call 668-1776
Mrs. Hazel Hall
Calera
3-7,14,21, 68. chg

HOUSE NEED PAINTING?
Free Estimates. No money down. F.H.A. Financing. Call Collect. 474-5588. Chelsea, Ala. 2-8tf

WELLS DRILLED
The Fast Air Rotary Way
Water Guarantee
PUMPS — FILTERS
NO DOWN PAYMENT
Graves Drilling Co.
Ph. 245-4213
Sylacauga, Ala.
MRS. LEON BAKER, JR.
Columbiana, Ala.
669-7525

FOR SALE

5,000 bales of Hay
60¢ per bale - 500 or more
70¢ per bale under 500.

For Details
Call 665-2642

COLUMBIANA
PURDY Real Estate Co

COLUMBIANA
3 Bdr ½ basement on Pine Hill Dr. Kitchen has built-in Appliances Air-conditioned. Good location 3 Bdr. 1½ Brick on quiet street. Immediate Possession.

WILSONVILLE
3 Bdr. Den with fireplace, kitchen with built in appliances. Air-conditioned. $450 down payment on FHA.

WESTOVER
3 Bdr. on 1½ acre lot. Neat as a pin. $7,000

MONTEVALLO
Most unique 4 Bdr., 2½ bath home, loaded with extras. 2 fireplaces, Air Conditioned. Be sure and see

SHELBY
2 Acres with 2 homes. Priced for quick sale. $13,500.00

FRANCES PARKMAN
Residences and Lots
669-6148

50 ACRES
With brick home, swimming pool, and 2-acre lake, hidden away in the mountains 7 miles south of Columbiana. Adjoins Gulf States Paper Company's land, with riding trails to Waxahatchee Creek and the backwater of Lay Lake. $24,500. No.47-Np. 47-11

70 ACRES
Adjoins the 50 Acres above. Has two open fields, both surrounded by beautiful pine-tree - covered mountains. One field is a flat valley over ¼ mile long, with a good stream through it. Has been approved for approximately an 8-Acre lake. $9,000. No. 47-11

16 ACRES
With old, abandoned house seven miles south of Columbiana and 3 miles from Waxahatchee Creek. Has over ¼ mile frontage on good paved road, pretty woods, excellent lake site, and nice building sites. Price $3,800. Is already financed. Can be bought for $800 down with payments of $44.57 per month. No. 47-12.

KATHRYN PURDY
MARGERY PURDY
FARMS AND ACREAGE
822-5052

PURDY REAL ESTATE COMPANY

B & S INSURANCE AND REALTY

MONTEVALLO - ALABASTER

Your Independent Insurance Agent, Providing Complete Insurance Service and Representing a Fine Selection of America's Top Companies

Bob Broadhead
Victor Scott
IN MONTEVALLO
OFFICE PLAZA
665-7571
IN ALABASTER
HIGHWAY 31
663-7731

THE WHITE ELEPHANT
Your Headquarters
For New, Used and Damaged
FURNITURE AND APPLIANCES
Look for The White Elephant
1 Mile North of Alabaster
on Highway 31

QUICK PURCHASE—Houses,farms acreage,lots,business property needed immediately. Quick purchase call 324-1615. After 6 p.m. and weekends 871-5491. Mr. Edwards.Will Purchase your equity. Chg. TF

Columbiana
BRICK HOME
Nothing down to Veterans
Payments like rent

Custom built like new 3 bedroom home - step saving arrangement Living room, dinning room and modern kitchen, plus ceramic tile bath and ½. Money saving forced air gas heat, air-conditioning, carport & storage. This attractive brick is in excellent condition and children may walk to school and park.

Priced to Sell
$14,500

Good financing for all. Vets - pay nothing down, and payments of $89.00 per month.

OPEN HOUSE
inspect Sunday
March 24, 1 - 4 p.m.

Directions: Follow "Open House" signs from Dairy Bar and school.

Exclusive Agent
BILL HULL
879-9910
Shelby County office
669-6350

Emmett Cloud Realty Co.
P. O. Box 100
Wilsonville, Ala. 35186

ANNISTON PRODUCTION CREDIT ASSOCIATIONS

DO YOU NEED TO BORROW MONEY TO
Produce Crops — Purchase Cattle
Purchase Equipment — Build Barns
Or For Other Farm Needs?
See our Representative THOMAS E. POTTS at City Hall Columbiana, Alabama.
Phone 669-6297

Impala Sport Coupe (foreground), 4-Door Sedan, Station Wagon

Announcing the beginning of the end of a great sale.

March 31st is the last day of your Chevrolet dealer's Impala V8 Sale. So Hurry.

With the sale about to end and spring about to begin, there could hardly be a better time to buy America's most popular car.

Today through the 31st you can still buy a new Chevrolet Impala V8 Sport Coupe, 4-Door Sedan, or an Impala Wagon—specially equipped with popular equipment—at sale savings.

What's more, three additional popular packages of equipment are also available at sale savings. The more you add, the more you save.

AT SALE SAVINGS EVERY SALE CAR HAS: Whitewall tires, front fender lights, appearance guard group (includes door-edge guards, color-keyed floor mats front and rear, bumper guards front and rear on coupes and sedans, front bumper guards on station wagons).

PACKAGE NUMBER 1 HAS:
The big Chevrolet 327-cubic-inch 275-horsepower V8 engine plus Powerglide Automatic Transmission.

PACKAGE NUMBER 2 HAS:
Power steering and power brakes.

PACKAGE NUMBER 3 HAS:
Power steering, power disc brakes, and the Comfortilt steering wheel which adjusts to individual driver preferences.

It could be a great summer.

GM
Be smart. Be sure. Buy now at your Chevrolet dealer's. CHEVROLET
Ask your Chevrolet dealer about his Golden Anniversary Truck Sale.

Authorized Chevrolet Dealer in Montevallo
KEN TERRY CHEVROLET
9 Main St. — 665-4481 -- Montevallo

Authorized Chevrolet Dealer in Columbiana
McDOW MOTOR COMPANY
9 S. Court St. — 669-2061 — Columiana

Cannon Wins State DAR Honor; David Elected Rotary Pres.

Thomas Cannon, a senior at Montevallo High School is the state winner in the American History Scholarships competition sponsored by the National Society of the Daughters of the American Revolution.

Cannon is the son of Dr. Frances Cannon of Montevallo. He will now represent the state of Alabama in the national competition to be held in Washington D.C., next month.

He was sponsored by the David Lindsay Chapter of the D.A.R.

* * *

New officers of the Rotary Club of Montevallo were elected during the club's regular meeting held last week. The new officers will assume their duties on July 1.

The new officers are, Don David, president; Albert Scott, vice president; W.J. Kennerly, secretary; and Morris Watson, treasurer.

Newly elected members of the Club's Board of Directors are Dr. Mike Mahan and Greg Eanes.

Presiding over the meeting and election of officers was the current president of the Rotary Club, Victor Scott.

Philip Hubbard has been named to the Dean's list at Washington and Lee University for academic work during the first semester of the 1967-68 term.

A student must achieve a minimum "B" average to be eligible for the list.

Hubbard, a sophomore, is the corresponding secretary of the Young Republicans, and is a member of the Conservative Society and the track team. He is the son of Dr. and Mrs. L. H. Hubbard.

Mr. and Mrs. L. W. Nederkorn of Montreal, Canada are visiting the Petersons.

* * *

Dr. Lucille Griffith attended the Alabama Historical Commission's first annual meeting in Montgomery. She and the other delegates heard former Congressman Albert Rains, Gadsden, call for "bold, new measures" to save significant structures of historical interest.

* * *

Members of AAUW will hold their annual meeting March 26 in the foyer of Reynolds Hall on the Alabama College campus. The program will be presented by the music department of the College following which reports of officers and committee chairmen will be given. An election of officers for this year will also be held.

* * *

The Montevallo Dixie Youth Baseball League will register boys between the ages of 6 and 12 March 23 at the Dixie Youth field 9:30 A. M.

* * *

Mrs. Ted Pritchett with Beth and Lee Ann visited her brother in Mobile several days last week, taking in the Junior Miss pageant Friday evening.

Lions Club members held a stag party at the W. L. Lawler's cabin on Lake Shechi last Saturday evening.

* * *

Mrs. W. L. D. Johnston and Mary spent several days last week visiting friends in Sheffield.

* * *

Dr. and Mrs. M. L. Orr, Sr. and Mr. and Mrs. M. S. McGehee spent the week-end in Laguna, Fla.

* * *

Mrs. Tom Turpin and sons returned Tuesday after spending several days visiting relatives in Pulatka, Fla.

* * *

Dr. Richard Crowe is holding revival services at the Beulah Baptist Church in Sterrett this week. Wayne Hulon, a senior at Samford and outstanding athlete, spoke at the Sunday evening worship service here in Dr. Crowe's absence. Many of our High School basketball and football players attended the service.

* * *

Mr. and Mrs. Phillip Lacey and Kathy and Robert spent the week-end in Guin visiting relatives.

* * *

Mr. Ted Pritchett spent several days last week attending the National Music Educators convention in Seattle, Wash.

* * *

Senior Girl Scout troop 163 entertained members of the planning board at the Little House this past Saturday. Following their meeting, the girls served luncheon and took the group on a tour of the Alabama College campus.

* * *

Mr. Ted Pritchett spent several days last week attending the National Music Educators convention in Seattle, Wash.

* * *

Baptist B. A.'s held a Mexican Party, March 9, at Mr. and Mrs. James Putman's. The girls brought Mexican dishes, and played Mexican games.

* * *

A Workshop was held Saturday, at the Canterbury Methodist Church in Mountain Brook, for Girl Scout Patrol Leaders from the Council.

* * *

Bachus Engineering Company of Birmingham is apparent low bidder on a renovation and remodeling project for Houston Wills Hall at Alabama College.

Low figure among some eight companies bidding on the project is $156,710.

Wills Hall was constructed in 1917 and until last month served as the college library building.

Current plans call for modernization and expansion of the former library into an instructional facility. Construction includes an additional floor above the present "reading" and "stack" areas which measure thirty feet from floor to ceiling.

When completed, Wills Hall will serve as a center for teacher education and for instruction in computers and general data processing by the AC business administration department.

* * *

Twenty-seven 4-H members attended and participated in Shelby County 4-H Live stock Judging School last Friday.

The following 4-Hers won top honors in the Senior Contest: Charles Wilder and Larry Cain, Fourmile, Ronnie Lansford, Harpersville, Frank McEwen, Columbiana, and Mike Moore, Westover, Alternate Member.

Junior 4-Hers winning top honors were Glenn Edwards and Rodney Lansford, Harpersville. Carolyn Hall, Wilsonville, Susan McEwen, Columbiana, and John Baker, Montevallo, Alternate Member.

CARD OF THANKS

We wish to express our sincere appreciation to our friends, neighbors and relatives for their thoughtful acts of kindness during the long illness and death of our dear Mother Mrs. W. H. Fulgham.

We are grateful to Rev. Bancroft for such appropriate words of comfort and the other ministers who visited us. Especially do we thank Mr. Bolton and his assistants.

May God Bless all is our prayer.

The Family of Mrs. W. H. Fulgham.

CARD OF THANKS

We wish to express our sincere appreciation and gratitude for the numerous acts of kindness, cards and other remembrances during Mr. Armstrong's hospital confinement.

May the Lord Bless and Keep You.

Mr. and Mrs. LaFayette Armstrong

NOTICE

Estate of Robbie Allen Deceased.
PROBATE COURT

Letters of Administration of said deceased having been granted to the undersigned on the 22 day of September, 1967. by the Hon. Conrad M. Fowler Judge of the Probate Court of Shelby County, notice is hereby given that all persons having claims against said estate are hereby required to present the same within time allowed by law or the same will be barred.

Martha Allen as Administratrix of the Estate of Robbie Allen deceased

Conrad M. Fowler
Mar 14,21, & 28 '68. No. 412

PROBATE COURT

Estate of Carrie Emma Davis. Deceased.

Letters Testamentary of said deceased having been granted to the undersigned on the 12th day of March, 1968 by the Hon. Conrad M. Fowler, Sr., Judge of the Probate Court of Shelby County, notice is hereby given that all persons having claims against said estate are hereby required to present the same within time allowed by law or the same will be barred.

Lee Davis

As Executor of the Last Will and Testament of Carrie Emma Davis, deceased.

Mar 21,28,Ap 4,'68
No. 416

STATE OF ALABAMA,
SHELBY COUNTY IN LAW AND EQUITY
COURT OF SHELBY COUNTY ALABAMA, IN EQUITY. CASE NO. 1114
ORDER OF PUBLICATION:

JERRY EDWIN LAWLEY,
COMPLAINANT,
VS.
ELAINE J. LAWLEY,
RESPONDENT.

It being made to appear to the Register in the above styled cause from the affidavit of Jerry Edwin Lawley that the respondent in the above entitled cause, ELAINE J. LAWLEY, is a non-resident of the State of Alabama and over the age of 21 years, her last known address being 17 Loungo Square, Providence, Rhode Island; and that the said respondent conceals herself so that process cannot be served upon her;

It is now ordered that said Respondent, ELAINE J. LAWLEY, appear in this court and answer, plead or demur to the bill of complaint in this cause on or before the 9th day of April, 1968, lest on her failing to do so at the expiration of 30 days from said date, a decree pro confesso be taken against her.

It is further ordered that the Register of this Court have this order published in Shelby County Reporter, a newspaper published at Columbiana in this County, once a week for four consecutive weeks; and further within 20 days from the making of this order, he post a copy of the same at the Courthouse door of the County at the usual place of posting such notices; and further that he send by mail another copy thereof together with a copy of the bill of complaint to the respondent, at the place of her residence, as may be shown by the bill of complaint or said affidavit.

Ordered this 8th day of March, 1968.

L. G. Fulton, Register
3-14, 21, 28, & 4-4, 1968

Precise action, always prompt

Your pharmacist works with speed and accuracy to compound the prescriptions your family needs. Trust him to do his very best for you.

Call us for FAST SERVICE

DAVIS DRUG
Columbiana, Alabama
Phone 669-7103

Bird's BUILDING MATERIALS

CALERA
668 - 2321

Hush Puppies® are making sidewalks softer

... and swingers swingier!

Classic hand sewn penny moc loafers in brilliant new fashion colors. Easy-clean Breathin' Brushed Pigskin®. or smooth leather.

Fashion Colors:
*Comfy Camel
*Taupewood
*Silverpine

Hush Puppies® BRAND CASUALS

ROCHESTER'S
MONTEVALLO 665-7264

SAVE! 4.88
600-13 BLACKWALL
HI-SPEED RETREADS
Guaranteed 12,000 Miles

- Rebuilt from Carefully Checked, Flawless Carcasses!
- 100% Cold Rubber Full Cap Treads by Craftsmen!
- Triple Checked for Top Performance!
- Here is Real Economy of Operation!

TIRE SIZE	EXCISE TAX	SALE PRICE
600-13	35	4.88*
650-13	37	5.88*
700-14	40	6.88*
775-14	44	6.88*

*plus tax. NO TRADE-IN REQUIRED

NO MONEY DOWN WITH EZE-CHARGE!

WHITE AUTO STORE
EARL STANDIFER, OWNER
Alabaster Shopping Center 663-3785

Elmore's 5 & 10
"Where Quality is Long Remembered"
Alabaster Shopping Center

WE REDEEM
RED SCISSORS Coupons
Come in and ask for a Free Gift Catalog
CALERA
WHALEY FURNITURE CO.
MAIN STREET

BANK ON US

SEE US FOR A PERSONAL LOAN TODAY

MEMBER F.D.I.C.

Whatever your money needs — from financing a new auto or consolidating all your current debts, we have the right loan for you. At the lowest pay-back rates, too.

M•PB
Merchants & Planters Bank
MONTEVALLO, ALA.

PHILCO MERCHANDISE
CLOSE OUTS — REMODELING SALE

1 Philco Stereo — Deluxe 12 Speaker System
100 Watt - Walnut - Italian Style
Reg. $489.95 Now $375.00

16 Cu. Ft. Bottom Freezer
NO FROST
Reg. $309.95 Now $289.95

14 Cu. Ft. Top Freezer
ICE MAKER NO FROST
Reg. $299.95 Now $284.95

17 Cu. Ft. Chest Freezer
Reg. $229.95 Now $211.95

23 Cu. Ft. Chest Freezer
Reg. $279.95 Now $269.95

19 Cu. Ft. Refrigerator - Freezer
SIDE BY SIDE NO FROST 245 lb. Freezer
Reg. $475.00 Now $425.00

40 in. Philco Range WITH CLOCK AND TIMER - White
NOW AT ONLY $249.00

BIRD SUPPLY COMPANY
Calera, Alabama 668-2161

Ford®

A NEW FORD ADDRESS IN ALABSTER

Sherman HOLLAND FORD

NEW AND USED CARS
NOW IN
MONTEVALLO AND ALABSTER

Let's Go Flying!

PENNY A POUND RIDES

$1.00 minimum

Every Sunday Afternoon 2:00 - 5:00 P.M.

DICK MIREE AIRCRAFT, INC.
Shelby County Airport

Hunters Listen For Gobbles

Continued from Page 1

shift of turkey hunting before he reaches his job.

The turkey hunter usually covers more ground before the season opens than a politician during election year and places the rooster out of contention as master alarm clock for the pre-dawn hours.

When the gobbler answers the call, it's the only sport where a man's heart can stop beating for 15 minutes in fear that the pounding may signal the wary bird that there is an intruder in his domain.

Joiner considers the turkey the hardest of all game to bag. He said the hunting techniques for turkeys vary among the individual hunter.

Joiner said the hunter must be in the woods way before daylight. He said that he finds turkeys in dense woods usually two or three miles from the nearest house.

The nerve racking business of turkey hunting begins when the gobbler is heard, Joiner said. He tries to get within calling distance and answers the gobbler with the yelping sound of the female from his cedar box call.

The various turkey calls are usually a point of discussion among turkey hunters. They are available from manufacturers, but to keep the art of hunting turkeys a true art, many hunters prefer to use their own contraption or device to tempt Ol' Tom.

The home-made calls vary from whittled cedar boxes, a hollow reed, the voice mechanism of a cry-baby doll and even Ol' Tom provides the hunter a call - - the hollow wing bone. Some hunters can lure the strutting toms on by blowing a leaf and some of the more experienced callers can bring them running by imitating the hens call with their mouths.

No matter what call is used, if it brings Ol' Tom during his weaker moments, it's the best call to use. Joiner said at times the turkey will come right away to the call and other times he makes the hunter play the waiting game.

Joiner said the gobbler's will usually stop gobbling about 30 or 45 minutes after daylight.

a signpost to tax savings

tip TAX INFORMATION PLAN

The "TIP" sign at our pharmacy is a sign of savings. Actual cash savings to you at INCOME TAX TIME.

With TIP, each monthly statement and a special year-end statement itemizes exactly which of your purchases are deductible under Federal Income Tax regulations.

This service is another way that we try to say "Thanks for your patronage". We also say it with the highest quality, lowest possible prices and fine service.

BUY YOUR DRUG ITEMS AT THE STORE WITH THE "TIP"

Greg Eanes Drug Co.

665-4371 MONTEVALLO MAIN ST.

Gift the family with COLOR TV for EASTER

RCA VICTOR COLOR TV
RCA VICTOR COLOR TV
RCA VICTOR COLOR TV

FROM **BIRD SUPPLY COMPANY CALERA**

as low as $399.95

The TAUNTON
Model GJ-627
20" diag., 227 sq. in. picture

In Authentic Early American

Big Value in Compact Color from RCA VICTOR

This RCA Victor table-top Color TV is ideal for apartment-sized rooms . . . fits where other sets won't. And up front is the new RCA Victor SuperBright Hi-Lite Color Tube.

The ARLEN
Model FJ-543
18" diag., 180 sq. in. picture

The BORGLUND
Model GJ-621
20" diag., 227 sq. in. picture

The ORSINI
Model GJ-631
20" diag., 227 sq. in. picture

In Classic Italian Provincial

Compact Color TV in a Mastercrafted Cabinet

The MOSELLE
Model GJ-635
20" diag., 227 sq. in. picture

RCA VICTOR *New Vista* COLOR TV
WITH SUPER BRIGHT HI-LITE COLOR TUBE

When you're first in Color TV, there's got to be a reason. And 38% more highlight brightness this year is just one of the reasons why you'll prefer RCA Victor Color.

THE MOST TRUSTED NAME IN ELECTRONICS

The HILLSBOROUGH
Model HJ-833
23" diag., 295 sq. in. picture

Color Television • Stereo Phonograph

4 ONLY

RCA AM TRANSISTOR RADIOS

WERE $29.95 NOW $19.95

The BRADFIELD
Model GJ-709
23" diag., 295 sq. in. picture

RCA VICTOR *New Vista* COLOR TV
WITH AUTOMATIC FINE TUNING (AFT)

When you're first in Color TV, there's got to be a reason. Like Automatic Fine Tuning that locks in the picture signal. Like a new RCA tube with 38% brighter highlights this year. Like advanced circuitry that won't go haywire. You get all this—and more—from RCA Victor.

BIRD SUPPLY CO.
CALERA 668-2161

Shelby County Reporter

Established in Talladega 1843 — Shelby County Democrat 1948 — Shelby County Times Herald 1959

125th Year Volume 21 — COLUMBIANA, ALABAMA Thursday March 28, 1968 — Single Copy 10 Cents

Young Drug Addicts Menacing Problem

Four of Alabama's most prominent leaders in medicine, religion, government and law enforcement agreed last week at Alabama College that drug addiction among young people is on the increase, and that it is one of society's most menacing problems.

Speaking at the annual legislative workshop of the Alabama Federation of Womens Clubs held on the Montevallo campus were: Dr. Charles E. Herlihy, clinical associate professor of psychiatry at the Medical College of Alabama in Birmingham; Rev. Peter Furio, associate minister of Birmingham's First Methodist Church; Jefferson County Sheriff Mel Bailey; and State Senator John Hawkins of Birmingham.

Herlihy compared drugs now available to a Frankenstein monster; a marvelous discovery that could return to destroy us. He noted that the use of psychedelic or mind-expanding drugs is an ancient practice, and was used throughout the ages as either a stimulant or to produce "religious, mystical experiences."

Rev. Furio outlined his views on responsibilities of the church in dealing with this problem.

The Birmingham minister said indications are that, while drug use and addiction may be increasing in this group, the majority of young people are becoming increasingly aware of the dangers involved - - "they are undergoing some eye-opening experiences as they see the effects of drugs on young people they may know."

Sheriff Mel Bailey suggested that the use of drugs has had a significant influence on the ever-increasing crime rate.

In a brief statistical outline Bailey noted that: one ounce of L S D is worth some $1,400,000 in illegal trading that, on the average, one addict will make addicts of four other persons; and that, of some 662 inmates currently in the Jefferson County Jail, every one of them is familiar in some way with illegal drug usage.

Sheriff Bailey commended the state legislature for passage of laws controlling the flow of drugs, calling Alabama a leader in the fight against illegal drug traffic.

Senator John Hawkins agreed with Bailey that Alabama is "far ahead in the fight against LSD," stating that only a very small percentage of actual college students are involved in drug usage. He estimated the rate at around four or five per ten thousand students.

Hawkins told of the discovery of a "new-religious" group in south Alabama which involved high school students as well as college students and other adults. The group was uncovered during legislative investigations keeping tabs on users and finding sources of supply.

He told of legislation aimed at halting drug sales and addiction, but declared this effort "no good unless the law is properly administered." He said legislators depend on all elements of decent society to keep them informed on needs in this area.

One of the nation's foremost authorities on dyslexia - - Dr. Charles L. Shedd, director of the Reading Disability Clinic in Birmingham - - addressed workshop participants in a later session.

He told of efforts to treat the perceptional "short-circuit" and characteristics by which it can be identified.

A record number of clubwomen from throughout the state attended this year's session on the Montevallo campus. Legislative workshop director is Mrs. T. Chamblin Patterson, Birmingham.

Niva Moore Named Queen

MISS NIVA MOORE

Miss Niva Moore, daughter of Mr. and Mrs. James Moore of Westover was named "Queen of Hearts" at the Vincent High School Band Boosters Beauty Pageant last Friday night.

The Queen of Hearts Pageant is an annual fund-raising event of the Band Boosters, with proceeds going to the band. Over $600 was raised by the group this year.

Miss Moore is a senior at VHS and serves as president of the FHA. She is co-editor of the "Jacket Echo".

In her home community she is the pianist for the Mt. Zion Baptist Church and is secretary of the Sunday School.

CONFEDERATE CANNONEERS - - Members of the Lumsden Battery from Mobile pose with their authentic Confederate field artillery piece used during the Civil War The battery fired the cannon during Racoon Roughs' second annual practice skirmish held last weekend at historical Bibb Furnace. For story and photographs, see page 10. (Photo by Don Hughes).

Mrs. Moore Joins Reporter Staff As Calera Correspondent

In this issue we welcome Mrs. Barbara B. Moore to our pages as Calera correspondent. Mrs. Moore writes with a delightful style and will bring to our newspaper a needed increase in news coverage of busy Calera.

We are looking forward to her columns. Anyone having civic, social or "back fence" news is asked to contact Mrs. Moore at 668-0978.

* * *

The Cub Scouts of Calera were officially chartered Saturday night at a meeting held at the Recreation Center. Pack Number 530 was chartered with 21 Cubs registered.

Presiding over the meeting was Ralph Nash, District Executive of the Birmingham Area Council of the BSA.

Volunteers for Cubmaster and Committee members are as follows:

Cubmaster: Kenneth Holcomb
Assistant Master: Dr. T. S. Slaughter
Secretary: Curtis Coffer
Treasurer: Jack Martin
Advancement: David Thomas
Outing: Leonard Moon
Membership: Bill Lawrence
Public Relations: Wilbur Moore
Chairman: J. D. DeLoach

The three Den Mothers are Mrs. Kenneth Holcomb, Mrs. Curtis Coffer and Mrs. Bill Lawrence.

Anyone who has a young man who might be interested in joining should call Bill Lawrence, our membership man: 668-0707.

Boy Scout troop 530 was chartered with 30 boys and has now grown to 34. Heyward Blair is the Scoutmaster.

The troop meets every Monday at 6 p.m. at the Rec. Center. Any boys interested should attend one of the meetings.

The Calera Jaycees are sponsoring both the Cub and Boy Scouts.

* * *

The Jack Martins enjoyed the Sunday birthday celebration of their mother, Mrs. Bell Broadhead on her 82nd birthday, at the home of the Garland Smiths in Isabella. Many happy returns.

* * *

So sorry to hear of the illness of Linda Blankenship. Hope you're much improved, Linda. I'm sure she would enjoy a card from her friends: Shelby Memorial Hospital, Rm. 203.

* * *

The young adult class of the Calera Methodist Church enjoyed coffee and interesting conversation Thursday evening at the home of Rev. and Mrs. Carter.

Glad to learn that Gary Marquess, who has been a hospital patient, is at home satisfactorily convalescing.

* * *

Gene Ernest has been visiting friends in Calera while on leave from Ft. Benning. Gene says he will never get excited over Army Chow and he is enjoying home cooked fried chicken this week.

* * *

The J. W. Barrett family enjoyed a trip to South Carolina during AEA vacation and were the guests of their son Julis Barrett and Mrs. Barrett and their grandson.

* * *

Frank Blake spent the week end with the H. F. Blakes and enjoyed a fishing trip during his stay.

District Captains Announced For Red Cross Fund Campaign

District Captains for the 1968 Red Cross Fund Raising Drive have been announced by the County Fund Drive Chairman, E. H. Turnock of Montevallo.

They are:

Alabaster: Curtiss Payne
Alabama College: Ralph Sears
Aldrich: Mrs. P.E. Crenshaw
Calera: The Jaycees Club, W. M. Schroeder
Columbiana: Mrs. Robert Hume
Dogwood, Underwood and rural areas: Mrs. Frank Baker
Industrial: Joe Sherod
Montevallo: Mrs. E. H. Turnock
Pea Ridge: Mrs. Elbert Pickett
Saginaw: Mrs. James Redfield
Shelby: Mrs. John Skinner
Siluria: Albert Scott
Wilsonville: Civitan Club, Joe McCormick
Wilton: Mrs. Gray Strother

PLAN DRIVE - - Checking dates for the Red Cross Drive in Calera are (from left) Jaycee President J. B. Denham, Jr., Jaycee Drive Chairman Bill Schroeder and Jaycee Vice-President William Blair.

Rescue Squad Recovers Bodies Of Two Chilton County Men

Rescue workers recovered the body of Herold Wallace from Lay Lake Monday morning ending more than two weeks of search and dragging operations for two Clanton fishermen.

Water Safety Patrolman Bill Attaway said members of the Chilton County Rescue Squad found the body of 23 - year old Wallace about 100 yards downstream from the Narrows, where their boat was found on March 9.

The same rescue squad recovered the body of Wallace's fishing companion, Alton Dennis, 38, Friday morning about three - quarters of a mile South of the Narrows.

The two fishermen were reported missing on March 8th. Their 11 - foot boat powered by a 20 - horsepower motor was found the next day almost totally submerged.

More than 100 persons from the Tallassee, Montgomery, Wetumpka, Carrville, Chilton County and Shelby County Rescue Squads participated in the dragging operation.

Shelby County Coroner Bill Thompson and Chilton County Coroner Jimmy Martin ruled the cause of death was by drowning.

Patrolman Attaway said the accident occurred when the men attempted to navigate their small, over - powered boat through the turbulent waters in the Narrows.

Attaway said both men were reported to be excellent swimmers.

Labor Law Requires Work Certificates

Under the Alabama Child Labor Law, every youth under 17 years of age who works, except those in agriculture and domestic service, must get a certificate or permit to be legally employed. These certificates and permits are issued by the Superintendent of Education or his authorized agents in the various localities.

It is the **youth's duty** to secure and complete the necessary application and take it with his birth certificate to the issuing officer (superintendent or agent) to get the certificate or permit.

It is the **employer's duty** to secure the certificate or permit before he is permitted to work. These persons in Shelby county issue certificates and permits:

Mr. Elvin Hill, Co. Board of Education, Columbiana, Ala.
Mr. W. A. Lecroy, Calera High School, Calera, Ala.
Mr. Dan Acker, Thompson High School, Siluria, Ala.
Mr. Guy Milford, Montevallo High School, Montevallo, Ala.
Mr. William S. Compton, Chelsea High School, Chelsea, Ala.
Mr. Braxton Baker, Vincent High School, Vincent, Ala.

Qualified Voter List Enclosed

Typewriters and typesetting machines have hammered ceaselessly in Columbiana the past few weeks as the list of Shelby County's qualified voters was made ready for publication.

The list appears (on time), as a special supplement in this issue of the Shelby County Reporter.

Nearly 15,000 names are on the list of registered voters, arranged, as always, by the beat in which the voter is registered.

A supplementary list including the names of persons who were registered during March and April, 1968, will appear before May 1.

The names of approximately 800 persons who have died or moved out of the county were dropped from the list this year.

As a public service the Reporter is publishing a map of the county on page 9-A, showing the boundary lines of the various beats.

It was drawn by Ed Blake, based on a map supplied the Reporter by Cecil Duke, Clerk of the Board of Revenue and Control.

Starcher's Pen Active Again With 'As George Sees Shelby'

BY GEORGE STARCHER

A. J. "Jay" Hartsfield will tell you it's never too late to begin anew. If you visit this alert, clear eyed ex-sawmiller in his studio you will hardly believe the 68 years he claims to be his age.

Yes, I said studio - for after doctors told Mr. Hartsfield he must stop all strenuous activities he took up art as an outlet for his energies.

Last November, using simple molds, he began making wall placques of snowy white plaster. Each success challenged him to a more complicated shape or coloring. Now walls and ceiling of the large studio are covered with his products. These range from comic placques to ones of unusual beauty. Now he is turning to original creations, some not utilizing plaster.

Having lived on the same farm most of the past 61 years, Mr. Hartsfield has many memories of the area he is willing to share with visitors. His eyes sparkle (he needs no glasses even for reading) as he tells of some of his experiences raising three sons and three daughters in depression years. He's proud that he saw to it that "there was always plenty to eat".

I strongly recommend that you visit the budding artist in his studio between Columbiana and Chelsea. You'll be glad you did. His courage and outlook will inspire you. And, like as not, you'll find you want a placque or two for your home.

(With this glimpse of another of our county's interesting people, I hope to resume my appearances on the "Reporter" - George)

HOBBYIST - Jay Hartsfield of Rt. 1, Columbiana brushes one of his just-molded plaster plaques. He is beginning to create original sculpture as an outgrowth of his hobby.

Mrs. Ed Davis Wins Ribbons At Annual African Violet Show

PURPLE KNIGHT - Mrs. Ed Davis of Montevallo holds her prize-winning "Purple Knight" African violet. On the table are her "Persian Angel" and "Morning Sky". Mrs. Davis was the Sweepstakes Winner at the African Violet show held in Birmingham last week.

Mrs. Ed Davis of Montevallo entered the African Violet Study Club's Annual Show in Birmingham last week and came away with more blue ribbons than anyone else.

Her "Purple Knight" violet captured the "Opposite Queen of Show" title, as the best single blossom plant in the competition. It won for Mrs. Davis a blue ribbon, a gold ribbon (for best in class) and a rosette.

In addition, Mrs. Davis' other entries were adjudged so highly that she won the Sweepstakes Rosette for the most blue ribbons in the entire show.

Another Montevallo entrant, Mrs. Lawson Ingram, won six blue ribbons for her entries.

The Show was held at the Birmingham Museum of Art. Twenty-two exhibitors from Birmingham, Pell City, Anniston, Sylacauga, Montgomery and Montevallo participated in the Show.

Spring Football Tomorrow

Football teams in Shelby County will be back in action tomorrow night.

Shelby County High School plays host to Pell City High, Vincent High and Thompson High in a Football Jamboree scheduled for 7:30 p.m. at Shelby Field.

Each team will play each other team for one quarter in the jamboree.

Admission will be the same as for regular season games.

Montevallo High Bulldogs will play an intrasquad game Friday night in Montevallo. The game is scheduled for 7:30p.m.

The Bulldog marching band will also participate in the activity.

Under The Courthouse Dome

Compiled by the Staff of the Shelby County Reporter

Municipal Election

Mayor Bob Bolton, in the current issue of the Reporter, issues an official call for a Municipal Election to be held on August 13, 1968, for the purpose of electing a Mayor and five Councilmen who will serve Columbiana in these official capacities for the next four years. In the event of a run-off, it will be held on the first Tuesday after the second Monday in September (Sept. 10, 1968).

Candidates desiring to run for mayor and Councilmen must file a statement of candidacy, accompanied by an affidavit taken by a duly authorized officer, and it must be filed in the Mayor's office by 5 P. M. by the first Tuesday in July 1968. Councilmen must designate by number the place for which they seek election: No 1, No. 2, No. 3, No. 4, No. 5.

Polls will open at 8 A. M. and close at 6 P. M. on the day of election.

Present municipal officers in Columbiana are: Bob Bolton, mayor; Councilmen: Place No 1, G. W. Seale; No. 2-William Rasco; No 3 - Jeff Hand; No. 4, W. D. (Buck) Falkner; No. 5, J. H. Upchurch.

* * * *

4-H Beef

John Jones, the county Extension Farm Agent has begun talking to people about buying the fat calves raised by local 4-H members. He says he has already arranged for the sale of the grand champion. Last year there were 20 calves available. This year Jones reports there will be 24, some weighing up to 1,000 pounds. He promises the beef will be well marbled since the youngsters have been feeding the calves grain since early last fall.

* * * *

WHAT OTHERS SAY ABOUT US

"The County Letter", a publication of the National Association of Counties, had this to say in its March 18 issue:

"Shelby County, Alabama, (1960 population 32,132) is well known throughout the country for its fine, modern county highway system.

'The county engineer prepares and submits to the county governing board a helpful annual report on the department. The report gives the board a detailed resume of all work accomplished by the highway department of a district by district basis.

'With the exception of the construction of concrete bridges and application of paving materials, the county highway department does all of their work on county roads A real economy is realized from making their own concrete pipe up to 24 inches in size. The department also maintains its own sign shop, out of which over 3,000 signs have been produced and erected since 1965. These have added tremendously to the safety qualities of county highways. as well as providing valuable information to motorists.

'It is significant that Shelby County has no bonded indebtedness, the last county bonds having been retired on July 1, 1953. The road department, operating under a budget of some $1.2 million, has not constructed a single mile of county roads with borrowed money."

* * * *

Political Announcement

Hoyt O. Blalock, Candidate
Board of Revenue & Control
District No. 1

I hereby announce myself a candidate for the office of Board of Revenue and Control District No.1, Shelby County, Alabama, subject to the action of the Democratic Primary Elections to be held on May 7, 1968.

Your vote and influence will be appreciated.

Hoyt O. Blalock
Wilsonville, Alabama Rt.1
(Paid political advertisement by Hoyt O. Blalock, Wilsonville, Alabama, Rt. 1.)

Keep "Bull" Connor On The Job!

One of Connor's opponents is already on the Commission with almost three years remaining in his term.

Connor was first president to schedule hearings in sections of State where people concerned could be present.

Connor is attending more meetings than any Commissioner in recent years.

Connor kept his campaign promise to rid commission of bickerings, backbiting and expense padding.

Connor kept his campaign promise to rid commission of bickerings, backbiting, and expense padding.

CONNOR FOR PRESIDENT ALABAMA PUBLIC SERVICE COMMISSION

Pd.Pol. Adv.-by Millard Reynolds, Stanton, Alabama

U. S. Air Force Doctor (Captain) Warren W. Kent Jr. (left), son of Dr. and Mrs. Warren W. Kent of Helena, is decorated with the Bronze Star Medal at Williams AFB, Arizona, for meritorious service while engaged in military operations against Viet Cong forces. Dr. Kent distinguished himself by meritorious service as a veterinarian while assigned at Da Nang AB, Vietnam.

Howard Elliott Solicits Help For U. S. 280 Improvement

March 16, 1968
Shelby County Reporter
Columbiana, Alabama

Dear Sirs:

It is hard to believe, but very encouraging, to see an article in a paper concerning progress toward improvement of U.S. 280 through Shelby County. This appeared in your Thursday, March 14th edition of the SHELBY COUNTY REPORTER. The report states that "Six more miles of four lane highway will be added to Highway 280 in Shelby County soon." Please do not read into this that more four lane is to be **added** to U. S. 280 in **Shelby** County, because at the present time, with exception of the approach and tie-in to the Cahaba River bridge, there is no four lane on 280 in this county.

However, this road is four lane from Birmingham to Sylacauga with exception of the portion through Shelby County. With announcement of this six miles our Representation is certainly to be commended. This is something we have not had in the past. But U. S. 31, also in Shelby County, has been four lane or improved for more than a decade.

Of the 21.1 miles from Harpersville to Cahaba River, 10.4 miles is "yellow line" driving west. There are 37 passing sections in this distance and 19 of these measure less than 1,000 feet. Of these, 13 measure less than 600 feet. Driving east from the river to Harpersville is no better.

During the years 1964, 1965, and 1966 seventeen people were killed in traffic accidents in Shelby County on 280. During the same period five people were killed on U. S. 31 in Shelby County.

For years every political candidate to knock on our doors, shake our hands, smile and solicit our vote, has promised something would be done about the road. This **beginning** (not **addition**) is the first. We have heard "mountain", "narrows", "creek", and nothing for a long time.

How about a cost comparison of bridging over the present road and creek through the "narrows" against the cost of one "Interchange" of which several now exist in the county.

While the holes in the patches which have patched holes in patches menace driving on this road $195,000.00 has been spent on top of the mountain for a rest stop (toilets, a couple of sheds with tables, and a turn-a-round); but no passing lanes or improvements to the road.

With this letter I solicit the help of your newspaper, **every interested driver on 280**, our county governing body, the continued efforts and support of our Representation, and the Representation from Jefferson and Talladega Counties, to do what is necessary to expedite correction of this death trap which is long overdue.

Sincerely,
Howard Elliott
P. O. Drawer M
Vincent, Alabama.

1¢ SALE

2 for the price of 1- PLUS A PENNY!

Alcohol
Aspirin
Saccharin
Handcreams
Stationery
Vitamins
Toothbrushes
Household Items

MONTEVALLO Rexall DRUG

Whaley Shopping Center
Montevallo 665-4581

Shelby County Men In U.S. Service

Army Specialist Four Raymond F. Allen Jr., 20, son of Mr. and Mrs. Raymond F. Allen, Westover, began eight weeks of intensive field training Feb. 8 with other members of the 4th Armored Division near Grafenwohr, Germany.

* * *

Private David L. Hairston, 20, son of Mr. and Mrs. James A. Hairston, Route 1, Sterrett; completed an armor turret maintenance course Feb. 16 at the Army Armor School, Ft. Knox, Ky.

During the 10-week course, he was trained in the maintenance and repair of turret mechanisms, guns, range finders and small arms of the Army's tanks and other combat vehicles.

2nd LT. JOHN A KENT, Jr.

John A. Kent, Jr., son of Mr. and Mrs. John A. Kent, Sr., of Siluria, has been commissioned a second lieutenant in the U.S. Air Force upon graduation from Officer Training School (OTS) at Lackland AFB, Texas.

He is being assigned to Williams AFB, Arizona for pilot training with the Air Training Command.

The lieutenant, a 1963 graduate of Thompson High School received his B.S. degree from Samford University, Birmingham, in 1967.

Army Private First Class Thomas E. Endress, 23, whose parents, Mr. and Mrs. Thomas F. Endress, and wife, Carolyn, live in Calera, was assigned as a mechanic in Company B of the 4th Infantry Division's 4th Engineer Battalion near Pleiku, Vietnam, February 28.

* * *

Army Private Larry J. Brewster, 19, son of Mr. and Mrs. James P. Brewster, Route 1, Siluria, was assigned as a helicopter door gunner with the 191st Assault Support Helicopter Company near Bear Cat, Vietnam, February 19.

* * *

Airman James M. Lee Jr., son of Mr. and Mrs. James M. Lee of Calera, has completed basic training at Lackland AFB, Tex. He has been assigned to Ft. Benjamin Harrison, Ind.

Seaman Apprentice Jimmy E. Brantley, USN, 19, son of Mr. and Mrs. J. W. Brantley of Pelham, has been graduated from nine weeks of Navy basic training at the Naval Training Center at Great Lakes, Ill.

* * *

Sergeant Hiram F. Mathews, Jr., son of Mr. and Mrs. Hiram F. Mathews, Sr., of Route 1, Sterrett, is on duty at Tuy Hoa AB, Vietnam.

Sergeant Mathews, an aircraft instrument repairman, is a member of the Pacific Air Forces.

His wife, Barbara, is the daughter of Mr. and Mrs. J.A Johnson of Sterrett.

* * *

Army Private George D. Byerly, 20; son of William G. Byerly, Route 1, Sterrett, has completed an eight-week construction machine operator course at Ft. Leonard Wood, Mo.

His wife, Patrica, lives on Route 1, Sterrett.

SHELBY COUNTY REPORTER
P. O. Box 947
Columbiana, Alabama
35051
(205) 669-2731

Published weekly in Columbiana, Alabama. Entered at Columbiana, Alabama Post Office as second-class matter under Act of Congress of March 8, 1879.

Owner, Publisher, Ralph W. Sears
Editor, Marcia M. Sears
Associate Editor
Mildred White Wallace

BANK ON US

OPEN A CHECKING ACCOUNT NOW

MEMBER F.D.I.C

A checking account saves you time. You can pay your bills by mail. It's safer, too. Why not open a checking account of your own today? It's easy!

M&PB Merchants & Planters Bank
MONTEVALLO, ALA.

KEN TERRY CHEVROLET

MARCH IS BARGAIN MONTH!

At KEN TERRY CHEVROLET

Only A Few Left . . . Everything Goes!

SERVICE SPECIALS

Front End Alignment $6.50

Brakes Relined

* Replace All Brake Shoes
* Refill Master Cylinder
* Repack Front Wheel Bearings
* Labor, Tax, Parts
* ONLY $19.45

"We have expanded our service capacity and are now in an excellent position to handle all your SERVICE NEEDS."

DEMONSTRATOR SALE

'67 CAMARO SPORT COUPE .....Save $600
'67 CHEVY II NOVA SPORT COUPE .....Save $700
'67 IMPALA SPORT SEDAN .....Save $1,000
'67 IMPALA 4-DOOR SEDAN SOLD .....Save $1,000
'67 IMPALA SPORT COUPE .....Save $900

NEW and USED CARS

"Buy Before The Spring Rush"

* OUR SUPPLY OF NEW AND USED CARS WILL GIVE YOU A WIDE CHOICE OF MODELS, STYLES, EQUIPMENT, COLORS.
* ALL PRICED TO SELL NOW !
* YOUR PRESENT CAR WILL NEVER BE WORTH MORE !

NEW TRUCKS

* WE NEED USED TRUCKS
* SEE OUR HUGE INVENTORY OF '68 CHEVY TRUCKS
* TOP TRADE-IN ALLOWANCE ON YOUR PRESENT TRUCK
* JOB MASTER TRUCKS DESIGNED TO PERFORM YOUR HAULING NEEDS.

"RED" GRAY MIKE SMITH GEORGE TOWERY

KEN TERRY CHEVROLET

9 MAIN ST. — KEN TERRY-TORY — MONTEVALLO — 665-4481

RECEIVES LIFE MEMBERSHIP - - President J. B. Denham, Jr., and Vice President William Blair (at right) present a life membership in the Calera Jaycees to Roy Downs of Calera. Mrs. Downs (left) witnessed the presentation of the certificate to her husband.

J. H. Hughes Dies At 78

Services were held from the Mountain View Baptist Church Sunday afternoon March 24, at 2:00 o'clock in honor of widely known and highly respected John H. Hughes, a retired business man of Columbiana. The Rev. J. A. Fulton, Rev. Milton Simpson, and the Rev. C. B. McGhee paid their verbal tribute to this beloved citizen.

Mr. Hughes was 78 years of age and he died in Shelby Memorial Hospital March 22 following a brief illness.

Survivors are: his widow, Laura A. Hughes; 1 son, E. B. Hughes; grandson, R.O.Hughes; great - grand-daughter, Page Hughes, and step-great-grandson Randy Glenn; 1 brother, W. A. Hughes of Wilsonville.

Pallbearers were: Emmett Hughes, Huey M. Robinson, Raymond Gardner, William Lee, Jr., Ernest Blankenship and James Moore.

Interment in Four Mile Cemetery, Bolton Funeral Home directing.

Ross Elected

Rodney Ross, son of Mr. and Mrs. Clyde Ross, Route 1, Chelsea, has been elected president of the Lambda Chi Fraternity at the University of Alabama.

Mrs. Ross and her daughter, Rebecca Ann, attended the installation ceremonies on February 28th.

Rodney is a 1964 graduate of Shelby County High School.

Montevallo News

By BERT SEAMAN

Mr. and Mrs. Richard Manley will be honored at a coffee today in Montevallo. Mr. Manley is a candidate for the 5th congressional seat in the U.S. House of Representatives. The public is invited to attend the coffee between the hours of 2;30 and 4;30 at Nina's Restaurant.

Mrs. Philip Kyser is serving as chairman of the arrangements.

* * *

Mrs. Albert Scott presented the program at the Montevallo Garden Club meeting last Wednesday. Her topic was, 'varieties of Houseplants and How to Care for Them.' Mrs. Pauline Rogan and Mrs. John H. Roberts were accepted as new members, at the meeting held at the home of Mrs. Walter Maher, Jr.

* * *

Mrs. Jack Cohn with children Diane and Allan of Harrisburg, Pa., are spending several weeks visiting her parents, Mrs. and Mrs. Sam Klotzman.

* * *

Mr. Robert Hitt directed the Shades Valley Choral group as they performed with the Birmingham Youth Training orchestra Sunday. Hitt is the son-in-law of Mr. and Mrs. J. P. Doyle.

* * *

Mr. and Mrs. Bill Weston have returned from a three-day business convention in Miami Beach.

* * *

Mrs. Dean Brown and Mr. Allan Bond are patients at University Hospital.

* * *

SP4 and Mrs. Kenneth Edwards are the parents of an 8lb. boy born March 8. The baby was named Leslie Wayne. Edwards is stationed at Ft. Eustis, Va. Grandparents are Mr. and Mrs. H. D. Edwards and Mr. and Mrs. Paul Garner of Brierfield.

* * *

The Centrala Garden Club is participating in a state-wide Improvement Project.

The Club has completely replaced the shrubbery around the Girl Scout House and planted a bed of day lillies donated by Mrs. D. P. Culp. The Club plans to keep this as a continuing project.

Monetary awards are being given to winners with $275.00 as first prize.

Public Health Warning

In order to prevent further accidents and deaths, parents and children are warned to observe the following precautions when kite flying:

1. Fly kites only in open places away from power lines.

2. Use only dry cotton kite thread designed specifically for kite flying. Do not use substitutes.

3. If a kite falls or becomes tangled, do not attempt to retrieve around power lines. It is better to lose a kite than a life.

* * *

Mr. W. L. D. Johnston is spending several days in Charlotte, N. C.; visiting his mother sister, and brother, Dr. Joseph Johnston of Washington, D. C.

SERVICE: ALWAYS!

J C. Acton

- COMPLETE SERVICE
- TIRES
- BATTERIES
- MINOR REPAIRS
- ROAD SERVICE

ACTON American

822-9947

Elect the

RIGHT MAN!

Richard S. 'RICK' MANLEY

U. S. CONGRESS

★ Loyal Alabamian

★ Able Legislator

Rick Manley's extensive record of public service in community, county, district and state programs—his experience in the Alabama House of Representatives — his legal background — and his dedication to the great importance of family life and spiritual values, make him best qualified to represent you in the U.S. Congress.

Vote Manley ★ May 7

Pd. Pol. Adv. by Manley Campaign Comm., J. R. Hinson, Chairman, Demopolis.

...WHAT'S YOUR FAVORITE DREAM?

SAVINGS CAN HELP MAKE IT COME TRUE!

A happy, secure retirement is truly something to look forward to after many years of work and a Retirement Fund Savings Account can help to make it just what you've always dreamed about. Open an account today!

Each Depositor Insured To $15,000

CENTRAL STATE BANK

"A Good Bank Serving Central Alabama."
Calera, Alabama. 35040

WHITE HAT SPECIAL

8 GREAT REASONS TO BUY A '68 DODGE CORONET NOW!

1. Vinyl roof 2. Wheel lip mouldings 3. Belt mouldings (except 4-dr. sedan) 4. Wheel covers 5. Bumper guards, front and rear 6. Fender-mounted turn signals 7. White sidewall tires 8. 318 cu. in. V-8, and much much more.

You get all these extras at a stripped down price!

Cure Dodge fever at

Dodgetown Motors Inc.

THE DODGE BOYS

HIWAY 25 WEST, CALERA
668 - 1921

How current are you?

Test yourself.

Wear stay-pressed clothes?

☐ Always ☐ Sometimes ☐ Never

Use frozen dinners?

☐ Always ☐ Sometimes ☐ Never

Use an electric shaver?

☐ Always ☐ Sometimes ☐ Never

Dial Long Distance Direct?

☐ Always ☐ Sometimes ☐ Never

Save up to 40%

Doing things the modern convenient way is about the best way we know to save time. And nine times out of ten, money as well. For example: Dialing Long Distance Direct is not only the modern convenient way to call . . . but the most time and money-saving way as well. So, why not do it more often? After all, you can afford to when you Dial Direct . . . and save up to 40% over calling person-to-person. Remember too . . . rates are lower every night and all day Saturday and Sunday.

Dial Long Distance Direct—get low station-to-station rates.

Southern Bell

Attend The Church Of Your Choice This Sunday

ALABASTER METHODIST
Rev. John B. Collier
663-3635

SILURIA BAPTIST
Rev. Gardner Walker

ENON
Rev. Horace E. Kimbrel

BEULAH BAPTIST CHURCH
Sterrett, Ala.
Rev. Allen H. Smith

KLEIN BAPTIST
Rev. T. A. Chatham

MT. ERA METHODIST
Rev. R. P. Garrett
663-7513 (Alabaster)

GOODHOPE METHODIST
Rev. T. A. Higgins
474-5500 (Chelsea)

CAMP BRANCH METHODIST
Rev. R. P. Garrett
663-7513 (Alabaster)

MT. ZION
Rev. Bobby Murphy

VINCENT METHODIST
Rev. W. Fred Holmes
884-2433

WILSONVILLE BAPTIST
Rev. Louie Johnson, Jr.

HELENA METHODIST
Rev. E. M. Williams
663-3208

FIRST BAPTIST, ALABASTER
Rev. Olen E. Nall

EBENEZER METHODIST
Rev. R. P. Garrett
663-7513 (Alabaster)

ST. ANDREW'S EPISCOPAL
Montevallo, Ala.
Rev. Charles Horn
Office: 822-2330
Home: 822-6343

BLUE SPRINGS METHODIST
Rev. T. A. Higgins
474-5500 (Chelsea)

MONTEVALLO METHODIST
Rev. Frank Ledford

WILDWOOD PENTECOSTAL
Pastors:
Gary Holcombe: 663-3389
Frank Morgan 663-7960

CALERA BIBLE CHURCH

COLUMBIANA METHODIST
Rev. Earl Gordon
669-2541

DUNNAVANT BAPTIST CHURCH
Rev. T. V. Chaffin

PELHAM METHODIST
Rev. Beaman Headrick
663-3998

FOURMILE BAPTIST
Rev. Alvin Liveoak

BETHLEHEM BAPTIST
Rev. Oscar Hall, Pasor

MONTEVALLO BAPTIST
Dr. Richard G. Crowe

MOUNT TABOR
Rev. G. W. Bailey
474-5294 (Chelsea)

KINGDON BAPTIST
Rev. Bob Horne

WILSONVILLE METHODIST
Rev. J. C. Hewitt
669-7896

ST. THOMAS CATHOLIC CHURCH
Montevallo, Ala.
Rev. John Peter Sheehan
Mass 7 and 11 a.m.
St. Thomas Aquinas
W. Blocton, Mass 9 A.m.

McDOW MOTOR CO.
COLUMBIANA

COLUMBIANA DRUG
COLUMBIANA

STUBBS FOUNDRY CO.
HELENA

KEN TERRY CHEVROLET
MONTEVALLO

GREG EANES DRUG CO.
MONTEVALLO

ASSEMBLY OF GOD
Calera, Ala.
Rev. Melvin T. McGaughy
663-7168

K—SPRINGS
Rev. A. W. Benefield

HELENA BAPTIST CHURCH
Rev. William F. Carpenter

PLEASANT GROVE
Rev. Robert Brooks

ELLIOTTSVILLE CUMBERLAND PRESBYTERIAN
Rev. C. E. Bishop
Rt.I. Siluria

SHELBY
Rev. W. C. Tuten

HARPERSVILLE METHODIST
Rev. H. S. Guthrie
884-7263 (Vincent)

LIBERTY BAPTIST
Rev. David Richburg

CALERA
Rev. Howard H. Golden

BETHEL
Rev. B. H. Hickey

MOUNTAIN VIEW BAPTIST
Rev. James Fulton

ANTIOCH +1
Howard Brasber

KEYSTONE CHURCH OF CHRIST
Minister Giles Hester

BAILEY'S CHAPEL PENTECOSTAL
Smokie Road
Rev. F. D. Bednego
663-3266

FLORENCE BAPTIST CHURCH
Pastor, Joe Stone

NEW HOPE CUMBERLAND PRESBYTERIAN
Rev. Talmadge J. Bright
822-5266

CALVARY
Vincent, Ala.
Rev. Robert B. Ford, Jr.

CALERA METHODIST
Rev. B. J. Carter

FIRST BAPTIST, HARPERSVILLE
Rev. E. C. Glenn

MONTEVALLO PRESBYTERIAN
Rev. Joe Arnold
Church: 665-7360
Home: 665-7527

FIRST BAPTIST, COLUMBIANA
Rev. Raymond Scroggins

FIRST BAPTIST, VINCENT
Robert Wade, Pastor

OAK GROVE
Rev. William H. Collins

CONCORD
Rev. Jerry M. Ferguson

BRANTLEYVILLE BAPTIST
Rev. Mike Owen

UNION METHODIST
Rev. Henry Hobbs
669-6310

WILTON
Rev. Joe Bancroft

OLD CHAPEL METHODIST
Rev. J. C. Hewitt
669-7896

BRYAN MEMORIAL PRESBYTERIAN
Valleydale Rd. Helena
Student Ministers:
Roy Hall 663-3397
Calvin Martin, Jr. 871-4340

MISS EMMA RUTH CROWE

Miss Crowe Plans June Wedding

Dr. and Mrs. Richard Garland Crowe of Montevallo announce the engagement of their daughter, Emma Ruth, to Kelly Lamar Gilmore, son of Mrs. Robert Mason Gilmore and the late Mr. Gilmore of Auburn.

Miss Crowe is the granddaughter of Mrs. L. M. Crowe and the late Mr. Crowe of Florence and Mrs. J. T. Speake and the late Mr. Speake of Moulton. She is a senior in the University of Alabama School of Nursing, where she is a member of Sigma Theta Tau, a national nursing honorary.

Mr. Gilmore is the grandson of the late Mr. and Mrs. Thomas Gilmore of Bessemer and Mr. and Mrs. P. K. Cash of Lawley He graduated from Auburn University with a B. S. degree in Pharmacy and was formerly employed by Children's Hospital in Birmingham. He is now serving active duty in the Army Medical Reserves in Ft. Leavenworth, Kansas.

The wedding is planned for June 2, at the Montevallo Baptist Church in Montevallo.

* * *

SP/5 Jerry Carter

The "red carpet" is out on Main this week as friends of SP/5 Jerry Carter hasten to greet him after an absence of one year in Vietnam with the combat engineers. He is spend- a few days in Columbiana with his mother Mrs. W. R. Glenn Jr.,and Mr. Glenn before leaving for future assignment for his country, at Fort Stewart, Georgia.

* * *

The Jones Boys

Pfc. Richard W. Jones has returned to his base Tan-Son Nhut in Vietnam to serve his second tour of duty with the U. S. Army. He has been on leave and was the recent guest of his parents, Mr. and Mrs. Malcolm Jones in Columbiana.

Sgt. Malcolm Jones has just returned to the states after serving 18 months with the U. S. Army in Plei Ku Vietnam. The young sergeant and his wife are now visiting in the home of his parents, Mr. and Mrs. Malcolm Jones. Following his leave from military duty, he will be sent to Fort Stewart, Ga; for further military assignment.

Richard and Malcolm have both been receiving the Reporter in war-torn Vietnam and in a letter just received, beautifully express their appreciation to the entire staff of the Reporter for this "news from home" each week. As Leroy says in concluding his letter: "It is hard to put into words what a paper from home can mean to those of us so far from home and our loved ones. May God bless you always."

Beg Pardon

We regret we were misinformed last week and erroneously stated that Mrs. Laura Horn was the sponsor this year for the Junior - Senior Prom scheduled for April 12. We learn now from the High school that Jeff Falkner will be in charge of this event as its official sponsor. We hasten to make the correction.

SOCIETY PAGE And Personal Mention

MILDRED WHITE WALLACE, Society Editor

Correspondents

Mrs. Bert Seaman — Mrs. Helen Nixon
Mrs. Elsie Jones — Mrs. Calcia Logan
Mrs. J. M. Denson — Mrs. Barbara Moore

THOUGHT FOR THE DAY

THE WEAVER.

(Clarice White Luck)

Spring, the Magic Weaver, in a loom of silver dew
Wove a mist of jewelled veiling, and draped the Twilight blue;

A wild, young Wind of evening, in abandonment of care,
Tore the fragile drapery, scattering jewels everywhere!

The peach trees found pink corals entwined within their hair,
The pear trees gathered diamonds and emeralds to wear!

The Earth awoke in sparkling robes - the young Wind fled, I'm told - -
The Magic Weaver only smiled, and threaded his loom with Gold!

One of the most beautiful poetic descriptions of Spring has fallen from the gifted penpoint of Clarice White Luck. It is called "The Weaver" - We acknowledge our appreciation for her permission to publish it as our "Thought For The Day" this week.

* * *

The pre-Easter series of meetings now in progress at the Methodist Church with the Rev. Clayton Pinkard as guest minister, will be concluded Thursday evening at the 7:30 o'clock hour of worship. The Rev. Paul Gauntt, is directing the music.

New Homes Being Built

Several new homes are in the construction stage on the property behind the 500 Club's Swimming Pool. Some have been completed. The Charles Brays and the Bill Thompsons have moved into their spacious modern ranch-type homes; and the William Rasco home is fast nearing completion.

Bob Bolton's new Funeral Home will possibly hold its formal opening some time in April; and the Baptist Missionary's Executive offices will soon be ready for occupancy on the fast growing Shelby-Columbiana highway.

* * *

Civitans Present Bill Attaway

The Columbiana Chapter of the alert Civitans held an open meeting in the High School auditorium on the evening of March 18, and presented Bill Attaway, prominent Water Patrolman with the Division of Department of Conservation, who is stationed on Lay Lake on the Coosa River.

Mr. Attaway spoke on "Water Safety Rules and Regulations." and presented a film stressing the necessity of keeping these rules so that Recreation activities would remain more enjoyable for all concerned, and less dangerous for those indulging in water sports.

Thirty Boy Scouts were also in attendance at this interesting meeting sponsored by the Civitans.

* * *

Mr. and Mrs. Arnold Dozier (Margaret McMillan) and Mrs. A. J. Daly of Birmingham. were guests of Mr. and Mrs. H. M. Gordon, Sunday. Mrs. Daly used to visit the Leeper family when they owned this ante-bellum home and she wanted to return to Columbiana and relive some of those former halcyon days enjoyed many years ago.

MISS PAULA DEAN NOLEN

Nolen - Hand Plan Wedding

Mr. and Mrs. W. A. Nolen announce the engagement of their daughter, Paula Dean, to A1C Robert Lee Hand, son of Mr. and Mrs. E. L. Hand of Columbiana.

Miss Nolen is the granddaughter of Mrs. W. C. Kelley and the late Mr. Kelley of Alabaster, and of the late Mr. and Mrs. J. M. Nolen of Siluria. She is a student at Auburn University.

A1C Hand is the grandson of the late Mr. and Mrs. Bolton Ervin Hand of Columbiana, and the late Mr. and Mrs. William Berkley Morgan of Oxford. He is in the Air Force and is stationed at Wurtsmith Air Force base in Michigan.

The wedding will be in June at the Central Methodist Church in Alabaster.

GOSPEL SINGING

Sunday, March 31 at 1:30 Old Chapel Church near Wilsonville.
Gospel Harmony Quartet will be guest Singers.

EVERYONE WELCOME

Culture Club Holds Metting

The Culture Club held its regular monthly meeting at 2 o'clock P. M. on March 21, at the home of Mrs. Barney Isbell, with Mrs. Henry Nichols as cohostess.

Mrs. Purser Miles gave the meditation using as her subject, "Happiness".Mrs. Karl Harrison presented a book review on "Christy" by Catherine Marshall.

A short business session followed presided over by Mrs. Earl Gordon after which delectable refreshments were served.

The club will meet with Mrs. Joe Murray at its April meeting.

* * *

Mrs. Catherine G. Clark, Executive Director of the Housing Authority of the Town of Columbiana, spent a part of last week in Montgomery attending the annual meeting of the Alabama Association of Housing Authorities. Mrs. Clark was re-elected to serve on the Board of Directors of the State Association for another year.

Clara-Neal Restaurant

Sunday March 31, 1968

Ham Steak
Roast Beef
Flounder Filet

Potato Salad, Fried Okra,Pear Half with Cottage Cheese, Crowder Peas, Cream Style Corn

Fruit Jello with Whipped Cream

Management:
Bobby Farris - Mrs. Catherine Collum

HWY. 25 at I-65 - Calera - 668-1811

GLOW-RIOUS for a little miss

Poll-Parrot Shoes

Poll-Parrot puts the glow on these special patents to bring her joy for the holidays and happy days to follow.

FREE SILVER SHOE, surprise-packed, given with each pair of POLL-PARROT SHOES

a word to the wives

with prices like these every woman should have a car of her own... an OK used car

Precise action, always prompt

Your pharmacist works with speed and accuracy to compound the prescriptions your family needs. Trust him to do his very best for you.

Call us for FAST SERVICE

DAVIS DRUG
Columbiana, Alabama
Phone 669-7103

1967 Caprice 4 door - A demonstrator that's got about everything on it	$1100 Discount
1967 Mustang - 7000 miles - Automatic Air Condition - Power Steering - Vinyl top	Buy it wholesale
1965 Chevrolet Super Sport Hardtop 4 Speed Transmission - 327 V8 Engine	Only $1895
1964 Chevrolet Impala 9 passenger Station Wagon - Air Condition - Full power	$1595
1964 Chevrolet 4 door Bel-Air Automatic Transmission - V-8 engine	$1095
1963 Ford 4 door Galaxie 500 V 8 - Automatic - Clean Car	$1095
1963 Chevrolet Four-door Hardtop Full Power	$1190
1964 Chevelle 2 Door Super Sport Automatic - 6 cylinder	$1495

TRUCKS

1957 Chevrolet ½ ton Pickup - only

1956 Ford Pickup with Plumber's Body.

PULPWOOD DRIVER'S DREAM!
1964 1½ Ton Pulpwood Truck
Two-speed axle, Five speed transmission.

SEE JIMMY McDOW OR HANSON LEACH

McDOW MOTOR CO.

Columbiana, Ala. 669-2061

LOW DOWN PAYMENTS
CONVENIENT FINANCING
TAKE UP TO 36 MONTHS TO PAY

Miss Wonderful

YOUNG SHOE FASHIONS

Miss Wonderful puts

PERFECTION IN PATENTS

Pace setters in patents to sparkle through all spring. A trio of pretty ones, perfect for Easter promenading too.
In deep colors of gleaming patent, with accent trim of white.

Advertised in COSMOPOLITAN, GLAMOUR and SEVENTEEN

Strickland's
COLUMBIANA, ALA.

Personal Mention

Students Elect Officials

Politics has been the top discussion subject during the past week at SCHS as students held a battle of ballots to decide the official line up for the Student Council. The result of the final tabulation, which was concluded after a run-off for Treasurer and Secretary - - Friday morning, has resulted in the following official personnel: David Nolen, president; Larry Ingram, vice-president; Dorenda Garst, secretary; and Ronny Johnson, treasurer.

* * *

We enjoyed a curbstone chat this morning with our good friend Mrs. Hank Spires, who - with her family is spending a few days in Columbiana. The Spires now reside in Atlanta but frequently return to Main to visit their many friends here who continue missing them since Hank's promotion, in his chosen field, necessitated the move to Georgia.

* * *

Mrs. Jerry Parker (Jan Gordon) and her little daughter, Lisa Clarice, accompanied by her brother Brian Gordon, left Columbiana Friday for a cross country trip to Champaign, Ill., where Mrs. Parker will join her husband, Jerry Parker, a member of the U. S. Coast Guard who is in training at this base. Brian will plane it back in time for the school bell, Monday morning.

* * *

Mrs. Jerry Sherman and children of Atlanta, were the guests of her parents Mr. and Mrs. D. H. Bentley last week.

* * *

Old Fashioned Quilts

Old fashioned quilts are now coming back into vogue and the idea of organizing "Quilting Parties" is being tossed about. This will be interesting news to those of you who are fortunate enough to know how to wheedle a needle on a quilt in a frame. If you want to get an idea as to what I am telling you about, contact Mrs. J. C. Walton who lives on the Shelby road. I hear she has some of the most beautiful hand made quilts available in this part of the county.

* * *

Friends of Mrs. Fay Roberts will regret to learn that she is a patient in Crippled Children's Hospital in Birmingham, after suffering a broken hip incurred when she fell while attending a Health meeting in the Magic City last week.

* * *

"Pop's" Work Shop

When widely beloved "Pop" Whittle moved to Columbiana some few years ago to retire - ? - things began to pick up. New houses were constructed under his supervision and he has done much to pep up the Main Drag. Now - - his latest "small industry" is located on the Columbiana - Chelsea road where "Pop" and his laborers are busily engaged in renovating and refinishing old furniture. Next time you go up this highway, stop by Pop's place and enjoy a chat with this genial gentleman. You will truly find an "eye - opener" and a fast growing business.

* * *

Mrs. Charles Gormley, President of the Montevallo Branch of the American Association of University Women announced Tuesday that Miss Margaret Maher of Montevallo will be the recipient of the AAUW Honors Day Award.

This distinction is given annually by the Montevallo Branch to the sophomore who had the highest grade point average during her freshman year. Dr. Lucille Griffith served as Chairman of the Honors Day Award.

At Tuesday night's meeting of the AAUW, Mrs. Joe P. Arnold was elected first vice president and Mrs. J. H. Brown was elected Treasurer.

For COLDS take 666

Bobbie Brooks

Fine lean lines . . . striping it up on summer's most fun-to-be-with shift. Long skinny sleeves. Freedom-geared shape. 100% cotton. What could be greater? Sizes 5-15.

ROCHESTER'S
MONTEVALLO 665-7264

KENNY JOINER

Who's Who US High Schools

Kenneth L. Joiner, 18, son of Mr. and Mrs. Malcolm Joiner of Columbiana, has been selected by the faculty of Shelby County High School to represent the school in this year's edition of Who's Who among American High School Students.

Kenneth is a lifetime resident of Columbiana. His school activities include a three-year football letter, presidency of the Key Club, Editor of the Annual and membership in the Beta Club.

His is active in the First Baptist Church.

After graduation in June, he expects to enter Jacksonville University and Major in business administration.

CHELSEA NEWS

The staff of the Reporter joins the J. J. Davis family in wishing a Happy Birthday to Mr. C. W. Bailey of Sterrett, today. Mr. Bailey told his family he wanted a subscription to the Shelby County Reporter for his birthday and they made the arrangements. Happy Birthday, Mr. Bailey!

* * *

At the Chelsea 4-H Club meeting last Thursday Debra Vick won first place for her skirt and Linda Glass won first place for her apron. Denise Parker and Darlene Isbell came in second in the two categories, and Marguerite Boulware won third place for her skirt.

A demonstration on charm was given by Tina Grantham and Debra Vick. Brenda Lee and Cindy Wallace were chosen to represent the club at the County Breads and dairy foods contest.

* * *

Mrs. Carl King Jr. of Columbus, Ga., will arrive Saturday for a three weeks' visit with her parents, Mr. and Mrs. J. J. Davis of Chelsea.

S. C. H. S. Schedules Social Science Fair

The Shelby County High Social Science Fair will be held in the high school auditorium on next Sunday afternoon, March 31, from 1:30 to 2:30 P. M. and will complete their decisions in time for visitors to view the various projects.

Mrs. Hilda Cary, teacher and sponsor cordially invites everyone to visit this annual exhibition.

* * *

Rummage Sale

The Columbiana Culture Club is sponsoring their annual rummage sale Fri. April 5th and Sat. April 6th from 8:00 a.m. to 5:00 P. M. on the Methodist Church Lawn. Bargain prices for the whole family.

* * *

North Comes South For Spring Holidays

The hospitable home of Mr. and Mrs. Frank Suttle is jumping alive with vim, vigor and vitality this week as their son, Lloyd Suttle, a student at Yale University, has as his guests: Jim Miller, San Francisco, Cal., Capt. of the Tennis Team, Ezra Stiles College, Yale University; and Joe Flynn and Ron Dukes, New Haven, Conn., who are members of the Championship Basketball Team, from Ezra Stiles College, Yale University.

* * *

Miss Glenda Davis of Yale University, is spending the Spring holidays in Columbiana, as the guest of her parents, Mr. and Mrs. Alton Davis.

* * *

We had the pleasure Saturday morning of greeting in our office, Mrs. Emmie Davidson, who has served Helena as City Clerk for 27 years; Mrs. Dick Davidson and her son Joe Davidson of Helena.

* * *

District WSCS To Meet April 2

The Sub-district No 2 of the Sylacauga District Women's Society of Christian Service will meet at the Central Methodist Church in Alabaster on April 2. Registration will begin at 9:30 A. M. Members from churches in this area are urged to attend this meeting.

* * *

"Cousin Cliff" in Wilsonville March 30

The P. T. A. Chapter in Wilsonville, is sponsoring a personal appearance of the well known radio personality, "Cousin Cliff", who will present a program in the Wilsonville Gymnasium on the evening of Saturday, March 30, beginning promptly at 7:30 o'clock.

Refreshments will be served in the lunch room.

* * *

Don McHugh of Helena has been named to the Dean's List at Livingston State College for quality academic work during the winter session.

* * *

WILSONVILLE NEWS

Mr. J. N. Brantley is a patient at Carraway Hospital. Glad to report Mr. Charlie Nash has returned to his home after a two weeks stay in Shelby Memorial.

* * *

Guests at the home of T. W. Davis and Mrs. Emma Campbell this week were Mr. and Mrs. Alan Davis of Demopol the B. E. Burkes of Childersburg and Mr. and Mrs. Bunk Williams of Helena. They enjoyed riding in their new pontoon boat on Lay Lake.

* * *

Mrs. Marvin Glenn and Sheila of Tuscaloosa visited her mother, Mrs. Lola Ingram last week.

Steve and Bryan Burgess of Birmingham visited Jimmy Blackmon during AEA.

Let's Go Flying!
PENNY A POUND RIDES
$1.00 minimum

Every Sunday Afternoon
2:00 - 5:00 P.M.
DICK MIREE AIRCRAFT, INC.
Shelby County Airport

BDB
ALABAMA'S SAVINGS AND LOAN ASSOCIATIONS ARE A ONE BILLION DOLLAR BUSINESS
SHELBY COUNTY SAVINGS and Loan Association
Across the Street from the Courthouse
John A. Hines, President 669-2271

JAYNE'S SHOP

FIRST STOP FOR WOMEN'S WEAR
Alabaster Shopping Center

a signpost to tax savings

tip X TAX INFORMATION PLAN

The "TIP" sign at our pharmacy is a sign of savings. Actual cash savings to you at INCOME TAX TIME.
With TIP, each monthly statement and a special year-end statement itemizes exactly which of your purchases are deductible under Federal Income Tax regulations.
This service is another way that we try to say "Thanks for your patronage". We also say it with the highest quality, lowest possible prices and fine service.

BUY YOUR DRUG ITEMS AT THE STORE WITH THE "TIP"

Greg Eanes Drug Co.
665-4371 MONTEVALLO MAIN ST.

TRADERS WANTED

Yes... If you've got something to trade... ole' mule N' wagon ... broke-down old tractor, furniture that your mother-in-law gave you... or just anything. Bring it to Steel City Mobile Homes and trade for a new, furnished mobile home.

WHY PAY RENT?

Don't pay rent month after month! Not when you can build an equity in a home of your own.

DON'T WAIT!

Act now! Now's the time to start living in a beautiful, comfortable Steel City Mobile Home of your choice. Interior furnishings of your choice..... Early American, Contemporary, Mediterranean... Choose Either !

STEEL CITY MOBILE HOMES
HWY. 31, ALABASTER...NEXT TO BANK
663-3891
See Harold Moreland or Don Hurd...OPEN 'til 8 p.m.

Ford®

KEEP SHELBY COUNTY BEAUTIFUL . . . DRIVE A FORD
A NEW FORD ADDRESS IN ALABASTER
Sherman HOLLAND FORD
NEW AND USED CARS
NOW IN
MONTEVALLO AND ALABASTER

CLASSIFIED ADS

USE THIS COLUMN TO BUY, SWAP, SELL OR TO ADVERTISE FOR THINGS YOU NEED
Only $1.00 for 25 words or less and 3c per word for each word in excess of the first 25

REAL ESTATE

FOR SALE: Spacious wooded lots in Columbiana, City water and gas. Call 669-4561. After 6 p.m. call 669-6361 tf chg

COUNTRY LIVING!

Wonderful Neighbors! Southern Brick Rancher nestled among Southern Pines. 3 B.R. 1½ Bath, Country Kitchen, American Panelled Den, Air Conditioned, Half Basement.
No down VA. $600 down F.H.A. No closing costs. Immediate Possession. Best value today at $16,500.
To see--Call Curt, 871-2146, Res. 822-0022.

ART RICE, REALTOR

QUICK PURCHASE--Houses, farms acreage, lots, business property needed immediately. Quick purchase call 324-1615. After 6 p.m. and weekends 871-5491. Mr. Edwards. Will Purchase your equity. Chg. TF

RENTALS

3 Bedroom House for rent, Brentwood Hills, Calera. Phone 668-2141 after 4 P M.
3-28 p

FOR RENT: 7 room house in Columbiana, near the school. Unfurnished, 4 bedrooms, living room, dining room, kitchen. 669-7197 or 822-0683.
3/28 tf

B & S INSURANCE AND REALTY

MONTEVALLO - ALABASTER

Your Independent Insurance Agent, Providing Complete Insurance Service and Representing a Fine Selection of America's Top Companies

Bob Broadhead
Victor Scott

IN MONTEVALLO
OFFICE PLAZA
665-7571

IN ALABASTER
HIGHWAY 31
663-7731

LEGAL NOTICE

Estate of Mamie Ross Crim, Deceased. PROBATE COURT Letters Testamentary of said deceased having been granted to the undersigned on 14 day of March 1968, by the Hon. Conrad M. Fowler Judge of the Probate Court of Shelby County, notice is hereby given that all persons having claims against said estate are hereby required to present the same within time allowed by law or the same will be barred.
Nell Ross McDonald Collins.
Executrix of said estate
March 21,28,Apr 4, 1968
NO. 413 -

LEGAL NOTICE

Estate of Carvie Franklin Adams Deceased. PROBATE COURT Letters of Administration of said deceased having been granted to the undersigned on the 14th day of March, 1968. by the Hon. Conrad M. Fowler Judge of the Probate Court of Shelby County, notice is hereby given that all persons having claims against said estate are hereby required to present the same within time allowed by law or the same will be barred.
Nora Brown Adams - Administratrix of the Estate of Carvie Franklin Adams, deceased.
March 21,28,Apr. 4 '68. NO. 415

LEGAL NOTICE

Scott Bros. Construction Company, General Contractor, hereby gives notice that work is substantially completed on the contract for construction of Junior High School located in Chelsea, Alabama.
Any and all claims should be filed with or mailed to Scott Bros. Construction Company, Alexander City, Alabama, within thirty (30) days.
March 7,14,21,28, 1968 No.406.

COLUMBIANA
3 Bdr ½ basement on Pine Hill Dr. Kitchen has built-in Appliances Air-conditioned. Good location 3 Bdr. 1½ Brick on quiet street. Immediate Possession.

WILSONVILLE
3 Bdr. Den with fireplace, kitchen with built in appliances. Air-conditioned. $450 down payment on FHA.

WESTOVER
3 Bdr. on 1½ acre lot. Neat as a pin. $7,000

MONTEVALLO
Most unique 4 Bdr., 2½ bath home, loaded with extras. 2 fireplaces, Air Conditioned. Be sure and see

SHELBY
2 Acres with 2 homes. Priced for quick sale. $13,500.00

FRANCES PARKMAN
Residences and Lots
669-6148

50 ACRES
With brick home, swimming pool, and 2-acre lake, hidden away in the mountains 7 miles south of Columbiana. Adjoins Gulf States Paper Company's land, with riding trails to Waxahatchee Creek and the backwater of Lay Lake. $24,500. No.47-11

70 ACRES
Adjoins the 50 Acres above. Has two open fields, both surrounded by beautiful pine-tree - covered mountains. One field is a flat valley over ¼ mile long, with a good stream through it. Has been approved for approximately an 8-Acre lake. $9,000. No. 47-11

16 ACRES
With old, abandoned house seven miles south of Columbiana and 3 miles from Waxahatchee Creek. Has over ¼ mile frontage on good paved road, pretty woods, excellent lake site, and nice building sites. Price $3,800. Is already financed. Can be bought for $800 down with payments of $44.57 per month.
No. 47-12.

KATHRYN PURDY
MARGERY PURDY
FARMS AND ACREAGE
822-5052

PURDY REAL ESTATE COMPANY

STATE OF ALABAMA, SHELBY COUNTY IN CIRCUIT COURT OF SHELBY COUNTY, ALABAMA. IN EQUITY.
CASE NO. 4668
EWELL H. HARDEN AND AUDREY G. HARDEN.
Complainants,
Vs.
RICHARD BALSAMICO AND SHARON C. BALSAMICO,
Respondents.

ORDER OF PUBLICATION

It being made to appear in the above styled cause from the affidavit of J. H. CROW, III, Attorney of record for the Complainants, that Richard Balsamico and Sharon C. Balsamico, respondents to the bill of complaint in said cause, are residents of the State of Alabama, and have concealed themselves so that process cannot be served on them; and further that in the belief of said affiant each of said respondents is over the age of 21 years;
It is now ordered that each of said respondents, RICHARD BALSAMICO and SHARON C. BALSAMICO appear in this court and answer, plead or demur to the bill of complaint in this cause before the 11th day of April, 1968 lest on his failing to do so at the expiration of 30 days from said date, a decree pro confesso be taken against him;
It is further ordered that the Register of this Court have this order published at Columbiana in this County, once a week for four consecutive weeks; and furtherwithin 20 days from the making of this order, he post a copy of this order at the door of the Courthouse of this County at the usual place of posting such notices.
Ordered, this 6th day of March, 1968.
L. G. Fulton
Register
3-14,21,28 * 4-4, '68 No. 410

FOR SALE

Reduce safe, simple and fast with Gobese tablets. Only 98¢. Greg Eanes Drug, Montevallo.
3-21,28, 4-4,11 pd

FOR SALE - Graves in Pine Lawn Gardens (Columbiana), Garden of the Fountain Section. Will sell 2 or 4 spaces. Call Mrs. Ticen, 669-7073.

FOR SALE - 2 1961 Chevrolet Walk - In Vans. Good Condition Low price. Call 669-7105 tf

FOR SALE 4 Cemetary Lots -In Masonic Area of Jefferson Memorial Gardens on Bessemer Highway. $110 each Call 669-7105 tf

FOR SALE - 3 Bedroom Home Garage & ½ basement - Lr & Dr., Breakfast Room. Recently Remodeled. Nice Neighborhood - near Schools. David Long 669-6182.
3-7 Tf

57 CHEV 2 Door hardtop automatic transmission, new upholstery, excellent condition. Drafted, must sell. $500. Phone 668-2141, after 4 P M.
3-28 p

Scuba Gear for sale. Complete outfit, tank, regulator, wet suit, fins, spear gun, depth gauge, weight belt, knife, $100. Phone 668-2141, after 4 P M.
3-28 p

FOR SALE: 1967 Kharman Ghia Volkswagen Good Condition Only 9,100 miles. Call Mrs. Carolyn Davidson, 663-3052

FOR SALE: 1966 Ford G. T. for sale. Radio & Heater, 4 speed Transmission Real Clean 17,000 miles - Green with Black interior.
Call 669-7390 or 744-7037.
Mar 28, Pd.

FOR SALE: All sizes of Chattanooga plow points, scooter, shovel, snake head teeth, scratchers, complete 93 plows, cultivator blades Bell Hardware Co. Clanton, Ala.
3-28 Pd.

FOR SALE: 2 Bedroom House in Columbiana - Call 669-7266
3-28 pd

FOR SALE: Dinette Suit with 4 Chairs Real Cheap - Call 669-7035
3-28 pd.

John Deere LOG SKIDDER. In excellent shape. Reasonable. Seaman Timber Co. Montevallo Hwy. 25. 665-2536.

FOR SALE: 500 Gal. Above ground Butane Tank. Call 663-7785 after 3 P.M. 3-28,4-4 '68 chg.

NOTICE

Estate of Robbie Allen Deceased.
PROBATE COURT
Letters of Administration of said deceased having been granted to the undersigned on the 22 day of September, 1967. by the Hon. Conrad M. Fowler Judge of the Probate Court of Shelby County, notice is hereby given that all persons having claims against said estate are hereby required to present the same within time allowed by law or the same will be barred.
Martha Allen as Administratrix of the Estate of Robbie Allen deceased
Conrad M. Fowler
Mar 14,21, & 28 '68. No. 412

PROBATE COURT
Estate of Carrie Emma Davis. Deceased.
Letters Testamentary of said deceased having been granted to the undersigned on the 12th day of March, 1968 by the Hon. Conrad M. Fowler, Sr., Judge of the Probate Court of Shelby County, notice is hereby given that all persons having claims against said estate are hereby required to present the same within time allowed by law or the same will be barred.
Lee Davis
As Executor of the Last Will and Testament of Carrie Emma Davis, deceased.
Mar 21,28,Ap 4,'68
No. 416

LEGAL NOTICE

Estate of Stanley F. Lacey Deceased. PROBATE COURT
Letters Testamentary of said deceased having been granted to the undersigned on the 14th day of March, 1968. by the Hon. Conrad M. Fowler Judge of the Probate Court of Shelby County, notice is hereby given that all persons having claims against said estate are hereby required to present the same within time allowed by law or the same will be barred.
Sue W. Lacey
Executrix of the Last Will and Testament of Stanley F. Lacey, deceased.
3-21,28,Apr. 4, '68. NO. 414

FARRIS Realty Company

ALABASTER
HIGHWAY 31

W. M. Farris
Mary M. Farris

We have buyers for acreage in SHELBY COUNTY. List your property with us.

663-6101 (day)
663-7804 (night & Sunday)

Also available - choice lots in beautiful NAVAJO HILLS
City water and gas

Bird Supply Co.

CALERA, ALABAMA
668-2772 668-2161

JOHNSON OUTBOARD MOTORS
PRICES FROM $137.50

B & S INSURANCE AND REALTY

MONTEVALLO - ALABASTER

Complete Real Estate Service, Including Farm and Rural Property, Homes & Real Estate Loans

Give us the opportunity to serve you by listing your property with us. We have immediate buyers who are anxious to invest in both rural and city property throughout Shelby County.

W. R. "BOB" BROADHEAD
VICTOR SCOTT

3 bedroom Brick Veneer Home in Arden Subdivision. $ 16,500.

Small frame 2 bedroom home, Approximately 1 acre of land. On Jemison Shortcut. City Water. Terms available
PRICE REDUCED TO $3,000

New 3 bedroom, 2 bath brick home. Alabaster, $17,900.
Contact Victor Scott, Broker.

IN MONTEVALLO
OFFICE PLAZA
665-7571

IN ALABASTER
HIGHWAY 31
663-7731

LEGAL NOTICE
Completion of Contract

"Wilson Brothers hereby gives notice that they have completed contract with the State of Alabama for construction of Project No. State -376-E in Shelby County, and that the State has set the date for final settlement as April 23, 1968. All claims should be filed at our office in Childersburg, Alabama before date set for final settlement."
WILSON BROTHERS
P. O. Drawer 328
Childersburg, Ala.
Mar 28, Ap 4,11,18 '68. No. 422.

HELP WANTED

SPARE TIME INCOME
(man or woman)

Servicing and collecting from new type coin dispensers in this area vending Nabisco Snacks. We establish accounts. To qualify, you must have car, references, $800.00 minimum cash, 6 to 12 hours weekly can net excellent income, more full time. For personal interview write: Nabisco Snacks, 305 Stemmons Towers North, Dallas, Texas Zip Code 75207

A TEXAS OIL CO.
WANTS MAN OVER 40 FOR SHELBY CO. AREA

We need a good man who can make short auto trips. We are willing to pay top earnings, up to

$16,500 In a Year Plus
REGULAR CASH BONUS

Our top men in other parts of country draw exceptional earnings. Contact customers around Shelby County. Air mail confidential letter to A. L. Dickerson President, Southwestern Petroleum Corporation, Fort Worth, Texas. 76101.

NOTICES

NOTICE
I, Nora Whatley, will not be responsible for any other debts other than my own. 3,7,14,21,28.chg

WANTED TO BUY: Used farm tractor in good condition, Must be reasonable. Call 665-2354
3-28 Chg

$50 REWARD For information leading to the arrest and conviction of Person or Persons who took a Whiteface Heifer from my Farm. Mack Dennis 669-7437

OPENING
KAMPER'S KORNER

Monark
Roadmaster
Calvalier
Pickup Truck Covers

INSTALLED $149.95

We Have Wide
Covers For Narrow
Bed Pickup Trucks

Dealer For
Nimrod
Tent Trailers

U-HAUL TRAILER RENTALS
KAMPER'S KORNER
HIGHWAY 31
1 Block North of
Cahaba River Bridge
Telephone 822-7550

THE WHITE ELEPHANT

Your Headquarters
For New, Used and Damaged
FURNITURE AND APPLIANCES
Look for The White Elephant
1 Mile North of Alabaster
on Highway 31

HERMITAGE MUSIC COMPANY

DISTRIBUTORS OF ROWE A. M. I.
ROWE VENDING EQUIPMENT
AMERICAN and MIDWAY

If it takes a coin, we sell it.
New and used equipment

PARTS AND SERVICE
1631 - 1st Ave. North Birmingham, Ala.

SERVICES

KNIGHT'S FLOWERS
3 miles east of Shelby on Okomo Road. For all artificial flower occasions--funerals, hospitals and memorials.
Call for delivery. 669-7733

NEED NEW ROOF?
Free estimates. No money down. F.H.A. financing. Call collect. 474-5588, Chelsea, Ala. 2-8tf.

Houses, 2 and 3 b.r.'s moved to your lot at bargain prices. 428-0192 428-6953 tf.c

HOUSE NEED PAINTING?
Free Estimates. No money down.
F.H.A. Financing. Call Collect.
474-5588. Chelsea, Ala. 2-8tf

REPAIR SERVICE: On Washers, Dryers, Refrigeration, Air Conditioning, Ranges, etc. We also build and install cabinets. Call ERSKINE HAND 663-7719

WELLS DRILLED
The Fast Air Rotary Way
Water Guarantee
PUMPS — FILTERS
NO DOWN PAYMENT
Graves Drilling Co.
Ph. 245-4213
Sylacauga, Ala.
MRS. LEON BAKER, JR.
Columbiana, Ala.
669-7525

WANTED TO BUY:
Investors Fidelity Corporation stock at 90¢ a share from individuals. Reply to P. O. Box 20123, Birmingham, Ala. 35216.
3-28 c

Pressure Treated Forest Products

Forest Products pressure treated with creosote or Osmose K33 for fences, barns docks, boat houses, foundations for homes.
Guaranteed against rot, termites, etc. Can be used in ground or water.

SEAMAN
TIMBER COMPANY, INC.
665-2536
Montevallo, Ala., 35115

LOST: Black change purse with about $80 in it and a key on a chain with nail clipper & safety pin. If whoever found it Monday, Mar. 25 in Columbiana will please be decent enough to send my key to me. I don't care about the money, but the key goes to a locker which contains my dead baby's picture. My address is Box 544, Columbiana. Lyda Smith.

HEY KIDS!
Cousin Cliff and Popeye will be at
Wilsonville Elementary School
March 30, at 7:30 p.m.
Ya'll Come

SPECIAL SALE
Chevrolet Pickups...Chevy-Vans!

SAVE NOW during the Chevrolet Golden Anniversary Truck Sale...a special event celebrating 50 years of truck-building progress!

Save on 1/2-ton Fleetside pickups! Get more pickup for the price! See your Chevrolet dealer for special sale savings on a ½-ton Fleetside Job Tamer equipped with big 8-foot box, Six or V8 engine, custom comfort and appearance equipment, chrome hub caps, chrome front bumper. *Also available at special savings:* power steering and power brakes; 292 Six engine and 4-speed transmission; 396 V8 and automatic 3-speed transmission; Soft Ray glass, air conditioning and radio.

Get it all — plus exclusive coil spring riding smoothness, double-strong construction and functional truck styling!

Save on 1/2-ton Chevy-Vans! Get more delivery van for the money! See your Chevrolet dealer for special sale savings on a ½-ton Chevy-Van 108 (or Chevy-Van 90). *Get special savings on a truck that includes big 230-cu.-in. Six engine, chrome hub caps, chrome bumpers, custom equipment, front stabilizer bar, left and right side Junior West Coast mirrors.*

Choose from two sizes (90" or 108" wheelbases) . . . get tough all-welded unitized body-frame design, big 4'x4' cargo doors, easy-riding tapered leaf springs . . . plus Golden Anniversary savings!

50th ANNIVERSARY CHEVROLET TRUCKS — AMERICA'S FIRST CHOICE EVERY YEAR SINCE 1937

CHEVROLET

See your Chevrolet dealer for Golden Anniversary savings now!

Authorized Chevrolet Dealer in Montevallo
KEN TERRY CHEVROLET
9 Main St. — 665-4481 -- Montevallo

Authorized Chevrolet Dealer in Columbiana
McDOW MOTOR COMPANY
9 S. Court St. — 669-2061 — Columiana

NOTICE

The Shelby County Board of Revenue and Control will accept sealed bids at 10:30 A.M. April 8, 1968 for Clearing & Grubbing, Grading and 4" Compacted depth Base Course on a short road (2600 Lin. Ft.) located in North Alabaster, West of U.S. 31 and South of the Alabaster Plastics Plant.

Bidders will be required to have adequate equipment to perform the items of work involved, including not less than one heavy double drum Sheepsfoot Roller (loaded) in excellent condition either self-propelled or pulled by a small crawler tractor. Bidders indicate how soon, if successful, work could begin on the project.

Detailed information and plans may be secured from the Shelby County Highway Department, Columbiana.

The Shelby County Board of Revenue and Control reserves the right to accept or reject any or all bids.

CATTLE SALE
HORSE SALE

Every Wednesday, at Morris, Ala. at 11:00 a.m. We have more buyers than any sale in Central Alabama and can assure you of top market prices for your cattle and hogs at all times. Our new, modern facilities enable us to handle livestock better and faster than ever.

If you don't have transportation in your neighborhood, call us collect. We have trucks and will arrange transportation for you.

WHITE LIVESTOCK COMPANY

Days
Warrior 647-1396
Birmingham 251-4580
Nights
Oneonta 274-9996
Oneonta 274-9998
Birmingham 254-3047

It's Spring Time In The South

by Milton Bird

On a Sunday morning, from my house to the Methodist Church, its 501,268 pine trees, 46 robins, 83 meadow larks, five buttercup patches, and 282 autos, each with a boat on the back anywhere from the size of an oversized loaf of bread to an old fashioned surrey with a fringe on top.

But it isn't odd, I guess, in a big sprawling world like ours where everything was made for man, to take or leave, depending on his fancy.

Or, is it. In a world where man is just a breath away from eternity, isn't it odd that, on a Sunday morning, one man on his way to church would pass so many others on their way to frolic.

There was a little wind, blowing, that played with the sage, bending it over and lift-int it back up and bending it over again. A little playful wind that picked up a pile of dead leaves and whirled them a-round, before it hurried away through the pines.

A little wind a man wouldn't notice, or a dog wouldn't notice either - - except, maybe at one time and in one place and in the darndest fashion.

Leon Kelly's dog, Buck, was so close on birds, in a little ditch, he was crawling. And Sport, backing him on a sage hill, looked more like a stump than a dog. Unless you looked close enough to see one tiny blade of sage that the wind played with, bending it over and lifting it back up and bending it over again, so close to Sport's face that one bright eye blinked each time the blade passed by.

High in a tree, overlooking a violet patch, a lark tossed a song about. There was just the sound the wind makes, chuckling in the trees; and the noise a branch makes, hunting a way to the river; and the soft piping of a meadow lark, under a high blue sky.

Somewhere, far off, there was a cloud flying. And, on a little hill, two maple trees had budded out. And, for a man who looked close enough, there was a row of Sweet Williams along an old road.

Maybe that's why a man could sit, with a warm sun on his back, and dream an hour away. Or a morning, maybe, if spring fever overtook him.

And then with a simple twitch of his tail, the lark flew away, past the maple trees and the Sweet Williams, off toward the cloud flying.

And I thought, before I got up and picked my way down the hill: "Someday, when man has stopped tossing bombs a-round, maybe there will be time for tossing a song about, the way a meadow lark does."

Alabaster - Siluria News

Mrs. Janet Nix and Mrs. Patricia Massey were hostesses at a stork shower Tuesday in honor of Mrs. Jerry Walker (Mary Denham).

* * *

Mr. and Mrs. W. J. Mathis of Alabaster have recently returned from a trip to Hawaii where they met their son Sp.5 W. J. Mathis, Jr. who was on his R. and R. He is stationed in Saigon and is serving in the First Admin. Co., 1st Inf. Div, in the Big Red One".

* * *

Mr. and Mrs. Howard Mardis of Arab visited the Hobart Mardises last week.

* * *

Mr. and Mrs. Donnie Gay and daughters visited relatives in Opp last weekend. Then on Sunday they joined the Hansell Atkinsons, Mrs. Marvie Payne, Cindy and Gary and Mrs. Nell Holsomback in visiting the G. W. Knights in Clanton.

* * *

Mr. and Mrs. Doyle Nixon visited Mr. and Mrs. Jimie Carlisle in Pell City Sunday.

* * *

Steve Hardin, a ninth grader at Thompson High School was the first place winner in the District Junior Oratorical contest sponsored by the Alabama Civitans.

The contest was held in Alexander City. Steve won a $50 savings bond. He was sponsored in the contest by the Central Alabaster Civitan Club.

CARD OF THANKS

We wish to thank our many friends and loved ones for the many deeds of kindness shown to us during the recent loss of our home by fire. May God richly bless everyone who has so generously contributed to our needs. May He richly reward you is our prayer.

Harold, Bernice Moore and Family.

Elmore's 5 & 10
"Where Quality is Long Remembered"
Alabaster Shopping Center

SAVE A TRIP TO TOWN!
Shop For All Your Garden, Farm, & Household Needs Right In Your Own Home!

Chain Link Fence
Garden Tractors
Roto-Tillers

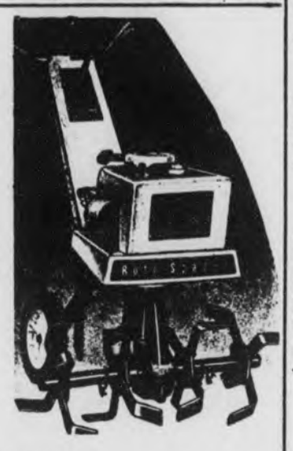

ROOFING
CENTRAL AIR CONDITIONING
WATER HEATERS
CHAIN SAWS
DISHWASHERS
DISPOSALS

Call Jack Johnson at 669-6402,
or ask for Jack Johnson at 879-1611 - Ext. 225

Jack lives in the Kingdom Community near Columbiana. He is the Sears Roving Salesman for Shelby, Chilton and Bibb Counties. Jack will come to your home or farm to demonstrate and give estimates on any of these items. CALL HIM TODAY!

Fulgham - Gentry Wedding Vows

Miss Glendal Marie Fulgham became the bride of Mr. Roy Eugene Gentry Saturday evening at the Helena Cumberland Presbyterian Church.

The Rev. Jessey Fox performed the ceremony.

The bride wore a gown of Chantilly lace accented with pearls and crystals. The gown featured a chapel train. A cluster of lace petals sprinkled with pearls and crystal held her veil of illusion. She carried yellow roses and stephanotis.

The bride, the daughter of Mr. and Mrs. Dewey A. Fulgham, was given in marriage by her father. The maid of honor was Miss Vetres Denard. The bridesmaids were Miss Linda Gentry and Miss Sandra Fox. Flower girl was Miss Lisa Lucas. The attendants wore yellow taffeta gowns and carried yellow rose buds.

The groom is the son of Mrs. Eugene Gentry and the late Mr. Gentry. Serving as best man was Brad Bearden. Ushers were Jerry Awtry and Danny Frank. Ronald Gentry and Larry Gentry were candle lighters. Joe Fulgham was ringbearer.

A reception followed at the church. After a wedding trip to Gatlinburg, Tenn., the couple will make their home in Helena.

CARD OF THANKS

We wish to take this method to thank our many friends for their kindness and help during our bereavement in the death of our beloved son and brother Wade P. Foster.

Our thanks to the kind ladies that brought the food and for all the flowers and especially to Brother Brasher and Brother Hobbs for their kindness, to Bolton-Walton Funeral Home and to Coronor Bill Thompson fine friendly service.

May the Blessings of Heavens be with each and everyone of you is our prayers. May God Bless you all.

The Elijah G. and Louis V. Foster Family
Sisters Miss Barbara Jo
Linda Gail
Mrs. C. H. Connie Hughes
Brother Aaron Phillips

REPORT OF DEATHS IN SHELBY COUNTY FEBRUARY, 1968

Barnhart, George F. Jr.	2-15-68
Bearden, Ada	2-13-68
Bearden, John Leonard	2-17-68
Bialas, Henry C.	2-6-68
Butler Minnie Wooten	2-24-68
Crim, Newton	2-17-68
Davidson, Joseph R.	2-17-68
Duke, William Earl	2-10-68-
Edwards, Harold M.	2-9-68
Garrett, Betty S.	2-23-68
Harless, Richard H.	2-15-68
Lacey, Stanley F	2-17-68
Payne, Eddie H.	12-19-67
Pickett, Robert E.	2-10-68
Salster, R. W.	2-3-68
Shealey, George W.	2-22-68
Startley, Charles W	2-15-68
Taylor, Leroy Cleveland	2-15-68
Walton, John Anderson	2-15-68

Tired of picking up garbage?
ORDER TODAY

Rust Proof
All Aluminum
Longer Can Life
Dogs Can't Turn Over
Rolls Like Wheelbarrow
Holds Two Standard 20 gal. cans

SIMS KAN KART
KART, INC.
Columbiana, Alabama 35051
ONLY $10 Each

PLEASE SHIP AT ONCE:
Name _____
Address _____
City _____ State _____ Zip _____

RAMBLER AMERICAN
...the car that can keep you from buying an import!

Get this full size, brand new, American Made Rambler American, equipped with factory installed fresh air heater, non-glare mirror, seat belts, back-up lights, windshield washer, outside left-hand mirror, air cleaner, full-flow oil filter, push-button radio. . . . plus all taxes and tags on the car, for only

$1,998.84

SERVICE SPECIALS
Spark Plugs AC, Champion, Auto-Lite (With Motor Tune-Up) 68c each
A Regular $8.50 Electronic Front End Alignment, only..... $6.50

Let Jimmy Horton, Body Shop, Glass and Paint Specialist, Put Your Car in Show Room Condition

BOWDON MOTORS
Calera 668-2821

Bird's BUILDING MATERIALS
CALERA
668 - 2321

Let Us Supply Your Pesticides

A well-planned pesticide program is a necessity for maximum yields and profits. WHEN and HOW pesticides are applied is as important as the amounts used. At our Farm Service Center experienced people are on top of day-to-day infestations in this area. They know the right chemicals, the right time, and the right way to give you the best and most economical results. Come by and let us plan a profitable pesticide program for you.

■ BIG BOY® FERTILIZER ■ AMMO-NITE® NITROGEN
■ ANHYDROUS AMMONIA

CUSTOM APPLICATIONS—EQUIPMENT RENTAL—PLANT-TO-FIELD SERVICE—FREE ESTIMATES

ESCAMBIA FARM SERVICE CENTER
Wilsonville 669-7801
JOHN FULLER, MANAGER

TOM K. MUSKRAT
Indian Missionary
Oklahoma

MISS FRANCES HORTON
Missionary to Japan

MISS MARY L. SAUNDERS
Missionary To Phillippines

C. E. COMPTON, JR.
Missionary To Brazil

MRS. H. A. BORAH
Tucson, Arizona

L. N. WHYTE
Dir. Jewish Work
Miami, Florida

Shelby Baptist Association World Missions Conferences

MARCH 31 --APRIL 7, 1968

Missions Classes; Missionary Speakers
Meetings In Local Churches
7:00 -9:00 P.M.

MRS. E. R. ISBELL
Miss. To Indians
Citronelle, Alabama

C. N. WILCOX
Hazard, Kentucky

N. L. BELLURY
Juvenile Rehab.
Macon, Georgia

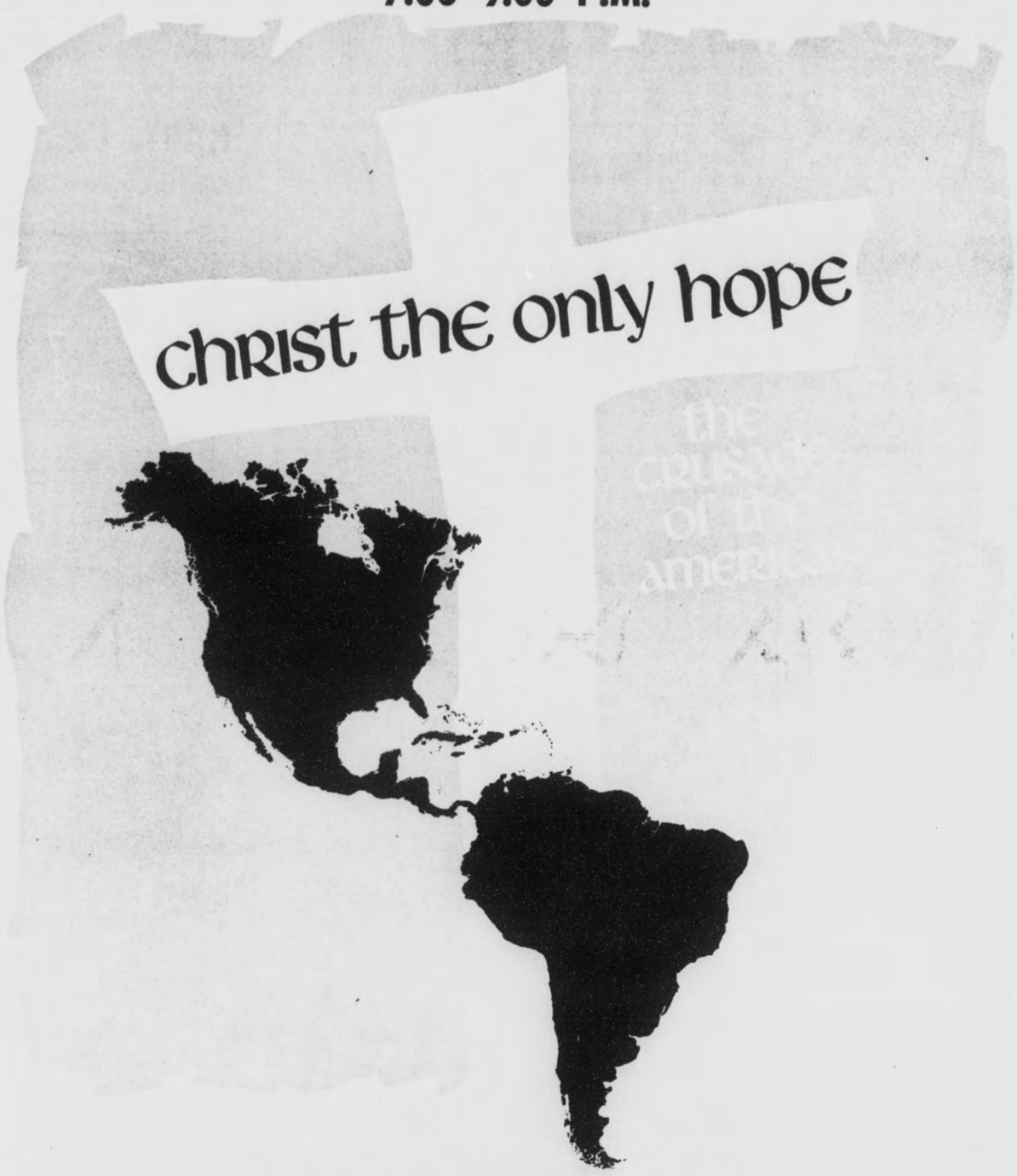

Speakers (picture unavailable)
James Clark, B'ham
Rodney Ellis, Montevallo
Clayton Gilbert, Montg'y
Claude Haygood, Greenville
Hobson Shirey, Troy
Alvin Stewart, Montg'y

FELLOWSHIP AND LUNCH
Tuesday, April 2, 1968
11:00 A. M.
FIRST BAPTIST CHURCH
Columbiana, Alabama
Priced Meal
For Missionaries, Pastors and wives, and others interested

FELLOWSHIP AND LUNCH
Thursday, April 4, 1968
11:00 A. M.
MONTEVALLO BAPTIST CHURCH
Priced Meal
For Missionaries, Pastors and wives, and others interested

MISSIONS RALLY – ALABASTER CHURCH - SUNDAY, MARCH 31, 2:30 P·M

SCHEDULE

MARCH 31 - APRIL 3

Church & Pastor	Sunday A.M.	Sunday P.M.	Monday	Tuesday	Wednesday
Alabaster Olen Nall	Whyte	Ellis	Horton	Wilcox	Isbell
Calera H. M. Golden	Muskrat	Stewart	Bellury	Compton	Borah
Dogwood Grove Leroy Anthony	Stewart	Bellury	Compton	Borah	Saunders
Enon Horace Kimbrel	Compton	Borah	Saunders	Muskrat	Stewart
Helena W.F.Carpenter	Wilcox	Isbell	Whyte	Ellis	Horton
Montevallo R.G.Crowe	Bellury	Compton	Borah	Saunders	Muskrat
New Hope Cecil Brown	Clark	Wilcox	Isbell	Whyte	Ellis
Pelham Ronnie Euler	Isbell	Whyte	Ellis	Horton	Wilcox
Siluria Gardner Walker	Ellis	Clark	Wilcox	Isbell	Whyte
Underwood Calvin Crocker	Saunders	Muskrat	Stewart	Bellury	Compton
Wilton Joe Bancroft	Borah	Saunders	Muskrat	Stewart	Bellury

April 4 - April 7

Church & Pastor	Thursday	Friday	Saturday	Sunday A.M.	Sunday P.M.
Antioch I J. H. Brasher	Horton	Muskrat	Haygood	Whyte	Shirey
Bethel R. H. Hickey	Saunders	Horton	Muskrat	Haygood	Whyte
Calvary Robert Ford	Gilbert	Bellury	Compton	Borah	Wilcox
Columbiana Raymond Scroggins	Muskrat	Haygood	Whyte	Shirey	Saunders
Florence Joe Stone	Shirey	Saunders	Horton	Muskrat	Haygood
Four Mile Henry White	Isbell	Gilbert	Bellury	Compton	Borah
Harpersville E. C. Glenn	Bellury	Compton	Borah	Wilcox	Isbell
Liberty David Richburg	Whyte	Shirey	Saunders	Horton	Muskrat
Mt. Signal R. Collier	Borah	Wilcox	Isbell	Gilbert	Bellury
Shelby W. C. Tuten	Haygood	Whyte	Shirey	Saunders	Horton
Vincent Robert E. Wade	Compton	Borah	Wilcox	Isbell	Gilbert
Wilsonville Louie Johnson	Wilcox	Isbell	Gilbert	Bellury	Compton

Westover News

Mrs. E. R. Elliott was hostess at the Westover Home Extension Club meeting last week. The group elected her to head the Cancer Drive. Mrs. Roy Stinson and Mrs. W. T. Elliott reported on the Club's visit to the Civil Defense Fallout Shelter.

Mrs. Almeda Bentley and Mrs. Madge Cheshire Lemm were guests, Mrs. Lemm is a former Westover resident, but now resides in Covington, La.

The April meeting will be held at the home of Mrs. Roy Stinson.

* * *

The Mt. Zion Church Singing will be this Saturday night, commencing at 7:00 p.m. There will be a visiting quartet from Jennifer Baptist Church.

* * *

The regular meeting of the Hixie Anna Chapter, of the Order of the Eastern Star, No. 490, was held on Tuesday night, at the Chelsea Masonic Hall. Past Matrons and Past Patrons were nonored with a special program. The Worthy Matron, Mrs. W. T. Elliott, was in charge of the program.

* * *

I,the writer, spent several days last week in the Shelby Memorial Hospital, helpingcare for my mother, Mrs. H. E. Archer, Sr., who was a patient. I am glad to report that she was able to be returned home on Friday.

While there, I was privileged to roam up and down its halls and visit a number of patients, especially those from Westover area. Ollie Boggs continues critically ill, but is able to put aside the oxygen tent for longer periods. Mrs. T. A. Sherrell was undergoing tests, but is returning home Tuesday. Mrs. Annie Williams moved to the home of her daughter, Mrs. S.J. Wood (Polly), in Birmingham on Sunday. Polly works at the West End Baptist Hospital.

* * *

Becky and Wayne Archer have settled down to a normal life again, since Becky returned home last Wednesday from the Baptist Medical Center, in Birmingham,with their young son, Charles Stephens.

* * *

Jackie and Judie Kelly are at home from Texas, where Jackie was stationed at Fort Hood. Jackie is awaiting orders to proceed on to Vietnam. Judie and their baby will remain at their home here.

Advertisement for bids

Sealed proposals (bids) in duplicate will be received by the Town of Calera, Calera, Alabama at the City Hall until 7:30 p.m. C.S.T. April 2 for the construction of two bleachers to be built at the Little League field.

Plans and specifications are on file at the office of the town Clerk, Calera. The Town of Calera reserves the right to accept or reject all bids and to waive informalities.

Signed: George Holcombe, Town Clerk.
Mar. 28 '68. No. 425

STATE OF ALABAMA,
SHELBY COUNTY IN
LAW AND EQUITY
COURT OF SHELBY
COUNTY ALABAMA, IN
EQUITY. CASE NO. 1114
ORDER OF PUBLICATION:

JERRY EDWIN LAWLEY,
COMPLAINANT,
VS.
ELAINE J. LAWLEY,
RESPONDENT.

It being made to appear to the Register in the above styled cause from the affidavit of Jerry Edwin Lawley that the respondent in the above entitled cause, ELAINE J. LAWLEY, is a non-resident of the State of Alabama and over the age of 21 years, her last known address being 17 Loungo Square, Providence, Rhode Island; and that the said respondent conceals herself so that process cannot be served upon her;

It is now ordered that said Respondent, ELAINE J. LAWLEY, appear in this court and answer, plead or demur to the bill of complaint in this cause on or before the 9th day of April, 1968, lest on her failing to do so at the expiration of 30 days from said date, a decree pro confesso be taken against her.

It is further ordered that the Register of this Court have this order published in Shelby County Reporter, a newspaper published at Columbiana in this County, once a week for four consecutive weeks; and further within 20 days from the making of this order, he post a copy of the same at the Courthouse door of the County at the usual place of posting such notices; and further that he send by mail another copy thereof together with a copy of the bill of complaint to the respondent, at the place of her residence, as may be shown by the bill of complaint or said affidavit.

Ordered this 8th day of March, 1968.

L. G. Fulton, Register
3-14, 21, 28, & 4-4, 1968 411

ADVERTISEMENT FOR BIDS

Alabama College, Owner

Separate sealed bids for Heating and Air Conditioning Equipment Installation and Renovation to President's House, at Alabama College, Montavallo, Alabama will be received by Alabama College at the office of The President, Dr. Kermit Johnson, Alabama College, Montevallo, Alabama until 2:00 o'clock p.m. C.S.T. April 12, 1968, and then at said office publicly opened and read aloud.

The Information for Bidders, Instructions to Bidders, Form of Bid, Form of Contract, Plans, Specifications, and Forms of Bid Bond, Performance and Payment Bond, and other contract documents may be examined at the following: F. W. Dodge Corporation, Atlanta, Georgia, Birmingham, and Montgomery, Alabama:
Construction Industry Association, 715 Dauphin Street, Mobile, Alabama; Birmingham Builders' Exchange, Birmingham, Alabama and Atlanta Builders' Exchange, Atlanta, Georgia at the office of Dr. Kermit Johnson. President, Alabama College, Montevallo, Alabama and at the Office of the Alabama State Building Commission, Montgomery, Alabama.
Copies may be obtained at the office of Lee A. Barclay, Sr., Business Manager located at Alabama College, Montevallo, Alabama upon payment of $10.00 for each set. Any unsuccessful bidder, upon returning such set promptly and in good condition, will be refunded his payment, and any non-bidder upon so returning such a set will be refunded the difference between the cost of reporduction and the deposit.

The Owner reserves the right to waive any informalities or to reject any or all bids.
Each bidder must deposit with his bid, security in the amount, form and subject to the conditions provided in the information for Bidders.

No bidder may withdraw his bid within 30 days after the actual date of the opening thereof.

All bidders bidding in amounts exceeding $20,000.00 must be licensed under the provisions of Title 46, Chapter 4, Code of Alabama.

Signed: Dr. Kermit Johnson,Pres.
No. 424 - Mar 28, Ap 4, 11, '68.

AN ORDINANCE TO CALL A REGULAR MUNICIPAL ELECTION

BE IT ORDAINED BY THE MAYOR AND COUNCIL OF THE CITY OF COLUMBIANA ALABAMA, AS FOLLOWS:

Section One: That the regular municipal election in the city of Columbiana Alabama, shall be held on the second Tuesday in August, 1968, for the purpose of electing a Mayor and five members of the Council, and a second or "run-off" election shall be held on the first Tuesday after the second Monday in September, 1968, if necessary. The municipal officers elected shall assume the duties of their respective offices on the first MOnday in October following such election and shall serve for a term of four years.

Section Two: That the voting places of said election shall be at the following places within the city of Columbiana, Alabama:
County Court House
City Hall

Section Three: That the Mayor and Clerk be and they are hereby directed to give notice of said election at least forty days prior to the date of holding the same or before the third Tuesday in June preceding the election by giving notice in a newspaper published within the city or by posting notice in three public place within the city, as provided by law; the publication of this ordinance will be sufficient notice of the calling of said election.

Section Four: That any person Desiring to become a candidate at such election may become such a candidate by filing in the office of the Mayor a statement of candidacy accompanied by affidavit taken or certified by any officer authorized to take acknowledgments in this State; that such person is duly qualified to hold the office for which he desires to become a candidate. Such statement shall be filed by 5:00 o'clock p.m. on the first Tuesday in July, 1968, and shall be substantially in the following form:

"State of Alabama
Shelby County

I, the undersigned, being first duly sworn, depose and say that I am a citizen of the city of Columbiana, in said county, and reside in said city; that I desire to become a candidate for the office of said city for the term of four years at the election for such office to be held on the second Tuesday in August, 1968, being August 13, 1968; that I am duly qualified to hold said office if elected thereto and I hereby request that my name be printed upon the official ballot at said election.

Name
Subscribed and sworn to before me

_____ on this ____
the _____day of ____ , 1968.

Notary Public"

Section Five: That the municipal governing body or a majority of them shall, not more than 20 nor less than 15 days before the holding of said election appoint election officials from the qualified electors of the city of Columbiana to hold said election as provided for in Section 7 of Act No. 663 of the 1961 Regular Session of the Legislature of Alabama.

Section Six: That the Mayor shall and he is hereby directed to notify the election officials of their appointment and he is hereby directed to post a list of them in three public places within the city of Columbiana Alabama, and is directed to publish a list of them in some newspaper published in the city of Columbiana, Alabama, if required by law, by one insertion, as provided by law.

Section Seven: That the polls shall be opened at eight o'clock in the morning and kept open without any intermission or adjournment until the hour of six o'clock in the afternoon, and no longer.

Section Eight: Be it further ordained that this Ordinance be published as required by law.

Section Nine: This Ordinance shall be entitled and shall be cited as "AN ORDINANCE TO CALL A REGULAR MUNICIPAL ELECTION TO BE HELD IN THE OF , ALABAMA, ON TUESDAY, AUGUST 13, 1968, WITH A "RUN-OFF" ELECTION, IF NECESSARY, TO BE HELD ON THE FIRST TUESDAY AFTER THE SECOND MONDAY IN SEPTTEMBER, 1968, FOR THE PURPOSE OF ELECTING A MAYOR AND FIVE COUNCILMEN."

Adopted this the 21 day of March, 1968.

Robert Bolton Mayor

Authenticated:
Kathryn Franks Clerk,
March 28, 1968. No. 420

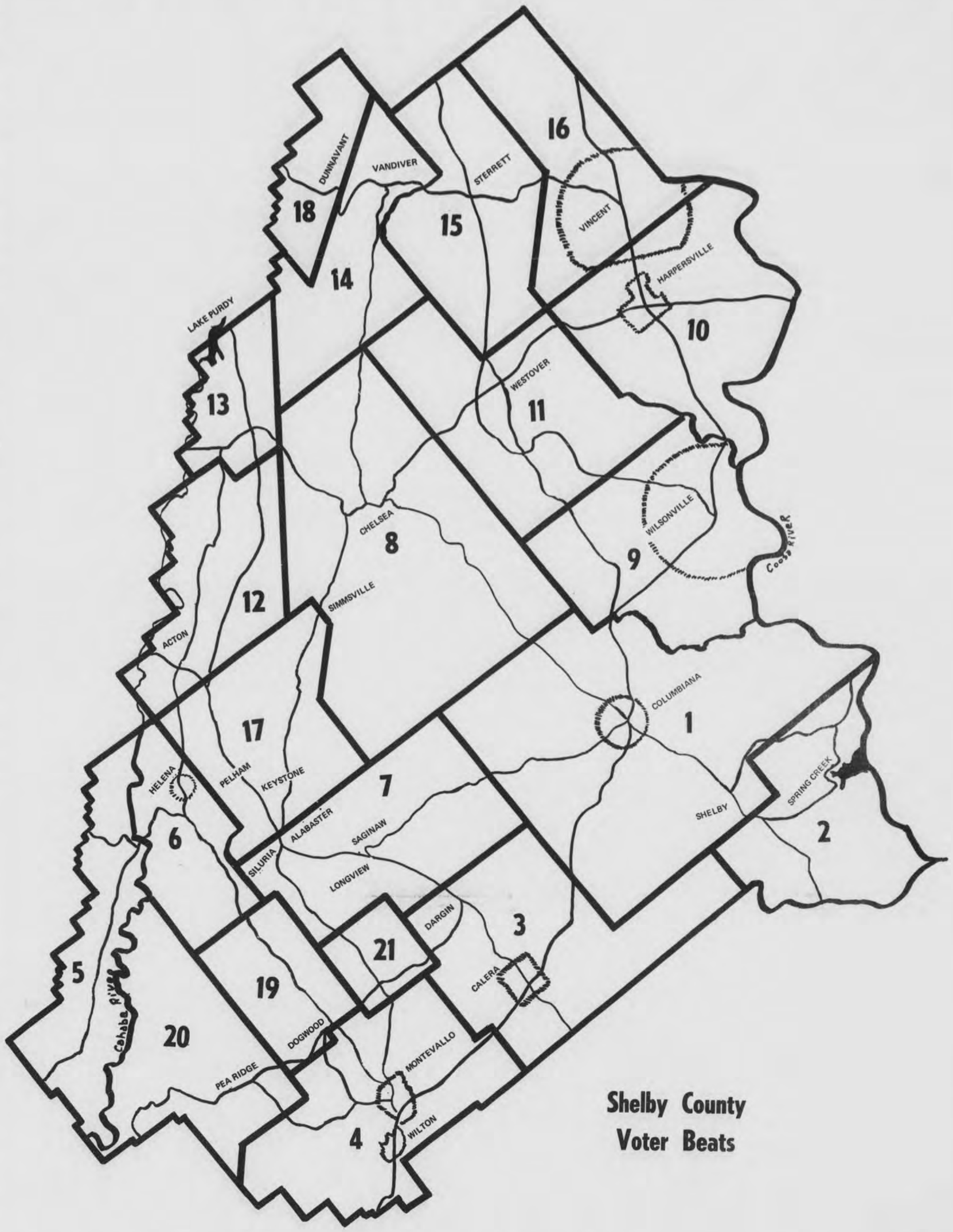

ORDINANCE

BE IT ORDAINED BY THE MAYOR AND COUNCIL OF THE TOWN OF COLUMBIANA, ALABAMA, AS FOLLOWS:

Section 1. Pursuant to the provisions of Title 37, Section 404, Code of Alabama 1940 as Recompiled, the Council of the Town of Columbiana, shall consist of a Mayor and five councilmen who shall be elected from the city of Columbiana, Alabama, at large by the qualified electors of the city of Columbiana, at the general municipal election to be held on the second Tuesday in August, 1968, and quadrennially thereafter. Such officers elected at said general municipal elections shall commence their terms of office on the first Monday in October following their election and serve for four year terms or until their successors are lawfully chosen and installed in office

Section 2. Pursuant to the requirements of Section 3 of Act Number 663 of the Regular Session of the Legislature of Alabama,1961, as amended, the offices of councilmen for the city of Columbiana, Alabama, are hereby designated by place as follows: Councilman Place Number One; Councilman, Place Number Two: Councilman, Place Number Three; Councilman, Place Number Four; Councilman, Place Number Five. Persons qualifying as candidates for the office of Councilman at the general municipal election to be held on the second Tuesday in August,1968, and quadrennially thereafter, are hereby required to specify the place on the council for which each is a candidate and no person shall be allowed to qualify as a candidate for more than one office on the council.

Section 3. General municipal elections hereafter held in the City of Columbiana, Alabama, shall be conducted pursuant to the provisions of Act Number 663, Regular Session of the Legislature of Alabama of 1961, as amended.

Adopted this the 21 day of March, 1968.
Robert Bolton, Mayor
Authenticated: Kathryn Franks, (Clerk)
March 28, 1968
No. 419

ORDINANCE NO.243

WHEREAS, the Columbiana Zoning Commission has passed resolutions by affirmative vote of more than six members, after legal notice and public hearing as provided by law, amending the Zoning Map of the City of Columbiana, which map was originally adopted, set out and defined by Zoning Ordinance No. 215 heretofore adopted by said City, so as to change the Zoning Classification of certain land as requested in a petition filed by certain persons, which said resolutions of the Commission duly referred to the Zoning Map of said City amended by said resolutions, and described the land on said map on which the zoning classifications were changed by said resolution. A copy of said resolutions have been duly certified to the Mayor and City Council.

WHEREAS, the Mayor and Council of said City of Columbiana,after having carefully considered the proposed amendment with regard to its relation to neighboring territory, and after having carefully considered the present conditions and future growth of the City of Columbiana, do find and determine that it is to the best interest of the City of Columbiana that said proposed amendment be made:

NOW, THEREFORE, BE IT ORDAINED BY THE COUNCIL OF THE CITY OF COLUMBIANA, ALABAMA, AS FOLLOWS.

1. That the matters and things set out hereinabove are true and have been done and accomplished as set out above.

2. That the Zoning Ordinance of the City of Columbiana being Ordinance No. 215, be amended by striking Section 13, District Boundaries therefrom and by insetting in lieu thereof the following:

"Section 13. District Boundaries. The boundaries of the above districts are hereby established as shown on the Zoning Map of the City, as amended by Ordinance No. 241, adopted on the 14th day of July, 1967, to change the Zoning Classification of certain property in the City of Columbiana from R-1 REsidential District to B-1 Business District based on petitions of JBL, Inc., H.S. Bristow, Sr. and Estelle Bristow, and Edward James Roberson, all of which petitions were filed with the Colimbiana Zoning Commission, also known as Columbiana Town Planning Commission on the 5th day of June, 1967, making said amendment, and to further change the Zoning Classification of certain property in the City of Columbiana from R-1 Residential District (Single Family) to R-3 Residential District (One or Two Family)and from R-1 Residential District (Single Family to B-1 Business District (Local Shopping) as shown by petition filed by H.S. Bristow, Sr. and Estelle Bristow on September 10, 1967, and certain property from R-1 Residential District (Single Family) to R-2 Residential District (One or two Family) as shown by petition filed by JBL, Inc. on June 26, 1967, making said additional amendments.

and to further change the Zoning Classification of certain property from R-1 Residential District (Single Family) to R-3 Residential District (One or Two Family) classification, as shown by petition filed by W.S. Raines and Bertha W. Raines on the 26 day of June, 1967, and certain property from R-1 Residential District (Single Family) to B-1 Business District (Local Shopping) as shown by petition filed by E.W.Bentley Villa B. Wright, Sharon Bentley and Ray Bentley on the 30th day of December,1967,making said additional amendments.Unless otherwise shown on said Zoning Map, the boundaries of districts are lot lines, the center lines of streets or alleys or such lines extended, railroad right-of-way lines, or the corporate limit lines as they existed at the time of enactment of this ordinance. Questions concerning the exact location of district boundary lines shall be decided by the Board of Adjustment.

3. Be it further ordained by that the Zoning Map of the City of Columbiana adopted and identified by said Ordinance No. 215, be amended as follows: That based on said petition of W.S. Raines and Bertha W. Raines dated 30th day of December, 1967, the Zoning classification of the hereinafter described land be changed from R-1 Residential District (Single Family) to R-3 Residential District (One or Two Family) classification. Said land being described as follows:

A part of SE¼ of SE¼ of Section 23, Township 21 South, Range 1 West, more particularly described as follows:

Commencing at the southeast corner of said SE¼ of SE¼ of said Section 23, Township 21 South, Range 1 West and run west along the south line of said forty acres,adistance of 889 feet, more or less, to the west line of Lester Street in Town of Columbiana, Alabama, said point being the point of beginning of lot herein described; thence run in a northerly direction along the west line of Lester Street a distance of 240 feet; thence run westerly direction and parallel with the south line of said forty acres a distance of 185 feet; thence run in a southerly direction and parallel with the west line of Lester Street a distance of 240 feet to the south line of said SE¼ of SE¼ of said Section 23, Township 21, Range 1 West; thence east along said south line of said forty acres a distance of 185 feet to the point of beginning; situated in Columbiana, Shelby County, Alabama.

4. Be it further ordained that the Zoning Map of the City of Columbiana adopted and identified by said Ordinance No. 215, be amended as follows: That based on said petition of E.W. Bentley, Villa B. Wright, Sharon Bentley and Ray Bentley dated the 30th day of December, 1967, the Zoning Classification of the hereinafter described land be changed from R-1 Residential District (Single Family) to B-1 Business District (Local Shopping.) Said land being described as follows:

Commence at the northeast corner of Section 26, Township 21 South, Range 1 WEst, thence run west along the north line of said Section a distance of 420.43 feet; thence turn an angle of 89 deg. 35 min. to the left and run a distance of 304.46 feet; thence turn an angle of 0 deg. 13 min. to the left and run a distance of 533.27 feet; thence turn an angle of 0 deg. 32 min. to the left and run a distance of 370.36 feet; thence turn an angle of 21 deg. 27 min. to the right and run a distance of 152.67 feet; thence turn an angle of 90 deg. 39 min. to the right and run a distance of 408.88 feet; thence turn an angle of 49 deg. 28 min. to the right and run a distance of 67.31 feet to the north line of Depot Street, and the point of beginning; thence turn an angle of 20 deg. 40 min. 40 sec. to the right and run a distance of 236.84 feet to the center of a ditch; thence turn an angle of 51 deg. 49 min. 40 sec. to the left and run along said ditch a distance of 102.86 feet; thence turn an angle of 55 deg. 55 min. 30 sec. to the left and run along said ditch a distance of 136.72 feet; thence turn an angle of 48 deg. 58 min. to the left and run along said ditch a distance of 54.62 feet; thence turn an angle of 32 deg. 56 min. to the right and run along said ditch a distance of 89.92 feet to the north line of Depot Street; thence turn an angle of 118deg.54 min. 30 sec. to the left and run along the north line of Depot Street a distance of 345.83 feet to the point of beginning;

Also commencing at a point on the west boundary line of NE¼ of NE¼ of Section 26, Township 21 South, Range 1 West at a point 205 feet north of its intersection with the north line of Depot Street in said Town, which point is on the south side of a street which runs on the north side of the Baptist Church lot; run thence in an easterly direction on south side of said Street 204 feet 5 inches to the northeast corner of Rex. R. Austin's lot; thence run in a southerly direction and parallel with Section line and along the east boundary of Austin's lot 299 feet, more or less,to a ditch; run thence in a northeasterly direction along the north bank of said ditch to the NW corner of the M.E. Church lot, which is the SW corner of J.D. Falkner's lot; run thence a northerly direction along West 5. dary of Falkner's lot and the west boundary of the Baptist Church lot to the above mentioned street; run thence west in a westerly direction along said street 215 feet 7 inches to point of beginning;
all being situated in Columbiana, SHELBY COUNTY' ALABAMA

5. Be it further ordained by the Mayor and City Council of Columbiana that a map of said land described above and the description thereof be attached to and recorded on and made a part of said map originally adopted by Zoning Ordinance No. 215 of the City of Columbiana,and that said changes be identified by the signature of the Mayor and City Clerk and that an attested copy of said amendment shall be certified to the Probate Judge of Shelby County,as heretofore ordered by the Columbiana Zoning Commission.

6. This Ordinance is and may be known as "Zoning Amendment Ordinance No. 243."

7. This ordinance shall become effective upon its passage, approval and publication.

Kathryn Franks, Town Clerk
Robert Bolton, Mayor
No. 421 March 28, '68

LEGAL NOTICE

GUARDIAN'S SETTLEMENT NOTICE

THE STATE OF ALABAMA,
Shelby County
Probate Court, March 22, 1968.

This day came Grace Hays Davis, Guardian of Mabel Louise (Mimo) Hayes and files his account, vouchers, evidence and statement for Final settlement of his said Guardianship.

It is ordered that the 18th day of April, 1968, be, and the same hereby is, appointed as the day on which to make such settlement, at which time all persons interested can appear and contest the said settlement if they think proper.

Witness my hand this 22 day of March, 1968.

Conrad M. Fowler, Sr.
Judge of Probate
Mar. 28, Ap 4, 11, '68. No. 423

NOTICE

Estate of Edna Earle Peete Deceased. PROBATE COURT

Letters Testamentary of said deceased having been granted to the undersigned on the 15th day of March, 1968. by the Hon Conrad M. Fowler Judge of the Probate Court of Shelby County, notice is hereby given that all persons having claims against said estate are hereby required to present the same within time allowed by law or the same will be barred.

Thomas Varnell Peete
Executor of the Last Will and Testament of Edna Earl Peete, deceased
Mar 28, Ap 4, 11, '68 No 417

Ready...

Aim...

FIRE...

Rebel Sharpshooters Invade Old Bibb Furnance Grounds

BY ED BLAKE

In the shadow of a Civil War monument, modern-day Johnny Rebs relived the days when the smell of black powder drifted through the hollows of Central Alabama.

Members of the Racoon Roughs, Sixth Alabama Volunteer Infantry, journeyed from three Southern states in addition to Alabama to attend the second annual practice skirmish at Bibb Furnace last weekend.

Bibb Furnace, located some eight miles south of Montevallo, was selected for the encampment because of the part it played in the Civil War.

During the practice skirmish the Racoon Roughs fired Civil War pistols and muzzle-loaded muskets in competitive events and witnessed the firing of an authentic civil war cannon by the visiting Lumsden Battery from Mobile.

According to the Lumsden Battery it is highly possible that the iron used in forging the cannon barrel was smelted at Bibb Furnace.

The skirmishers braved the snow, sleet and rain during the weekend to hold their practice event which was postponed from February until March with hopes of having more comfortable weather.

The shooting matches included the following events: one-gallon buckets at 100 yards, clay pigeons at 50 yards, four-inch flower pots at 50 yards and beer cans at 50 yards.

Dr. Jack Curtis of Montevallo placed first in the shooting competition and Don Hughes of Montevallo placed third. They also served as hosts to the visiting skirmishers.

In addition to wearing civil war dress, the skirmishers were served Southern-style food such as bear meat, venison, doves and corn pone.

Wives of the skirmishers attended the events dressed in long dresses of the Civil War days.

The original Racoon Roughs, who were also original in spelling the word raccoon, were organized to fight in the Civil War by John B. Gordon in North Alabama.

Of the 83 members of the Racoon Roughs only 15 survived the war. They wore raccoon skin hats and were some of the best sharp shooters in the Confederate Army.

Some 30 men attended the practice skirmish. Twelve were Racoon Roughs and the remainder were from the Lumsden Battery and the Jefferson Davis Battery from Birmingham.

Top Shooter

Dr. Jack Curtis of Montevallo poses in his confederate uniform during the shoot competition. Dr. Curtis was top shooter.

Old Timer

Chet Howard, 73 years old from Tallahassee, Fla., is a member of Racoon Rough and is believed to be the oldest active Civil War skirmisher.

Racoon Roughs

Members of the Racoon Roughs, Sixth Regiment Alabama Volunteer Infantry, are (front row from left) Hoy Hughes, Montevallo; Bob Houlditch, Birmingham; Billy Wyatt, Birmingham; Red Hatten, Perkinsville, Miss.; Pig Box, Birmingham; (back row from left) Layton Young, Atlanta, Ga.; Robert Rodgers, Jacksonville; Fla.; Mike Vice, Louisville, Miss.; Jack Curtis, Montevallo; and Joe Howard, Marietta, Georgia.

ANNOUNCING!!!

COUNTRY BOY EDDIE'S BAND

See and Hear Them Near You Saturday, March 30

9:30 — West Blocton
11:00 — Centerville
1:30 — Montevallo
3:00 — Alabaster Shopping Center
5:00 — Midfield Shopping Center

EVERYBODY COME

★ ★ ★ ★ ★ ★ ★ ★

Walter Flowers

Raised and educated in Tuscaloosa County. Worked his way through University of Alabama law school. Holds degrees in Political Science and History, and in Law: Practicing attorney in Tuscaloosa. Active in church and civic work for many years. Veteran (U. S. Army). Member of Tuscaloosa Civil Service Board by appointment of Governor Lurleen B. Wallace. Member of select group of Alabama attorneys who have gone all over the nation seeking ballot position for George C. Wallace in his current campaign for President.

Walter Flowers Believes

Firmly in states rights. Limit powers of the Federal Government.

Law and Order. Protect lives and property from riots.

Win the war in Viet Nam quickly and honorably.

Develop Alabama's waterways and natural resources.

Better education. Return control of schools to state and local authorities.

Work to bring business and industry into the South and our district.

Economy and elimination of waste instead of increased taxes.

No economic aid to America's enemies.

Meet Walter Flowers

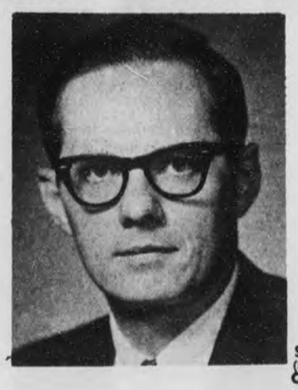

SUPPORT WALTER FLOWERS FOR CONGRESS

Subject to the action of the 1968 Democratic Primaries
(Pd. Pol. Adv. by Walter Flowers for Congress Committee, Victor P. Poole, Moundville, Chm.)

QUALIFIED ELECTORS OF SHELBY COUNTY

1968

March 28, 1968
State of Alabama, Shelby County

I, Conrad M. Fowler, Judge of Probate in and for said county, hereby certify that the following is a full and correct list of qualified electors of Shelby County, Alabama as shown by the list of registered electors of this county and the following constitutes the correct list of qualified electors eligible to vote in any election held in county from the time of the publication here of until the first day of May of 1969.

Notice is further given that any voter duly registered whose name has been inadvertently or through mistake omitted from this list and who is legally entitled to vote shall have ten days from the date of this publication to have his or her name entered upon the list of the names of the electors of Shelby County. Names so entered will appear in the supplementary list of voters to be published prior to May 1, 1968.

Conrad M. Fowler, Judge of Probate

BEAT 1 BOX 1 A

Old Board of Rev. Office

Machine No. 1

Adair William Owen
Akers Denmon
Akers W E
Akers Willie Mae
Alexander James Robert
Anderson Grace
Anderson Perry
Anderson Amos
Anderson Rosa
Argo Loretta
Argo Stanley Ray
Armstrong Agnes W
Armstrong C B
Armstrong Bonnie
Armstrong Anne Ingram
Armstrong R A
Armstrong LaFayette
Armstrong Jack David
Arnold John M
Atchison Mrs W. F
Atchison Nathan Gray
Atchison Jack Thomas
Atchison Joseph Henry
Atchison Margaret
Atchison Lewis Edwin
Atchison Mildred H
Atchison Marie F
Austin Imogene
Austin Allen James
Austin Ruby E
Austin Rex R
Averett,John Deward
Averett Iona
Averett Nathan W
Averett Nathan W Jr

Bailey William J
Bailey Mrs. William
Bailey Jessie Elizabeth
Baker J G
Baker Robert Clayton
Baker Mrs Garvin
Baker Helen E
Baker Willie
Baldwin W C
Barfield Dennie A
Barnett William W
Barrett Mary Frances
Barrett Robert F
Barrow Mrs D F Jr
Barrow Dennis Fleet Jr
Battle Dorothy Atchison
Bean Charles E
Bean Nellie O
Beane Daniel W
Beard George F
Bearden Homer H
Bell Ora
Bell A W
Bell Wales Wallace
Benefield Rosella
Benson Charlotte Jane
Benson Sidney Milton
Benson Hilery Elton
Bentley Robert Julian
Bentley Jerry B
entley Ouida L
Bentley Erskine Ramsey
Bentley E Ward
Bentley Sharon Faye
Bentley D H
Bentley E H
Bentley Leroy B
Bentley Larry L
Bentley Mrs D H
Bentley Louise
Bentley Era
Bentley Mrs W J
Bentley Jno Waymond
Bentley James R
Bentley David H Jr
Bentley Dianne Jones
Berryhill Sarah S
Berryhill William K
Bice Beatrice
Bierley Mildred Carroll
Bierley Edmond F
Bierley Louise Hess
Billingsley Billy F
Billingsley Willie C
Billingsley Ethel
Billingsley Anita Gay
Bird Inez Jordan
Bishop Gertrude
Bishop Mamie
Bishbp Irene
Blackerby Edward L
Blackerby Robert Donald
Blackerby A D
Blackerby Wayne P
Bland C H
Blanton Linda C
Bledsoe Mrs H L
Boaz Lorene C
Boaz John Howard
Bolton James
Bookholdt J A
Bookholdt Mrs John
Boone Thomas E
Bozeman Ada
Bozeman Robert H
Bozeman Isaac J
Bozeman ThomasCharlie
Bozeman Susie
Bozeman Katheryn
Bozeman Marshall
Bozeman Mrs Marshall
Bradley W T
Bradley W L
Bradley Helen
Brasher Bertha
Brasher Samuel Ernest
Brasher James Oliver
Brasher John W
Brasher Claude H
Brasher Ora
Brasher Earl William
Brasher Clinton E
Brasher Henry A
Brasher Roy
Brasher Frank Edward
Brasher David Leighton
Braxton Sara Nell
Braxton Ernest D
Brooks Sue Atchison
Brooks Thomas Eugene
Broome Elizabeth Stinson
Broome William Earl Jr
Brown L O
Brown Mrs L O
Bule Jesse Earl
Bule Duncan
Bule Eddie Oneal
Bule Dorothy
Bule Homer
Bullard Rex
Bullard Rex David Jr
Bullard Ina M
Bullard Henry T
Bullard Wayne
Bullard Betty Jean
Bullard June
Burcham Ruby
Burcham Ralph A
Burnett James L
Burks Arthur Leroy Jr
Burks Calvin P
Burks Lola
Bush Mrs John B
Bush John B
Butler Jesse M
Butler Howard L
Byers C W

Cagle Lyla Naomi
Cagle Otha
Cagle Ruby
Calloway Robert E
CAlloway Ruby Lillian
Calloway Charles Edward
Carbin Joel H
Carbin Chestine V
Carden Glenda
Carden Carl T Jr
Carden Thomas A
Carroll Viola
Carroll Crawford Pope
Carter Eula T
Carter John S
Carter Sarah
Carter Johnnie A
Carter J B
Carter Betty
Carter Donald Howell
Carter Cecil Clyde
Cates Jacqulyn H
Cates John Lewis
Chappell John Hill
Chism Estelle B
Cobb Mrs Herlen
Cobb Herlen
Coker E H
Coker Nancy
Collins Morris Thomas
Collins James L
Collins Julius W
Connell George Franklin
Cooper B Z
Cooper May B
Cooper Richard
Cost Fred H
Crader Earl Odell
Cross Wilson F
Croy Claude R
Cox W L
Cox W J
Crader Earl Odell
Crader Betty
Crumpton L H
Crumpton A W Jr
Crumpton Effie
Crumpton Leon Terrell
Crumpton Estelle
Crumpton Milton
Cunningham Elmon Smith
Cunhingham Alma L
Curl Donald Alexander
Curlee Catherine B
Curlee Luther

Damron Ruth G
Damron Roy
Davenport Walter S Jr
Davis Joe M
Davis Elmer
Davis John R
Davis Garlie Calbert
Davis William S
Davis Sebert James
Davis Donald L
Davis A F
Davis Manning
Davis Willard
Davis Hubert Lee
Davis William Thomas
Davis Alvin
Davis Katherine R
Davis Vernon Arlington
Davis Johnnie A
Davis Houston
Davis Mrs A F
Davis Elford Waylon
Davis Mrs W P
Davis Zelma M
Davis Carrie
Davis Lucille Edwards
Davis Alton
Davis Dennis L
Davis Eleanor
Davis Glenda Ann
Dawson Rosie B
Dean Barbara
Dean William F
Dean Melvin J Jr
Dean Verna Mae
Dean Thomas Stanley
Dean Mary Alice
Dean Erma G
DeArman Carl
DeArman Barbara
Dees Shirley
Denney Mary Gene
Denney Robert Nelson
Dickerson L M
Dill Milton Gene
Doss Erline B
Duke Mrs Cecil
Duke Cecil
Duncan Kathleen G
Duncan John E
Dupree Onzell
Dupree E C
Dupree Mrs E C
Dupree Irene

Eaves Ozelle
Edmondson Adell
EDmondson Gene
Edmondson J W Jr
Edmondson Russell Andrew
Edmondson Henry
Edmondson Gladys
Edwards Thomas E
Edwards Margaret E
Elliott Eunice W
Elliott James L
Ellis Frank C Jr
Ellis Charlotte Diane
Ellison Wayne P
Emery Charles E
Epperson ANnie
Epperson Dorothy
Evans Ada A

Machine No 2

Falkner Fay Frances
Falkner Shirley
Falkner Tommie B
Falkner Mrs Ernest Jr
Falkner Ernest Jr
Falkner Donald Milton
Falkner Ethel B
Falkner Mrs Don M
Falkner C J
Falkner Jay
FAlkner Janice M
Falkner Jeff
Falkner Lorene J
Falkner Mrya
Falkner Jefferson Dowell
Farmer Lois Irene
Farmer Johnnie W
Farmer Gaines P
Farmer Charlie Ann
Farr Blanche
Farr Leon Fletcher
Farr Emmett D
Farr John H
Farr Clayton
Farr Mary G
Farr Mrs E D
Farr Mary B
Farr Theodore Jackson
Farr Gale Bentley
Finley James Franklin
Foshee James M
Foshee Mrs James E
Foshee James E
Foster Lois
Foster W L
Foster Elijah Green
Foster Mary Etta
Foster Ann M
Foster Lewis Mack
Foster Flora B
Foster Charles O Jr
Foster Joseph Leon
Foster Connie L
Fowler Luther
Fowler Elsie M
Franks Louis Carlton
Franks Kathryn S
Freeman Johnnie W
Fulton Nell Jones
Fulton L G
Fulton Loyd Gerald Jr
Fuqua James R

Gandy Hazel
Gandy Paul Max
Gandy Joe H
Gannon Carolyn Lee
Gannon Dennis M
Gardner W L
Gardner John Raymond
Gardner James W
Gardner Frances
Gardner Leland
Gardner Mary
Garrett Fredrick Shelby
Garrett W E
Gaskins Elizabeth B
Gaskins Vernon
Gaydon Vincent B
Gibson Elbert Warren
Gibson Katie I
Gibson Hazel S
Glass Mrs James E
Glass Onnie
Glass Edward H
Glass Leslie James
Glass Charolette S
Glass William E
Glass James Edward
Glass Grace B
Glenn Sarah Janet
Glenn G Charles
Glenn David
Glenn Margaret S
Glenn Cecil Hyman
Glenn Howard
Glenn John
Glenn Mrs Luther
Glenn Luther A
Glenn Catherine B
Glenn Peggy Joyce
Glover Archie D
Glover Vessie
Glover Manuel
Glover Georgia
Glover Kenneth Clifford
Goodgame John F
Goodwin Omega
Goodwin Gray Davis
Goodwin Thelma
Goodwin John Howard
Goolsby Zemma
Goolsby W W
Gordon Arthur Earl
Gordon Mrs Harris Milton
Gordon Harris Milton
Gordon Christine H
Gothard D W
Gothard Kyle
Gothard Dannie
Gould Grady Earl
Gould Mary Helen
Green George E
Green George A
Green John B Jr
Green Marie
Green Albertine B
Green Calvin D
Green Flora
Green Mrs Calvin
Gulledge Harrison Clifton
Gunter Myra Frances

Hadaway Roy Herbert
Hadaway Betty
Hadaway James W
Hall Ruth
Hall Mary F
Hall Alfonzo Jr
Hall Lula Mae
Hand Erskine E
Hand Estelle
Hardison George C Sr
Hardison Mrs G C
Hardy Nellie Jack
Hardy Robert
Harkins Henry E
Harkins Roberta
Harlin Harold
Harlin Melville
Harris Irene
Harrison Helen Bennett
Harrison Karl C
Harrison Mildred B
Harrison Claire C
Harrison James I
Harrison Harry C
Hatcher B F
Hatchett Dorothy S
Hatchett Bunny Crawford
Hatchett T L
Hatchett Elizabeth Arlynn
Head Loretta G
Head Frank
Head Ann B
Head Oliver Perkins
Hendricks Charles
Herron S T
Hethcox Homer
Higgins John H
Higgins Bobbie Jo
Hildreath,Dottie Carter
Hildreath Ray B
Holder Oleta
Holcombe Bobby
Holcombe Betty H
Holcombe Willard E
Holcombe Ralph
Holcombe George W
Holcombe Harry B
Holcombe Bennie W
Holcombe Mildred Pitts
Holcombe Mrs Georgia
Holcombe Lapsley
Holman Mrs A A
Horn George M
Horton Doris
Horton James
Horton Grady L
Horton Erwin Perry
Horton Peggy Sullivan
Horton John Kenneth
Horton Carrie V
Horton Joyce A
Horton Anice
Hotchkiss Harry Paul
Howard James L
Hughes Charles Henry
Hughes Mrs Arvizan
Hughes Ralph O'Neal
Hughes Walter H
Hughes Della Mae
Hughes Robert C
Hughes Mrs Amos
Hughes Lella D
Hughes Donald Lee
Hughes C O
Hughes Sallie
Hughes Lillie
Hughes Coy F
Hughes Robert F
Hughes Austin
Hughes J B
Hughes Ernest C
Hughes Sarah H
Hughes Will
Hughes Mattie
Hughes E B
Hughes Mrs E B
Hughes Amos Onnie
Hughes E H
Hughes Mrs Millard
Hughes W H
Hughes John Rainey
Hughes Julia E
Hughes Elizabeth
Hughes Frank
Hughes Thomas
Hughes Sadie Lou
Hughes James Allen
Hughes Nathan B Jr
Hughes Jack
Hume Dorothy Wood
Hume Robert A
Hyde Cornelius Albert
Hyde Annie Ruth

Ingram Willie
Ingram Archie Wright
Ingram Nancy Harrison
Ingram Linda
Isbell Mary Jane
Isbell B M
Isbell Mrs B M
Isbell B A
Isbell Elizabeth F
Ivey J R
Ivey Mrs J R
Ivey James Ross Jr

Jackson Charlotte
Jackson Mrs Drue Moss
Jackson Olen
Jackson David E
Jackson Ethel
Jarett Charlie
Joiner Harless Wilfred
Joiner Mrs Bobby
Joiner Bobby Larry
Joiner Grace Evelyn
Joiner Delano L
Joiner Gladys
Joiner Pattie Jean
Joiner Henry
Joiner C M
Joiner J J
Joiner G C
Joiner Malcom
Joiner Calbert
Joiner Otha V
Joiner Edwin L
Joiner Clyde R
Joiner Martha Sue
Joiner Barbara L
Joiner Lou Jean
Joiner Calvin
Joiner Richmond Owen
Joiner Mrs Jack
Joiner Duke
Joiner Gusta L
Joiner Altana
Joiner Hattie
Joiner Perrine
Joiner Homer C
Johnston Jeffie Lemarle
Johnson Myrtle
Johnson Ester
Johnston Frank B
Johnston Irene
Jones Minnie Louise
Jones John Malcolm
Jones Geraldine F
Jones J E
Jones Newborn A
Jones Eula
Jones Ruth
Jones Malcolm L
Jones Mary G
JOnes Jessie Mae
Jones James
Jones E J
Jones Ludie B
Jones Henry C
Jones John R
Jones Gertie
Jones Mrs E J
Jones Acie Clifford
Jones Leonard
Jones Charles Allan
Jones Betty F
Jones John E
Jordan Pinkie
Joseph Patricia Guinn

BEAT 1 BOX 1B

Board of Rev. Office

Machine No. 1

Kelley Joe D
Kelley Annie Ree
Kelly Freida M
Kelly Leon F
Kendrick Arthur E
Kendrick Betty
Kershaw Almedia C
Kershaw Hugh M
Key James Arley
Kilgore Glenda
Kinard Charlie
Kirkland Hubert
Kitchens Della
Kyle William

Lamb Rosie Dell
Langley Charles E
Lanningham Clay
Lanningham Hattie Mae
Lansford Rosa
Lansford Tyler Gene
Lansford Hobson
Lathan Nelson
Lathan Betty Ann
Lauderdale Alberta G
Lauderdale A A
Lawley Charles E
Lawley Herbert H
Lee Vera Mae
Lee Nellis R
Lee Johnny A
Lee W E
Lee Lula Mae
Lee Gertrude C
Lee Ella Mae
Lee Homie L
Lee Nathan
Lefkovits Dorothy L
Lefkovits Norman Leo
Lefkovits Mrs Norman
Legg Billy R
Legg Linda A
Leonard Carol O
Leonard Francis E Jr
Leonard Francis E
Leonard Cecile Whittle
Lester Mrs Roy B
Lightsey Juanita
Lightsey Edward H
Littleton Charlie
Lokey Mrs Willie S
Long Evelyn Skinner
Long David Campbell
Longshore A P Jr
Lowery Lloyd H
Lowery Mack Y
Loyd M W
Loyd Olan J N
Lucas Cella
Luck Clarice W
Lyon Tony Kyle
Lyon Pollye I
Lyon Elizabeth B
Lyon Joe Brasher
Lyon Margaret S

Mac Leroy Lola Mae
Mac Leroy Edward L
Maddox Joyce
Maddox Leon Lee
Majors Ann
Mallory Quincy L
Mallory Fancher
Mallory Walker
Mallory Lonzie Mae
Mallory Faye Lannett
Martin Jesse C
Martin T S
Martin Evelyn A
Martin Judson C
Martin Louise B
Martin Thomas Wayne
Martin Thomas R
Martin Carrie I
Martin Mary Louise
Masters Shirley Ann
Masters Billy
Matthews Payne R
Matthews Emma
Merrell Emily Creel
Merrell O B
Meyers Esta Diane
Miller Mrs C C
Miller Delilah
Miller William J
Milstead Mary Thomas
Milstead V G
Milstead Victor Oliver
Milstead Tommy Gray
Minor T W
Minor Drucilla
Minor Woodrow Wilson
Minor Virginia Poe
Minor Alvin R
Mitchell AMos L
Mitchell Betty Ruth
Mitchell, Mrs Elma
Moates, Bertha M
Moon William Henry
Moon Vonzell
Moon Charles H
Mooney W M
Mooney Luther F
Mooney Robert Eugene
Mooney Alice
Mooney Nathan L Jr
Mooney Ruby
Mooney Jerry Richard
Mooney Edna H
Moore Elaine P
Moore Willis H
Moore Ordise M
Moore Clifford Chandler
Moore Grover C Jr
Moore Olive
Moore Jerrell T
Moore Joe B
Moore Raymond
Moore Nancy Horton
Moore Vonzelle
Morris Bobbie Jean
Morris James Harvey
Morris Sandra C
Morris Olive H
Morris W Royce
Morris Mrs Dora
Morris Leland Douglas
Morris Randall R
Morris, Irene
Mosley Frances Ruston
Moss Minnie Lee
Mullins Murrel H
Mullins Ross Bob
Mullins Ross Bob Jr
Mullins Jeannene Hurt
Murphy Fred
McComb Patsy
McCollough Mrs Georgia
McCullers, Arnold
McCullers, Billie Joyce
McCullers Adla Clayton
McDanal, Rosa S
McDaniel Mary
McDow, James T
McDow Mildred E
McDow James Thomas Jr
McGiboney, Luther F
McGiboney Mrs J W
McGiboney Mattie T
McMath Gus
McMath Willard
McMath Dillard
McMath Launa
McMath Louise B
McNeal Ivy Lee
McNeal Jimmie Lou
McNeil Vivian Turner
McNeil, Jesse E

Nichols Hildred W
Nichols James B
Nichols Mrs H L
Nichols Henry L
Nicholson Noah
Nicholson Lloyd Vance
Nicholson Lecida S
Niven Mrs C E
Niven Jeanette
Niven James R
Niven Barbara Marie
Niven James Walter
Niven Mary W
Niven Charles Wayne
Nivens Michael Clark
Nivens Peggy C
Nix Mary Elizabeth
Nix Jessie Lee
Nix Billie Ann
Noah Thomas
Nolen Marjorie E
Nolen Billy Joe
Northcutt Erby
Norris J F Jr
Norris Kittie

Oakes Mrs Willis
Oakes Effie Mae
Oakes Bobby Ray
Oakes Priscilla Ann
Oakes Willis E
Ogburn Lois V
Ogburn John Archie
Oliver H O
Owen William R
Owen B L
Owen Loma I
Owen Brinton Alton
Owen Kathryn Gail
Owen Frank Ingram
Owen Betty S

Parker, James Hubert
Parkman, Geneviere
Pate Lavada
Pate WW
Patterson Austin H
Patterson Odius P
Patterson Reba
Patterson Della
Patterson R R
Patterson Calvin
Payne Mary
Payne Valera Ruth
Payne W F
Payne W F Jr
Payne James W
Payne L Calbert
Payne William D
Peoples Alice C
Peoples Jesse C
Perkins Helen K
Perry Judy Ann
Pesnell A L
Pierce Sam
Pierce Marie A
Pitts Newton A
Poe Mrs J T
Pool John Douglas
Poo Agnes Marie
Pounders Rachel M
Pounders Alvie
Pounders Johnnie A
Pratt Lorene B

Machine No 2

Board of Revenue Office

Rabren Wilton W
Rabren Emily C
Ralston Howard Earl
Ransom, Ada
Rasco, Doris
Rasco Douglas Waymon
Rasco Eunice Nell
Rasco William Thomas
Rasco Mrs J W
Rasco James Welby
Rasco Lillian
Rasco Ann
Rasco Wayne
Ray Robert F
Ray James L
Ray Vivian W
Ray J F
Ray Ona Mildred
Ray Mrs R F
Ray Mayo
Ray Charles E
Ray Truitt C
Ray Mrs Truitt
Reed Will
Reid Kenneth E
Reid B T
Reed Billy
Reed Barbara J
Reinhardt Lillian T
Riley Mrs James E
Riley Peggy S
Riley Mollie
Riley Edith
Riley Earle
Riley James Edward
Roberts Harry Mims
Roberts Fay Benton
Roberts Harry Mims III
Roberts Sam
Roberson Grady E
Roberson James C
Roberson H E
Roberson P J
Roberson Ellis
Roberson Mrs Exra
Roberson Edward J
Robertson R V
Robertson Martha H
Robinson Huey M
Robinson Robert J
Robinson Cara Jacqueline
Robinson Charles William
Robinson Jean
Roper Wilton A
Rowe James Willis
Rowe Mrs James
Rowland Susan C
Rowland John D Jr
Rowland John D
Rowland Polly C
Rush Mrs Addie
Rush John L
Rush Betty Wyatt
Rush T C
Rush Thomas Cleveland Jr
Rush Evelyn G
Rush Lee Ann
Rush Betty L
Ruston Milton D
Rutherford R S

Salster, Jack
Salster Johnnie
Salster Gay
Salster Edgar Lee
Salster Pollie
Salster Manuel
Salser Georgia Ruth
Salser Ed
Sandlin Mary Lou
Saxon Mrs S V
Saxon S V
Schofield Jean
Schofield Robert S
Scott Monroe
Scott George L
Scoggins Bennie Sue
Scroggins Raymond
Seale William Jackson
Seale James
Seale James M
Seale Leslie Earl
Seale George William
Seale H T
Seale Mrs H T
Seale Icie Belle
Seale Jimmy L
Seale James H
Seale Allene
Seale Mrs George W
Seales Mary Louise
Seay Walter R
Seay Mollie F
Sharit Glynn A
Shaw Leonard M
Shaw J Hugh
Shaw Mattie Sue
Shealy Dixie Bates
Shiflet Donald
Shiflet Iris
Shoemaker Edward Aaron
Sims Mrs Hugh Jr
Sims Benjamin H
Sims Lillie Mae
Sims Hugh M Jr
Sims Thomas Wayne
Simmons Maude E
Smith Harry B
Smith Vernel
Smith Kathreen B
Smith Sam
Smith Hattie
Smith Bertha
Smith Annette T
Smith Katie Lou
Smith David H
Smith Killian
Smith Jack
Smith Naomi
Smith Basil R
Smith Valera
Smith Venida R
Smith Barbara
Smith Pauline
Smith Billy E
Smith Carol Harrison
Smitherman Charles E
Sorgent Luther Jr
Spain Harry Dillard
Spearman Charles R
Spearman Nora M
Spearman Mrs Gordon
Spivey W C
Spivey Ruby
Starcher George C
Starcher Montez S
Starcher George A
Starnes CG
Starnes Paul Howard
Steele Grady
Steele Kenneth
Stephens William Wayne
Stephens Eunice Johnson
Stewart W P
Stinson Neal
Stinson Bertie Lee
Stinson Billy W
Stinson Annie Kate
Stinson Mable
Stinson John Manning
Stone N L
Stone Kate
Stone W D
Strickland Ervil R
Strickland Gerald Roland
Strong Herman E
Strong Mary
Stubbs Frances
Stubbs Earl
Strum Jerry
Sullivan Marjorie
Sullivan E J

Talton, Thomas Emanual
Talton Billy Joe
Taylor Bettie C
Taylor William Lee
Taylor Margaret Keith
Taylor Matthew James
Templin Christine S
Templin P T Jr
Templin George Lampkin
Templin Addis
Templin Terry D
Thacker Eugene Edward
Thomas Jack M
Thomas Billy W
Thomas Llewellyn S
Thomas H Frank
Thompson Mrs J F
Thompson John F
Thompson Jimmy D
Thompson Mary Ann
Thompson Patsy U
Thompson Billy C
Thompson Arminda H
Thompson William Joel
Thrasher Ruby
Thrasher Jerry C
Tidmore Joe L
Tidmore Brenda B
Tidmore Glennie Myrl
Tinney Irene
Tinney Lexie
Tinney C R
Turner Anna Susan
Turner Joseph Bloomer Jr
Turner Mrs J B Jr
Turner J B
Turner E B
Turner Kathleen Allen
Turner Carrie
Turner Joseph Bloomer III
Tyus Earl Carson

Upchurch J H
Upchurch Esther D
Usry Billie A

Vansant Horace A
Vansant George Rufus
Vansant Connie Ray
Vansant Eleanor S
Vansant Jack
Venable William
Verchot Louie F Jr
Verchot Edna
Vick J M
Vick Auburn
Vick Dalton
Vick Alice
Vick Myra Martin
Vick Leon Leslie
Vick T M
Vick James Randall
Vick Sara Maynard
Vincent Oakley G
Vincent Thelma B
Vincent Oakley
Vincent Olive F
Vinning Arvie

Waggoner, Meta
Walden Harold Eugene
Walden Mrs Harold E
Walker L C
Walker Imogene T
Walker Lewis B
Wallace Leon Joseph
Walton Zera King
Walton W D
Walton Albert C
Walton Homer J
Walton James E
Walton Paul S
Walton Robert L
Walton Lena Raye
Walton Mattie
Walton G W
Walton Mrs G W
Walton Lewis
Walton Samuel Thomas
Walton Lula FAye
Walton Sara P
Walton Andy C
Warren M L
Warren Lillian
Warren Willie Lee
Warren Myrtle D
Warren Lilla Mae
Warren James Thomas
Warren S L
Weaver Maude
Wedge Bernard
Wedge Mary E
Weeks S G
Weeks Mrs S G
Weldon R E
Wells Edward H
Wells Mary Elizabeth
West Josie T
West John Nixon
Wheeler Frank W
Wheeler Sue A
Wheeler Pauline N
Waters Johnnie
White Jack
White Evelyn C
White James W
White Myra B
Whitfield James W
Whitfield Johnnie Faye
Whitson Max D
Whitson Judy
Whittemore Yoby S
Whittemore James T
Whittle James T
Whittle Gladys
Whorton Mrs Arthur
Whorton A H
Wicker J B
Wilkerson William Cecil
Wilkerson Mrs Cecil
Windle Empress B
Windle James A
Williams Emithy
Williams Betty Lee
Williams Ollie
Willis Lizzie
Wilson Frances
Wilson Joseph B
Wilson Lena Mae
Wilson Robert Fred
Wingo Ralph E
Wingo Evelyn Rickard
Wood J R
Wood Willie Anderson
Wood Quilla B
Wood Rose T
Wright Alma Jones
Wright George A

Young Mrs E M

BEAT 1 BOX 2

Davis Grocery

Arledge Violet J
Arledge W J
Armstrong H L
Armstrong Mrs H L
Armstrong Alvis L
Armstrong Mrs Elma
Armstrong Hylott Levert Jr
Armstrong Renate
Atchison Mrs A R

Barnes David D
Barnes Gusay Lucille
Bates Maurine Dobbs
Bates Robert C
Bates Willie M
Bates Clara W
Bates John Edgar
Bates Mattie
Bates Ray
Bates Mary Sue
Benson Agnes G
Benson Howard E
Benson Viola
Benson Ray E
Benson Bunny Faye
Benson Sadie
Benson Velma
Benson Ed
Benson Fonzie Jr
Benson Wanes
Benson Elvie
Benson Agnes Irene
Benson Hollis E
Benson Sammy Oneal
Benson James Terry
Bird Leona Burton
Blackerby Sarah
Box Beatrice
Bradley Donald W
Brasher Patsy
Brasher Bobby Ray
Brasher Dorothy
Brasher Sam F
Brasher Charles
Brasher Alton Dempsey
Brasher Nellie D
Brasher Helen D
Brasher Lanice
Brasher Robert E
Brasher Bernice
Brasher Della
Brasher Jeannette
Brasher Martha
Brasher Ophelia
Brasher Ernest
Brasher Robert L
Brasher Thomas H
Brasher Hylotte Porter
Brasher Edwart Lee
Brasher Howard
Brasher Pattie M
Bristow Henry S Jr
Bristow Lilla E
Bristow Preston A
Bryant Ethel L
Bryant Samuel Edward
Bunch William J
Burnett Gladys Golden
Burnett Josh L
Burnett Lois
Burns Premuel
Burton Paul Anthony

Caldwell Ava
Caldwell Charles Richard
Caldwell Mary Ezell
Campbell Floyd D
Carden Walter E
Carden James E
Carden Mrs Ida
Carden Recie B
Carden Simon
Carden Ed
Carden Sallie A
Carden Jessie Mae
Carden Joseph M
Carden Gordon E
Carden James Milton
Carden Ruth
Carden William H
Carden Harold
Carden Martha Jane
Cardwell Wm E
Carter Louise
Castaneda Eunice
Coker Elbert B
Coker Ruby
Collum Annie
Collum Donald Gene
Connell Donald
Cooper Tiny M
Cost Clint
Cost Zane A
Crawford James Lee
Crawford L B
Cromwell Raymond T
Crook Nalder
Crowe Wyman
Crowe Sarah Joyce
Cruse James O
Curlee Oliver Kyle
Curlee William Morris
Curlee Velma E
Curlee Sammie Johnston
Curtis John

Davis Mrs Cecil H
Davis Jerry Glenn
Davis Lessie
Davis Cecil H
Davis Mrs Willie H
Davis Mrs Coy
Davis Willie Mae
Deal Jessie Brasher
Dismukes Jim A
Dorough Betty Lou
Dorough Jessie E
Drake Martha L

Ellis Cora Cooper
Etress, Laston
Etress Robbie Lynn
Ezekiel Henry H

Fluker Ruthie Lewis
Fluker Alex

Gilliam Thelma Lee
Goolsby Sylvia
Goolsby John Wesley
Gould Jerry Eugene
Greene, Irene F
Gunn Earline J
Gunn Benjamin Edward
Gunn Estelle
Gunn Bessie
Gunn Fred
Guthrie Gerald C
Guthrie Mary Carolyn

Hand Vonnie
Hand Quilar
Hamilton Roy Eugene
Hamilton Johnnie C
Harless Jeanette B
Harless Richard D
Higginbotham Burnie Lee
Higginbotham Jesse M Jr
Higgins Bernice
Hill Clyde
Hill Annie Lucile
Hope G L
Hope Rosa
Hope Milton
Hope Luther J
Hope Mrs Milton
Hope Annice Vera
Hope Rex
Hope Minnie J
Hope Laura Helen
Hope Spivy Lee
Hope Billie Sue
Hope Hubert
Hope Lavernia
Horton Jack F Jr
Horton Tessie Vaudean
Horton Mrs Billy Bob
House Luria M
House Lowell
House Barjmain B
House Phoebe
House Ruby Hope
House Jimmy
Howard James Edward
Howell Elsie Faye
Hudson Ollie Francis

Isbell, Joan B
Isbell Harry

Jones Walter Clinton
Jones Clifton
Jones Lloyd H
Jones Landon
Jones M H
Jones Sarah
Jones Hattie
Jones Janice
Jones Mrs Jess
Jones Jack
Jones Lois
Jones J E
Jones Linda Marie
Juzan Thurman

Keith E J
Keith Charles M
Kendrick Marilyn
Kendrick William H

Lowery James M

Maddox Luddie Bell
Maddox Bervell Sr
Martin Edgewater
Merrell Ollon C
Merrell James Mathis
Merrell Lilla
Merrell Emma
Merrell Mrs Ivey
Merrell Lynn Davis
Merrell T E
Merrell Lucille
Merritt Curtis P
Merritt Sara Nell
Miller Letha
Mitchell Johnny S
Mitchell Ruby Faye
Mitchell Lonnie T
Mitchell Walter R
Mitchell Robert H
Mitchell Virginia
Mims Corene
Montgomery Clayton M
Morris William Eason
Morris Lillian P
McDaniel Charles L
McDaniel Mrs C L
McDaniel Marjorie

Parker John J
Parker Myrtle
Parker James A
Parker Nell Hunter
Parker Mary Ann
Partridge Minnie Mae
Partridge J H
Pate Charles E
Pate Vigil Wilton
Pate Joel Robert
Pate James W
Pate Hazel Jo
Pate Thomas E
Pate Cora
Pate Permilia
Pate Adamae
Pate James C
Pate George W
Pate Lizzie
Pate James Robert
Patterson Jesse
Pearson G V
Pearson Milton E
Pearson George
Perkins Gladys
Perkins John P
Perkins John Perry
Poe A C
Poe Mae
Pool Paul Robbins
Pool Mary Alice
Pope Earl Daniel
Pope Elzetta E
Pope Earline
Porter Kenneth P
Porter George W
Porter Pervie
Porter Richard L
Porter Fay
Porter Mrs L B
Porter Nancy

Rachels Lizzie
Rummel Bernard
Rummel Elna Bristow

Sanford Kay Nell
Sanford James Bobby
Sawyer Stanley Hubert
Scott Harold D
Scott Mrs Harold D
Seale Chester
Seale J B
Seale Clayton R
Seale Dewey
Seale Bessie
Seale G B
Seale Imogene
Seale Bertie J
Sexton Willie Mae
Sheffield Billy D
Sheffield F C
Sheffield Grace
Sheffield Hubert Clay
Sheffield Brenda
Sheffield E C
Sheffield Bobby G
Shrader Lilla Lee
Shrader A M
Schrader James D
Schrader James O
Schrader Viola
Skinner Annette Davis
Smith W G
Smith Grover J
Smith Lula Pearl
Smith Hazel H
Smith Bertie
Smith J W Jr
Smith Charles B
Smith Myrtice Barnes
Smith Dessie Mae
Smith Grover
Sparks Betty
Sparks Vaughn R
Strickland Mancil D
Stricklin Maburn E
Stricklin Margaret
Sparks Annie Laurie
Smith Ruby

Thomas Minnie Vanderslice
Thornburg Dewey Edgar
Thornburg Onzell Lettia
Thornburg Clara Estelle
Thornburg Evie Lee
Thornburg Charles Howard
Thornburg Ellis A
Thornburg Andrew Allison
Thornburg Charles Howardll
Tyler Louis E
Tyler Vervelee B

Underwood Fred H
Underwood Geraldine

Vanderslice Viola
Vanderslice Calla
Vanderslice Coleman
Vanderslice Roberta
Vanderslice Mrs Reuben
Vanderslice Lenora
Vanderslice Lura
Vanderslice J V
Vanderslice Ocie
Vick Billy
Vick John D
Vick Virginia Ruth

Wells Roberta
White James Howard
White Bernice
White Charles M
White Nellie C
White Charles E
White Robert L
White Richie Mae
White Willie Love
Whitfield Chester D
Willis Raymond
Willis Ermon L
Willis Effie
Willis Edgar M
Willis Elna
Willis Lou Ellen
Willis Billy F
Willis John Howard
Wilson Ada Mae
Wilson Edgar Lee
Wilson Robert F
Woods Mary C

Young Vernon
Young Sarah Ruth

BEAT 1 BOX 3A

City Hall

Albright Perry
Alston Carol Lacey
Alston James G
Alverson John Bruce
Alverson Mary Davis

Archer Martha J
Armstrong Ida
Arnold Lola M
Atkinson Velma
Atkinson M A

Bailey S F
Bailey Lura May
Baker FAye
Baker Leon C Jr
Barnes Jesse
Barnes Charlie S
Barnes Robert Owen
Barnes Bettie
Barnes Lonnie E
Barnett Virginia R
Bean William A
Beard Mrs George
Belcher Howard
Belcher Leona
Bentley Lallage
Bentley Ellis Jr
Bierley Pat H
Bird George Milton
Blackerby Henry Oscar
Blackerby May L
Blake Joe S
Blake Lorene H
Blankenship Wayne

Boaz Louise
Boaz Mrs C M
Boaz Lucille
Boaz Robert B
Boaz Ellis G
Boaz C M
Boaz Leta Irene
Boaz W G
Bolt Mayme Haynes
Bolton Doris Tinney
Bolton Robert Newton
Bolton J H
Bozeman Mrs L T
Branch Alton
Brasher Mary A
Brasher J T
Brasher Nathan
Braxton EE
Braxton Bertie L
Braxton Edward E
Bray Charles W
Bray Doris Rebecca
Brown George W
Brown Madge Ward
Brown Fannie Mae
Buchanan Rosa Anne
Buchanan C W
Bule Eddie
Bule Francis
Burton Ennis A

Cagle Mrs E L
Campbell S E
Campbell Sadie L
Carroll Irving Elzie
Carter Jane Fowler
Carter Rux
Carter Lula
Carter Thomas H
Carter Buford W Jr
Christian Pearl E
Church Willie B
Clark William M
Clark Gay Catherine
Clark Catherine Gay
Coker William Edward
Coker Vivian R
Collier William
Collins Eloise
Collins Frank A
Collins Estell
Collum Marvin
Collum Wm D
Connell Clara Merrell
Connell William Robert
Connell Minnie
Connell R E
Connell Ervin
Connell Joyce
Cost O H
Crawford Mrs J H
Crawford James Howard Jr
Creel James F
Creel R W
Cross W B
Cross Elois
Crowson Lyndol
Crowson Marvin R
Crumpton Henry C
Crumpton B B
Cummings Odis
Curtis James Wallace Jr
Curtis Mary Mims

Daugherty Sara Odette
Daugherty Ola Mae
Daugherty Oscar Claud
Davis Alex Jr
Davis Jimmie T
Davis Anne K
Davis Carrie
Davis Garlie E
Davis J Lee
Davis Tillman
Davis John Wayne
Davis A B
Davis Ed
Davis Lucille
Davis Dinah Martin
Davis Rena
Davis Franklin
Davis Orleander
Davis J L
Davis Maude
Davis Ellen
Davis Wilma Bessie
Davis Beadie Joiner
Denham L S
Dexter Louvene M
Dexter O G
Dill Betty W
Dill Billy B
Dixon Walter
Dorough Eleanor
Dorough Leon F
DuPree J A
Dupree Jimmie
Duncan Julia
Dunn Lee Hardin
Dunn Ann Lee

Eaves William Isaac
Eaves William Isaac Jr
Eddings O K
Edgar Mrs G M
Edgar Granville M
Edmondson Nellie
Edwards S E
Edwards Mrs C H
Edwards C H
Ellis Christine Moody
Ellis Frank C
Ellis Bertha C
Epperson James

Falkner Jimmy J
Falkner Mrs Cecil
Farr Larry D
Farr John Henry Jr
Farr Jo Ray
Finn Mary Edwards
Finley Eula A
Folmar Gayle Hand
Folmar John Elliott
Fore Mrs C H
Fore C H
Fortenberry R W
Foster Mrs LuEllen
Foster Sadie
Foster C O
Foster Minnie Bell
Foster Charles L
Fowler Conrad M Jr
Fowler Virginia E
Fowler Conrad M Sr
Freeman N P
Freeman Era W
Fulmer Caroline D
Fulton Lorraine
Fulton James Richard
Fulton J F

Garrett Luella Haynes
Garrett Otis Eugene
George Leonard E
Gibson Mary Lee
Gibson James Edward
Gibson William Ethridge
Gibson Ethridge L
Gibson Frank
Gibson Oma
Glass Buris
Glass Belle
Glenn Jane P
Glenn Mrs W A
Glenn William R Jr
Goff Odell
Gorma Dennis M
Gould Viola
Gould Henry M Jr
Gould Lillian
Greenlea Reuben Chester
Greenlea Arthur
Greenlea Arthur Houston
Grissom James Coolidge

Hadaway Willie Ruth
Hall Elena J
Hall Howard L
Hall Elizabeth S
Hall Harold
Hall Mrs Harold
Hall Paul K
Hand Jeff D Jr
Hand Lillian Mae
Hardaman Susie
Harper Lillie Bell
Harris Lillian L
Harvill Marvin
Harvill Gladys
Hayes Lonza R
Haynes James D
Haynes Mrs James D
Headley Charles W
Hicks John Leroy
Hicks Hattie R
Hill Wylodine W
Hill Elvin
Holcombe Dulcie
Holcombe Burl Harold
Holcombe Harvey B
Holcombe Mrs Burl Harold
Holcombe A B
Holmes Bennie J
Horn Mrs N Y
Horn N Y
Horn Howell
Horn Laura L
Horton Carrie D
Horton Edgar
Horton Rosalie
Horton Willie Lee
Horton H A
Horton Minnie
Horton Horace L
Horton Loiyd E
Horton Frank Oliver
Horton Nora
Horton Roy F
Horton Samuel B
Horton John Alfred
Horton Woodrow Wilson
Horton Mattie
Horton Agnes B
Horton Lewis
Horton Charles H
Horton Marvin Eugene
Horton William E
Horton Collie
Horton Naida
Horton Walter E
Horton Lillie
Horton Dorothy Lee
Horton Joyce Moore
Horton Fay White
Horton Dale
Horton Jessie L
Horton Alvis E
Horton T J
Horton Eloise
Horton Clyde
Horton Clyde
Horton Fred Wayne
Horton Arlin E
Horton M Myrtle
Howard Minnie Mae
Howell Lizzie
Howell Billy Joe
Howell Flora Lee
Howell W R
Howell Janie
Howell Ellie
Howell Lonne
Howell Thomas R
Hughes John D
Hughes James E
Hughes R M
Hughes Jerry W
Hughes Clara Lee
Hughes Inez
Hughes Willie Mae
Humphrey Jimmie
Humphrey Nettie Bell

Ingram James A.
Ingram Leta
Ingram Dovie
Ingram W J Jr
Ingram Lewis
Ingram Walter J

Jones Jane
Jones Willis E
Jones Dock
Jones Charles W
Jones Janes N
Jones Ada Lou
Jones Riley
Jones J B
Jones Martha Pearl
Joyner Ruth B

BEAT 1 BOX 3B

City Hall

Kelly Mary Ann
Kelly Ollis Sylvester
Kendrick Mrs G E
King J B
King Mozelle Pope
King L H
King Henry
King Lewis H Jr
King Jean C
King Jesse B Jr
King Martha
Kirkland Alvin M
Klein Preston C

Lamb Olice
Langston Andrew
Lavender Ben E
Lavender Mrs Ben E
Lee Leslie E
Lee William H
Lee Annie Irene
Lee Hub
Lewis Mrs Willie
Lightsey Will
Lightsey Gracie
Little Velma
Little Arthur
Long James D
Looney A R
Looney Alma B
Lovett A H
Lovett J T
Lovett Lula
Lucas Irene

Martin G B
Martin Ruth Ella
Martin Robert E
Mason W T
Massenberg Fletcher
Massenberg Fred
Massey Claude
Massey Bertha
Merrell Myrtle
Merrell Mrs J W
Merrell J W
Meyers Josephine C
Meyers Leon
Milam Wales
Milam Odell
Milam Garnet
Miller Mrs Frank
Miles J P
Miles Thelma L
Milner John Donald
Milner Jean B
Mims Ruth W
Minor Etna
Mixon James L
Mizzell Eula
Mizzell J O
Moody Walter Earl
Moody Helen C
Mooney B B
Mooney Louise
Mooney Wales W
Mooney Calvin L
Mooney Elna N
Mooney Mrs Marlin
Moore Linda L
Moore Paul Edward
Moore Mrs C D
Moore Clarence
Moore Leon
Moore Edna
Moore Arthur
Moore C D
Moore Jesse T
Moore Mrs W E
Morris Earl B
Morris Mary Ruth
Morris Betty Lenora
Morris Ferwood
Morrow Ethel B
Mosley Francis
Mullins Bonnie J
Murhpy Kermit

McCombs Dollie R
McCord Harold L
McCord Edith
McDonald Emery G
McDonald Dozier T
McDonald Bryan H
McGhee Charles
McLeroy Robert F
McLeroy Mrs Robert F
Neely Pearl
Nelson Isabella
Nichols Lucille B
Nolen S R
Norman Henry
Norman Lois M

O'Kelly Grant W
Ozley Saranel
Ozley R J

Palmer James
Palmer Mrs James
Parrish W O
Parrish Mrs. W O
Partridge Edward H
Partridge Robert Lee
Patterson Clarence
Perkins Robert H
Perkins Solly H Sr
Perkins S H Jr
Perkins Pearl Helen
Perkins Julia M
Perry Mrs J M
Phillips Sue Smith
Phillips Harry LaDon
Pierson Ruth Mooney
Pitts Blonnie
Pitts J J
Pitts Myrtle S
Poe Maurice R
Pool Charlie A
Pool Mrs Paul A
Pool Paul A
Pope John R
Pope Elizabeth P
Powell Alton Leon
Powell Clara
Powell Violet
Powers Mrs W P Sr
Press Ruby K
Press Virgil A

Queen John M Jr
Queen Lois
Quick Gene W
Quick Yvonne
Quick Nancy Fay

Ray Mrs J R Jr
Roberts Judith Grace
Roberts Stella Sloan
Roberts Keener
Robertson Lula
Roberson M L
Roberson Lessie Mae
Roberson Henry
Robinson Houston Edwin
Robinson Marcus L
Robinson Donald
Ruston B N
Ryan Earline

Satterfield Betty Ray
Satterfield Alvin D
Sawyer Walter A
Sawyer Gladys
Seale David H
Seal Clarence Robert Jr
Seale Annie C
Seal Gladys
Schultz Sam Jr
Schultz Abbie Lee
Schultz Lillian
Schultz Max
Schultz Mattie F
Shaw Mrs Charles
Shaw Patricia Mooney
Shaw Wayne D
Shaw Charles W
Shaw Hilda Manners
Sheffield Billy F
Sherman Betty B
Sherman Jerry G
Shoemaker Stella
Shoemaker James L
Simmons Estella Mattie
Sizemore Joseph H
Skelton Ben L
Skelton Mary Nell
Skelton Angela
Skelton Larry
Sloan E F Jr
Sloan Sara Nell
Sloan Helen Mitchell
Smallwood H C
Smith W H
Smith Lois
Smith Mrs Wiley
Smith John
Smith W L
Smith Mrs W B
Smith W B
Smith Ann Johnson
Smith Billy Eugene
Smith Florria A
Snow Annie L
Snow Thomas Franklin
Snow Geraldine
Starnes Charlie
Starnes Inez B
Stinson T C
Stinson Mrs T C
Stinson Alvin
Stinson Frances R
Stone C Caughey
Stone Mrs Bernice
Stricklin Avery E
Sullivan Mildred
Sullivan Daniel C
Suttle John F
Suttle Mary M
Sykes Clarence Milton
Sykes Irene
Sykes Ethel
Sykes Edgar

Talton John H
Talton Homer S
Talton James
Talton Bobby Joe
Talton Leonard Rutherford
Talton Nora
Talton Virginia Creel
Talton A E
Taylor James J Jr
Teal Ruby
Templin Bernice
Templin Leo
Templin Wade
Templin J B
Templin Mrs Cecil
Thomas John Henry
Thomas Louise
Thompson Herbert
Ticen Bernice
Tidmore Mrs S T
Tidmore James A
Tidmore Odell
Tidmore Charles Oliver
Tidmore Mrs Charles
Tidwell Mildred
Tidwell Paul C
Tillery Helen Ruth
Tillery Thomas C
Tinney Dixie
Tolleson Stephen L Jr
Tolleson Rudolph Alton
Tompkins Pauline
Tompkins Charles David
Tucker Bessie I
Tucker John A
Tyce Ethel
Turner Robert Lamar
Turner Martha B

Vansant Hobson Elisha
Vick Ruth
Vick Roy
Vick Minnie

Walden Elba L
Walden J F
Waldrop Celesta Mae
Waldrop Marion J
Walker Gertrude
Walker Ed
Wallace Lula Elizabeth
Wallace Wales Wellington Jr
Wallace Mildred White
Walton Nellis
Walton Mayannice
Walton Kenneth
Walton J C
Walton Mrs E E
Walton E E
Walton E E Jr
Walton Lola Estelle
Warren Grady
Warren Virginia
Watts Allyn Charles
Webster Bert
Weir H C
Weir Mrs H C
Wells H W
Weldon Edith A
Whatley David
Wheeler L C
White Isaac David
White Paul
White Oliver L
White Norma Jean
White Desel
White Walter B Jr
White James Morris
White Ruth
White Vaudeane
White Adna Mae
White Edith S
White Cleveland B
Whitner Andrew J
Williams Eloise M
Willis James E
Wilson W W
Wilson Bobby
Wood Mrs Steadman
Wood Lanice
Wood Otha Lee
Wood Mrs Otha L
Woods Harry Everett
Woods Erma J
Wooley Claudie Merrell
Wright Mrs. Julia

BEAT 2

Frank Jordan Barn

Abernathy Larkin D
Abernathy Frances I
Anthony Lucious L
Anthony Hattie A

Barn Frank Jordan
Barnett THomas S
Barnett Harold
Barnett H H
Baucum Hazel P
Baucum French
Benson Mrs Sidney
Benson Charles R
Benson Erwin
Benson Arvel
Benson Doyle Freeman
Benson Jewel Annette
Benson Lilla
Benson Shirley
Benson Barbara
Benson Oswald Jr
Bishop Oscar
Bishop Wilma W
Blackerby Dovie
Boykin Florence Louise
Boykin J T
Brasher Charles E
Byars E J

Caldwell Leo
Campbell Howard T
Campbell Flossie Mae
Campbell Doris C
Carden Dessel
Carden Elmer
Carden Ernest
Carden Claude
Carden Pete
Carden Russell Roger
Carden Jasper W
Carden Mary Nell
Carden Leverne
Carden Hazel
Clackler W A
Coker Miriam Louise
Coker Ollie Columbus
Connell Earmon
Connell Harvey Troy
Connell Jeanette
Couch Velma
Curtis Ernest
Curtis Lura

Davis Coy
Davis Hattie L
Drennan Katherine H
Drennan Andrew

Edwards Perry F Sr
Edwards Wilma Jean
Etress James E
Etress E L
Etress Flora
Etress Faye B
Etress Alex Elvin
Etress Lois Eloise
Etress Estes Virginia
Etress Josephine
Etress Homer Edgar
Etress Ernest E
Etress Johnny
Etress Oliver
Etress Bobby
Etress Alex
Etress Leona

Gannon Julia Clyde
Glass Billy Joe
Glass Elner
Glasscock A V
Glasscock Hazel J
Glasscock Ada K
Green Mason L
Guin Delmus
Guin Lois Irene
Guins Bill

Hamilton Ora B
Harding Jack T
Henke W A
Henke Ola
Higgins Leo
Higgins Johnny Escol
Higgins Morris
Higgins Clarence Jr
Higgins Sara
Higgins Charles
Higgins Onnie
Higgins Arter
Higgins Edna
Higgins Ida Lee
Higgins Clyde
Higgins Maebell
Higgins Betty
Higgins Sudie
Holden William Troy
Hope William
Hope Odessa Taylor
Hooten Jimmie
Hooten Mrs H M
House Billy Wayne

Ingram Walter J

Jackson Howard C
Jones Carolyn
Jones Mrs Ed
Jones Ed
Jones Mrs Nelma
Jones Jessie
Jones Stanford
Jones Mrs Vernon
Jones Johnnie May
Jones Johnny
Jones Fannie Mae
Jones Jessie Douglas
Jones J V
Jones J H
Jones Carroll
Jones Luke
Jones Jessie Douglas
Jones Elsie Faye
Jones Margaret Lou
Jones Virgil
Jones Elsie Lorene
Jordan Clarice
Jordan Ercelle
Jordan Martha Sue
Jordan Francis Boney

Knight Leon S

Littleton Robert Lee
Lovett Leroy Phillips
Lowery Mattie D
Lowery Carl Eugene

Martin Clemmie Lee
Merrell Mrs J S
Merrell W H
Merrell F E
Merrell John Z
Merrill Hugh M
Merrell James Samuel
Merrell J N
Merrell Bernice
Morris Walter R Jr
Morris William Henry
Morris Robert A
Morris Robert H
Morris Pauline
Morris John Carroll

McGehee John W
McGehee Jessie G

Naylor Harold
Naylor Lera D

Partridge James D
Pate Ola
Pate W O
Patterson William F
Pearson Ellen Pauline
Pearson Mrs Orin
Pearson Orin
Pearson Alton H
Pearson E S
Poe Albert
Pound Cora J
Price Victor H

Ramey Ruby Faye
Reeves Hubert B
Reeves Gladys A
Reynolds Mrs Robert J
Rice Eunice M
Rice W H
Ridley Hershel DeWitt

Seale Helen
Shadix G D
Shrader C J
Shrader Thelma Lee
Skelton Wilda
Skelton C E
Skinner John F
Smelley Frances
Smelley Elmer
Speer Ocie W Sr
Speer Robbie L
Stricklin Loyal E
Sturm Dorothy

Thompson Turner R
Thompson Charles E
Thornburg Raymond E
Thornburg Nina

Walker Sally
Ward Mary Jane
Ward John Vance Jr.
Ward Judy
Weldon James M
Weldon Tom
White J P
White Louiza
White Joe Thomas
White Barbara
White Reed
Whitten Lafayette
Whitten Veral
Whitten Bell
Wilcox Jewel
Williams Eunice Lenora

BEAT 3, BOX1A

City Hall
Machine No.1

Abel Samuel
Abernathy Thomas Albert
Adams Pearl Virginia
Adams William Arthur
Adams Raymond Ollis
Adams Paul
Adams Mary A
Adams Paul G
Akridge Winifred A
Akridge Willie J
Aldridge Wendell H
Alexander Norma Jean
Alexander Louise Evelyn
Alexander Billy Rush
Allen Pearl B
Allen Joseph R
Allen Earnestine V M
Alverson Betty Ruth
Alverson James Marvin
Alverson Charles
Anderson Anthony J
Anderson Mrs A J
Anderson U L
Anderson James Curtis
Anthony M L
Anthony Leroy Jr
Anthony Martha Rose
Anthony Charlotte
Arant Arthur
Arant Carl A
Armstrong J E
Armstrong Nallie Ruth
Armstrong R E
Ashmore Mrs V C
Askins Roselle
Askins Oscar Raymond
Atchison Lehman
Atchison Edna
Ayers Grady L
Ayers Lula Mae

Backer Ernest A
Backer Mrs Ernest A
Baer Sol
Baer Mrs P
Baer Lewis
Baer Sadie Helfer
Baer AAron
Bailey Charles
Bailey Mrs.Charles O
Bailey Carl J
Bailey Ernest Floyd
Bailey Lucy Nell
Bailey Earlene
Bailey Thomas D
Bain William A
Baker H C
Baker Mrs Theressa
Barefield Mary Lou
Barefield Janice Faye
Barefield Clara
Barefield J H
Barefield R S
Barnes Joe
Barnes George D
Barnes Verna T
Barnett Wesley J
Barnett Clarence Herman Jr
Barnett J C
Barrett Julious W Sr
Barrett Martha Lucile
Bates Bruce N
Bates Mrs Jerry C
Baxley A B
Baxley James W
Baxley Mrs A B
Baxley Charles
Bean Rosie Etta
Bean Clifford
Beane Louise
Beane James Olin
Bearden Oscar L
Bearden Ethel S
Best Clara L
Bird Sidney M Jr
Bird Mrs Sidney M
Bird Sidney
Bird Patricia Cauthen
Blackburn Melvin F
Blackburn Mrs Melvin F
Blackerby Billy Jack
Blackerby Harold
Blackerby Inez
Blackerby Marion Ingram
Blake Henry Francis
Blake Mary Evelyn
Blankenship Tullis H
Blevins Mrs Rietta Winn
Blevins William Dean
Boggess Gordon D
Booker Walter E
Booker Lillian W
Boozer Joe W
Bowdon Robert E Jr
Bowdon Mrs Ettye L
Bowdon Mrs R E Jr
Bowdon R E III
Bradberry Rennie B
Bradshaw Billy B
Brand Mrs M N
Brand M N
Brasher Eloise J
Brasher Mrs C R
Brasher Robert A
Brasher Walter Harold
Brasher James T
Brasher J Eason
Brasher C R
Brasher Claudie Leona
Brasher C D
Brasher Glennie
Briggs William F
Briggs Juanitta J
Bright Horace D
Bright Harold C
Bright Gertrude
Brooks Loreda A
Brooks Weaver
Brown Janie M
Brown Yola A
Bryce Lloyd Henry
Bullard Jack
Bur gess Mrs J W
Burnice Arthur
Burnice Jessie M
Burnice Arthur L Jr
Burrage Robert M
Busby James W
Busby L H
Busby Howard
Busby Elwood E
Busby Vernon
Busby Lillian A
Busby Jewell
Busby Mrs W A
Busby Dewey
Busby Lillie May
Busby Margaret Jane
Butterworth Richard Hobson
Butterworth C M

Cadle Mary Kate
Cadle Dora
Cadle B H
Cadle T W
Cairns Imogene
Cairns Edwin M
Calhoun David T
Calhoun Nelda Jeanette
Camp Ellis
Camp F L
Campbell Lola
Campbell Leon
Campbell Floyd R
Campbell Nancy M
Canady Lola Grace
Cannady Mary Dian
Cannady Lueary Mae
Cannady John R
CannadyHoward
Capps William I
Carden Clyde E
Carden Mrs Clyde E
Carden James L
Carden Carl Thomas Sr
Carden Bertie Lou
Carroll Daniel M
Carter Leon
Carter Mrs Argie
Carter Mrs Emma
Champion Faye M
Champion Walter M
Childress Lorene
Childress C T
Childress Mary
Cobb Mary
Cofer Mrs Eva
Cohill Henritta
Cohill L J
Coleman Charles A
Collins G J
Collins Evie E
Collins Ruby R
Collins Mrs Zana
Collum George W
Collum James F
Collum W C
Collum Ralph Lamar
Collum Catherine
Collum O D
Collum Ralph E
Collum Mrs W D
Collum Mrs W P
Collum W P
Collum Clara
Collum Norman L
Collum Helen Louise
Cook Mrs Zula
Cook Howard
Cooke Kenneth D
Copeland Mrs J H
Copeland J H
Cordes Charlie
Cordes James Franklin
Cordes Ruth Turner
Cordes Mary Alice
Cosby Mrs Ila
Cosby Louie E
Cosby L L
Cosby Irma
Coshatt Harlice
Coshatt Nannie George
Coshatt Carrie
Coshatt Jerry
Cost Laura
Cost Grace L
Cost Lyndal R
Cost Mary Ellen
Courington Thos C
Cowart Z S
Cowart Mrs Z S
Cowart Frances
Cowart C D
Cowart Zollie S Jr
Cowart Mrs Z S Jr
Cowart Stephen Daniel
Cowart Betty Rylant
Craig Mrs Norman L
Craig Norman L
Crawford Gertrude A
Crawford Billy E
Crawford Katie Jo
Crawford Alma L
Crawford Betty
Crawford Alton M
Crawford James B III
Crim Nelvin L
Crim Fred
Crim J W
Crim Mrs Glenn
Crim Orban C
Crim Berenice
Crim Velma S
Crouse Robert A
Crouse Ann Parmer
Crowson M D
Crowson Dewey
Crowson Amos M
Crowson Ina S
Culp James H
Culver Mrs John
Culver Quinton
Culver Ann
Culver John
Culver Joe Bascom
Curtis Charles Alfred
Curtis Barbara Arrington
Currier Una King
Currier James A

Dailey Andrew J
Dailey Sudie Mae
Davis Fred A
Davis William M
Davis Margie Crowson
Davis Arthur D
Davis Katie Lou
Davis Bobbie Lee
Davis Carl
Davis Christine
Davis Pharis L
Davis Clemmie Lee
Dawson Charles E
Day William P
Day Walter E
Day Virginia
Day John T
DeLoach Lucretia D
DeLoach Jessie Don
Denham J Bennie
Denham Mrs. L Wood
Denham J B Jr
Denson William Frank III
Denson Martha W
DeVaughanMrs E L
Dobbs Van H
Dobbs Patricia
Dorsey Eunice
Dowdell Carolyn Elizabeth
Downs Roy
Downs Elizabeth P
Downs Rebecca Nelson
Downs Eddie G
Driggers Helen I
Driggers Albert
Dubose Minerva
Dupree Ida
Dunaway Richard E
Dunaway Richard O.
Dunaway Mary Morgan
Duncan Ophelia
Duncan James
Duncan Obie
Duncan P E
Dyer James Irvin

Earnshaw George Dyson Jr
Earnshaw Dorothy P
Eberhardt Ulrich H
Eberhardt Margaret B
Edwards J R
Edwards Robert Adams
Edwards Sara C
Edwards Robert Donald
Edwards Mrs J R
Edwards J D
Edwards Hugh E
Edwards James
Edwards Bernice Lee
Edewa

Edwards Carl
Edwards Mrs Carl
Edwards Carl Houston Jr
Edwards I E
Edwards Bessie May
Edwards James E
Ellison Vera
Ellison Louise
Ellison Ellis
Ellison Louis
Ellison Grady M
Ellison Edgar Lee
Ellison Odell
Ellison C H
Ellison Jeff T
Ellison Council E
Ellison Flossie
Ellison Manie
Ellison Ralph W
Ellison Jeanne R
Estes Harold A
Estes Mildred
Everhart Mary Martin

Farris Kenneth O'Neal
Farris Mary C
Farris Sarah Frances
Farris E C
Farris Larry A
Farris Lillie Pearl
Farris Robert Glenn
Faulkner Cleveland
Faulkner Allie F
Fears W R
Fears Kathryn
Findley Phillip Benny
Findley Velma Hayes
Findley Margaret Lynn
Finley Warren G
Finley W J Jr
Finley B A
Finley Eugene M
Fletcher Nellie
Fletcher M F
Ford Reba
Ford James Alton
Ford Fernande Renee
Franklin Mrs Lamont W
Franklin Robert Cecil
Franklin Charles E
Franks W D
Franks BErnice
Franks Betty Jean
Freeman Mary A
Freeman Joe D
Frost Mrs E G
Frost Julia Elizabeth

BEAT 3, BOX 1A

Machine No. 2

Gaiters Katie
Gaiters Callie
Gaiters Juanita
Gamble Elizabeth
Gandy E. L
Garrett Pierce
Garrett Myrtle
Gentry Sherman
Gentry Mary Louise
Gentry Willis Gene
George Henry B
George Quinton F
George Lula Mae
Germany Dover
Gilbert Woody S
Gilliam Richard S
Gilliam Ola Faye
Glass O J
Glass Jack
Glass Marion Colleen
Glass George Jr.
Glass Earl L
Glass Carl Franklin
Glass Billie D.
Glass Burnece
Glass Charles
Glass Nealie
Glass Miss Eva
Glass Cecil Calvin
Glass Jasper C
Glass Anne Crowe
Glass Mrs George Jr.
Glass Mrs Jack
Glass Lena B
Glass Mrs Lewis
Glass WAlter Eugene
Glass Elizabeth Ruth
Glass Ramona F.
Godfrey Woodrow W
Godfrey Mae Colburn
Godfrey Robert Lee
Godfrey Velma Jean
Going C E
Going Ora Lee
Golden Mrs Johnnie G
Golden Howard H
Green J E
Green E B
Green Hazel Lucille
Green Shirles Hamilton
Grubbs T T
Gullahorn Nettie J
Gunn Earl

Hadaway Carlene R
Hadaway David H
Hadaway Mrs J L
Hadaway M June
Hale Roland
Hall Oscar F
Hall Velma Lois
Hall Fred Malone
Hall Ralph
Hall Jo Beth
Hall Flavors
Hallford James
Hallford Jewel Dean
Hamby Hancel E
Hancock Fannie Lou
Hancock Marvin E
Hancock Mrs C E
Hancock C E
Haney Lee
Hardaman Wilford W
Harless Rosa
Harper Billie George
Harrell Nannie Mae
Harrell James Earl
Harris Lillian Robinson
Harris Louise
Harris Alice
Harris William Cecil
Harris Ruth E
Harvey Katherine W
Hatcher Jimmie Glenn
Hatcher Mrs W H
Hay Beverly S
Hayes Linda Keller
Hayes Johnnie
Haywood Mrs J W
Haywood Johnnie W
Hearin G M Jr
Hendrix T A
Hensley Iva Lee
Hensley Pat P
Henson Emmett
Henson Flora B
Hester James David
Hicks Robert Lee
Hill J L
Hill Willie Culver
Hill Revis C
Hill Payne C
Hinton Charles H
Hinton Lillian
HOlcombe Freda Camp
Holcombe George
Holcombe Robert L Jr
Holcombe James W
Holcomb Morris Lee
Holcomb Charles William
Holcomb Donna C
Holcombe Phyllis W
Holcombe Kenneth G
Holcombe Trannie
Holman Kenneth Frazier
Hope Mrs W M
Houlditch Julius Chester
Howard George D
Howell Mrs Pernie G
Howze Glennwood
Howze Dean
Hudson George M
Huff Homer Watson Jr
Hutchens Marion Ferrell

Ingram Arthur Walter
Ingram Mrs Bert
Ingram Porter
Ishee Cecil L

Jackson Henry John
Jackson Elizabeth M
Jackson Willie James
Jeffers M O
Johnson Sara B
Johnson Mrs Charles
Johnson Jake
Johnson Mrs J H
Johnson James C
Johnson Bill
Johnson Jimmie Lee
Johnson Nellie
Johnson Iva
Johnson Shelton
Johnson Robert
Johnson Mrs Jennie
Johnson Talmadge R
Jones Carl Ralph
Jones Hugh Orval
Jones Vera
Jones Charlie L
Jones Marion Pickens
Jones Bonnie Ethel
Jones Stella Jean
Jones Virginia L
Jones Rudolph E

Keller Mary Leloa
Keller Dickey
Kelley James V
Kelley Gertha N.
Key Lane L
Key Wylodean
Killingsworth Betty Jewell
Killingsworth Mrs. Johnnie A
Killingsworth Ernest S
Killingsworth Mary
Killingsworth Sam E
Killingsworth Mrs E S
Killingsworth Joe A
Killingsworth Margaret
Killingsworth Jennie Mary
Killingsworth Mollie
Killingsworth Elizabeth A
Killingsworth Marjorie Wade
Killingsworth Charles B
Killingsworth Gary D
Killingsworth Lela Marie
Killingsworth Bobby Joe
Killingsworth Franklin Delano
Killingsworth Clara Ireta
Killingsworth Betty Jewel
Kimbrel Odis Lee
Kimbrell Rosco Luther
Kimbrell C K
Kimbrough Jack T
Kirlakos John
Knighten Twyla
Knighten William Ray
Knowles Tom
Knowles A T
Knowles Mildred
Knowles J F
Knowles Bertie A

Lacey William F
Lacey Emma Jean
Lacey Margaret Lee
Lacey Hattie
Lajoux Jean Charles
Lambrecht Claudia M
Lambrecht Henry W
Lambrecht Marvin W
Lane Luther
Lane Vernie Mae
Langston James Hort
Lanham Mrs R W
Lanham Roblyn Wesley
Latham Albert
Lauer Louis W
Lauer Loretta Walker
Latimer John David
Latimer Billie Ruth
Lawrence Pauline
Lawrence T W
Lawrence Wallace Clyde
Lawrence Clyde L
Lawrence Clara Belle
Lawrence William J
Lawrence Patricia Ann
Lee Milfred
Lee Mrs J A
Lee Johnnie Ruth
Lee Nathan Berry
Lee James E
Lee Irene
Lemley Andy Hubbard
Lemley Shirley Imogene
Lindsey Kytie
Littleton Lois E
Littleton Paul
Littleton J O
Littleton Frances
Loftin Roy M
Loftin Robert E
Loftin Ina Mae
Loftin Norma Jean
Long Howard B
Long Clyde E
Long James J
Lowery Shirley S
Lowery Mrs Shirley S
Lowery W E
Lowery Annie Sue
Lowery D R
Lucas Thomas R
Lucas Earl
Lucas Curtis
Lucas Rosalyn Sullivan
Lucas James H
Lucas Mamie Inez
Lucas Mrs Hattie
Lucas Lester Lane
Lucas C R
Lucas Frances A
Lucas Evander Marson Jr
Lyons Ruth Lyons
Lyons Chas J

Mabry Mrs Myrtice
Maher Daniel
Malone Charlotte Faye
Manasco J C
Manasco Bertha
Marold Iris L
Marold William Ernest
Martin Tommie Annette
Martin Mrs W H
Martin Vera
Martin Charles Donald
Martin T W
Martin Jacqueline
Martin Alma
Martin Lizzie
Martin Thos D
Martin William Homer
Martin W H
Martin Walter
Martin C P
Martin Carlton P
Martin Howard L
Martin Mrs Olga B
Martin Linnie H
Martin Arcie V
Martin Prince A
Martin Walter Jr
Martin Jack W
Martin Essie V
Martin Frances E
Martin Roland Edward
Martin John Willis
~~Martin~~
Martin Elizabeth Marie
Martin James C
Martin Mable L
Massey June M
Massey D L
Mathis Charlie Lee
Matthews Fred J
Matthews Edna R
Mauffray Elaine
Maurice Charles F
Maurice Louise C
Maxwell William T
Maynard William B
Maynard Anna
Mayhew Leonard M
Mayhew Jimmie Lee
Mayhew Flossie
Merrell R L
Merrell Earnest
Merrell R L Jr
Merrell Mary Willard
Merrette Talma Gene
Miller Linda Gail
Miller Dave
Miller Lorene B
Miller Tessie
Miller Andrew Earl
Miller Brenda Gale
Miles James R
Miles Mrs James R
Milstead Bessie
Milstead Odell
Minor Charles P
Minor Betty F
Mitchell Bobby Daniel
Mitchell William Samuel
Mitchell Carolyn
Mitchell Martha L
Mitchell W F
Mize Noel Jackson
Mize Robert Louise
Moon Lenton Lowell
Mooney Charlie Mack
Moore Ethel
Moore Wilbur H
Morrison Hugh
Morrison Hugh Jr
Morrison Ida Lucille
Morrison Tommie Lynn
Mowery Cliff T
Mowery Effie E
Moxley Roy C
Mullins Carrell W
Murphy Manuel

McCain Mrs Ella
McCain L E
McCartney Jack
McCartney Nettie L
McClanahan Louise Williams
McDonald Vivian E
McDonald Nellie
McDonald L O
McDonald Chas B
McDonald Sarah J
McDonald Willard R
McDonough Albert Eugene
McDonough Lucille
McLendon Oliver E
McMillan Mildred
McRae Kenneth R
McRae Mrs Kenneth R
McRae Lucy Stewart
McRae B M

Nabors Mary Louise
Nabors Margaret
Nabors Joyce
Nall Lewis R
Newsome Howard H
Nichols B C
Nichols Mrs B C
Nickerson Kathryn
Nickerson Edwin B
Nix Willie

Oakes Opal G
Onderdonk Peral H
Oswalt James Eldridge
Ousley Edna B
Ousley Calvin Earl
Owen Samuel Erwin
Owen Helen Sidonic
Owen James E
Owens Evie
Ozley Fred Harold
Ozley Mrs W B
Ozley Walter A
Ozley Thelma Leola
Ozley Roblyn L

BEAT 3, BOX 1B

City Hall

Paige Mrs Charles A
Palmer W L
Pardue Pauline
Pardue James E
Pardue Hazel
Pardue Mattie Elizabeth
Pardue Ruby
Pardue Cecil E
Pardue Frank Wilson
Pardue James E
Pardue Juanita
Park Sue E
Parks Nola Russell
Parks R L
Parker Mrs Alric B
Parker James H
Parker Roy V
Parmer A V
Parmer Mrs Wilma Paul
Parrish Lorene C
Partin Steele H
Patterson Jessie H
Patterson S L
Patterson Faye
Payne Mrs Docia
Pearson Evelyn Sue
Pearson Alton
Pfeil Carl F
Pfeil Ruby P
Pierce Jimmie Lou
Pierce Carl T
Pierce Eleanor G
Pilgreen J M
Pinnell Emmett B
Pinnell Parker S
Pinnell Magratha
Pinson James
Pinson Elizabeth
Pitts Miss Clara
Pless Carol
Pless Daniel R
Praytor Maxine Boles
Presley Gladys
Presley Sidney H
Presley Ronald Kenneth
Presley Brenda J
Presley Jim Dalton Jr
Presley J D
Pruitt John F
Pruitt Mrs Flora

Quillin William R
Quillin Emma

Rasberry Bertha
Rasberry Joe H
Ray Elvin Jr
Ray Betty Evelyn Hill
Ray James E
Ray John C
Reed Sara Lucas
Reed G C
Reed Ida Martha
Reynolds R W
Reynolds Marie
Rhodes Arthur Jr
Rhodes Jane
Roberson Kermit H
Roberson Mary Chair

Roberson Mary Charles
Roberson Irene
Roberts William H
Roberts Gertrude
Robinson E H
Rogers Frank Leo

Rogers W A
Rogers Cleo A
Rountree Ada
Rowe J C
Russell Ronald Wiley
Ryan A T
Ryan Lois Ida

Samons Hazel
Samons Mrs Carl
Samons Eric L
Samons Veryl O
Sanders Albert H
Sanders Vivian
Sandlin Cora B
SAndlin Charles Morris
Schroder William M
Scoggins L Q
Scott James N
Scott Betty
Scott Horace
Scroggins Rufus S
Scoggins Sadie
Scoggins Mary G
Scoggins Johnnie Verter
SEale Louie D
Seale Katie H
Seale Mrs Maymie
Seay Lelia
Self Charles N
Self Carol W
Sharp Freddie Manuel
Sharpe Luther H
Shirley Herman
Sides John H
Sides Unafae Busby
Simmons Stella
Simmons R A
Simpson Joseph Woody
Simpson Arthur C
Sims Annie M
Sims James W
Sinor Mrs T H
Sinor Thomas Howard
Sizemore Velma Eileen
Smith Leona C
Smith Doyle
Smith Ronald Edgar
Smith Milton M
Smith Virginia
Smith Oscar B
Smith Sallie J
Smith Eunice V
Smith Willie
Smith Robert J
Smith Homer E
Smith James Marvin
Smith William P
Smith Geneva
Smitherman Doris
Snow Terry Gene
Snow S R
Snow Fannie E
Snowden Halsa M
Snowden Thomas A Jr
Sorrell Mrs J M
Spain Minnie Lee
Sparks Ollie
Speer Ocie Wood Jr
Spencer George E Jr
Spencer Mrs George Jr
Springer John Wilson
Stewart Bobby Ray
Stoudmire Walter
Swindle J B

Tate Julius Lester
Tate Ozell
Tate Mrs B F
Tate Ben F
Tate Sylvia F
Tate Sam L Jr
Taylor Lula
Taylor Isa Bell
Taylor Jennie
Taylor Fred
Taylor James Woodrow
Taylor Ollie Mathews
Taylor Mildred
Thomas Hazel Lorene
Thomas Herland Bert
Thomas Gwendolyn E
Thomason Jean Tucker
Thomason Wm J
Thompson Helen Long
Thompson Richard A
Thornburg John Wesley
Thornburg Mrs J W
Thornton Mrs Ida E
Tidwell Johnnie Watts
Tidwell Will
Tidwell Thera Mae
Tidwell Claudus
Timmerman H E
Tinsley George F Jr
Tinsley Gertrude H
Tippins John H Jr
Tippins Inez June
Tomlin Samuel M Jr
Tomlin Mrs S M
Tranholm Eddie F
Tribble Almedia
Trice Joyce Ann
Trice Verlyn Loy
Trice Evelyn M
Trice Lee E
Tucker Conradine Lucas
Tucker Thomas R
Turnbloom Robert
Turnbloom Bobby R
Turnbloom Mary Frances
Turnbloom Marie Elizabeth

Underwood Jeanette
Underwood Rosie
Underwood Herbert

Vance Barbara
Vance C W
Van Meter James D
Vaughn Patricia A
Vaughn William C
Veasey, Wallace V.
Veasey, Etholene
Vines, Annie Mae
Vines, Will
Vines, Joe C.
Vinson, Lavelle
Vinson, J. B.

Wade, Janis B
Wade Alonza L
Wade Nelvin C
Waller Crockett A
Walls Melvin James
Walls Mary
Walker Oscar P
Walker J M
Wallace J E
Walton Ira Sue
Walton Thomas A
Walton Erma Ruth
Ward Hattie Lee
Ward J W
Warren Mary Kathryn
Warren Carlos
Warren C P
Warren C P Jr
Warren Thelma
Warren Sharon
Washington Frank Ison
Washington Annie Grace
Washington Frank Isom Jr
Washington Vergie
Watson Lonnie W
Watts William B Jr
Watts Jimmie Ruth
Wells Frank
Wells Leona Bice
Wells Cecil
Wells Myrtle Marcelyn
Wesson, William
West Elbert Alexander
Wheat Mrs Homer
White Fred O
Whitfield Margaret Ann

Whitfield George W Jr
Whitehead James E
Williams Carroll Crim
Williams Robert Edwin
Williams G F
Williams Allene
Williams Jean A
Williams Franklin Earl
Williams Gaston F Jr
Williams Lois A
Williams Gordon

Wilson Sarah M
Wilson Lucy M
Wilson Luesta
Wilson James Huey
Wilson Paul Kenneth
Wood Mrs Hannie
Wood W A
Woods Ruby M
Woods Janelle N
Wooten Carl L
Wooten Billy Wayne
Wright Earl J Jr
Wright William Earl
Wyatt Myrtle Beatrice
Wyatt Jack

Yeager Z O

Zeigler Ronald Frederick
Zeigler Linda Kay

BEAT 3, BOX 2
Calera Armory

Machine No. 1

Acton Mildred
Adams, Virginia Lois
Aderhold Alton William
Aldridge Mrs E G
Aldridge Edward G
Alexander Byron Eugene
Alexander Delores
Alexander Howard
Alexander James Leonard
Alexander Rena V
Alexander Mrs Johnnie Busby
Allen Annie Mae
Allen J C
Allen Clyde
Allen Rufus
Anderson J W Jr
Anderson T S
Anderson Amanda Spencer
Anderson Harry Gordon
Anderson Lonnie B
Anderson Mrs J W
Anderson Lois
Argo R L
Argo Elizabeth Parelee
Armstrong Tonchie
Armstrong Mamie
Askins Harold D
Askins Mrs. Harold
Atchinson William E
Atchison BErnice H
Atkins Olive Bell

Bailey Homer
Bailey Lucille
Bailey M M
Bailey Timothy
Baker Mrs J Frank
Baker Jenny Eddings
Baker Betty Lee
Baker Sarah Patricia
Baker Frank Thomas
Baker John R
Baker J Frank
Barrett Leonard M
Bear Mose W
Beasley Hubert E
Bell Arvil P
Bentley Billie Baxley
Bishop James A
Blackburn Milton Earl
Blackburn Eleanor
Blackburn Marvin C W
Blackman Auda
Blair Evelyn DeLois
Blair Mitchell Daniel
Blair William H
Blair Joe D
Blair Miles Howard
Blankenship N K
Blankenship Lula
Bowden Pearl
Brabant Albert
Brasher Betty Ann
Brewster Annie Elizabeth
Brewster William
Brewster James Patrick
Brewster Maxine S
Bridges M L
Bridges Mrs M L
Bridges Milton Luther Jr
Bright W D
Brittain Flint Leroy
Burcham Joseph F
Burcham Mrs J F
Burnett Allen

Campbell Marion P
Campbell Lydia A
Campbell George W
Campbell Mrs Homer
Campbell Homer
Canady M L
Cannady Florence Lucile
Carden Harry Cecil
Carden Ruth T
Carden Mrs Dave
Chambers Eugene Francis
Chambliss Fannie H
Cheney Mary
Clark Earl E
Cobb Warren Rasco
Cobb Cols L
Cobb Bryce L
Cobb Lois D
Cobb Dot
Cofer Curtiss Lee
Cofer Mrs Curtis
Cofer Mrs S C
Cofer Chester
Coker Charles E
Coker Maude
Coker Edna
Coleman Ruth
Coleman James A
Collins Mrs Cordie
Collins John P
Collum Aileen
Collum Frank E
Comer Jack
Comer Sara
Comer Hugh L
Comer Mrs Belle
Cook J B
Cook Mildred
Cooke Mary Lois
Cosby L L Jr
Cost Calvin C
Cost Coy M
Cost Delyn
Cost Ethel M
Cost Willie Lee
Cox Retha M
Cox Kenneth F
Crawford Johnie M
Crawford Pearl
Creel Edward
Creel Gladys
Crim James L
Crim Exie
Culp Mrs J H
Cupp Arthur G Jr
Cupp Myrtle

Davis Howard
Davis George W
Davis James P
Davis Maggie Wyatt
DeBardlabon Joe
DeBardlabon Ethel D
Deramus Oscar Lee
Deramus Sallie
Douglas George E
Douglas Mary Frances
Dribnack John W
Duncan Sadie M
Dunstan Mrs L B
Dupree Jesse James
Dupree Mary Jo
Dykes A G
Dykes Mrs Grady

Edwards C F
Edwards Patsy G
Edwards William H
Ellis Eugenia
Ellison C ouncel Dalton
Ellison Patricia P
Endress Betty
Endress Mrs Fred
Epperson William Blancher

Filppo Troy C
Franklin W J

Franklin Mrs W J
Frost Nellie
Fullerton Millard J
Fullerton Shirley B

Galloway James F
Gandy Edward L
Garrett Mrs W H
Garrett Winston Haisle
Gates Virginia Wallace
Gates John Robert
Gay Jimmie C
Gay Mrs Jimmie C
Geeslin Mary Ann
Geeslin Billy H
Gibson Richard
Gibson H B
Gibson Frances M
Gillespie Henry Grady
Gilliland Leila B
Gilreath L E
Gilreath Ruth
Glass George Sr
Glass Lewis
Glass Daniel
Glass Lela
Glass Samuel
Glass Bertha Mae
Glass Willie Ruth
Glass Christopher C
Glass Jimmie
Glass W D
Glass Cleveland L D
Glass Alton
Glass Walter Jackson
Glass Edward Humphrey
Glass Willie Lee
Glass T G
Glenn Scott G
Glenn Mrs Clercy N
Goff Billy L
Graves Tom J
Gray W C
Gray Robert
Green Josie Louise
Green Curtis Clemon
Grimes John Talmadge
Guy Clara

Hadaway Frank Eugene
Hagan Barbara R
Hall Mrs R C
Hall R C
Hammond Elizabeth
Hammond M W
Haney John
Hardnett Brown
Hardnett Sarah N
Harkins Joe Neal Jr
Harris Marcelle S
Harris Joe C
Harris Eugene Taylor
Harris Clara Allen
Harris Mrs George
Harris Claude H
Harris J D
Harvey Stroughton M Jr
Hayes Cecil Jr
Hayes Cecil Sr
Haynes Oliver K
Heaton W M
Henderson Gladys
Herndon Otis
Hester Margie E
Hill William J
Hill Mrs John P
Hogan L N
Hokanson Minnie Mae
Holcombe Lethia H
Holcombe Arthur
Holcombe Trilby
Holman Pearl
Holman E R
Hood Milton Dee
Hopkins Edward Newton
Horton Willie D
Horton Thomas J Jr
Horton Jessie
Horton Percy
Horton Mrs Thomas J Jr
Hughes James Howard
Hughes Nettie Levurn
Humphrey W J
Hurst John D
Hutchson Lester

Isbell Dewey
Machine No. 2
Jackson L T
Jacobs Henry
Johnson Mrs Lula L
Johnson Delene P
Johnson Robert E
Johnson J Robert
Johnson Mary B
Johnson Geraldine
Johnson Roscoe M
Johnson Essie
Johnston Emory
Jones Mrs L V
Jones Cora
Jones Inez
Jones Bernice
Jones Alberta
Jones John H
Jones Winfred Jr
Jones Leroy Augusta
Jones James
Jones Annie Pearl
Jones Thelma
Jordan Mrs E A
Jordan E A
Joyner Joyce Ann

Kendrick Robert E
Kent N I
Killingsworth Cecil T
King Flora Pearl
King Paul B
King Kermit G
King Nellie J
Knowles Bobby Gene
Knowles William L
Knowles Myrtis B
Knowles Lewis R
Kromer Ruby
Kunz Charles C
Kunz Rosa Hill

Layton Clyde
Lee Calvin C
Lee Nellie Faye
Lee Herman Edward
Lee Arthur E
Lesley Daniel M
Leslie Harry H
Long Buford
Long Joseph Edward
Long James
Long Lillian Allene
Long Sallie Mae
Lovett C E
Lovett Mrs Charles
Lowery Thomas R
Lucas Mrs T R
Lucas Lois
Lucas Edgar E
Lucas David
Luther Mrs R B

Malone Joseph P
Marquess James Gilbert
Marquess Mary K
Martin Maurice G
Martin Myra Horton
Martin William Hayes
Martin J W Jr
Maynard Myrtle
Milledge Warner
Miller Errol Louis
Miller Ellen E
Miller R C
Milstead Margaret
Milstead Donald B
Milstead Vernard T
Milstead Florence Johnson
Milstead J C
Milton Nancy J
Mitchell Frederick Craig
Mitchell Kathryn Smith
Mitchell H E
Mitchell Thurman
Mitchell Billy F
Mitchell Myrtle I
Mitchell Myrtis
Mixon Johnnie Jr
Mixon James Louis
Mobley Alvin Oneal
Mobley Odell
Moore, Gloria Atchison
Moore Grace Crim
Moore Martha
Moore Virgil V

Moore Evelyn C
Morris Benjamin F
Morrison Laverna

McCluskey Fred Williams
McCluskey Myrtle R
McCombs Charles A
McCombs J O
McCombs Charles Edward
McGraw Willie N
McGraw Myrtle
McHan Christine G
McLainFrances Elizabeth
McLain Era Verne
McMillian Margaret
McMillian Willie
McMillian James
McMillon Trell

Nabors Mrs W H
Nabors W H
Nabors Mrs H B
Nabors Clyde Wesley
Nabors Ronald M
Nelson Theresa
Nelson W A
Nix Frankie Thomas
Noland Lucile
Noland R J
Norris James M
Norwood Della Frazer
Norwood Sophia Askew

Owens Love Joy
Ozley Lucille

Pardue Maria C
Pardue Charles Jackson
Partin Gladys Garnet
Pate John H
Payne Reginald Cummings
Payne Otis Steel
Pearson William L
Pearson Charles Benton
Pearson James H
Pearson Thelma
Perry Grover B
Peters Dollie C
Peters John H Jr
Peters Rosezell
Phillips Patricia
Phillips Bobby J
Pierce Ed E
Pilgreen Wm W
Pilgreen Arthur W
Pilgreen J Lewis
Pilgreen James H
Pilgreen Lois Irene
Pilgreen J H
Pilgreen J S
Pilgreen John Thomas
Pilgreen Mrs LaBelle
Popwell Mrs Cecile
Popwell Adolphus Earl
Posey Margie A
Posey Richard Allen
Poss Allison Rives
Powell Catherine
Powell Raymond A
Powers Clifford E
Prim Dan T

Reach Charles W
Reach Nellie
Reed Tom
Reeder Dora Vilanty
Reid Harold L
Roberts George R
Roberts Clyde
Roberts Odell
Roberts Mildred
Roberson Chas H
Roberson Jeanette
Robertson Walter M
Roberson Edward
Roberson James A
Robinson Charlie C
Ross Margaret Connolly
Ross Joe
Ross John E
Ross A A
Roy Elizabeth Marie
Roy George William
Ruddy P K
Ruddy Mrs P K

Sample John Robert
Sample Robert David
Sanders Mildred Frances
Sanders B H
Schroeder Dorothy Downs
Seale Ermon V
Seale James Charles
Seale Charles R
Seale Howard Hutson
Seale Edgar
Self Jeanette
Schultz Norman Gene
Sellers James D
Shaneyfelt Frank
Sharp Marvin J
Shedd John D
Slaughter Sarah King
Slaughter T S
Smith A G
Smith Pate
Smith Mary L
Smith Milton L
Smith D J
Smith Edna
Smith Franc s
Spain Ardell
Spain Charles W
Spain James W
Spain J W
Spain Jesse F
Stanberry L J
Stewart Garland D
Stewart Mrs Geneva
Stewart Athalyn E
Stone Jasper L
Stonecypher Mrs Dora
Stoudmire Thomas
Swann Elsie
Swann Bertie May

Taff Mrs Earl
Taff John Earl
Taff Annie June
Thomas Warren Braxton
Thomas Harold C
Thomas Dewey H
Thornton John Thomas Jr
Trimm Raymond C
Tompkins Joe Manuel
Tucker Viola
Tucker Charles Edward
Tucker Inda Loraine

Vance Barbara A
Vance Charles W
Vandersllce Tommie
Vaughan Mrs Howell T
Vines Odell

Wakefield Tom
Wakefield Bruce
Wakefield James P
Wakefield T J
Wakefield Leo
Wakefield Clarence Owen
Wallace Mrs Julia
Walton T H
Watts Gary
Watts Jimmie Ruth
Wells J W
Wells Jack Henry
Wheat Homer
White Thomas Glover
White William Ellis
White Mrs Pearl K
White Ozella
White Rogers Lee
Williams Rosia L
Wooten Sydney
Wooten Mildred L
Wooten Mary Lucille

Yarbrough Fred
Yarbrough Ernestine
Young James H
Youngblood Mrs T G
Youngblood Hugh Elvin Jr
Youngblood Dale M
Youngblood Margaret Kilgore
Youngblood Hugh Elvin Jr
Youngblood Mrs Margaret

BEAT 4, BOX 1A
City Hall
Machine No. 1

Ackerly Lois
Adams Jimmy A
Adkins Saxon Nix
Adkins Walter Robert Jr
Adkins Mrs W R
Adkins Sam D
Allbright Ronda M
Allen Martha
Allen Edwin
Allen Gladys
Allen Thurman M
Alexander Joe F
Alexander Willie Mae
Alexander Steven Winn
Alexander Vera Mae
Ambrose Willie Mae
Amos Charles Edward
Anderson Maggie B
Anderson Abram B
Anderson Oscar A
Anderson Thomas Nell
Andrews Freddie Joel
Andrews Freddie L
Angelkorte Johannes W
Angelkorte Georja Morgan
Anthony Frances Louise
Appleby W C Jr
Appleby Mrs W C Jr
Arnold Phillip
Arnond Mrs Phillip
Avery Ed

Bailey Mary Jo
Bailey Kenneth B
Bailey Myrtle
Bailey W J
Bailey Mrs W J
Baker Starling Walker
Baker Louise O
Baker A W
Ballentine Barbara K
Ballentine Maryalice
Ballentine Richard E
Bannon Lawrence Wedlake
Bannon Clara Wedlake
Bannon Melinda W
Barnes Virginia
Barclay Lee A
Barclay Lucille L
Barkley Eddie Lee
Barkley Sammie Jean
Barnett T F
Barrett Mrs E B
Barrett E B
Battle Jack
Bearden Stanley Bentley
Bearden Effie M
Bearden Robert E
Bearden Hubert K
Bearden James
Bearden Jessie
Belisle Rudolph
Belisle Barbara Jean
Bender Sylvester
Bender Mary Ella
Bennett Edward E
Bennett Ella M
Benton M D
Bice Emerys Eugene
Bice Bert
Bice Myrtle
Bice Johnnie
Bice Johnnie C
Bice James H
Bice Ruelane Peters
Bickham Ethel
Bigger Chester H
Billingsley Martha
Birchfield Annie
Birchfield John Tom
Birchfield Carole Lucas
Birchfield Anthony D
Birdsong Brenace J
Birdsong J R
Blackman James Reed
Blakely J F
Blakely Estelle F
Blanchard Mrs Charles
Blankenship Ernest W
Blyth Thomas J
Bodie Aruerzena
Bolling John D
Bolton Mildred L
Bolton Arthur Pennington Jr
Boothe Lester
Boothe Ralph A
Boothe Robert G
Boothe Mrs Robert G
Boyd Hattie Elizabeth
Boyd Henry Nason
Boyd Kathlyn
Boyd Robert N
Brand Delbert
Brantley Clarence Jackson
Brantley Fannie Mae
Brantley Jimmie L
Brantley Will
Brantley Freddie Lois
Brantley Cleve Brantley
Brantley Lois
Braswell Mamie
Bright Betty Evelyn
Brown W W
Brown J Hansel
Brown Mrs J Hansel
Brown Jadie Allen Jr
Brown Mrs Jadie Jr
Brown Ola
Brown Virginia S
Brown George
Brown Charles Dock
Brown Inez H
Brown Mamie
Brown Barbara Thrift
Brown Samuel
Brown Elizabeth
Brownfield Lelah
Broxton June A
Brunson Troyce
Burgess Louise M
Burgin N M
Burke Jewel Kelly
Burke Ralph W
Burns Carrie E
Burns Willie Jr
Burns Samuel E J
Busby Sara
Bush Edward K
Bush Mrs Edward K
Bush Terry A
Butkiewicz Irene Jean
Butler James W
Butler J F
Byrd Lucille N

Caddell Ted C
Cain Velma D
Cain Mrs Dewey L
Cardone Shirley
Cardone Joseph M
Cardwell Pearlie Mae
Cardwell Benjamin Franklin
Carlee Charles Walter
Carlee Walter James
Carlee Lillie
Carlee W J
Carlee Nora Belle
Carlisle Gordon Lee
Carlisle Johnnie C
Cash Annabeth
Cathey Lester J
Champion Wilmer A
Chichester Carolyn W
Chichester William T
Chichester Charles G
Chism C H
Chism Jewel Ash
Clark James
Clark Glennie D McGaughey
Cleckler Robert
Cleckler Barbara A
Cobb Betty E
Cobie Mrs J G
Coger James Edward
Coger Blanche Mitchell
Coleman D B
Coleman Mabel
Coley James H
Collins Mary Nita
Connell Dr James F L
Connell Martha M

Conwell Ruby
Conwell Darrie
Conwell Horace
Conwell Sarah
Cooper Susie B
Cooper O B
Cooper Luvenia D
Corbett Ellen M
Corbett W C
Cotter Joann Wood
Cotter David James
Cottingham Hannah L
Cottingham Jesse
Cottingham Twillie Earldean
Cottingham Walter C
Cottingham Mrs Sidney
Cowan Joan Y
Cowan Robert Holmes
Cowart Carl Milton Sr
Cox Florence
Cox Doris
Craig George Davis
Craig Venola
Craig Junnie M
Crawford Joe V
Crawford Margaret
Creek Thursie Mae
Creek Woodrow Wilson
Crenshaw Paul
Crenshaw Mrs P E
Criswell Betty Ann
Cummings Mrs E L
Cunningham Willie
Cunningham Janie
Cunningham John
Cunningham John Edward
Cunningham Roosevelt
Cunningham Mattie Ruth
Cunningham Charles H

Davidson Donald Reid
Dailey George
Dailey Amos N
Dailey Edith E
Dailey Jewel W
Davis Robert
Davis John N
Davis Mrs E R
Davis Joe
Davis Maxine Couch
Davis Edsel Manuel
Davis Jesse
Davis Locie
Davis Helen
Davis Stephen
Davis Earlie
Davis Johnnie R
Davis Leon G
Davis John
Davis Georgia
Davis Mrs John N
Davis Albert M
Davis E R
Davidson Mattie
Davidson Florence
Davidsib
Davidson A L
Dawson Mattie Sue
Dawson Raymond
Dement Susie L
DeShazo Thomas E
Deviner Lewis
Dobbs Lillian M
Dobbs Charles Lee
Dodson R E
Draper Frances Louise
Draper J C
DuBose Cornelia G
DuBose Regal D
DuBose Johnnie C
DuBose Beulah
DuBose Emma J
DuBose Roswell C
DuBose Regal D Jr
DuBose Nettie
DuBose Clifford
Duff Joseph Newton
Dukes Ben
Duncan Louise B
Dunigan Manuel Lee
Dunn Miss Minnie
Dunston Mary Frances

BEAT 4, Box 1 A
Machine No. 2

Eady Vivian G
Eddings James Wallace
Eddings Emily F
Eddings Robert F
Eddings Willa Dean
Eddings James Wallace Jr
Eddy Josephine
Edwards E C
Edwards Carolyn
Edwards E
Edwards H D
Edwards Everette E
Edwards Chrystine G
Edwards James R
Edwards Jean Crimm
Egerton Mary McCoy
Elder Owen Cecil Jr
Ellington Howard G
Elliott Particia Ann
Elliott Lewis Denson
Elliott Louis Denson
Elliott Bessie Rickard
Emfinger Henry Thomas
Emfinger Amanda
Emfinger Henry Ausborn
Espey James Earl
Espey Mayme O
Ester Johnnie E
Evans William
Evans Lowell Woodrow
Evans Sam D

Fair Robt J
Fancher Beatrice
Fancher Bessie H
Fancher Joe B Jr
Fancher Benny Jo
Fancher Allen Prude
Fancher Marie Nelson
Fancher Billie Eugene
Farrar Katherine
Farrington Legrone N
Fields James
Fields Sidney
Finger Bernice Rogers
Fluker Onnie Bell
Foley Janice G
Foley Wilmer M
Folsom Mrs A C
Folsom Aubrey C
Fomby Helen
Fomby Germany
Fortenberry John
Foster Andrew Murphy
Fredrick Ruth Tinnerman
Fredrick Robert Curry
Frierson Willie Lee
Frost Mrs Fred
Frost Fred H
Fuller Justin
Fuller Joyce Thomas

Gaddis Will
Galloway Omandee Estelle
Galloway John
Galloway Oliver O Jr
Galloway Rozell
Galloway Sara C
Garrett Ruth-del T
Garrett Arthur Randolph Jr
Garrett Arthur R
Garrett William R
Gay Tom
Geeslin Gertrude C
Geeslin Lloyd W
Gentry Eleanor Hazel
Gentry Alfred
Gentry June H
Gentry Hermes H
Gibson Iva Brannon
Gibson J O
Gilbert Elizabeth
Gilbert Jimmie Lee
Gilbert Jube
Gillis William Lyndol
Gillia Katie Bernice
Gillis Carlton Eugene
Gilmore Presley
Gilmore Rebecca

Gilmore Mary Louise
Givhan Francis P Jr
Givhan F P
Givhan Frances L
Goggins William E
Goggins Katie Bell
Goggins Henry J
Going James T
Golson Eva O
Goode Marion Jr
Goodson Ola Lee
Gormley Charles L
Gormley Fidelia F
Grady Mrs. Lovenia
Graham Jeanne Frances
Green Frank E
Green Freddie
Griffith Lucille
Groover Robert Don
Groover Jean H
Guthrie Julian Herbert
Guthrie Carleen H.

Hadley Miss Laura B
Haggins Raymond Jr
Haggins Eunice Y
Hall Earnest
Hall H
Hall Birdie Mae
Hall Betty Joyce
Hall Opal Marie
Hall Jack Langston
Hall Leroy
Hamm Mary Virginia
Hammett Joe
Hamrick E. O
Harbour CHarles C
Harbour Mary W
Hardy Mrs. Gertrude
Harkins J. B Jr
Harkins Martha S
Harkins Robert Michael
Harkins James B III
Harper Raymond Lee
Harper Carol G
Harrell Veda
Harrell Helen M
Harrell Daniel
Harrell Mrs Lula
Harris Idolph
Harris Lillie Mae
Harris Wallace Thomas
Harris Charlie
Harris James F
Harris Major Gentle
Harris Miss Ethel
Harris Loyd
Harris Cliffortine
Harris Mildred
Harrison Richard R
Harrison Pauline
Harrison Richard Sr
Harrison George M
Harrison Mrs T J
Harrison Nina
Harrison Mrs. Hattie B
Harrison Mrs George
Harrison Donald L
Harrison Francis A
Harrison Paul G
Harrison Betty L
Harrison Charles H
Hatcher Curtis L
Hatcher Ollie
Hatcher C H
Hawkins Herman
Hawkins Jack Jr
Hayes Cleo Raymond
Hayes William Edwin
Hayes Jenny Lou Crawford
Hayes Charles Henry Sr
Haywood Lula
Haywood Joe
Henderson R C Sr
Hendrick Virginia
Hendrick R A
Hendrick Mrs R A
Herrmann Leonard C
Herrmann Mrs L C
Hicks John Jr
Hicks W. G
Higgins Jade Elizabeth
Higgins Tessie Brown
Higgins James B
Higgins Mary Charlotte
Hoffman Jennie Goldberg
Hoffman Ellis
Hoffman Pauline Harvey
Holley Dan Jr
Holsombeck Daisy
Holsomback Jenette
Holsomback Alfred B
Holsomback Coy E
Holsomback Grady L
Holt Day Clinton
Hood E P
Hood Mary S
Horton Ada Mae
Horton J T
Horton Morris E
Horton Jimmie Joe
Horton Mydel C
Horton Faye Ophelia
Houlditch Jamie D
Howard Charlie Jr
Howze Jannie
Howze George W
Hrabowski Sophye Foley
Hubbard Dennetta P
Hudson Joe S
Huffstutler Mrs Steve
Huffstutler Stephen T
Hughes Edward S
Hughes Ellis H
Hughes L F
Hughes William C
Hurt Bessie N

Ingram Sidney Jack
Ingram Pauline S

Jackson Jesse J
Jackson Mrs. James A
Jackson James A
Jackson SHirley F
Jackson Emma
Johnson Claud T
Johnson Mrs. Ollie
Johnson C G
Johnson Blanche
Johnson Bernice
Johnson Jesse
Jones Eva
Jones Hazel W
Jones Gradville D
Jones James Edward
Jones Albert Lee
Jones J A
Jones Will
Jones Maurine Strong
Jones STephen C Jr
Jones Annie
Jones Clarence W
Jones Mark C
Jones William
Jones Carrie
Jones Isaac Jr
Jones Ora Lee

BEAT 4 BOX 1B
Ken Terry Chevrolet
Machine No. 1

Kellum Judy Chambers
Kellum Clyde Sterling III
Kelly Anne Faulk
Kelly Maggie Lou
Kelly Annie
Kelly Annie L
Kelly John Patrick
Kelly J J
Kelly James Agee
Kelly Ann K
Kendrick George Carey
Kendrick Emma Harper
Kendrick Leon
Kennedy D S
Kennerly Mrs W J
Kennerly W J
Kidd Charles G
Killingsworth Travis
Kirby Roy L
Kirby Frances O
Kirkland Helen S
Kirkland L E

Klotzman Rose
Klotzman Sam
Knowles Linda Lawson
Knowles James Floyd
Knowles Mrs L A
Knox Booker T
Kochman Andrew Jr
Kochanska Olga Helen
Kornegay George Howard
Kyser Phillip J
Kyser Vera Mae
Kyser Phyllis E

Lagrone Frank Eugene
Lagrone Jessie Hopper
Lamar Mose
Latimer Dorothy T
Latimer Newton Jr
Lazanby Doris H
Lawley Barbara Ann
Lawley Doris La Nelle
Lawley Mrs J D
Lawley Lewis
Lawley Mabel Pearl
Lawley George
Lawley Jadie
Lawley Doyle
Lawley Mary Ethel
Lawrence Nancy W
Lawrence Jimmie Levi
Lee Mrs. P N
Lee William Mack
Lemley James W
Lemley Lucy
Lemley Ralph Edward Sr
Lemley Ethel
Lemley James Henry
Lewis David
Lewis Rebecca
Lewis Eleanor M
Lewis Felix Wayne Jr
Lien Glenn H
Lien Doris Chism
Lightfoot Gene G
Lightfoot Robert M
Lilly Cary Clarence
Lilly Hammet
Lilly Valda M
Lilly Alex
Lilly Earline
Lilly Dorothy Mae
Lilly Thomas
Lilly Violena
Looman LaNell
Love Owen
Lovelady Floyd L
Lovelady Ruth Reid
Lovelady Milton C Jr
Lovelady Patricia Waters
Lucas Marion
Lucas John L
Lucas Betty Jean
Lucas Mrs Claudius
Lucas Glenn Douglas
Lucas Joyce Turner
Lucas Ralph F
Lyman Florence B
Lyman Robert E

Mader John B
Mahaffy Edward
Mahaffy Charles
Mahaffy Mary Lee
Mahaffey Leslie L
Mahan Mrs J E
Maher Gertrude V
Maher Walter J Jr
Mahler Janice M
Mahler Elizabeth Anne
Mahler John A
Mahler Elizabeth D
Mahler John D
Mahone Mary Kathryn
Mahone William Donald
Marshall Rosalie Pickens
Mathis Mrs G H
Mathison Laura Jones
Mathison Leslie Kermit
Matthews Pomple Joe
Matthews Willie
Maxwell Kenny Fairbanks
Mayweather Betty
Mayweather William Taylor
Mayweather Anna M
Mayweather Mack Arthur
Mayweather Robert D
Mayweather Margaret Elizabeth
Meadows Robert J
Melton Ruth
Meyer Mrs Joseph L
Merijanian Jeannette Lewis
Merijanian Aris
Meroney Eloise
Middaugh Georgette Marie
Middaugh Bennie Dale
Milford N Guy
Milford Guy Windsor
Milford Anne H
Miller Ardellia
Mills Ida L
Montgomery Helen Y
Moore Sarah
Moore Mrs Curlie S
Moore William H
Moore Willie James
Moore Herbert H
Moore Willie H
Moore John
Moore James
Morgan Frank M
Morgan Sara Ruth
Morgan W W
Morgan Margaret Helen
Morris L J
Morris Lila
Morris Frank E
Morris William E
Morris Sarah Ann
Morris Douglas E
Morris Mrs Douglas E
Motes Eleanor P
Motes William F
Motley Mildred
Murray Lela Junice
Murray Emma
Muse Ann Sloggett

McConaughy William D
McConaughy Mrs Claud
McCord Loretta
McCorkle Will
McCorkle Elizabeth
McCulley Teamon
McCulley Mrs T E
McDaniel Henry Gordon
McEntee Philip Jerome
McEntee Mary Janice
McEntee Mary McGowan
McGaughy Edythe Ann
McGaughy Mrs George W
McGaughy Joanna S
McGaughy Earl Wilkerson
Mc Gaughy Herman M
McGaughy Virginia A
McGaughy J T Jr
McGaughy Joseph H
McGaughy Earline S
McGaughy Howard J Jr
McGaughy George W
McGaughy Herbert Galloway
McGaughy Doris M
McGehee Louise A
McGehee Murphy
McGiboney E T
McGlown Kathylyn Cooke
McGlown John W
McGraw Lawrence
McGraw Maenolia C
McGurk Bernice L
McGurk Frank C J
McIntyre James L
McKenzie Elonzo
McLellan Bert Denton Jr
McMillan Lenora S
McMillan Daniel R
McNeel Betty Jo
McNeel J Donald

Nabors Miss Anna
Nabors A P
Nabors Allen A

Napier Mary B
Nasworthy Ione
Nathews Norris Z
Nathews Emma H
Naugher Emerson

Naugher Lilly Mae
Nelson George
Nelson Loeva
Nelson Betty Jean
Nichols Mary Lee
Nicks Ermon
Nicks Amos A
Nicks Dorthola
Nicks Rennie Bell
Nicks Paul Henry
Nicks Christine Ross
Nicks Willie Earl
Nicks Evelyn R
Niven Agnes FAy
Nix Earnest
Nix Rebethor
Nix George A
Nix Mattie
Nix Palma Love
Norwood John
Nybeck Glennie L

Oesterling Marie Ann
Oliver George H
Oliver Leegrain
Oliver Roland S
Ordway Claire
Orr M L
Orr Mrs M L
Orr M L Jr
Orr Joyce Garrett
Owens Decell
Owens Kathleen Bearden
Owsley Mabel Mary

Palmer Jean G
Palmer Lula
Palmer Chester L
Paris Julia Lenora
Parker Charles E
Parker H G
Parker Irene R
Parker Grady R
Parker Mrs Grady R
Parker Lula M
Parker Charlie Lee
Parnell L C
Parnell Nell Jackson
Parson Marshall Oneal
Paschel Rufus
Paschel Essie Belle
Pascheal Elisha B
Patterson Myra I
Patton Nancy
Paty Adelaide P
Payne James H
Payne Juanita
Peete Dixie
Peete Grady
Peoples King
Peoples James Edwards
Peoples Viola W
Peters Herman Brown III
Peters Ella W
Peters Mary
Peters Geraldine W
Peterson Mary
Peterson Charlotte
Phillips Tressey
Pickett Floyd T
Pickett Harold
Pickett William J
Pickett Carl T
Pickett Larry Joseph
Pickett Barbara Joyce
Pierson Lorraine
Poe Eubertia
Pollard Ansel R Sr
Pool Finis Winston
Polk Hildegard
Porter Augustus Putman Jr
Potts Shelby Jean
Potts James A
Potts James S
Potts Margaret
Potts Margaret Annette
Powell Edna Pearl
Prentice Herbert
Prentice H A
Prentice George
Prentice Mixon
Price Radford
Prince Bobbie F
Prince Rue M
Puryear Sarah

Machine No. 2

Rakes Mrs Otha
Rakes Otha
Reach Charles Luther
Reach Lula A
Reed Charlie
Reid Eron C
Reid Mrs W A
Reynolds Jamie H
Reynolds Eugene D
Reynolds Mary Eleanor
Rice Lillian James
Rickey H Wynn
Riffe Harvey Lee
Richardson George Washington
Robinson William E Jr
Robinson R ichard Houston
Rockco Elizabeth Hoffman
Rockco Billy Gene
Roe Vivian I
Rogers Robert L
Rotenberry W R
Rotenberry Julia WArd
Rotenberry Joseph C
RotenberryDorothy Juanita
Rush Bessie
Russell Grover
Rutledge Jasper Jr

Salter Naron
Samuels Mrs Minnie
Savage Robert Eugene
Savage Sandra L
Scott Billy
Scott Sam
Scott Caroline Gibbs
SEagle James Dison
Seagle Lillie Faye
Seagle Donald Jackson
SEllers Sybil D
Shaddix Joyce Marie
Shaddix Carther Latham
Sharp N B
Sharp Napoleon Bonypart
Shaw Frances Polly
Shaw L E
Shaw Truman Bernard
Sherod Joseph O
Sherod Marion
Sherrer Bobby E
Sherrer Lula M
Simpson Lillie
Simpson Macie May
Sims Sara Maddox
Sims I B
Sims Virginia
Sims I E
Sims Edwin Jack Jr
Sims Mrs I E
Sledge Eugene B
Sledge Jeanne A
Smelley Lee Andy
Smelley A G
Smelley Maggie
Smelley Larnetta
Smelley McCurtis
Smith William C
Smith Hattie R
Smith Cullen B
Smith Bradford
Smith Dewey Harold
Smith Dianne
Smitherman William N
Smitherman Catherine B
Smitherman Mary F
Smitherman Emma
Smitherman Floyd
Smitherman Virgil Homer
Smitherman Essie Ray
Smitherman Ollie C
Smitherman Ralph
Smitherman Woodrow
Smitherman Virgie
Smitherman Bobby J
Sneed Kate Corcoran
Sneed Rapheal Corcoran
Southern Gertrude
Sparks Nona
Spicer Shirley Ann

Spicer John Harold
Sproul Mrs Zemma R
Sproul Matthew Jr
Staggs Ruth Waldrop
Stephens John M Jr
Stepherns Mrs John M Jr
Stephens John Wesley
Stephens Jean Carolyn
Stewart Linda Gail
Stewart Bessie L
Stewart Perry S
Stewart John W
Stewart Mrs John W
Stewart Earline
Stockton Elizabeth M
Stone Lavada W
Stone Clarence L
Strickland Fred P
Strickland Thelma L
Studdard Bobby C
Summerlin Alberta
Surface William B
Surface June Campbell

Tames James Noel
Tate Mrs W E
Taylor M K
Taylor J T
Taylor Jack
Taylor Bobbie Jean
Teague Robert L Jr
Teague Cheryl Brock
Thomas Marie
Thomas David E
Thomas Beatrice
Thomas Jerry Paul
Thomas Robert
Thomas Josephine
Thornton Daniel I
Threatt Ella Y
Timmerman J M
Timmerman Naida W
Tolbert Frank H
Tolbert Annie M
Tolbert Flossie
Tolbert Henry L
Tolbert Daisy A
Tolbert Bruce
Tolbert Jannie L
Tolbert James L
Tolbert Ida Louise
Tolbert Jimmye Heloise
Tolbert Beatrice
Tolbert Ellis
Tolbert Viola
Tolbert Henry
Tripp Richard
Trumbauer W H
Trumbauer Willilee R
Tucker Lorine Hayes
Turner Henry Ford
Turner Ida
Turner Billye Kathryn
Turpin Edward Brown Jr
Turpin Thomas D

Underwood Paschel H
Underwood Inez F

Vassar Nellie
Vassar Gilford
Vassar Earnest E
Vasser Juliette
Vaughn Mrs A W
Vernon Hobert Lowell
Vernon Cassie R
Vickery Katherine
Vining H H Jr
Vining Huett Henry

Walker Robert Jr
Walker Vinnie Lee
Walker James W
Wallace Charles Grady
Wallace Louise G
Wallace Charles Vernon
Wallace Ernest G
Walters Martha P
Walters John Bennett
Walters Peggy
Walters John Bennett III
Ward Mrs J S
Wares Margaret A
Wares Edgar B
Warnke Minnie Lou
Waters Janice Ealine
Watson Georgene
Watson Charles
Watson T E
Weaver Lula Mae
Weems Virginia Bridges
WElls Rosa Lee
Wells Etta E
Well Charlie
Whatley Mrs George
Whatley Nora
Whatley Allie
Whatley Nova Jayne
Whatley Floyd D
Whatley Don L
White Mennye
White Estes
White Lou Ella
White Henry L
White Leila J
White Effie Mae
White Patrick Thomas
White Willie Jr
White James Earl
White Rubin
White Michael Joseph
Wilkinson James Robert
Wilkinson Susan A
Williams Asa
Williams Mack
Williams Jimmie Nell
Williams Samuel B
Williams Imogene L
Williams Annie May
Willingham Patricia K
Willis Phebe G
Willis Susie
Willis Percy J Sr
Wilson Sadie
Wilson Pearl
Wilson Marie W
Wilson Lee
Wilson Allen
Wilson Callie Brooks
Wilson Thomas Jones
Winslett H D
Winslett Clyde M
Winslett Harry E
Winslett Hilton Eugene
Winslett William L
Winslett Catherine
Winslett Sarah Opal
Winslett Sam S
Winslett Amanda Ola
Wood Della
Wood Lula
Woods Thomas Douglas
Woodard Fred
Wooley Harvy O Jr
Wooley S Reese
Wooley Mary Ida
Wooley R E
Wooley Paul H
Woooley Archie E
Wooley R L
Wooley Azalia W
Wooley Helen
Wooley Rose
Wooley Hazel M
Wooley James B
Wooley Etta
Wooley H C
Wooley Mrs Paul H Jr
Wooley Paul Jr
Wooley Maxine
Wooley Grace G
Wooley Randolph Berry
Wooten Mrs L W
Wooten L W
Wright Laura F
Wright Jack B

Yancy Betty Ann
Yancy Glen H
Yelder Lula Belle
Young Mitchell
Young Louise N
Young Willie M
Young Mattie

Ziolkowski Cecilia
Zucco Daniel J
Zucco Angeline Mary

BEAT 4 BOX 2

City Hall

Adams Mrs J P
Alexander George Bozeman
Alexander James R
Alexander Doris Frances
Allen Sandra Lee
Allen Stanley Ray
Ambrose O C

Bashore Anne B
Bates Lynn
Beane Tommie Ruth
Beane Ralph L
Beasley Dora F
Beasley Mrs. Elizabeth
Bell Joe
Bell Mrs. Joe
Bearden Ella G
Bowden Mrs. James W
Bowden J W
Bradley Clemmie A
Broadhead James B
Brown Eva
Brown Sam
Brumbaugh Alice B
Brumbaugh Thomas N Jr
Brunson Peggie Sue
Byrd Geneva M
Byrd Aubrey Adolphus
Byrd Y C

Carden Jack A
Cary Mrs Pearl
Carter Olivia CArolyn
Carter W W
Cleveland Mrs G L
Coley Bessie
Coley W H
Coshatt J M
Cunningham John
Curry Mrs B B
Curry B B

Day Louise S
Day Herschel H
Day Janneth Norliette
Devould John C Jr
Dunnaway Estelle
Dunnaway Will B

Edwards James H
Edwards Estelle R
Edwards Ralph B
Efferson Mavis K
Efferson James R
Erwin Sara Josephine
Ewing Florence

Fancher Burr
Fancher Mrs B B
Fancher Lillie
Fancher Joe H
Fancher Lillie Ann
Fitts James W
Freeman Mary Mae
Freeman Fred
Frye George T Jr

Fulgham LaNelle H
Fulgham J C
Fulgham Francis Edwin

Gaddy Wm K
Gaddy Mrs Annie D
Gaddy, Bennie L
Gaddy Virginia Gaddy
Gaddy Sidney Allen
Gaddy Ruth Ellen
Gaddy THomas C
Gardner Dorothy L
Gardner John Edward
Gardner Mrs J R
Gay Mrs. O T
Gibson Clare Mae
Gibson Lonzo
Gregg Louise
Gregg Willie D
Gunlock Mrs R D
Gunlock R D
Gunlock Robert Day Jr
Gunlock Danna L

Hall Billie Joe
Hall Mrs Billie Joe
Harris James E
Harrison W H Jr
Harrison H J Jr
Harrison Margrette
Harrison Mrs Tommie R
Harrison Benjamin C Jr.
Harrison Kay
Harrison Lois B
Hatcher Geo W
Hatcher W H
Hayes Grover C
Hayes Leslie W
Hayes Mrs Leslie
Head Addye C
Head Sarah
Head Carrie
Henderson William E
Henson Mrs Jesse
Hicks Lena
Hooper Thurl John
Hopkins James B
Hopkins Sarah Nell
House Gloria Jean

Jernigan Lois
Jernigan Paul S
Jones SHirley A
Jones Jimmy W

Kendrick Minnie S
Kendrick J F

Lacey John E
Lacey Ann Thompson
Lemley Johnnie
Lindsey Mrs Bertie
Linholm Robert
Linholm Joe
Little Will
Little Herman C
Little Sadie Ward
Litton John Clinton
Logan L B
Logan Nora E
Logan J F
Logan Lennie J
Logan Mrs. Lennie
Logan L O
Logan James L
Lovejoy Emmie Lee
Lovejoy Morgan G
Lucas EArl E
Lucas Annie Laura
Lucas Chester
Lucas Burr
Lucas Euander
Lucas Bennie
Lucas Alpha M
Lucas Hubert L
Lucas Louise C

Maxey William A
Maxey Nieta L
Mills Billy J
Mills Faye C
Milstead Eleanor
Mims Morris W
Mims Arlie B
Moreland J W
Moreland Harold B
Moreland Jennie
Moreland Nell
Moreland Annie Lee
Moreland Lillie Mae
Moreland James G
Moreland Mary E
Morrow Clara M
Mowery Paul
Mowery W H
Murphy Mary Jones

McClendon Wm W
McClendon Mrs W D
McClendon Lois Morse

Nash Chesie L
Nash Betty Ann
Nichols Fred
Nolen Charley
Nolen Pat

Norris Mrs. Syd M
Norris Sydney Moore

Patrick Tommy Jr
Patterson Douglas
Poole Mrs Tommie C
Poole Tom
Pruett Ada

Rainey Floyd R
Rainey James B Sr
RAiney William M
Rainey Mrs J P
Rainey Joseph P
Raines Clyde Wallace
Reeder Daniel J
Reeder Louise H
Reeder Sybie H
Reeder James E
Rhodes Bennie G Jr
Rhodes B G
Rhodes Florence B
Robinson Stella
Robinson R A
Rose Berry
Ruddick Fay
Ruddick Eddie L

Saunderson Margaret B
Saunderson E L
Shand Michael G
Shand Eleanor Faye
Simmons Ann Vest
Sisco William Ray
Snow Lonie Gate
Smitherman Sarah G
SMitherman STanley
Smitherman Julie Annette
Snow Bobby Ray
Snow Ann P
Splawn Sammie P
Splawn Maggie M
Splawn Jimmie D
Splawn Garland L
Splawn Billie Lee
Stephen Juliette
Strother Gray McMillian
Strother Nell Sanders
Styron Willie M
Styron Sam
Swanzy James Harold Jr

Taft Shirley Tingle
Tatum John W Jr
Terrell Glenda G
Terrell Milton F
Terrell James Victor
Thomas Miss Fannie
Thomas J L Sr

Vick J S
Vick Joan Logan

Walker James Huey
Walker Betty
Wallace Mrs. Billy
Wallace Billy Rogers
Ward Curry Rhodes
Ward Billie Ann
Ward Clara Trott
Whetstone Daniel Maurice
Whetstone Gladys U
Williams Barbara Ann
Winslett Ollie Mae
Winslett George Jewell
Winslett Mrs. George J
Wooley P E
Wooley Carrie Mae
Wooley Nettie Lou
Wright Ella Mae

BEAT 4 BOX 3 A

Ala. Power Bldg. Basement

Alexander Burl Wilson
Alexander Carrie Louise
Alexander E G
Alldredge Helen Moody
Alldredge Earl Emery
Allen Richard
Allen S A
Allen Willie
Allen Lelia Small
Allen Sherry W
Allen James M
Anderson William Brigham
Anderson Lola Margie
Anderson Edyth C
Anderson Walker
Anderson Evie Irene
Anderson Wilbur Lee
Anderson Viola M
Anderson George J
Anderson Marviree
Anderson Arthur E
Anderson Floyd V
Anderson Betty Lee
Anderson Mary Stanley
Appleby Jo Lynn
Atchison Ruth
Atchison Howard
Avrette Wesley M

Bailey Lucy
Baine Rodney M
Baine Aline Everett
Baldwin Eugene Francis
Bannon Marvin P
Barnett Mrs Donald
Barrett Dale Sumner
Barrett William Edgar
Battle L A
Battle John M
Battle W Russell
Battle Henry Reid
Baumgardner A E
Baumgartner Albert E Jr
Baumgartner Mrs Bess
Bean Audrey
Bean Robert Otis
Benton Robert S
Benton Ruth W
Bearden Annie Clarence
Bearden Raymond
Belisle Rudolph
Birchfield Lorenza
Birchfield Leonard
Birchfield Kathleen Anderson
Birchfield John Timothy
Blackmon Ollis
Blackman Herman
Blackmon Estelle
Blackmon James Arlie
Blair James D
Blake Jimmy Edwin
Blake Evelyn Hollfield
Blankenship CHarles Alfred
Blankenship Cassie B
Blalock Margaret
Boggs Mary Maude
Boggs Isaac Clarence
Boggs Vance H
Boggs Violet Mae
Bolling Guss Roman
Bolling Bernice
Boom Velma J
Bond Harriet Kendrick
Bond Alan B
Boyle Jake
Braden John Paul
Bradford Herman Sr
Bradford Zula
Brazier Melvyn Ann
Browne Kathleen
Bridges Terrell D
Bridges Marilyn
Bridges Joseph P
Bridges Mrs J P
Bridges Mrs. Eula
Burdett Brenda Joe
Burns R B
Burns Josephine

Caldwell Richard Dale
Caldwell Sidney L
Cannon Frances O
Cantrell Mrs W B
Cantrell William Buford
Cary Hilda Jeanette
Carden Mrs R B
Carpenter Clyde K
Carpenter Lillian Lucile
Carpenter B C
Carpenter W D

Carpenter Gertrude
Carpenter Madge K
Chambers Agnes W
Chambers L Ard
Chism Raymond C
Clark Cordelia
Clark Joe Otis
Clark Lester B
Clark Mrs Lester B
Clark Mrs Edgar Joe
Cochran James C
Collins Miriam
Cook W H
Conwell Ruby
Conwell Yancey
Cottingham Jessie Mae
Cottingham Elbert B
Cottingham James
Coe Thomas E
Coe Katherine
Crowe Richard G
Crowe Margaret Speake
Crowe Shirley Ann
Cunningham William Lester
Cunningham Mary
Cunningham J K
Cunningham James K Jr
Cunningham John A
Cunningham EArl C
Cunningham Jo Ann
Cunningham Paula Jeane
Cunningham Joe Robert
Cunningham Nettie
Cunningham Ida Doris
Czeskleba Bert J

Daly Carrie D
DAvidston Shirlee Faye
DAvidson Ellen
Day Joe W
Day William Dean
Deal Festus
Deal Zada G
Dennis Mack
Dennis J T
Dennis Lonnie C
Dennis Mrs Otis
Dennis Dorothy
DeSear Alma C
Dobson Christine S
Dobson William G
Doyle Joseph P
Doyle Mildred D
Dunn J D
Dunn Paula H
Dyer H I E
Dyer Mrs Edward

Eddy Corinne S
Edge Gladys Ann
Edge Henry R
Edwards Mrs Ralph B
Elland Wilma Dean
Elland David L
Eiseman E S
Eiseman Virginia M
Elliott O A
Elliott Mrs G T
Embry Ladeen B

Fancher J L
Fancher Annie Lou
Fancher Marie
Fancher Thomas M
Fancher Thomas Myron Jr
Fenn Mrs Frank E
Fenn Frank E
Fields Mayo Lee
Finley Jim
Finley Miss Emily
Findley James E
Fisher Bonnie S
Flynn Murray C
Flynn Mrs Frederick Seaver
Frost Elizabeth Jane
Frost Edgar
Frost Mattie
Frost Mary G
FrostFredrick Hardy Jr
Frost Edgar G
Frost Fredrick Hardy III
Frye Virginia
Fullman Exer
Fullman Will

Galloway Mrs C D
Galloway J W D
Galloway C D
Galloway Omar
Galloway Robert B
Galloway A C Jr
Galloway Alonzo Clay III
Gardner Frances Gertrude
Garrett Alton H
Garrett Eloise
Garrett Zelpha Elaine
Goad William S
Goad William S Jr
Goad Elizabeth I
Goad Glenda
Goggins Betty Jean
Grady Woodfin D
Grady Francis W
Grady Melvin T
Graham D P
Gray ERma A
Gray Charles J
Gray CArolyhn
Green Sarah Jane
Green Glennie Marie
Green Joseph Walton Jr
Greene Maxine R
Greene William Fisher
Gregg Robert S
Gresky Ludie Catherine

Hall Charles W
Hall Patricia Ann
Hall J R Sr
Hall Mrs J R Sr
Hamm Albert Ezell
Hamm Mary E
Hamrick Nell S
Hargrove June
Harris Mary
Harris Ethel
Harris Robert D
Harris Betty Joan
Harris William
Harris Maggie
Harris Maynard
Harris Leon
Harris Aaron B
Harris Mrs W D
Harris Betty
Harris J E
Harris David M
Harris Janay P
Harrison Mrs Jessie W
Harrison Willodean
Harper Herbert Lee
Harper Kermit R
Hartley Edith
Hartley R W Jr
Hartley William Ray
Herron Durene
Herron Lacey Edward
Hicks Laura Merchant
Hicks Mary W
Hicks Mary Katherine
Hicks Hoyt Owen
Hicks Margaret Lucille
Hicks Donald J
Hill Julia Mae
Hill David T
Hilliard Miss Burmah D
Holsomback Billy Ray
Holsomback Dorothy A
Hood Willard G
Hood Barbara Anne
Hooker Sallie
Horton Jimmie Joe
Horton Vera Mae
Horton Pauline
Houlditch Mrs Grady
House Jack D
Howard Myrtle
Hubbard Leslie H
Hubbard Mrs VL
Hubbard Gene Lewis
Hubbard Lois D
Hughes Elaine W
Hughes Robert B Jr
Hughes NOrman Lee
Hutson Susan

Ingram Mrs Isabella
Ingram R D

Ingram Mrs Lawson
Ingram Robert Edgar
Ingram Mrs R D
Ingram Morris Lee
Ingram Barbara A
Ingram Herbert J
Ingram Mrs. Irona

James Lula
Jenks Elizabeth Harrison
Jeter Doris Logan
Jeter Milton Ellis
Jeter M P Jr
Jeter Elizabeth Ellis
Jeter A C
Jeter Milton C
Jeter Lena N
Jeter Murice Presley III
Jeter Faye Lovelady
Johnson Mrs J T
Johnson Horace G
Johnson Alberta
Johnson Noah
Johnson Lura June
Jones Charles Edward
Jones Gayle

Kelly Ivy Lee
Kelley Doris Evelyn
Kendrick Mrs Cora
Kendrick Harry G
Kendrick Mrs Harry
King Mittie Mae
Klotzman Harry
Knowles L A
Knowles Adelaide Allen
Knowles C L
Knowles Lewis Raymond
Knowles Charles Allen
Knowles Martha I

BEAT 4, BOX 3B

A la. Power Bldg. Basement

Lacey, Clifton L.
Lacey, Mabel
Lacey, Phillip Edward
Lacey, Billie R.
Lagrone, Loudell C.
Lagrone, George Nichols
Latham H E
Latture Alice Gayden
Latture J Sam
Lawler William L Jr
Lawler Mrs W L Jr
Lawler William Lister
Lawler Mrs Bessie M
Lawley Leonard M
Leach, Essie
Lee Percy Edward
Lee Paul Greer
Lee Mrs P E
Lee James Mitchell
Lee Betty Jo
Lightfoot Bobbye K
Lightfoot-Frank Koehne
Lightsey, Sara Nell
Lilly Andrew
Little Mrs A L
Little A L
Logan O L
Logan G A
Logan Mrs Ollie
Logan Mrs Elba
Logan R P
Lott Sandra W
Lott John B
Lovelady Ernest Richard
Lovelady W E Jr
Lovelady Mrs M C
Lovelady Augusta S
Lovelady Donald Howard
Lovelady Edith Grady
Lovelady M C
Lovelady Marjorie L
Lovelady June Johnson
Lovelady John William
Lovelady Geraldine
Lovelady Billie J
Lovelady Faye
Lowery Mrs Lena
Lucas Burton
Lucas Audis T
Lucas Grace O
Lucas Ennis
Lucas Mrs Ennis
Lucas Clyde
Lucas William C
Lucas Regie
Lucas Mrs E R
Lucas David
Lucas Leroy
Lucas Louise Ethel
Lucas Irene C
Lucas Glen Edward
Lucas Stella
Lucas Geraldine
Lucas George Terrell
Lucas Earnest L
Lutz Calud A

Maddox Bertha
Mahan Mrs S M
Mahan S M
Mahan Linda C
Mahan Stanley M Jr
Majors Mary Ethel
Martin Jacquilyn G
Martin Charles
Martin Lyndol R
Martin Mrs J E
Maurath S G
Mayfield Elisha E
Mayweather William T Jr
Mayweather Dorothy A
Mercer Jesse R
Middlebrooks Mrs Joe
Miles Mary Florence
Miles Floyd
Miles Floyd Malcolm
Miles Roseanna Wells
Miles Betty Dement
Miller Corinne
Miller Lelia W
Miller Fred J
Miller John F
Milstead H O Jr
Mitchell Gwendolyn
Mitchell Eulas
Mitchell William Henry
Mitchell G H
Mitchell W J
Mitchell Lucille
Moore Fermon
Moore Lillian Ruth
Morgan Burl
Morgan Emmie
Moss Robert Lee
Moss Jewel B
Moss Robert T
Moss Nancie Sue
Murphy Lydia
Murphy McKinley
Murray Mrs W B
Murray W B
Murray Vence D.
McClure Kyle W
McClure Martha H
McGaughy Mrs Jessie Forrest
McGaughy Alvin Joseph
McGaughy Myrtle G
McGaughy Mrs Luther
McGaughy Herbert
McGowan George William
McNeel Billy
McNeel Albert

Nash Benny
Nasworthy G W
Nelson James R
Nichols Mrs Sam
Nichols C E
Nichols Mrs C E
Nichols Chas Samuel
Nichols Sam
Nichols Cecil E
Nichols Chas N
Nichols Alma
Nichols James O
Nix Leon
Nix Lurlene M
Nix Mack Aron
Nix Peggy Ann

Nordan Theda Wyatt
Nordan Clayton Oscar
Norris Mrs C S
Nunn King David
Nunn Anna Mae
Nunn Lillar Mae

Oliver George
Orr Amelia Gray
Otts Melvin James
Otts, Mary
Owen Louise
Overstreet Violet

Palmer Herman D
Pate G S
Pate Evelyn R
Payne Stella G
Pendleton Bertha B
Pendleton Mrs P D
Pendleton Betty
Pendleton Billy H
Pendleton Dudley D
Pendleton Emily V
Peoples Jesse E
Phillips Mrs E H
Phillips Edwin J
Phillips N E
Phillips Sara J
Phillips Linda
Phillips Bobby Wayne
Pickett Juanita
Pickett June
Pickett Mrs Robert
Pickett Robert Lewis
Pritchett William A
Pritchett Willie Mae
Plant Norma F
Plant James S
Prestidge T F
Prestidge Alice
Priestley Mrs S E G

Randall Mary N
Raybon Ben
Ray Mrs R F
Reed Mary
Reed James
Reed Eddie Lee
Reid R E
Reid Lucile
REid Marie Allen
Reid Mrs James F
Reid Mattie Erie
Reid John A
Reid Mrs J W
Reic Mrs J I
Reid Robert Eugene Jr
Reynolds Jack
Reynolds Eugene Byrd
Reynolds Daniel Franklin
Reynolds Donald C
Reynolds Horace C
Reynolds Bessie
Reynolds Kathleen
Reynolds Mary F
Richardson Harold R
Rickey Mrs H W.
Roach J E
Robinson Mrs W E
Robinson Charles H
Robinson William Everette
Robinson Jane Taylor
Robinson Richard H
Rochester Catherine Carlson
Rochester James Harvey
Rochester L F
Rochester Hazel
Rochester Mrs Luther
Rochester John M
Rochester Jackson Dwight
Rochester Evie M
Rogan Pauline Scott
Rogan Henry Bruce
Ruffner Emily
Ruffner Joseph Wilson Sr
Russell Albert E Jr
Rutledge Minnie L

Savage Billy Joe
Savage Carolyn H
Seaman James D
Seaman Mrs James D
Seagle Garland G
Sears Ralph W
Sears Marcia Mockett
Scott Albert L Jr
Scott Victor
SCott Myra Frost
Scott Caroline B
Scott Albert
Sharp Hazel Coke
Shaw Jeanette
Shaw Cooper
Simpson Edgar C
Skinner Kathy C
Small Ruby R
Smalley Roy B
Smith Jack W Jr
Smith Joan
Smith J C
Smith Patricia G
Smith Louise W
Smith Delilah
Smith Jessie Lee
Smitherman Chairty
Smitherman Lottie
Smitherman Saydee H
Smitherman Melvin Thomas
Smitherman Millard
Smitherman Mary M
Smitherman Douglas W
Smitherman Mrs Millard
Somers Lucretia M
Somers Robert B
Spears James K
Stacey Dewey Hobson
Staggs Mrs John C
Staggs John C
Stewart Ethel
Stribling Herman A Jr

Taylor Edwin H
Terry Clara H
Terry Kenneth L
Thiemonge Frank Lenore Jr
Thiemonge Marjorie G
Thiemonge Frank L III
Thiemonge Marjorie A
Tishler J Ward
Thomas Jonathan
Thomas J L Jr
Thomas Lola
Thompson Maggie
Thompson Mrs A O
Thornton Melton
Thornton Mable W
Thrasher Cecil
Thrasher Mrs Cecil
Tinsley Charles Y
Tolbett Carolyn Biggs
Tucker Bettie L
Tucker Pearl
Tucker R C
Turnock Margaret Stahr
Turnock E Hill

Underwood George Howard

Van Ells William E
Vann George H
Varden Josephine M
Varden Henry F
Varden Mary T

Wallace Mrs M V
Wallace Mrs Idiller B
Wallace D L
Waters Elaine C
Waters N H Jr
Watson William H
Watson Lewis R
Watson M F
Watson Charles William
Weaver Fannie
Weaver William Howard Jr
Weaver Howard
Weaver Edith Mae
Weaver Mary

Weaver Harriet P
Weston Essie Rae
Weston Jack Dean
Weston Wilbur H
Whaley Beulah G
Whatley Floyd
White Claude P
White Peter E
White Annie G
White Leona
Wilkinson Susan A
Williams John H
Williams Victor Ellis
Williams Delmar R
Williams Marguerite A
Williams Freddie D
Williams Mrs V E
Wilson Lucile
Wilson Weaver
Wilson Gracie
Wilson Mrs Bell
Wilson Bloomer
Wilson Lonnie Fred
Wilson Ulmer
Wilson Miss Gulmer
Wood Raymond
Woodward Frances L
Wooley Kermit G
Wooley Roy
Wooley Mrs Roy
Woolley Sharon Elinor
Woolley Catherine F
Wyatt Vedie R
Wyatt James A
Wyatt William Patrick
Wyatt Mrs William Pat

Yeager Clara Elizabeth
Young Theadis
Youtz Robert C
Youtz Margaret E

BEAT 5

Martin's Residence

Allen William Elsie
Allen Mrs Willie
Arwood H B
Arwood Nora P

Barge Betty S
Barge Miles W Jr
Barto VErnon
Blankenship Roy T
Blankenship Helen M
Blankenship Lee Roy
Brown Mrs J E
Brown J E
Brown M Doyle Sr

Cain Jewell
Carter B P
Carter Bertie
Chapman Mrs W F
Chapman W F

Darden Norma
Darden Eugene
Dickinson Annie M
Dodson Edward R
Dodson Charles R

Franklin W H
Franklin Carl
Franklin Lourraine P
Franklin Mrs Mintie
FRanklin Marshall
Franklin R R
Frazier J W
Frazier Mrs J W

Garner Myrtle
Garner Mrs Horace E
Garner Horace E
Garner Robert L
Garner Grady
Garner C L Jr
Garner Charlie Lewis
Garner Sarah Ann
Garrett Mary Lee
Garrett Dewey Jr
George Paul E
George Louise J
Gordon Jimmie
Gordon Minnie R
Grady Howard J
Green Mrs Herman E
Green Herman E
Green Mrs James C
Gunter Bobbie
Gunter Johnnie W

Howard Elbert
Hubbard Naomi
Hubbard Barber
Hubbard Barbara Cecil

Jackson Mary Lou
Jackson Charlie Dean
Jenkins Charles M
Jenkins Florence
Jordan Easter M
Jordan Lester
Jordan Chester C
Jordan Paula Faye

Kickham Mary
Kickham Frank J
Kirkland John H
Kirkland Wilma J

Lambert Joe Earl
Lambert Maxine
Lawley Sam
Lawley Gertrude
Lawrence James L
Lawrence Myrtle
Ledbetter V B
Ledbetter Mrs Lennie
Leemon Rachel
Leemon John O
Leemon Fannie Thelma
Lowery Lena E
Lowery Raymond R
Lutz Emma
Lutz Jack Wallace
Lutz Mrs Joyce
Lutz Dorothy

Martin Margaret C
Martin John R
Martin L O
Martin Minnie
Martin Burnie
Martin John R Jr
Matney Deword D
Matney Robert Edward
Matney Mamie Lee
Mills Mildred Elizabeth
Mills Lewis Wesley
Mosier Charlie
Mosier Mable Angeline

Naish Evelyn

Paulk Betty

Paulk Demond
Paulk Levon
Paulk Ella Fay
Paulk Violene
Pearson Wiley Lloyd
Pearson Calvin N
Pearson Martha Jane
Peel Jim Virgie
Peel Margaret
Peel Velma
Peel Bertha
Peel Herman E
Peel Mrs Lois
Peel Leander
Peel Ermon

Raymond Mrs H R
Raymond H R
Roctor Bruce A
Roctor Catherine G
Rogers Inez
Ross Barbara Charlene
Ross William THomas

Splawn W T
Stewart Talton T
Stewart Pansy

Terry Lester
Terry Eloise

Waddell Martha
Wade Lula
Ward Adele Arwood
Ward Floyd
Whitfield Estelle
Wicks Irene
Wicks Edward C
Wicks Edward Joseph
Wildman Calvin A
Wildman Grace Roy
Williams Elizabeth Ann
Williams David Ray
Woods James
Woods Lorene
Woods Loumanio

Yearty Anna Mae
Yearty Cecil Clifford

BEAT 6

City Hall

Aldridge Nettie E
Amato Rhoda G
Anderson Frederick
Anderson Mrs Latrelle
Anderson Rachel
Anderson Charlie
Arnett T E
Arnett Ludie Inez

Bartlett Harold S
Bartlett Retha Mae
Barnes Rhett G Jr
Barnes Ralph E
Bearden Joel E Jr
Bearden Irene Lanning
Bearden Ralph Webster
Bearden Peggy Allen
Bearden Monta Faye
Bearden Barbara
Beasley Howard Clyde
Beasley Mrs. Howard C
Beck Charles Cecil
Beck Juanita G
Bell William F
Bell Irene Stinson
Bennett Mable Lee
Bennett William R
Benson Jean Harris
Benson O B
Benson Helen Louise
Bice Mae
Bice S V
Billings Johnnie Marie
Billings Will
Bishop Ethel
Blaney Walter H
Boatwright William E
Boatwright Rose Mary
Booth Mrs Emory A
Booth Edward H
Booth Margaret
Booth William T
Booth Barbara K
Bradford Florence
Bradley Luther
Bramblett Howard
Bramblett J William
Bramblett Iris Lambert
Bramblett Billy W
Bramblett James Howard
Bramblett Mrs Lamoine
Brasher F F
Brasher Robin England
Brasher Herman I
Braswell Elizabeth
Braswell James O
Braswell Richard Thomas
Braswell Mary
Braswell Ernest
Briggins Sim Jr
Briggins Charles E
Briggins Freddie
Briggins Bennie
Briggins James
Briggins Willie Mae
Briggins Sim
Briggins Daisy
Briggins Bertha Mae
Briggins Willie Pearl
Broadnax Addie
Bunch Vandora H
Bunch James Hayes
Bunch Richard Clayton
Burnett Mary Jane
Burnett Exter
Burse Alta

Campbell Mrs O K
Campbell O K
Carpenter William F
Carroll John W
Carroll Charles D
Carroll Harvey
Carroll Dewey
Carroll Robert
Carroll Ann
Cash Nell R
Cash Henry Grady
Cassels Nathaniel H
Chapman Otis
Cayard Robert
Cayard Donna L
Chapman Ruth
Childers Lou
Christian Myrtle Marie
Clark A E
Clark Mrs A E
Clayton Willie
Clayton Mrs Bessie
Connell Paul E
Cook Charles L
Cook Charlie
Cook Irene Mae
Corbin EArline
Cosper Mary Sellers
Cox Naomi Ann
Cox Harley S
Cox Cecil L
Cox John Wesley
Cox Alma Mae
Cox Winifred Burch
Cox Tullus Handsford
Cox Frank E
Cox Mrs John W
Cox Joseph D
Cox Josie
Cox Mary Ethylene
Cox Paul H
Cross Flora JOnes
Cunningham Susie Mae
Cunningham Ira
Cunningham Tom
Cunningham Bessie
Cunningham Lucy B

DAvidson CHarles
Davidson Carolyn
Davidson Sybil Gaynell
Davidson Ruth
Davidson Emmie Pitts
Davidson William E
Davidson Ola J
Davidson Nobie Jean
Davidson Robert Black
Davis Charles H
DAvis Ambress Hubert
Davis Wilda A
Dean Frances P
Dean Harry J
Dearing Harry W III
Dearing Thelma L
Dearing Melton Everette
Dearing Harry W Jr
Denton John W
Denton William C
Deviner Johnny
Deviner Addie
Dillard Fannie
Dinwiddie Robert CArlton
Dinwiddie THomas Wade
Dinwiddie Josephine Willis
Disson Bessie
Donaldson Frank W
Donaldson Mrs Frank W
Doss William A
Dudley Rosa M

Dunaway Mary Frances
Dunaway John Jr
Dunnam Mrs Forest
Dunnam Andrew Ross

Eady Elizabeth W
Edwards Clifff
Edwards Lillian
Edwards John
Edwards Ora Lee
Edwards Joe Andrew
England Rudolph
England Martin Van
England Vera Genry
Esco Clifford R
Espey Mabel

Falkner James E
Falkner Shara G
Faulkner Joe Franklin
Faulkner Virginia L
Fernamburg C M
Flowers Margaret
Flowers Robert Francis
Flowers Thos E
Flowers Carrie Bell
Fore Thomas O
Fore Renie Bell
Foster Bailey B
Foster Diana K
Fox Jesse M
Freeman Anna G
Fulgham Dewey Andrew
Fulgham Clarence W
Fulgham Mrs Frankie
Fulgham Cecil
Fulgham Edna
Fulton Janet

Gallavan P L
Gallavan Helen Louise
Gallavan Lennie
Garrett Otha
Gates Mrs Hattie
Gates J H
Geeters Ithiel Delene
Gerald Jeanette M
Gilliam Marie
Gilliam Granham Aubrey
Gildewell Henry A
Glover Bertha H
Glover Bertha Mae
Gray Peggy D
Gray George W
Green George Lee
Green Thelma Mae
Green Virginia E
Green Archibald Ritter
Green Dock
Griffin Bertie
Griffin Martha O
Griffin Frank R
Griffin Charles Richard
Griffin Barbara Jean

Hafer Richard C
Hafer Edith Hazel
Hafer Maggie Adelle
Hafer Terry
Haigler Susie Melba
Haigler Carl Harold
Hale J H
Hale Marie
Hall Noah Olen
Hall Andrew
Hall Mandy
Harden E H
Harden Mrs E H
Hardin John C
Hardin Lorraine S
Harless J T
Harpst Euline
Harpst C R
Harris Phyllis
Harris Billy
Harris Mollie
Harris George C
Harrison Rolfe H
Harrison Claire B
Hassell Ruby Lee
Hassell Wilburn
Hayes Steve Jr
Henderson Harold LUther
Henderson Billie Joe
Hewitt Joseph C
Hinds George
Hinds Eula May
Hinds Lorene
Hinds Mary Louise
Hinds Cornelia
Hinds Ray Floyd
Hinds Mary Eleanor
Hinds C J
Hinds Billy George
Hinds Frances
Hinds Patricia Ann
Hinds Janie E
Hinds Billy Ray
Hodges Lela A
Hodges Wendell R
Hogan Will
Holcomb Geneva P
Holsomback M F
Holsomback Mrs M F
Hooper Mrs V B
Hopkins Wallace Carl
Horton Robert
Hosea Andrew
Howard James Robert
Howard Sarah Lee
Hudson Alfonso
Hudson Lee
Hudson Emma
Hunt Jessica
Hunt Dale E

Jenkins Hillard Dow
Jenkins Lynda Mae
Jenkins Herman Jr
Jenkins Bobby G
Jenkins Helen Elizabeth
Jenkins J W
Jenkins Barbara Fay
Jenkins Martha Juanita
Jenkins Mary Effie
Johnson Roberta
Johnson James Norman
Johnson Frank Jr
Johnson Frank
Johnson Christine Moore
Johnson Mrs Frank
Johnson Lee Roy
Johnson Bertha Ellene
Johnson Betty Jean
Johnson Luther G Jr
Johnson Mattie
Johnson Robert Eugene
Johnson Jeanette R
Johnson Carlton W
Johnston Lela Frances
Johnsey John David
Johnsey Mary Nell
Johnsey John L
JOnes Billy Gene
Jones William L
Jones William Arnold
Jones Clarine
Jones William
Jones Mary Louise
Jones Jeanie
Jordan Jimmy Ray
Jordan Martha E

Machine No. 2

Kelly CArolyn
Kelly Hubert
Kelley George
Kelley Crecy
Kendrick Loyd D Sr
Kendrick L V
Kiker Garrett M Sr
Kirkpatrick Guy Thomas
Kirkpatrick Elsie Marie
Kirksey Jessie

Lambert Donald M
Lambert Kenneth
Lambert Marshall
Lambert Charles T
Lambert Lillian Argo
Lambert Annie Lou
Lambert Ruby
Landers Willie C
Langston Larry Kenneth
Lawley Beulah
Lawley Marvin
Lawley Margaret U

Lawley Donald Wayne
Lee Lena Lovelle
Lee James O
Lee Otis Oscar
Lesley Nancy Lorine
Lesley James Edward
Lindsey Faye
Lovelady John Robert
Lovelady Janie Ruth
Lovelady Martha
Lovelady Mrs John R
Lovelady H H
Lovelady James E
Lovelady Lester E
Lovelady Margaret
Lovelady Bertha
Lovelady Barbara
Lowery REgnald
Lowery Mrs Ada
Lubright Pattie
Luker Martha Baggett
Lutz Martha

Maness Frances
Maness Joe Harold
Manly William H Jr
Manly Martha Scales
Mathis James D
Mathis Bonnie F
Miller Mary E
Minshew Louise
Mishew Billy H
Minshew Wilma Wilene
Minshw

Minshew Joyce Eberhart
Minshew Mrs. John
Minshew Pat
Minshew John Haywood
Minshew John
Miree Lila D
Mitchem Richard
Mitchem Mary C
Mobley Sadie
Morgan Bascomb G
Morgan Ruby P
Mullins Nellie V
Mullins F F
Mullins Irene S
Mullins Lenneth Lamar
Mullins Ethel
Mullins William Joseph
Mullins Linda G

McBride Lela
McCay Ethel
McCay George W
McClendon Frances
McCoy Finis L
McCoy Velma
McCray William Henry
McCray Willie Mae
McCulley Sedra Ann
McCulley Clyde
McGlawn Millard
McGlawn Lois England
McGlawn Clara
McGuire Mrs C E

Nash Floyd
Nash Luther
Nash Mrs T R
Nash Geneva
Naish Ethel S
Naish Eloise
Nelson Charles Clifton Jr
Nelson Nellie Jean
Nolen Elizabeth Houston
North Mary Nell
Nunnally Mrs. Grace

Ogburn Betty M
Ogburn Erman Leon
Owens Gladys Elizabeth
Owens John D
Owens Roy I
Owens Marie
Owens Robert Eugene
Owens Mrs D G
Owens J T
Owens Ruby P

Padgett Lee
Pamplin Dixie J
Pamplin George M
Pardue Blanche
Pardue George A
Parker Ophelin
Parker J B
Parks Patricia Ann
Parks Franklin H
Parks Lorene
Parks Oliver H
Parks Mrs. Lonnie B
Parrish James
Parrish Mrs Jim
Parson O W
Parson Mrs O W
Payne J A
Peal Cecil
Peal Sadie
Penhale Mary Lou
Penhale Wm J
Penhale Chas W
Penhale Mrs Charles
Penhale Kenneth Ray
Penhale John Edward
Penhale Leota D
Pennington Cecil A
Perry CArl
Perry Ruby Mae
Piess George Franklin
Pool Hubert F
Poole H L
Poole Mrs. H L
Pool Peggy Ann
Pool Charles H
Pool A S
Pool Jackie C
Pope Arbie
Powell J S
Powell Mrs. Clara
Powell James P
Powell Lula M
Price Leola
Price Eddie

Quinn Tom
Quinn Bessie M

Reeser Claude Jr
Rice Etta Male
Rice Orland L
Richards Mary Frances
Richardson John Leroy
Riley Janet A
Riley Herschel M Jr
Roberts Nancy Carolyn
Roberts Roy
Robinson Mary R
Roland Albert C Sr
Roland Billy M
Roland James E
Roland Edna
Roy Floyd Jackson
Roy Ralph L
Roy Bessie June
Roy Carl L
Roy Ophelia K
Roy Betty J
Ruffin James Jr
Rutherford Geroge
Rutherford Clytie Mae
Ryan Mabel

Scarbrough Agnes
Scarbrough Gerald Alan
Scurlock Willie E
Sellers Joseph Edward
Sellers Sybil I
Shanks Geneva
Shanks Martha
Shanks Eddie Lee
Shirley Ruth
Short J W
Short Geraldine
Sides Linda S
Sides Oscar
Sides James V
Sides Voncile
Sides Marion
Simmons Lavada
Simmons Floyd Lester
Simmons Vera M
Simmons C C
Simmons Bertha
Simmons Clarence G
Simmons Gracie Ann

Simmons Jimmy Ray
Simmons Ruth Delene
Simpson Ester
Simpson Ernest L
Smith Jack C
Smith James Daniel
Smith Australia
Smith L Z
Smith Frederick F
Smith Imogene T
Snowder Mrs J E
Srygley Clara
Srygley Floyd C
Stanton Eugene Jr
Stark Lavelle G
Stark Rual
Stewart Aucie U
Stewart Mary L
Stewart Teddy Roy
Stewart Elsie Faye
Stone Arlin
Stone E E
Stone Mrs Helen
Stone Eva C
Strickland W J
Stubbs Neva LaJuana
Stubbs Thomas Wiley Sr
Stubbs Mabel Winston
Stubbs Thomas W Jr
Stuman Charles W Jr
Stuman Mrs Charles
Stuman W J

Taylor Emma
Thomas James B
Thomas Elizabeth G
Tucker Robert W
Tucker Joe Alex
Tucker Virginia V
Tyler Mrs Oscar

Venable Mary B C

Wade Clarence M
Wade Glenn Monroe
Wade Stella A
Wade Cecil Garnett
Wade Bonnie Jean
Wade Betty Elizabeth
Walker Sadie Mae
Wallace Eugenia
Waters Georgia
Watkins Gerald THomas
Watkins Mary Beth
Webb Sarah Nelson
Wells Clifton
Wells Thomas Jackson
West Hubert E
WEst Charles H
West Louise Franklin
Whitfield Herman
Whitfield Zollie Autry
Whitfield Margaret
Whitfield Edgar J
Whitfield Mary Margaret
Whitworth F J
Williams Frank Jr
Wilson Mary Lee
Wilson Ozella England
Wilson Earl Brambiett
Wilson Clarence Edward
Wilson Peggy Stark
Wilson Grady Lee
Wilson Herman
Wilson Thelma
Wilson William L
Wilson Gertrude
Wooten Jim
Wooten Lucile
Worrell Richard F
Worthy Frince Pauline
Wright Collie
Wyatt Mrs John D
Wyatt John D

Yawn Martha
Yawn George D
Yeager Linnie

BEAT 7 BOX 1

Camp Branch School

Adams Annie B
Argo Elizabeth D
Argo Malcom M Sr
Argo Malcom M III
Arrington Mrs A D
Arrington Abbie D
Atchison Fred
Avery Bettie
Benson Sherrell B
Benson Lindon E
Berdeaux Elmira
Black J E
Black Mary Sue
Blackerby Charles E
Blackerby Mrs Charles E
Blankenship Floyd A
Blankenship Imogene Payne
Bounds Linwood Thomas
Brantley Lucius
Brown Cellistine
Burnett Jessie Mae
Burnett T R

Caldwell Will
Caldwell Gracie
Carden James Edgar
Carden Clifton J
Carden Charlie
Carden Ethel V
Carroll J A
Cherry C E
Clements H R
Clements Nora Dee
Cobb Wm A
Cobb Gertrude Riley
Coe Mary Jane
Coe T F
Cox Herman
Cox Minna L
Craven Frank L
Craven Maud W
Creamer Lacey E
Creamer Pauline
Crim Geraldine C
Crim H R
Crim Helen L
Crim Carmon R
Crim William W
Crim Clara
Crim R D Jr
Crowley Duncan A
Curtis Louise K
Curtis J W

Davis Mattie
Deitz Lynn D
Dixon Mrs R S
Dixon Sam Jr
Dixon Peggy Margaret
Dorough Michael Cosper
Dorough Linda Patricia
Dowdell Walter Lee
Durbin M R
Durden Mrs Wilson
Durden W W

Eddings Raymond Leon
Edmondson Mrs Wylodine F
Edmondson Solon E
Epperson Homer L
Epperson Donald N
Epperson Dorothy
Evans Mrs H R

Finley J W
Finley Howard
Finley David Hoyt
Finley Mrs Howard
Fulton Claudia
Fulton Laura Mack
Fulton K E
Fulton C H
Furline Robert
Furline Robt Lee Jr

Garrett Charles C
Garrett Mildred E
Garrett Mrs Ralph
Garrett Mildred
Garrett Mrs Avis
Garrett D H
Garrett Lawrence W
Garrett J A
Garrett A R
Garrett Ruby O

Garrett Indor
Garrett Sabra
Garrett Ralph H
Garrett J C
Garrett Barbara June
Gilbert Mrs W L
Gillen Mrs Herman
Gillen Herman L
Gillen William E
Glenn Franklin D
Glover Sidney T
Glover Sandra
Goff Norman D
Goff Eleanor
Greer Beatrice L
Greer Mary T
Grubbs Frances Naish
Grubbs Benjamin F

Hall James Thomas
Hall Viola
Hamm Herman R
Hamm Edna
Hand Voy Eyston
Hand Mrs E L
Hand Elizah L
Hand Shirley
Hand A C
Haralson Mattie L
Hardwick Lois S
Hardwick Melvin
Harris Lee B
Harrison Vennie L
Harrison Sammie Lee
Haynes Carrie Mae
Haynes Estella
Haynes Robert E
Haynes Henry Lee
Henley Myra J
Henry Mary E
Henry M L
Hill Tom
Hoagland Maurine S
Hoagland Troy A
Hoagland Deanna Fay
Holcombe Nell S
Holcombe Roy Edgar
Hutton Patricia A

Johnson J T
Johnson Omega
Johnson Charlie F
Joiner Jane M
Joiner Leonard
Jones Mrs L J
Jones Minnie D
Jones Sue K
Junkins Lou

Keith Frank
Keith Minnie L
Kirkland Mary
Kirkland Irene
Kirkland Mary Lee
Kirkland John
Knight Emily Virginia
Knox J C
Knox Inez B

Lacey Sue Wyatt
Lawler John A
Lawley R P Jr
Lawley Billy Jack
Lewis Hansel J
Long Alene H
Lucas Jable David

Martin James T
Massey J S
Massey Inez
Massey James Boyd
Meadows Herchiel Z
Meadows Roberta F
Merrell D S
Merrell Anna
Milstead Edwin Wayne
Milstead Mary Amelia
Mitchell Mabel O
Mitchell Agnes
Mitchell Norvell
Mitchell Sandra L
Mitchell Eugene
Mooney Iris
Mooney H R
Mooney Howard R Jr
Mooney Eva
Moore Sheror Caton
Moore Melba
Moore Obie R
Moore Nellie Alice
Moore Rufus F
Moore Minnie Mae
Moore Irene
Moore Jessie W
Moore Grace
Moore Clyde
Moore Hutsie
Moore Roy
Moore Sophia
Moore Mary E
Moore J E
Moore Luviney
Moore C V
Moore Mrs J F
Moore Thomas P
Moore Pearl
Moore Robert E
Moore F O
Moore Gordon E
Moore Mrs Charles
Moore Josephine
Moore Mrs Fred
Morgan Franklin W
Morrow Margie Pauline
Morrow Joe Wood
Mullin Mrs E M

McQueen Clarence W
McQueeen Mrs C W
McQueen Billie Jean

Nabors F L
Nabors Mattie B
Nabors Bertha
Nash Ethel
Naish Joyce Burleson
Naish Jimmy Lee
Naish Verlie Mae
Naish Ruth K
Nelms Calvin Coolidge
Nelson O A
Nelson Frank
Nelson Bertha
Nelson Gussie
Noe Fred S
Noe Robert Fred
Nolen Jackie Ray
Norris Leonard C Sr
Norris Maggie Pearl

Oliver Marcus Benson
Oliver Gloria
Oliver Carlton B
Ozley Leona W
Ozley John H
Ozley Bertha
Ozley Flora

Payne Betty Lou
Payne J O
Payne Mrs C A
Payne Henry L
Payne Ethleen
Payne Charles F
Pickett Jimmie L
Pickett Charles Henry
Pool Betty Johnson
Posey Tom A
Prim Betty Gail

Raines James Garvin
Raines Wadie W
Redfield James E
Redfield Sarah Virginia
Riley H M
Riley Mrs H M
Roach Mary L
Roach C K
Roach Mrs C K
Roach George F
Roach Jim
Roach E F
Roach Elsie Mae
Roach Annie
Robinson George
Ross Feora
Ross Andy
Ross Mrs Leather
Ross May Belle
Ross James

Ross O B
Rush Dewey
Russell L M
Russell Catherine

Seales Bobby Joe
Seales Charley
Seales Charles E Jr
Seales Wilburn Audrey
Seales Naomi
Seales Patsy Ruth
Seales Martine
Seler Mrs Page H
Seler Goe F
Sellers Evens
Sellers Clara
Smith Raymond
Smith Ellen
Smith Mrs R J
Smith John
Smith James H
Smith Betty Lou
Smith Natt C Jr
Smith Natt C
Smith Blanche C
Smith James Edward
Smith Roy
Smitherman Robert L
Smitherman Tressie
Snow E M
Snow Ruth
Snow Leslie M
Snow Sara Nell
Spain John Carrol
Stagner Mattie
Stagner Mrs Willie
Stagner Lige
Stamps Mrs Tom G
Stamps Thomas G
Swain James
Swayne Fletcher

Tatum Mrs S M
Templin Charles Earl
Thomas Lee
Thomas Carrie
Turner William R
Tyson Mrs H E
Tyson H E

Upson Dean R
Upson Rose M

Tucker John T

Vanderslice Betty R
Vanderslice Katherine
Vanderslice J V
Vanderslice Venard M
Vanderslice Mary Alice
Vanderslice S T
Vanderslice Jessie Lee
Vanderslice Earnest A
Veasy Myrtle New
Veazy R L

Warren Cynthia
Warren Mack
White Daisy Mae
White George F
Whitfield J C Jr
Whitfield Glenn
Whitfield Lynn
Whitfield Donald Ray
Whitner Billie
Williams Edwin Moore
Willis Bessie Nona
Willis J W
Wilson Claud C
Wilson Barbara Ruth
Wooten Mrs W H
Wooten Herman W
Wyatt J P
Wyatt Mrs Georgia E
Wyatt Lela
Wyatt Mrs Paul
Wyatt Leila
Wyatt Owen Carl
Wyatt M S

BEAT 7 BOX 2A

'Y' Building

Adams Lena
Adams B D
Adams Alte
Adams G M
Adams Mary L
Adams Edgar Jefferson
Aldridge D E
Allen William Thos
Allen J W
Allen James A
Allen Loleta
Amos Judson F
Amos Rilla
Amos James W
Amos Betty Sue
Anderson Nancy
Arnold Emma M
Arnold Hugh Jerry
Armstrong William G
Atkins Robert F
Atkins Ruth R
Atkinson James Hansel
Atkisson Willie C

Bailey William T
Bailey Cecil B
Bailey Robert
Bailey T M
Baldwin Mildred
Baldwin James D
Barnett Cecil L
Barton Floyce
Bates Elizabeth M
Bates Jack Ronald
Beard Howard
Bentley Arthur L
Bentley John H Jr
Bentley Georgena
Benton Raye W
Benton Owen F Jr
Benton Elma
Bird Ora
Blankenship Eula
Blankenship G S
Blankenship Therman L
Blankenship Bernice E
Blankenship Hillard
Blankenship Fannie
Blankenship Edgar G
Bolton Lawrence M
Borden Lillian Parris
Borden Allen H
Brantley James L
Brantley Lucien G
Brantley Harold Leon
Brantley Mrs CC
Brantley Billie Jean
Brantley Ella
Brasher G W
Brasher Grace Evans
Braswell Stanley
Braswell Dewey
Brewer Claudie J
Brogden Bess King
Brogden Otis
Brogden Norman Tucker
Brogden Willie
Brogden Herman G
Brown Claude
Brown Jean B
Brown Ray
Brown Ronald Newell
Brownlee Charles E
Buckner Melvin F
Buckner Hazel R
Bunn Helen
Bunn Howard G
Burchfield Marcell
Burke Phyllis A
Burke Buel G
Burley Ira L Jr
Burley Ira L III
Busby Sam C
Butler David
Butler Jeff M
Butler Alfred
Butler Madge T
Butler Mary Frances
Butler Robert G
Butler Mrs Frank
Butler Ruth
Butler Frances H
Butler Jeanette

Cain Judith A
Cain Eva
Cain Allen
Cain Theodore
Carden Jasper
Carlton Lillian
Carter Mrs E J
Caton M J
Causey Mrs A D Jr
Causey John A
Causey Franklin Guy
Causey A D Jr
Chance Willard
Chamblee Eugene C
Clopton Margie
Cochran Sara Jane
Cochran J C
Cochran Eugene
Cofer Annie
Cofer Berry B
Cofer Doyle
Cofer Riley
Cofer James Everett
Cofer Mary Frances
Cofer Billy Ray
Coggins Mary Edna
Coggins George Winston
Collins Mrs C S
Collins Miss Ruby
Collins Mary J
Collins Billie E
Collins Mrs Cecil
Collins Clarence S
Comer Joy C
Compton Lois B
Compton Chas H
Cook Clara Mae
Cost Lois W
Cost Paul L
Coston Mary M
Coston Lonnie Felix
Coston Gail B
Coston Billy R
Coston Marie
Cox Lula Mae
Cox A L
Cox Mary E
Cox David L
Craiger Nelma M
Creamer Mary Lois
Creamer Virgil I
Creamer Roman H
Creamer John C
Crim John Loyd
Crim Betty Lee
Crumpton Clarence C
Crumpton Clate

Crumpton Jewel
Crumpton Billie
Crumpton Bevie
Crumpton Lillian
Cummings Hazel
Cummins Bruce

Davenport Carl Carson Jr
Davenport E E
Davenport W S
Davenport Edna
Davenport Carl Carson
Davenport Wilburn
Davenport Charles W
Davenport Louise B
Davenport Anita
Davenport Lorene
Davenport Charles
Davenport Lloyd E
Davis Mildred A
Davis Douglas W
Davis Mamie
Davis Ennis H
Davis Odelle
Davis Otis
Davis Herbert F
David Loyd Virginia
Davis Earl E
Davis Donald Allen
DiMaggo Paul
DiMaggo Joyce
Dooley Myrtle
Dooley Grady
Douglas Earl M
Draper Flossie Mae
Duke Frances
Dunaway Lillie
Dunlap Johnnie

Eagan Cova
Eddings Edna
Eddings Joe
Edwards Chester Lee
Elliott James D
Epps Lucille
Epps Wofford
Everette Lewis

Fancher Addie
Farmer Janette S
Farmer Jack M
Findley Margaret
Fondren James
Fortenberry H A
Frost Mrs G R
Furline Thomas Edward
Furline James M

Gardner Arlington
Gardner Ethel
Garrett Carolyn
Genry Billy Ray
Genry Peggy Nell
Genry James Thomas
Giddens Leonard C
Gill Will Etta
Gill James H
Gillis Daniel H
Gillis Nancy A
Glass Vadie Irene
Glass Forest
Glasglow Fletcher
Glasglow James Franklin
Gleason Frederick Jr
Gleason Mary T
Goss Iris
Green Charles L
Green Alvin J
Green Lena Mae
Greenhill R C
Greenhill Mrs R C
Griffith Raymond W
Griffith Jerald R
Guy James C
Guy A G
Guy Callie M
Guyton Thomas Woodrow
Guyton Marie

Hall Thomas O
Hall Carlos B
Harless George R
Harless Elwood
Harless Pauline I
Harper Arthur F
Harris Ruth N
Harris James L
Harris Charles
Harris Walter Cecil
Harris Fred L
Harris Rosa Mae
Harris Alva Ruth
Harrison Ulma Jones
Harrison Idella
Hasty Wm T
Hawk Lema J
Hawkins Robert E
Hawkins Mrs Floyd
Hawkins Mrs Paul
Hawkins Paul Monroe
Hawkins Weldon L
Henderson Troy Sr
Henley Mary
Henley W T
Higgins Clyde
Higgins John R
Hilyer Charles E
Hilyer Charles W
Holbrooks Mary
Hooks Iris June
Horton Annie
Howle Edward C
Huddleston Lonie
Hunsinger Ira Curtis

BEAT 7 BOX 2 B

'Y' Building

Isbell Pauline
Isbell Arlin

Jackson Daisy L
James M B
Jenkins Catherine C
Jenkins O F
Johnson Estelle P
Johnson Betty
Johnson H M
Johnson Helen Nabors
Johnson Doyle Lamar
Johnson Rance
Johnson Ludie
Johnson William L
Johnson Thelma Jean
Johnson Christine W
Johnson Geneva A
Johnson Janie May
Jones Ralph S
Jones Walter A
Jones Johnnie
Junkins William Judson

Kendrick Agnes
Kemp William L
Kent Mrs Douglas
Kent John Archibald
Kent Douglas Marshall
Kent Mrs John A
Kent Joy
Kent Mrs R W
Kent R W
Kent John A Jr
Kirby Guy

Langston Charles Royce
Lawley Ermaline
Lawley Troy Lee
Lawley Jim M
Lawley Charlie Elbert
Lawley Willie Elbert
Lawley Josephine
Lawley Myrtle Lynn
Lawrence Jessie Lloyd
Leach Zora
Lee Mrs Lucile
Lee James L
Lee Cecil Givan
Lee Joe
Lee Q B
Lee Zelma
Lenning Billie Ruth
Linholm Terry Daniel
Linholm James Daniel
Linholm Vera
Long Annie E
Lovett Mariah L
Lowery Carl F
Lowery Lera Inez
Lucas Nancy H
Lucas E W
Lumpkin Anna Lula
Lumpkin Walter E
Lyerly Jonathan
Lyerly Velma
Lyons James E
Lyons Lucille

Mahler Elbert Ray
Majors John T
Mardis Hobart
Mardis Buna
Martin Mollie
Martin Du P
Massey Mary Elizabeth
Massey June
Massey Joe Lee
Massey Linda Ann
Massey Clyde Leon
Massey Ernest
Matherson Anna Mae
Matherson Jessie Faye
Matherson Franklin D
Matherson Robert M
Maynard William H
Maynard Lettie P
Maxwell L D
Maxwell C W
Maxwell Crowder
Mitchell James C
Mize W M
Mize Charlie Lee
Moore Hubbard
Moore Nora Lee
Moore Dorothy Tate
Moore William E
Morgan Willie W
Morton Bill D
Morton Nell G
Murray S A

McCann Oral E
McCartney Frank
McCartney William T
McCartney Daphine P
McCartney Cordelia
McCartney Leo
McCartney Manuel L
McCauley A V
McCay G W
McConatha George W
McConatha Donia
McColl Amy Jean
McGuffey Dortha M

Naish Albert B
Neilson Carolyn B
Neilson J Phares
Nelson Flora Mae
Nelson Verla
Nichols Benjamin P
Nichols Mrs Benjamin P
Nix Sallie
Nix John H
Nixon Doyle W
Nixon Maxie
Nixon Helen A
Nobles Nancy C
Nobles Larry Wayne
Nolen Felton
Nolen W A
Nolen Geraldine
Nolen Mrs Felton
Norris Barney L

Oglesby Ronnie Vernon
Owen Velvie Lee

Page Kayrene
Parson Wesley H
Partridge Jean H
Partridge Peggy S
Payne Ida Louise
Payne Emma E
Payne Earl
Payne R C
Payne Frank
Payne William
Payne Frank Jr
Payne Mary G
Payne J E
Payton George
Payton Mary N
Peeples Ella Mae
Perry Earl
Phillips Franes Walker
Phillips Thomas Leon
Phillips Fred F
Pickett Martha
Porter J V
Porter Mary Alice
Posey Paul
Posey Gracie
Posey Juanita Johnson
Posey Walter
Posey Carolyn
Posey Bonnie Sue
Posey Richard H
Powell Elbert
Presley Nalter
Prestridge Dorothy S
Pruitt Rosa B
Pruett E R
Pruett Frances C

Rasberry James H
Rasberry Virginia
Ratliff Dolphus J
Ratliff Ruth M
Ray Annie Lucille
Ray Alvin
Ray James R
Ray Ernest
Ray Raymond C
Ray Roberta
Ray Gladys Bell
Ray Leonard
Reach Willard
Reach Sandra R
Reed Tulla
REynolds Winston Bryce

Roberson Marvin L
Rogers Edward B
Rogers Travis G
Rogers Mary
Rogers Henry M
Rogers D F
Roper Henry
Rountree F E
Rowe James Ben

Scott Doris
Scott Elbert L
Scott Grady
Sharp Jesse L
Sharp Joe
Sharpe Ernest J
Shoemaker Martha G
Sippola Beatrice E
Sippola John
Smith Alma B
Smith Sam J
Smith W B
Smith Hosie
Smith William R
Smith William Arch Jr
Smith John M
Smith Dovie
Smith Ernest
Smith Sam
Smith Troy K
Smith Patricia J
Smith Marion C
Smith Peggy Joyce
Smith Betty Jean
Smith John Jackson
Smith Ola Mae
Smith Richard E
Smith Nola Kate
Smitherman Mrs J A
Smitherman William G
Snell Mary Virginia
Snell Everett W
Snell Mary Emma
Snell William T
Snell Christopher E
Snell Mary T
Snell Lyda Faye
Spain J A
Spain Ruth
Stallings J W
Stone Roy
Street Aleese C
Street James W
Street Meredith D
Street Sarah B
Stringer Tilton C Jr

Thomas Charles R
Thomas Roy E
Thomas Eloise
Thomason Ruby
Thomason Frank
Thomason Talmage Dean
Thompson Mable Eagan
Thornton Ruby B
Thornton A R
Tinney Osie O
Tolan G J
Tolan Mrs G J
Tucker James T

Vernon Ethey Jane
Vernon Thomas E
Vickers Florence
Vickers Joseph Y
Vines Hugh
Vinzant Mollie B
Vinzant B L

Waldrop Ezell
Walker Frances L
Walker Frances J
Walker Charles Eugene
Walker Harold R
Walker Theron E
Wallace Clyde H
Wallace Doris Marie
Warbington Arlene
Watson Billy Jr
Waugh Alice G
Weddle Elzie F
Weddle Lonnie E
Whatley Noah
White Goldie
White Grover
White Doyt David
Whitfield Lela Mae
Whitfield E G
Wilson Dessie
Wilson Henry G
Winslett Mrs C M
Winslett C M
Wyatt Kittye C
Wyatt Robert N

Yarborough Earl D

Zuiderhoek Cecil

BEAT 7 BOX 3

Rubin Real Estate

Machine No. 1

Abbott Walter W
Abbott Cecil J
Abbott Maude C
Acre Esther Y
Acre James E
Adams Tom Freddie
Adams Willie Sr
Adams Willie Jr
Adams Frances Mae
Adkins Alice
Aldridge David Everett
Alexander Frank
Alexander James
Alexander James
Alexander Lola M
Alexander Arthur
Allen R C
Allen C T
Allen Jimmie Lee
Allen Cecil L
Allen Evelyn G
Allen Cora L
Allen Thomas M
Allen Louise D
Armstrong Annie Pearl
Armstrong Harvey M
Armstrong Sam
Armstrong Eula Mae
Armstrong Robert
Arrington John A
Arrington Willie B
Arrington Corine
Arrington Ozie Pearl
Attaway V M
Attaway Lallage
Attaway Billy
Attaway Sue Norris
Attaway Charles Ray

Babb Mrs A L
Babb A L
Bailey Carl
Bailey Mabel Acton
Baldwin Terra
Barton J D
Bates Juanite Lester
Beneson Lula
Bishop Taft
Bishop Harold H
Bishop Willie Mae
Bivins Andrew
Black Robert Miles
Black Anna Margaret
Black Elvie M
Blackerby Lula
Blackerby Alvin L
Blackmon E G
Blackmon Edward G
Blewster Mavis Marie
Blewster Besse Goodwin
Bolin Charles C Jr
Booker Nellie B
Booker Eugene
Bozeman Charles M
Bozeman Walter Jackson
Bozeman Audrey A
Bozeman Willo Dean
Brandenberg Homer L
Brewer Buner
Bright Virgil M
Bright Margie
Broome Ella K
Brothers Robert Melvin

Brothers Ulus
Brothers Raymond Lee
Brothers Bertie Mae
Brown Johnnie
Buckhanon Mary
Bunkley George L
Bunkley Hattie
Burns Leroy
Burns Kimmie Lee
Burt Emory
Burt Alice D
Burt Namon
Burt Betty J
Buse Z O
Buse Brown
Buse Bobby J
Buse Lizzie M
Buse Dolly M
Bush E B
Butler Mrs G E
Butler G E
Byrd Charles L

Carter Ella Sue
Carter Lawrence Edward
Carter Mary Bell
Carter Alberta
Carter Jimmy Lee
Carter Connie S
Carter Bertha
Caton Pete Jackson
Caton Billy Joe
Caton Donna L
Channell Estelle W
Channell Aaron
Clark Alfred W
Clark Mildred
Cobb Leroy
Cobb William A Jr
Cobb Mrs William A Jr
Cofer James A
Cohill Annie Bell
Cohill Jackson Sr
Cohill Paul Jr
Cohill Hallie
Cohill Alene
Cohill Bernice Marie
Cohill Paul
Collins Sam
Cook Willie Mae
Cooks John
Corn George Davis
Crumpton Audis
Cunningham Willie Jr
Cunningham Joseph
Cunningham Jettie Lee
Cunningham Cherry

Daniel J H
Daniel Lillian M
Daniel Ben B
Daniels David
Danners Mary Della
Darnell Lyle
Darnell B Lou
Davenport June
Davis Obie
Davis Ruby Y
Davis Nannie
Davis James A
Davis Leroy Henry
Davis Bertha
Davis Irene
Davis Pinkie
Demoss Hazel
Dennis Billy Ray
Doak Henry
Donaldson Howard Huey
Doss Carl L
Dowdell Monroe
Duke James Fulton
Duke Jamie Sue
Durrett William E
Durrett Robert L
Durrett Jo Ann
Durrett Annie Lee

Elliott John Henry
Ellison James A
Estus Sandra Kay

Farris L O
Farris Edith WArd
Farris L O Jr
Fortenberry James R
Fortenberry Rebecca B
Foster Vernon Thomas
French Carolyn
Fulmer James E
Fulton Edward Allen
Fulton J E
Fulton Frances O

Gaiters Mose W
Gaiters Allen
Gaiters Emma
Garner Jettie
Garrett Velma Eulene
Garrett W C Sr
Garrett W C
Garrett Mrs Wilton
Garrett Estelle A
Gay Annie Mae
Gentry R C
Gentry Floyd
Gentry Thomas C
Gentry Betty Jean
Glass Betty Wood
Glass Hermic C
Glass Norman L
Glass N Lawrence
Goggins Monroe
Goggins Lois
Goggins Albert James
Goggins Eleanor L
Goodwin Thurman
Green Ruth
Green Elmer
Green Price
Green Willie James
Green Price Ella
Green Lois
Green Y C
Green Velma
Griffin Lev
Griffin Ollie
Guy John T

Hale Charlie Jr
Hale U M
Hale Gladys
Hale Delmas M
Hale Rosie Lee
Hallmark C O
Hallmark Dorothy
Hamm William A L
Hamm Mrs William
Harrell James G
Harris Mrs Jim
Harris Sammie L
Harris Sharon B
Harris Jack E Jr
Hatfield W C
Hawkins Jack
Hawkins Robert L
Hawkins Arthur A
Hawkins Louise
Hawkins Erskine
Hayes Johnnie
Hayes Will
Hayes Arthenia
Henry David Lee
Henry Lynder
Henry Dorothy Jean
Higgins Barbara Ann
Hill John L Jr
Hillery Howard Guy
Hillery Ruby M
Hitt Irma S
Hitt C E
Holcome Maggie
Holcome Cora Lee
Holcome Edward M
Holcombe Lois E
Holcombe Billy Jack
Holcombe Helen
Hollingsworth Doris
Hollingsworth ActonA
Holsomback Nellie
Horton Annie Mae
Horton Earl
Hosey Annie
Hoskins Louise W
Howell Dewey W
Howell Lessie
Huckabee Charles R
Huckabee Bobby R
Huckabee Judy
Hunter James

Hunter Johnnie

Jackson Warren Eugene
Jackson Clint
Jackson Mary Sue
Jenkins Evelyn O
Jenkins Jimmy Ray
Johns Glenn E
Johns Mrs Glenn E
Johnson Mayo
Johnson I Whit
Johnson James W
Johnson Robert Henry Jr
Johnson Mrs J T
Johnson Kenneth
Johnson George Terry
Johnson Jan C
Johnson Thomas W
Jones Sarah
Jones Sam
Jones Donald J
Jones Elwood
Jones Steve T
Jones Alice Nelson
Jones James Edward
Jones Tollie E

Kemp Eloise E
Kendrick Luther A
Kidd Otis
Kidd Richard E
Kidd Barbara Ann
Kidd Josephine
King Katie Hodge
Kirkland Robert L
Kroell Mary G
Kroell John K

Lacey J G
Lacey Lillian I
Lambert James Alfred
Lambert Willie Lee
Lane Lester G
Lane Mrs Lester G
Langston Acie
Langston Mabele Juanita
Lee Elnora
Lee Thomas C
Lester Eleanor D
Lewis Alta W
Lewis Dewey
Lewis E L
Littleton Orville D
Littleton Leah L
Logan Curtis Oneal
Lovett Forrest
Lovett Joel Lee
Lovett Marie
Lucas Lorene
Lucas Lester Cobb
Lucas Junior W

Machine No 2

Mahone Emma Lue
Majors Linda Mae
Mannon Phil H
Marbury Hattie
Marcus Ora Dee
Marcus James Edward
Marlow C P
Marlow Patricia W
Martin Berta
Massey Betty June
Massey Glittis
Massey Horace E
Mathis O B
Mathis Ethel A
Mathis W J
Matthews James
Meeks Oscar C
Meeks Zola Mae
Miller Frank
Miller Susie Mae
Milling Edgar
Mims Sarah Frances
Moncrief Annie
Moncrief Pellum
Moncrief Pellum Jr
Mooney B G
Moore George Wilburn
Moore Wilda
Moore Harold F
Moore Marlin M
Moore Marlin H
Moore Estha
Moore Lina
Moore Clifford
Moore Elvin
Moore Maudle A

Mc Cary Richard
McCormick Jack Richard
McDade Jessie Mae
McDade John Allen
McDade John
McDaniel Agnes W
McKnight Thelma
McKnight Daisy Lee

Nabors Anna E
Nabors Emma
Nabors T B Jr
Naish Glenn
Naish Mrs Glenn
Nelms Charlie
Nickerson Lois S
Norris Virginia Mae
Nunnally L G

Oden Mattie Mae
Oden Ardell
Oden Clarence
Oden Earnestine
O'Neal Mamie
Ozley W B
Ozley J B

Page Joe A
Palmer John C
Palmer Alta Mae
Parker Annelle T
Parker Charles E
Partridge Estelle
Partridge Mary Ellen
Pate Willie J
Pate Nathaniel
Pate W E
Pate Luther D
Patrick Roger S
Payne Curtis
Payne Maggie H
Pearson Mary E
Pearson R L
Pearson Elvia G
Peeples Mrs Robert
Peoples C C
Peeples Olin
Perry GRady
Perry Helen
Peterson Alfred
Peterson Beatrice
Pierce Annias
Portis Mary
Prestridge Billy Morris

Radford S M
Ray Mrs Betty
Reeves H C
Rhine Quilla J
Roberts Mack
Roberson Annie Kate
Roberson Joe C
Robinson Grady
Roper Sam
Ross James D
Ross Dorothy Ann
Rouse B F
Rouse Mae L
Roy Lamon L
Roy R L
Roy Eva R
Roy Julia Lee
Rumph Alyce Lucille
Rubin Donald V
Rutherford Waymon S

Scarbrough Sam McAlley
Shealey Sara M
Shepherd Stanford
Shepherd Mary Lee
Shepherd R M
Shields Cillie
Short Ronald E
Short Bonnie Joe
Simpson Eula P
Simpson G W

Simpson G W Jr
Simpson Marjorie B
Smith Curtis
Smith Donald E
Smith W B
Smith Patricia J
Smith AnnieA
Smith Essie B
Smith W B
Smith Mrs Raymond
Smith Raymond
Smith Elsie D
Smith BEnny M
Smitherman Frances Moore
Smitherman Robert L Jr
Speigner Sammie Harvy
Spence Emma
Spence Carrie Bell
Stagner Robert F
Standifer Connie
Standifer Nuna
Standifer Daniel Harvey
Standifer Earl Jessup
Standifer Jack L
Standifer Kenneth L
Standifer Ruth
STandifer Irene R
Stewart Hattie
Swain Gertrude
Swift George
Swift Martha
Sweeney Mavis A
Sweeney John R Jr
Sweeney John R Sr
Swiney Ronald Patrick

Tannehill Mary
Taylor Bessie Rogers
Taylor ARchie
Taylor George L
Taylor William A
Taylor Mayo
Taylor James
Taylor Cliff
Taylor Cliff Jr
Taylor Mattie Lee
Taylor Betty
Thomas Lillie
Thomas Rosetta
Thomas Equilia
Thomas Carlene
Thomas Willard David
Thomas Janice Joan
Thomas Willie A
Thomason Mrs W A
Thornton Thomas R
Thornton Eloise
Thornton Ethel M
Threatt Roosevelt
Threatt Odessa
Threatt Henry Lee
Threatt Homer Lee
Threatt Della Belle
Tolbert Robert L
Tolbert Thomas L
Tolbert Henry W Sr
Tolbert Ida Maud
Tolbert Henry W Jr
Tolbert Adam
Tolbert Cleveland
Tucker Albert E
Tucker B V
Tucker Ruby P

Underwood Eloise
Underwood WAtson Jr

Vaugn Willow Dean
Vaughn Max
Vernon E C
Vernon Cassey R
Vernon Luther
Vernon James E
Vernon Minnie F
Vernon Rosemary
Vick Reppard
Vick Charlie M

Waggoner Mary Ruth
Walker Jimmy Wayne
Walker Mary Allene
Walker Joe
Walker Lovell
Walker Tommy
Walker Ethel Sue
Ward Sigh C
Ward Fornia J
Warren James B
Warren Mary
Wells Joe Milton
West W R
White Annie
White Troy
White Virginia
White Corbin
Wilkerson Virgia Mae
Williams Warren F
Williams Willard H
Williams Lester
Williams Mrs Lester
Williams Troy
Williams Virginia
Willis EV
Willis Wm M
Wilson Marion F
Wilson Reid
Wilson Elizabeth
Wilson John Ernest
Wilson Audra E
Wilson Theda
Wilson Wallace
Woood Lillie M
Wood A W
Wood Wayne
Woods Tim L
Wooley Delia B
Wooley John Jr
Wooley Abbie
Wooley Juanita
Wooten E C
Wooten Sibyl
Wright Effie Lee
Wright Earnest
Wright Earnest Jr
Wright Aslean
Wright Lula Marie
Wright Dora
Wright Jone E
Wright Will

Yessick Raymond
Yessick Ruby Jean
Young Henry A
Young Earnestine

BEAT 8

Chesser's Store Machine No. 1

Adams Mrs Mae
Adams Mrs Annie C
Adams Walter H
Adams Mrs Emma
Alcock Mae Belle
Alcock Clarence H
Alexander Demoval R
Arthur Van L
Arthur G M
Arthur Nora

Baker Mary Helen
Baker H W
Bailey Mary Francis
Bailey Jimmy W
Bailey Judy Gayle
Bailey Nolan D
Ballenger Oather
Barnett A M
Bearden James
Bearden William Lloyd
Bearden Betty Jo
Bearden Faye
Bearden Hershel
Benefield Mrs A W
B enefield A W
Bentley Mrs Julia
Bentley G B
Billings James H Sr
Billings Eula J
Blackerby Georgia
Blackerby Wallace
Blackerby Joyce
Blackerby Emma Lee
Blackerby Ethel

Blackerby Lawson
Blackerby Daniel Edsel
Blackerby A F
Blackerby Andrew J
Blackerby Leon ARthur
Blackerby Mary Jane
Blackerby Lillian
Blackerby Flossie
Blackerby Mrs D L
Blackerby Lloyd
Blankenship Annie M
Blankenship A L
Borland Margaret
Boulware James A Jr
Boulware Jackie W
Bowden Lou G
Bradberry Embrew Rudolph
Bradberry Luther P
Bradberry Zadie R
Bradberry Charles Edward
Bradberry Gayle
Braden Jeanette Jones
Bradley Myron L
Bradley L H
Bradley Willie R
Bradley Dewey B
Bradley Florence
Bradley Alma
Bradley Dorothy
Bragg Ella Morgan
Bragg C B
Brasher Ruby Helen
Brasher Reva L
Brasher Louis
Brasher Ocie
Brasher Marlin T
Brasher Vauda
Brasher Jackie
Brasher Mittie
BRasher Martha
Brasher Lillie
Brasher Tom M
Brasher J D
Brasher Teddy R
Brasher Alford
Brasher Margaret A
Brasher Coy M
Brasher Robert Dennis
Brasher Jack
Brasher Clara
Brasher Eddy
Brasher Ronald H
Brasher Mrs Ronald S
Brasher Ronald S
Brasher Jimmey
Brasher Mrs Marvin
Brasher Lillian A
Brasher T R Sr
Brasher James T
Brasher W H
Brasher Lillie B
Brasher Mrs A F
Brasher Sears B
Brasher T E
Brasher Henry L
Brasher Marvin T
Brasher Connie E
Brasher Alton W
Brasher Albert Russell
Brewer O T
Brewster William H
Brewster Wm H Jr
Bridges Hester
Bridges J M
Bright Oscar
Brown George Richard
Brown Flora Mae
Brown Rosevelt
Bumpus William Clyde
Burnett James C
Burnett Mrs James C
Byram Johnny B Sr.

Cain Billie Fay
Carson Freda Blackerby
Cash Rose E
Chambers Margaret L
Chambers Henry Wilson
Chasteen Melba
Chesser Allen A
Chesser F P
Chesser Mrs Lloyd
Chesser Mrs F P
Chesser Allan
Chesser Mrs John A
Chesser Lloyd
Chesser Frank P Jr
Chesser Ester Lee
Chesser STanley Lloyd
Chesser Cynthia Denty
Clark Jannie May
Clark Jasper H
Coleman Ola Dean
Coleman Kelly F
Cook Emma
Cook Oscar H
Cook Oscar H Jr
Cornelius William Felix
Cornelius Nancy
Courtney Clay Deleon
Courtney Jessie Pauline
Courtney Elaine
Craddock Earline
Crane NOra
Crane Olivia J
Crane Mrs E Gay
Crumpton Sara E
Crumpton Terry P
Craddock Joe C
Curl Durwood C

Davidson Lillian Maxine
Davidson Gerald A
Davis Julius C
Davis Judge J
Davis H S
Davis Mrs. Addie
Davis Julus Verner
Davis Lizzie
Davis John P
Davis Willie ERvin
Davis J D
Davis Preston C
Davis L L
Davis Wylodene H
Davis NOrma Lee
Denny Elnora
Dickerson E D
Dickerson Mrs E D
Dickerson W C
Dickerson Beulah Floyd
Dickert Joseph H
Dickert Ruth Mitchell
Dorough A A
Dorough Birdie Mae
Dorough Louise
Dorough Harry E
Dorough Myrtle Ann
Dorough Betty Jean
Dorough Jesse E
Dorough Ada
Dorsett Lila Ruth
Downs Jerome B

Eggler Glenda W
Eggler Charles W
Elliott William
Elrod James H
Elrod Mattie
Erwin George
Erwin Ruby
Erwin Alfred Alonzo
Ellison Clarence J

Fancher Jimmy
Fancher Laura Moore
Ferguson John E
Ferguson John E Jr
Ferguson W J
Ferguson Freddie K
FERguson Gale Lorrayne
Ferguson Wallace D
Ferguson Mattie Lorine
Few C C
Few Nellie
Fleisch Karl W
Fleisch Mabel
Foster Ferman
Foster Henry
Foster Alice
Foster Opal
Foster Jack
Foster George
Foster Mrs Ferman
Foster Evelyn
Foster Roland Lee
Foster Frances
Freeman Wilma

Freeman Choyce Madison
Fuller Russell V
Furney Onnie Ozelle
Furney Barney W

Gardner William Max
Gardner W T
Gardner Clarence C
Gardner J Roy
Gardner Julia R
Gardner Mildred
Gardner ESby
Gardner Gussie C
Gardner A G
Gardner Bertha L
Gardner James S
Gardner Mrs James s
Gardner Joseph Houston
Gardner Charles W
Garrett James R
Garrett Joanne Lester
Gault Bryce W
Gault Mrs Jack Leon
Gault Jack L
Gillespie Clarence Perry Jr
Graham Joe B
Grantham Elton Edward
Grantham Edward W
Griffin Roland
Griffin Barbara Lovelady
Griffin Pauline Moore
Griffin Charles L
Griffin Jack T
Grimes Hattie Bell
Grubbs Eugene
Grubbs Mary J
Grubbs Charley
Guy Robert Earl

Hanks George T Jr
Harper M C
Harper Hubbard
Harper Johnnie Lucille
Harper Una M
Harris William Edward
Hartsfield J
Hartsfield James B
Hartsfield John S
Hartsfield Mildred Marie
Hartsfield Catherine
Hartsfield Ramona B
Hartsfield Phillip S
Hayes Magdalene
Haynie Lillie
Hendrix Le Roy
Hendrix Addie M
Henry Nancy Ann
Hethcox Ezra R
Higgins Mrs Thomas A
Higgins THomas A
Hill De Witt Jr
Hill Mrs DeWitt Jr
Hipp Edgar D
Hipp EFfie Inez
Hodgens Ruby
Hodgens Sarah Delene
Hodgens Nellie M
Hodgens Nellie
Hodgens Robert
Hodgens W N
Hodgens Opal
Hodgens Cecil Leon
Holcombe Katie Lou
Holcombe Theran M
Holcombe Lilly
Holcombe C H
Holcombe D H
Holcombe Nelda Jane
Hollis Beane
Holmes Benjamin F
Holmes Margaret Helen
Hood B D
Horton Wiley W
Hosey Otis
Howard Lloyd
Huppert Herman Earl
Hutson Thelma Lorene
Hutson Edward D
Hyche Evelyn

Isbell B J
Isbell Doris Foster
Isbell Gladys Weldon
Isbell Hoyt
Isbell Earlene
Iseley Norma L
Iseley E T

Jackson Homer Ray
Jenkins Carl C
Johnson Mrs Roosevelt
Johnson Dimmis Arlene
Johnson Jesse H
Johnson Leonard F
Johnson Roosevelt
Johnson J T
Johnson Mrs Ollie
Johnson Pauline
Johnson Lee
Johnson James F
Johnson Chester
Johnson Mildred L
Jones Violette
Jones Rodney
Jones Velma
Jones Mrs J A
Jones Cora P
Joseph Johnella B
Joseph L D
JOseph Douglas
Joyce Barbara A
Joyce CHarles L

Machine No 2

Kelly W B
Kelly Louise Scott
Kelly Lola Mae
Kendrick Coye I
Kendrick Rosa
Kendrick O F
Kendrick B C
Kendrick Mrs Jemima
Kendrick Lorene Shaw
Kendrick Leo
Kendrick Tobitha
Kendrick Barney Arlo
Kendrick F E
Kendrick Wilton E
Kendrick Clarice D
Kendrick Bert C
Kendrick Ressie
Kendrick Felix
Kendrick Effie
Kendrick Edward Wayne
Kendrick Ruth Nell
Kendrick C S
Kendrick Glenn
Kendrick Mrs Lavonia
Kendrick M A
King Edna W
King Carl Wilson
Kratz Henry
Kratz Mary D

Lang George C
Lang Mrs B L
Langley Alma
Lathem Walter C
Lathem Esther C
Lee James B
Lee Robert E
Lester Roland M
Lester Bernice
Little Fern
Looney A C
Looney Mrs A C
Lovelady L M
Lovett Horace Adolph
Lowery Lawson
Lowery Grace
Lowery Allen Earl
Lybrand Agnes
Lybrand L M

Martin Bessie E
Martin Richard M
Martin Mrs Richard M
Mason Sarah Jo
Mays J Perry
Mays Bertie Mae
Meaders Oliver T
Mestre Lena G
Mestre Arthur R
Metts M A
Miller W F
Miller H M
Minor Eunice
Minor W D

Minor Billy W
Minor Eulee S
Mitchem Franklin
Mitchem Dduma
Montgomery David F
Montgomery Vivian A
Mooney Floyd W
Moore Ongelene
Moore E Howard
Moore Mrs W D
Moore Willis D Jr
Moore Herman R
Moore W B
Moore Mrs W B
Moore Joseph L
Moore Harold B
Moore Bernice
Moore Sterling L
Moore Mary Louise
Moore Grady L
Moore Mrs S L
Moore Mrs Danna Jr
Moore Ethel Mae
Moore Zella Charlene
Morgan John Hugh
Morgan Emagene
Morris Ethel
Morris Elgin Howard

McClendon Jennie A
McClendon John Clyde
McCullers J W
McCullers Velma
McCullers Graham Blair
McCullough Martha G
McEwen Ralph
McEwen Peggy
McManus Sybil Weldon
McWaters Mattie K
McWaters J T

Nabors Essie
Nichols Mary Shaw
Nichols Carl B
Nivens Shelba
Niven Julia
Nivens Murray
Nivens Bertha
Niven J F
Nivens C O
Nivens Eula B
Nivens Clay L
Nivens Mrs J T
Nivens Sarah
Nivens Willo Dean
Nivens Kenneth L
Niven John W
Niven Samuel Earl
Niven John T Jr
Niven A P
Nivens Ezra

Oliver Gladys
Oliver Roy
Osborn W D
Osborn Roderick Eugene
Osborn Ramona Gay
Osborn Mrs W D
Osborn G W
Overton George Percy
Owen Minnie B

Parker Dovey
Parker Willie James Sr.
Parker Mildred M
Parker W C
Palmer Lewis D Jr
Palmer Hetty G
Parsons Robert D
Parson Mattie
Partridge Renna
Partridge Wiley
Partridge George F
Pate Agnes
Patterson Mildred O
Payne E H
Payne Wenda
Pearce Frank
Pearce Ellen N
Pearce Mary Louise
Pearce Dorothy A
Pearce Harry William
Pearce Frank T
Peeples John Frank
Peeples Faye M
Pelham Riley
Perkins Edgar R
Perkins John E
Perkins John B
Pierce Bill
Pilkington Robert Fredrick
Pilkington Mary Hester
Pugh James Roland
Pugh Marline M

Raines Joe
Randall Nora Towery
Randall Raum S
Randall Francis Alfred
Ray Willard W
Ray Lorene
Ray Mildred Faye
Ray W E
Ray O D
Ray Elzie
Reese Mary K
Reese John G
Reyer Henry Nolan
Rich Bobbie J
Rich Sterling L
Rich Harold
Rich Mrs Harold
Rich Edward O'Neal
Rich Thomas Larry
Rich Edith Brasher
Rickard Donald L
Roberson T J
Robinson Samuel Joseph
Robinson Ruth Niven
Rogers Robert Monroe
Ross Bertha Lee
Ross Clyde
Ross Phillip Rodney
Ross Rebecca Ann

Salser Lillie
Salser Burty Bart
Salser Linda L
Salser Jerry T
Salser Autancie
Salser Lois Nell
Salser Mrs S D
Salser Kennith D
Salser Leola
Salser ERnest F
Salster Martha Ruth
Salster D A
Salster Ira D
Sapp Elizabeth Hodges
Sapp James B
Sayers Ann Brooks
Sayers David M Jr
Sewell Thelma
Shaner Patricia A
Shaw Mary
Shaw Mrs Cecil H Jr
Shaw Sam Jackson
Shaw Will F
Shaw Minhie
Shaw Eugene
Shaw Mrs W F
Shaw Mrs C H
Shaw Elizabeth
Shaw Cecil Hobert Jr
Shaw CEcil H
Shaw George M
Shaw Ralph E
Shaw Mrs Shirley S
Shaw Minnie Lee
Shaw GEorge W
Shepherd GEorge J
Shirley Arthur N
Shirley C A
Shirley Mary W
Shirley Mrs C A
Shirley Robert C
Shirley James C
Shirley Dowell
Shirley Elvie
Shirley Lula Lee
Shirley Nancy Lynette
Simmons Mrs Ivey A
Sims Benjamin Harrison
Sims Ora
Skelton James A
Skelton Josephine
Smith Edgar J
Smith Marlene

Smith Lester C
Smith Charley William
Smith Elsie Irene
Smith Charles Leamon
Snow Merle Kelley
Stanfield Ernest
Startley Margaret Alene
Stevens Betty F
Steward Karen K
Stewart Deal
Stewart Mrs DEal
Stewart GEorge D
Stone A J
Stone Verna K
Swiney S S
Swiney Blanche
Swiney Robert F
Syphrus Mrs Elmer

Taylor J L
Taylor Jewel Blackerby
Thomas Doris B
Thomas Herbert Harold
Thomas Peggy Joy
Thompson Jerry D
Thompson James Walter
Thompson Mittie C
Thornburg Mrs. Edgar Jr
Thornburg Dewey E Jr
Thornton William O
Thornton William C
Thornton Clara O
Tingley W B Sr
Tingley Mrs W B Sr
Turner G W
Turner Colonel
Turner Mrs Floyd
Turner Herbert
Turner Mrs C T
Turner Harold L

Vandersllce Nicholas E
Van Wagner N P
Vick T R
Vick James Harold
Vick Jeanette
Vick S R
Vick Maurine
Vick G H
Vick Edith
Vick Chris C
Vick Ruby M
Vick H T
Vick Edgar Leon
Vick Letha Minor
Vick Winnie Fred
Vining Amos

Waldrop Louie H
Waldrop Nannie Maude
Walton Madie
Walton H E
Walton J C
Walton Mattie
Webb Albert R
Webb Mary E
Weldon Sarah Raley
Weldon Melva Grubbs
WEldon Barbara L
Weldon Lilliam
Weldon Valerie H
Weldon Mrs W C
Weldon W C
Weldon W H
Weldon William H
Weldon Patricia Kendrick
Weldon Quincy A
Weldon G W Jr
Weldon Ida
Whisenhunt Charlie
Whisenhunt Donald W
Whisenhunt Rosetta
Whisenhunt Elizabeth
White Joseph G
White Laura
Whitfield Flora Beatrice
Whitfield O H
Wideman Alfred E
Wildman Margaret
Wilder Wesley L
Wilder Melvin B
Wilder Louise
Wilson James Audrey
Wilson Mavis Olene
Winslett Rosetta
Winslett CHarlie
Williams Johnnie E
Williams Lola T
Williamson Spright D
Williamson Hazel E
Williamson James D
Willingham Haskell
Wooley Mary N

Yost Mary

BEAT 9, BOX 1

City Hall

Machine No 1

Abbott Curtis E
Abbott Floyd E
Abbott Evelyn
Allen Harold Frederick
Allen Dolly Kathryn
Andrews G J
Andrews Agnes
Andrews Johnny L
Andrews Jerrell
Armstrong Ervin
Armstrong James Robert
Armstrong Mrs James R
Atchison N T
Atchison Mrs N T
Atchison David B
Atchison Ruby
Austin Frederick
Avery Joe
Avery Gertrude

Baker Geo K
Baker Helen
Baker George Winston
Barnes Jessie W
Barnes Mamie W
Barnes Franklin D
Barnes Joseph D
Barnes Emojene
Barnes Nettie
Barnes Betty L
Barnett Thomas Abner
Bathurst Ruth May
Bathurst Lynn LeRoy
Batson James L Jr
Batson Elizabeth Smith
Batson John T
Beavers Billy Donald
Beavers Mildred Franks
Beavers Mrs George E
Bennett Jeannie M
Bennett Gerald D
Bentley Annie Elizabeth
Bently Mark W
Bishop James Henry
Blackerby S R
Blackerby Lillian R
Blackerby Doris
Blackerby George L
Blackerby J W
Blackerby Tommie Jeanette
Blackerby C F
Blackmon Maxine Abell
Blackmon James W
Blankenship Gladys A
Blankenship Odis
Blankenship Arlie Tillman
Blankenship Doris Irene
Blankenship William Henry
Bolton Mrs D F
Bolton D F
Bolton Peggy Joyce
Bolton James Lewis
Bradley Bessie B
Bradley Minnie L
Bradley R M
Bradley Willie Faye
Brantley Jerry Norwood
Brantley Robert L
Brantley James E
Brantley Mrs J N
Brasher W A
Brasher Walter
Brasher J R
Brasher Onzell

Brown Bertha M
Burns Mila R
Bush James
Bush Blanche O
Bush Willie M
Bush Christine N
Byford William H
Byford Genevieve C
Byrd Berry L

Campbell Jeanette B
Campbell James Earl
Campbell Emma
Campbell Mary Frances
Carder A B
Carder Gladys
Cardwell Erman
Cardwell Nancy Ann
Carey Joel Lee
Carey Kathryn B
Carlson Joan
Carlson E N
Carlson Cecil Loyd
Carlson Dorothy Ann
Carroll Blanch
Carroll F J
Carroll Harry C
Chappell Allen Boyer
Chappell M A
Chappell John E
Clarke W D
Clayton George R
Cleveland James S
Cole W E
Cole Louise
Cook Robert Lee
Cosper Lewis Hamilton
Cosper Bertha Johnson
Cosper Lila
Cox Travis H
Crawford Floyd O
Crawford Robert E
Cross Willard Douglas
Cross Jerry C
Crowson J A
Crowson Grace
Crowson S L
Crumpton Howard
Crumpton Mrs Neal
Crumpton Neal
Crumpton Cecil Gary
Crumpton Rebecca
Cunningham Berlie E
Cunningham Mrs B E

Daniel Mertye E
Davis Dennis
Davis Ottis L
Davis Thomas Woodrow
Davis Mabelene C
Davis Kathleen
Davis A J
Dewberry Ora Lee
Dewberry James
Dillard Jane M
Dillard Charles E
Dorough Carl L
Dorrough Mark
Duffey Gene
Duffey Jean L
Dupree Mackie

Eastis Robert David
EAstis R W
Eastis G H
Eastis Mrs G H
Eastis Howard M
Eastis Arleta Edwards
EDmonds Mrs H L
Edmonds Henry Leroy
Edwards Joyce
Edwards Lorene
Edwards Mae
Edwards Paul Franklin
Edwards Tommie Ann
Edwards Perry
Evans BRown
Evans Jim
Evans John Henry
Evans Edgar Leon
Evans Sallie

Fancher Clyde C Jr
Farr Mrs Isla
Farr James C
Finley Mattie
Ford M B
Ford Mrs M B
Ford Robert T
Ford Dewey
Ford Lillie Mae
Foster Betty
Foster Woodrow W
Foster Naomi
Foster Roxie M
Foster R C
Foster Wales W
Franks Anna B
Fulmer Virgil J
Fulmer Christine

Gardner John D
Gardner Carl A
Gardner Mrs E C
Garst Bobby L
Garst Mary Hubbard
Gill Mary RAy
Gill Emma
Gill Calvin C
Glenn C O
Goodman Reba R
Goodman William O
Gray W H
Gray Mrs W Harold

Hall Evelyn M
Hall James M
Hall Richard
Hall Fred
Hardy Ocie
Hardy Frances
Harkins Maggie Hughes
Hayes Edward H
Hebb Clarence
Hebb Lawson Ellis
Hebb Louise
Helms Mrs J F
Henry John L
Hill John Stanley
Hill Mary Elizabeth
Hill Mamie Alice
Hill John Stinson
Hill Thomas F
Hill Elsie G
Hillestad Bettye Johnson
Hillestad Willard F
Hobbs Bertha P
Hobbs S P
Hobbs Lavert W
Hobbs Lonnie J
Hobbs Rushie
Hobbs Frances Lucille
Hobbs Henry A
Hollis William L
Hopkins Earnest
Howard Johnny Melvin
Hughes Margaret L
Hughes James H
Hughes J M
Hughes W A
Hughes Ruth C
Hughes Ruth Nell
Hylton Ida Jo
Hylton Albert E

Ingram Roy Britt Jr
Ingram Britt
Ingram William Joseph
Ingram Jack Carroll
Ingram Dyrward FRanklin
Ingram Morris Lee
Ingram James Nichols
Ingram James Walker
Ingram Nadine
Ingram Lola N
Ingram Ethelene
Ingram James Harold

Jackson Virginia H
Jackson Homer A
Johnson Loyace
Johnson Louie E Jr
Johnson Mrs M
Johnson Mrs Louie E Jr
Johnson Jeanie
Johnson Patricia H

Johnson J W
Johnson Elwood
Johnson Doris H
Johnson W O
Johnson Mrs W O
Johnson EDwin H
Johnson Jack
Johnson Lewis Wayne
Johnson Edna Alice
Johnson Ruth
Jones OP
Jones Martha E
Jones Martin L
Jones Marie C
Jones James C
Jones Perrine
Jones Sandra J

Kelly Zada B
Kennedy Basil E
Kennedy Mrs H S
Kilpatrick Fred B
Kirksey Cora Lee
Kirksey Tommie

Lansford Peggy
Lee Hobert
Lee Lenora E
Lee J H
Lee Fred
Lide Verel T
Lide Joe M
Lilly Lenn
Lokey Frances K
Lokey Mrs O F
Lovejoy Jack Helton
Lovett Elma
Lovett Joel Leon
Lovett Geraldine
Lovett Leon P
Lyon John T
Lyon Shirley Ann

Malcomb Lee
Masker Gerald Caldwell
Mathis Carrie L
Mathis Otis
Meade Lloyd Leslie
Meade H J
Merrell Lizzie
Merrell Mary A
Merrell W L
Merrell G W
Merrell Mrs Tint
Millender Carrie Bell
Millender Vivian
Millender Oliver
Millender Oliver Jr
Miller Mrs W D
Mitchell Cora B
Mitchell Austin
Mitchell Klah
Mitchell Ruby
Moody Jackie Leon
Moody Peggy Joyce
Mooney G W
Mooney Mrs G W
Mooney Gordon
Mooney William Joe
Mooney Jno D
Mooney Mrs J D
Mooney R C
Mooney Mrs Ollie
Mooney Margaret Smith
Mooney Myrtlene
Mooney Henry Leslie
Mooney Thomas W
Moore George F Jr
Moore Wilbur R
Moore O L
Moore Charles C
Moore James A
Moore Alton
Moore W D Jr
Morris Louise Crowson
Morris Charles W
Morris T W
Morris Elsie Annie
Morris Horace
Morris Mildred Idell
Morris Thomas Ray
Morris James E
Morris Emily
Morris B H
Morris Connie Cross
Morris Mrs Bobby Ray
Morris Bobby Ray
Morris Thomas Harold
Morris Nancy Joyce
Murphree Howard Coolidge

McCarty John D
McCarty Alice G

Machine No. 2

McClendon Sarah E
McClure Sherrel B
McClure Betty Gore
McCormick J P
McCormick Frances B
McDanal Mrs Z T
McDanal Zerah
McDanal Hugh C
McDanal Bernice
McDonald Dewey
McDonald Lenora
McDonald Martha S
McEwen Frankie Irene
McEwen Eula
McEwen Frank
McEwen H G
McEwen Mrs H G
McEwen John Clyde
McEwen Samuel Stewart
McEwen Barbara Edwards
McKinnon James W

Nash C H
Newsome Cornelia W
Newsome Joe T
Niven Mrs Maud
Niven Joe
Niven May H
Niven J N
Niven Isadore L
Niven Mary Nell
Nolen E L
Nolen Thelma H

Oliver William Geary
Oliver Helene Ray

Patterson Thomas Bentley
Patterson Ruth W
Pearson Adele
Perry C A
Perry Mrs H A
Perry H A
Perry Iris
Perry Billy Joe
Phelps Richardson Jr
Phelps Frances Helen
Pitts Farris Alcine
Pitts William Edwin
Piess David Clifton
Pope Aileen Elizabeth
Powers Ruby Cain
Powers W P

Raia William F
Raia Betty Sue
Rape June S
Ray Thelma McEwen
Ray Audrey S
Ray A E
Ray Helen R
Ray Inez
Ray O P
Ray Malcomb
Ray Mollie
RAy T Ward
Ray W Macon
Ray William R
Ray Mrs R J
Ray Mrs Earl
Reach Flora M
Reed Virginia Lankford
Reed Clifford E
Reinhardt Mrs J H
Reinhardt Madison Lee
Reinhardt Mrs Lee
Revis Norbert E
Revis Mary E
Reynolds John D
Riddle Lula
Roberts Felix D

Roberson Billie Jean
Roberson Gordon R
Roberson Margaret B
Roberson Inez
Robertson James M
Robertson W F
Robertson William Donald
Robertson Mrs Eliza
Robertson Martha H
Robertson Mrs William D
Robinson Emmett
Robinson Ernest L
Robinson Mrs Burlie
Robinson Willie Grace
Robinson Paul C
Robinson Martha Ann
Robinson Ralph L
Roper Hazel Baker
Roper J C

Scruggs Doris J
Scruggs Everett W
Shaw Mrs Adron
Shaw Adron C
Shaw Richard S
Shaw Lynda
Shea Mrs B D
Shea B D
Shortnacy Mary S
Sims Mrs Herbert
Sims Herbert McEwen
Skelton Mrs J A
Skelton J A
Smith Nancy Lucas
Smith T O Jr
Smith G O
Smith Paul D
Smith Evelyn Pope
Smith Ann
Smith William Arthur
Smith Joe Franklin
Smith Mrs William Luther
Smith Gertrude Mittie
Smith Reed Wheeler
Smith Oland Don
Smith Maggie P
Smith Paul S
Smith Florine B
Smith Lydia
Smith Dewey W
Smith George H
Smith James
Smith Lucille
Stephenson Robert G
Stephenson Sibyl S
Stewart Mrs G H
Stinson Helen F
Stinson Theophilus Murphy
Stinson Sam
Stinson Offie
Stone Mrs Tera
Stone Mary
Stone John J Jr
Stone Mrs Willie
Stone C R
Stone T J
Stone Willie
Story Mrs J B
Story James Jr
Story Mrs James
Studimire Hasel
Studimre Margie
Stoudermire Opal V
Stoudermire Sam H
Strickland Herschel
Strickland Vera B
Strickland EE
Swindall Rudolph
Swindall Thomas Gordon

Tatum Clarence
Taylor William Arthur
Taylor Mollie D
Taylor Mrs H T
Taylor Mrs R S
Taylor Omigene
Taylor Milton
Taylor Ola D
Taylor James Ray
Taylor Arthur P Jr
Taylor Inez Roberts
Templin Ivegene
Templin F R
Thompson Waymond B
Thrasher Thelma D
Tinney Marvin
Tinney Ethel

Valentine Bernice
Vansant Ernest
Vansant George
Vansant Nell
Vansant Weaver
Vansant Lucile
Vansant Alma
Vansant Weaver W
Vansant Sarah R
Vardaman Thelma A
Vardaman J I Sr
Vernon James Harold
Vick George
Vick Dock
Vickery Ida
Vickery Norman Eddie Sr

Waldrop James O
Waldrop Jewell A
Waldrop Vernon L
Waldrop Hazel C
Waldrop T A
Waldrop Bobbie B
Waldrop Lillian E
Walker James J
Wallace Donald Frank
Wallace U L
Wallace Richie Mae
Wallace Herman
Wallace James G
Wallace George Johnson
Wallace James S
Ward Maggie
Warren Johnnie R
Warren Robert C
Watkins Charles Lee
Watson Nora B
Watson Ella Mae
Watson I M
Watson Lewis R
Weaver Tommie Lewis
Weaver Edward Lee
Weaver Mrs R G
Weaver Miss Johnie
Weldon Blanche
Weldon Mary John
Wheeler C P
Wheeler Robert B
Wills Alvin
Wilson Louise
Wilson Leara
Wingard Hoyt
Winslett EDna V
Witcher Thelma
Wolf Marshall
Wright Jimmy Wayne
Wyatt Lloyd W

BEAT 9 BOX 2

Blalock Store

ARmstrong Virginia
Armstrong Doyce C
Armstrong Donald W
Armstrong Mrs J C
Armstrong J C
Armstrong B B
Armstrong Miss Jewel
Atkinson Louis M

Barnes SHirley Ann
Barnes Charlie W
Bazemore Ida Lee
Bazemore Bill
Blackerby J W
Blackerby Mrs M A
Blackerby W H
Blackerby Claude
Blackerby Essie
Blackerby Emma
Blackerby Hazel G
Blackmon Lurlene
Blackmon Melvin O
Blalock James H
Blalock Frances
Blalock O H
Blalock John Hoyt
Blalock Connie Sue
Bolton Junior
Bolton Irene

Bradley Alice
Brasher J E
Brasher J C
Bryan Joyce
Bryan Jesse
Bryan A C
Bullard Lizzie
Byers Patricia Lois

Cain Julius E
Cain Mrs J E
Cain Steve E
Capps E B
Capps Mrs Elliott B
Cardwell Dewey
Carroll M H
Carroll Mrs M H
Cherry M F
Cherry Cora J
Clark S F
Conn FRank G
Conn Mrs Frank G
Crenshaw Thomas Howard

Davis C C
Davis Clay CArlton
Davis Mrs C C
Dennis Dock S
Dennis Fred
Dennis Fred Jr
Dennis Frances C
Dennis Margie
Dennis Mack
Dennis Kenneth Ray

Fancher Clyde C
Fancher Beulah
Farmer Elva Blankenship
Farmer Waymon D
Farmer Sam THomas
Farmer Billy E
Farmer Mary F
Farmer Mae
Foster Mrs O B
Foster O B
Franklin Barbara

Gallups Sam T
Gallups Lois E
Gallups Amos Edgar
Gallups Mrs Amos
Gill Vernon
Glenn W R
Glenn Mrs W R
Glenn Harold Leon
Gore Mattie L
Gore Martha Jean
Gowers Tera
Gowers Lewis E

Hall Warren G
Harrington Ruth
Hartley James S
Hethcox J C
Hethcox Ura Alfred
Hethcox W L
Hollis Roy Lester
Hollis Mrs R L
Hughes Ida Malissa
Hughes Daisy R
Hughes Emmett
Hughes John H
Hughes Laura
Hughes Montie
Hughes John E
Hughes Preston O
Hughes Clyde D
Hughes Bonnie D
Hughes William J
Hughes Sandra L
Hylton Marjorie

Ingram Lummie Lee
Ingram Fannie M
Ireland James F

Johnson Jerald
Johnson Ressie W
Johnson Andrew
Jones Mrs Eulus
Jones E F

Liveoak Robert Elvin
Liveoak Rosa Lee
Lyon Myrtle
Lyon Lena R
Lyon Gordon
Lyon Farris
Lyon Helen S

Messer DAvid B
Mooney Vivian N
Mooney Floyd Wilson
Moorer Marie
Moorer C W
Morris H L
Morris Eileen I
Morse Thomas A
Morse Maggie L
Murdock Mrs J C
Murdock J C
Murphree Sarah C
Murphree A R
Muse Marvin DAvid
Muse Mrs Marvin D

McBridge Cecil M
McCay J M
McDonald Bert
McDonald Emmie W
McDonald Mary

Niven Irene M
Niven Lloyd B
Nolen Bill
Nolen Jessie A

Oakes J O

Payne Freeman S
Payne Thelma S
Perry Rex O
Perry Freide B
Perry Florence

Rasco Mrs James D
Rasco C H
Rasco Doris B
Rasco Mrs J C
Rasco J C
Rasco James D
Ray Miss Burnie
Ray Ida M
Ray A C
Richards D H
Roper J L
Roper James R
Roper John L Jr
Roper Lawrence David
Roper Robert W
Roper Lois
Roper Cora

Scott Edna
Scott Charles S
Scott Edom A
Scott James G
Shaw Melvin
Shaw Mrs Melvin
Shortnacy Ross T
Shortnacy Nell
Simpson Margaret L
Simpson Buddy Ray
Sims CArl T
Sims Ina M
Sims Jewel
Sims James F
Sims Johnie
Sims Sarah E
Smith Ruby
Smith Edna Mae
Smith Cliff C
Smith Henry R
Smith Orpha B
Smith Irene P
Smith Ernest T
Smith Lena
Smith Albert N
Steele E L
Steele Ola Mae
Stinson Elizabeth
Stinson Mrs John
Stinson James F
Stinson A D
Stinson John
STinson Willie
Stone Ruby
Stone Irvin

Stone Kelly E
Stone Rena C
Stone Joe
Stone W A
Stone Eunice
Stone Virgie
Stone Sam
Stone James H
Stone Terry A
Stone Mertice G
Strother Geo W

Taylor B W
Thomas Bobby Ray
Thomas Adroin
Thomas Geraldine
Thomas O S
Thornburg Colleen K
Turner Robert Bynum
Turner Doris Faye
Turner Frank E

Vandersllce Virgil
Vandersllce Rosetta
Vansant Julia Mae
Vick Sara Margaret

Waddell Verna J
Waddell R P
Wall Billy
Wall F R
Wall Mrs Zella
Watkins Lillie C
Watkins Walter W
Watkins John Larry
Wheeler Malcom
Wheeler Jack
Wheeler Tyla J
White Marion E Sr
White Liza Mae
White Marion E
White Janice
Whitten Bruce
Whitten Ola Fay
Whitten Billy A
Whitten Mrs C D
Whitten Bobbie Nell
Whitten Grady Lee
Whitten Carson D Jr
Whitten Carson D
Whitten Catherine
Whitten Donald
Whitten Emma Bernice
Whorton Esther
Wilder Frank
Wilder Ellie S
Wilder Opal C
Wills James F
Wood James M
Wood A P

BEAT 10 BOX 1

City Hall

Abbott Robert A
Abbott Edgar
Abbott L C
Abbott Janie
Abbott Olin
Abbott Mrs Frankie
Abbott A C
Abbott E J
Abbott Jewel Frances
Adair Mrs W D
Adair W D
Allred Mary Ann
Allred Herbert Edward
Atkinson Mrs Annie

Baker Shirley J
Baker Mrs J E
Baker Lester
Baker Bill
Baker Raymond
Baker Braxton Eugene
Baker James Leo
Baker Mrs Bill
Baker Eva Ruth
Baker Earl V
Baker J Embry
Baker Mrs Earl
Baker Pauline Jones
Baker Mrs Theresa
Baker Randall
Baker Tera N
Barber Maxine
Barber Edna
Barber Jim Louis
Barber M W
Barber Mittie
Barber Vance
Barber Ruth
Barber Paul D
Barber Mrs Plumer
Barnes Curtis A
Barronton Mrs J T
Barronton Ruth
Barronton Janice
Bearden Quincy A
Bearden Maxine
Benton Otto S
Benton Maxine M
Bird Isaac Elmer
Bird Cherovis I
Bird Mrs John A
Bird Carl E
Bird Inez
Black J T
Blaxton J H
Borum Annie Lee
Bowlin William H
Brantley W M
Brasher Cecil B
Brasher Opal
Brasher Sarah Joan
Breedlove J M
Breedlove Louise
Brooks Arthur L
Brooks Virgil E
Brooks Mrs Arthur L
Brooks Juliet
Bryant Florietta
Bryant Ronald Edward
Buckner Linda
Buckner Leonard
Burson Mrs John L
Bush Grady
Bush Lula M
Butler James A

Caddell Rosa Lee
Caddell Ralph
Carroll Mrs Luther
Carroll Mrs Luther
Carroll Eugene
Carter Ollie M
Cater Hansel
Cater Ella May
Caton Henry R
Caton Mildred L
Chancellor Lee
Channell Hazel Bernice
Clement Ramon L
Coats Florine N
Cole Louise Baker
Cole Thomas L Jr
Connell Kate
Connell Joseph Robert
Collins Olin
Collins Thelma
Crocker H R
Crocker Violet
Crowson Essie Mae
Crowson M P

Darby Billie Frances
Darby Ralph W
Datcher Willie Ford
Davis James E
Davis C J
Davis Irene
Davis Mrs Opal
Davis Jewell Dean
Davis Charlie Frank
Davis Emory Bailey
Dennis Joyce E
Dennis James L
Denty Homer
Denty Otis
Denty Gloria Marie
Dewberry Mrs Bell
Dickinson W R
Dickinson Cora Lou
Dison Raymond F

Dison Mary Frances
Donahoo Donald L
Donahoo Connie Louise
Donahoo Charles Wayne
Donahoo Lloyd E
Donahoo Charles Theo
Donahoo Diane
Donahoo Mrs J W
Donahoo Mrs Jack
Donahoo J Wesley D
Donahoo Mariorie F
Drake Edna Louise
Drake Edward O
Driver J D
Dunlap J B
Dyer Synthia O
Dyer Eva Irene
Dyer L C
Dyer R C
Dyer J C
Dyer Cecil
Dyer Oner

Earnest Billy Dave
EArnest Mrs Mack W
Edwards, Tillman L
Edwards Ostella D
Elliott D W

Fairbanks Harold G
Finn Edgar M
Finn Wilma
Ford Leslie
Fortner Lillie Mae
Foster Ben H
Foster Billy W
Foster James H
Foster Retha
Foster Geraldine
Fraser Wilburn W
Fraser Nannette M

Gable Carlos A
Gains D S
Gallups Christine
Gallups Hubert M
Gallups Grady L
Gallups Roy R
Gallups John Houston
Gallups Morris
Gallups Mrs John H
Gallups J A Jr
Gallups Retha
Gambell Selah
Garrett Willie Mancie
Garrett Hubert
Garrett W A
Garrett Mrs Bertha
Garrison S J
Garrison Nancy Ann
Gassaway William Milford
Gassaway Forrest E
Gautney Olen C
Gill James E
Gill Treasure J
Gil Cecil B
Gill Maggie
Gill Christine Vick
Glass Vestalyn M
Glass W H
Glaze Audrey.
Glaze P E
Glaze James Alton
Glaze Curtis R
Glenn E C
Glenn Jemmie V
Glenn Michael Wayne
Goodwin Willie Onon
Gour Mrs Annie
Gour J H
Gowers Roman M
Graham Elizabeth C
Green Dillard
Green Jimmy R
Green Peggy J
Green Jessie M
Green Mrs Elvin
Green Elvin
Green Louis
Gunter J C
Gunter Mary Jane

Hallmark Wallace Gentry Jr
Hallmark Mary Lou
Hamilton James H
Harwell Selvie
Harwell Curtis Leon
Hawk Robert L
Hawk Mrs Robert
Henderson James
Henderson Winston M
Henderson Alline
Hill Johnnie Goldman
Hites Elizabeth M
Hobbs Mrs M W
Hodges Mrs Jimmie M
Howell Jadie
Hoyle Eddie Gibson
Huggins J A
Huggins Mrs J A
Hunley Annie Lee
Hunley Walker

Ingram S C

Jackson Fonzo
Jackson Marvin G
Jackson Mrs Wilda
Jackson Hattie Wilma
Jemison Wayne W
Johns Eugene
Johns Elizabeth
Johnson Vernon D
Johnson Willie Jean
Johnson Mrs Frances
Johnson Martha Jean
Johnson Marvin W
Johnson Vernon D
Jones Cecil M
Jones Carol E
Jones Obera Dyer
Jones Christine
Jones Mary Elizabeth

Kelley Annie Pearl
Kelley Leonard
Kelley Hazel
Kelley Delma Eugene
Kelley Bobbie
Kelley Wiltha R
Kelley M K
Kelley Rosa
Kelow Jerry Lee
Kidd John Douglas
Kidd Bernice Smith
Kidd Persia
Kimbrough B T
Kimbrough Lula Mae

Lansford Clifford H
Lawley J B
Lee Leon
Lee Frank Jr
Lee Mary Bell
Lee George
Lenn Winfred B
Lenn Betty J
Logan Mamie
Logan James S
Logan John Thomas
Logan Mrs Ellie
Looney William A
Looney Evie
Looney G C
Looney John Cleveland
Looney Rob

Macon Viola M
Manes Loy L
Manes Mrs Mabell
Mann Wilburn B
Marston W D
Marston Nettie Bell
Masters Audrey Davison
Masters Robert Jr
Mathews Jewel
Mathews Hiram Felton Sr
Melton Buna H
Melton John Franklin
Melton Sarah V
Middleton Isiah
Miller Harold
Mitchell Earnest J
Mobley Frank
Montgomery Bruce
Moore Sallie Kimble

Moore T J
Morgan Mary
Morrell Cuba
Morrell Frances
Morris D E
Morris Lula
Morris William E
Morris Wilma D
Moss Lynda F
Moss Thomas H
Moss Rubye

McCall O W
McCall Mrs Ocie
McCall Jimmy
McCranie Geo W
McCranie Adam F
McCranie Harold G
McCranie Walter
McCranie Grace
McCranie Patsy
McCranie Mrs Icie
McCrimmon Willie Mae
McDaniel Charlie W
McGinnis Eddie Mae
McGinnis Will
McGinnis Palmer A
McGinnis Solon
McGinnis Ola May
McGraw Rossie
McGraw J F
McGuire Dennis
McGuire Sarah
McGuire Macel
McManus Charles C
McKinney Blenton

Newman Billie D
Newman Ellie Aubrey
Newman Eileen
Norwood Lonnie Emerson
Nix Mary Dyer
Nix Jack M.
Nummy Cecil Earl
Nummy Margaret Louise

Oden Nola

Parker Mrs Tolafreria
Parker Dorothy
Partridge Henry
Partridge Jimmy
Patterson Mrs Lettie
Patterson Elizabeth Ann
Patterson Morris
Phillips Mrs Emma
Poiner William A
Posey Mrs Laura N
Prince Zudora
Prince Eva L
Prince Howard
Prince Gerald Douglas

Ray Robert E
Rayfield Knox
Rayfield Mrs Knox
Rayfield Annie D
Rayfield William Webster
Rayfield Dorothy Virginia
Remes Floyd
Rems Eunice Abbott
Reynolds David R
Reynolds Clovenski
Reynolds Luera
Reynolds Adrain
Reynolds Brant Douglas
Reynolds Raymond Franklin
Reynolds Dave Roy
Reynolds Frances Florine
Reynolds Onzell Pearl
Reynolds E B
Reynolds Percie
Ritch W K
Roberts Obert W
Robertson Carl Embry
Robertson Joyce Ophelia
Rowe James D

Sanders Willie
Sanders Newt
Sanders Mrs Evelyn
Sanders Annie Bell
Sanders James E
Sanders Isaac Albert
Saxon Dewey H
Sears Margaret P
Sears John E
Sewell Pearlie
Sewell Autrey D
Sewell Hubert F
Sewell Gracie Rebecca
Sewell W M
Sewell Patrica A
Sherrill Otis D
Sims Floyd
Sisk Nolan E Sr
Smith Nick
Smith S G
Smith Mrs Annie S
Smith Claude Esther
Smith Charles E
Smith Sara Eason
Smith Ed
Smith Jenny Delle
Smith Mrs Betty J
Smith Arthur Odel
Smith Amos
Smith Dotchie W
Smith Pearlie
Snyder Bertha
Snyder Sherry Sue
Snyder John M Jr
Snyder Jerald H
Snyder Joe E
Snyder John M
Snyder Dorothy Dean
Snyder T W
Spates J T
Spates Thomas J
Spates Mrs Smauel M
Spates Samuel M
Spates Jimmie R
Spates Judy Sue
Spates James S
Spates Violet M
Spates John Embry
Stephens Cornelius L
Stephens Kate Walker
Stevens Bertie
Stevens B T
Stevens Marcus N
Stewart Alex E
Stillwell Jack
Stone Maggie W
Stone Alvin
Stone E L
Stone Maggie H
Strickland Lynda Mae

Tate James R
Taylor Ruby Beatrice
Taylor Odis Vernon
Taylor Vaiza B
Taylor William A
Thomas Raymond T
Thomas Maurece K
Thornton Gladys Bird
True Rae Zellah

Vick Gordon Houston
Vick Larerne E
Vick Gerald D
Vick Betty Jo

Waites Elsie
Waites Norris K
Waldrop Oscar
Waldrop Richard Elmer
Waldrop John L
Waldrop Bernice Abbott
Waldrop Albert H
Wallace Annie E
Wallace Mirror
Wallace Phyllis
Wallace Joseph C
Wallace Mrs Ida
Wallace W R
Wallace J T
Wallace James
Wallace David P
Wallace Evelyn S
Wallace O V
Wallace Waymon L
Walton Hilda M
Walton Renol
Watts Brady H
Watts C E
Watts Kathryn

Weathers Mrs Addie
West Clifton Clarence
Whitsell James C
Williamson Cloiece
Williamson W E
Williamson Willie Mae
Willis Bobbie Joyce
Wood Edith
Wood Mary Frances
Wood Jimmy
Wood Anderson
Wood Eallene
Wood Marie
Wood M C
Wood J D Jr
Wood Huey N
Wood Roy Lawrence
Wood J D
Wood Thomas G
Wood Myra Virginia
Woods D C
Woods Frankie
Woods Mrs J D
Wood B Frankie
Wood Ellis
Wood James Harvey
Wood Mrs Mae
Wood Sarah
Wood Mrs Ellis
Wood Myrtle
Woods Elizabeth M
Wortham Harold Demot
Wyatt Ernest G
Wyatt W F
Wyatt Kenneth O
Wyatt Clyde
Wyatt Leonard
Wyatt Mrs G A
Wyatt Emmett D
Wyatt Leonard N Jr
Wyatt Mrs L N
Wyatt Mrs J F
Wyatt Dick
Wyatt Janie D
Wyatt Gloria
Wyatt Ophelia
Wyatt Clyde B
Wyatt Mrs C M

BEAT 10 BOX 2

Thompson Service Station

Abbott Clifton Edward
Abbott Mrs Will
Abbott Mrs Odie
Abrams Virginia
Aldridge Gracie Mae
Aldridge Emma Mae
Aldridge Horace
Aldridge Foncy H
Alexander Martha Ann
Alexander Harold G

Barber Mrs May
Beavers Johnny Morgan
Beavers Mary F
Blackerby Lillie Mae
Blackerby U V
Blankenship Jerome Lansford
Brown Mrs Annie
Brown Henry
Brown Jim H
Brown Curtis Gene
Brown Clint
Brown Susie
Brown Larry Kidd
Brown John T
Brown Jesse J
Bush Rebecca
Bush Nelson

Cash Jack
Cross James Wilbur

Datcher Sam
Datcher Eugene
Datcher Dorothy Jean
Datcher Ruth B
Datcher Mary Berta
Davis Luther M
Duck Embry
Duck Mrs Embry

Edwards Cecil M
Edwards Leonard
Edwards Zelah S
Edwards Lawrence D
Edwards Virginia Allene
Edwards Dollie
Edwards Ruth M
Edwards Lawrence
Edwards J L
Edwards Marvin
Edwards Mrs Jack
Edwards Charlotte Jack
Etress Claude
Evans J C
Evans Edward
Evans Smith
Evans Lillie
Evans Margaret

Fair Willie G
Fields James
Fleming Mrs W D
Fleming Roy Greer
Fleming Helen
Foster Benjamin F
Foster Mrs R Lee
Foster Mary
Foster Jane O
Fulton R C

Garrett Jimmie E
Garrett M R
Gates Corine
Gates J C
Gates Howard P
Gibson Mary C
Gibson Teddie Doyle
Glaze Oneal
Glaze Mrs Oneal
Glaze Louella
Green C L
Green Floyd
Green Leoanrd M
Green Audrey J
Green Bobby R
Greene Wilma
Greene R J
Greene Robert Donald
Greene Annie Lue
Grogan Frank L
Grove Charles
Guy R L
Gwin Grover

Hall Mrs Emma G
Ham J H
Hamilton Claudine
Hamilton Gracie
Harris Odessa
Harris Francis
Harris Melvin
Hassett Dalton D
Hassett Shirley Cosper
Hayes Mrs Hattie
Hayes Lola
Hinds J J Jr
Hinds Fannie T
Jews Wilma Ree

Kidd Doris A

Masters Lucy G
Masters Jane H
Mathis FRed
Mathis Fred Jr
Messer Samuel O
Millender Mrs S T
Millender L E
Millender William B
Millender Mrs Willie
Montgomery Mrs Evie

McCrimmon Johnnie Mae
McCrimmon William
McDonald Allen C
McDonald E H
McDonald Annie

Nix Mrs Mary

Oakes Reuben
Oakes Edna

Offord James Larry
Offord Mrs Larry
Oneal Irene

Pardue Emma
Pardue Leroy
Pardue Magdlene
Partridge Ben F
Pearson J Kirk
Pearson Mrs J Kirk
Prestridge John J
Prestridge Audry
Prickett Hoyt M

Ray Ethel Grace
Rich Donald O'Neal
Riggins Ruben
Riggins Juanita
Roberston Mrs James
Roberson James
Roberson Leroy
Robinson Mildred
Robinson Franklin H
Rudolph John
Russell Bobby Joe
Russell Early

Samuels Annie Laura
Sanders Wilson
Sims R W
Sims R T
Smiley Mary Belle
Snyder John Embry
Snyder Warren Cullen
Snyder John D
Snyder Mrs J D
Snyder Edith FAye
Snyder Jackie Eugene
Snyder Ollie Bell
Snyder Mrs Jackie Eugene
Spates Mary Louise
Spates Roosevelt
Spates Elven
Staton George
Stone James
Sumners Glenn Earl
Sumners Mrs Ernest
Sumners James C
Sumners Ernest
Sumners Robert Earl
Sumners Virgina M
Sumners John Paul
Sumners Ruble Estelle
Sumners Ruth R
Sumners Jimmie Paul
Swain Robert Paul

Thomas Mrs C F
Thomas C F
Thomas Eva Stone
Thompson Omie Lamerle
Thomson Joe A
Thompson E H
Thomspon John H III
Thomspon Vestula
Thomson Clyde Jr
Thompson John M Jr
Thompson G C
Thompson Charles Grover
Thompson Mrs Alva
Thompson J H
Thompson E G
Tubbs James Wesley
Treadwell Inez
Treadwell Virginia
Treadwell Robert
Treadwell Ada Smith
Trussell J H

Vick Mrs Florence

Waldrop Mrs R J
Wallace Hattie L
Wallace E C
Wallis Florence Kate
Wallis Erma Jean
Wallis Mrs Rena
Wallis Edward D
Wallis Maples
Wallis Anthony W
Wallis Charles T
Wallis Ola Bell
Whitlock Billie Jean
Wood Donald E
Woods Johnny

Youngblood Mary Ola

BEAT 11

Archer's Store

Adams E R
Adams Mrs E R
Allen R F
Allen Robert E
Allen Clarence W
Allen Girly R
Alverson Alfred F
Alverson Charles Thomas
Alverson Verna Ruth
Alverson Robbie Marie
Alverson Mrs Barbara
Alverson Franklin W
Archer Nelson
Archer Edna
Archer Mrs Lizzie
Archer WAyne
Archer Rebecca S
Atchison Willie Elliott
Atchison H S

Bailey Leonard B
Bailey Sidney Frances
Bailey G W
Bailey Lena
Bailey Betty
Bailey Charles W
Belew Clarence A
Belew Virginia W
Belew Mary L
Bentley Mrs L H
Bentley Earle L
Bentley Jeanette Velma
Benton Clifton Howard
Blankenship Grady
Blankenship Elva Ray
Boggs Edna Mae
Boggs Ollie W
Bonner K O Jr
Bonner Mrs J O Jr
Boroughs Mrs Jamie
Brasher Bobbie
Buchina Stephen
Buchina Irene M
Buchina Mary R
Burney Frances A
Burney C E
Burns Mrs Doris B
Burns M A
Buse George M
Burton Alma

Carden Mrs Lela
Carlton Juanita S
Carlton Louis O
Carlton Louis Raymond
Carroll Mrs J D Sr
Carroll Cynthia
Caswell James W
Caswell Frances
Champion C W
Champion Vanola V
Champion Pauline
Champion William L
Champion Charles Hugh
Champion Willard T
Champion Ever
Champion Sandra
Champion Fred H Jr
Chapman Myra Joe
Chappell Edwina
Collins Mattie
Conlon John M
Cooper Waylon E
Cooper Sandra
Crawford Mary
Culberson C B
Culberson Mary I

Daniel Allie
Davis Brooky FAye
Davis J M
Davis Mrs S A

Denty Mildred Ann
Dimon Mildred
Dobbs W S
Dobbs Lenner
Dorough Nellie V
Dorough James O
Dorough James Crawford
Duck George W
Dunn Mrs A T
Dunn A T
Durham Helen P
Durham John B
Durham David P

Edwards Bonnie Helm
Eggler George H
Eggler Sara H
Elliott E R
Elliott W S
Elliott Frank
Elliott Ressie R
Elliott Mrs Lessie
Elliott Joan Lee
Elliott Frank Wayde
Elliott Willie Mae
Elliott Frances E
Elliott William Thomas
Elliott Leona Leta
Elmore Mrs Geneva B
Emore Warren C
Erwin A A
Evans Ivy S
Evans Horace Ross
Evett Joe A
Evett Dora Evelyn

Falkner Zollie Banjamin
Fancher Gaither G
Foster Howard R
Foster O B
Foster Velma
Frangopoolos John C

Gardner John Robert
Gardner Ruby
Gardner A L
Gardner C E
Gardner Mrs C W
Gardner Clarence W
Gardner Cecil
Gardner Mrs Donald E
Gardner Donald E
Gardner Ella Ruth
Gardner Merle
Garrett Rena
Garrett Lagran
Goode Clara S
Goode Lemuel H
Goode Annie G
Grantham Eoy Lester
Grantham Evelyn T
Grantham Ludie Mae
Green L B
Green B H
Green Mamie L
Green Martha J
Grimes G H
Grimes Charity F
Guin J W
Guthrie Herschel Edwin
Guthrie Sherria
Guthrie Hubert S
Guthrie Bertie T
Gwin Mrs Alma

Hanna Willis Rubin
Hatcher Luther V
Hatcher Mrs Luther
Hatcher James A
Herrick Kennith H
Herrick Elsie B
Hill John J
Hill Mrs Susie Jane
Hoagland Linda Ann
Holcome Hosea
Holliman Ida H
Holmes Mrs Jeff
Holmes Jeffie A
Honea James Arnold
Honea Mary Odesta
Hudgins Dewitt T
Hudgins Euna F
Hudgins John T
Hughes W V
Hughes Mrs W V
Hughes A P
Hughes William Duffie
Hughes Lorene
Hughes Mildred

Ivie Robert L
Ivie Mrs Emma

Jackson Mary Lou
Jewell Willie Mae
Johnson Charles Evin
Johnson Mrs Pearl
Johnson William W
Johnson Ethel
Johnson Mrs J B
Johnson George Thomas
Jones Mrs Mary
Jones James Alfred
Jones Elsie Archer

Kelly Robert
Kelly William L Jr
Kelly M B
Kelly Eugene
Kelly Mrs W L Jr
Kelly Mrs R L
Kelly Mrs Robert
Kelly Jewell Faye
Kendrick Wilton O

Landers Eugene B
Landers Mattie
Landers John Richard
Landers Jimmie D
Lee Frank
Lee Myrtle A
Lee Barbara McCool
Lee Robert F
Limbaugh Ralph L
Limbaugh Elene S
Long Fannie
Long Melvin B
Lott Mrs R H
Lott J A
Lott Mrs J C
Lott J C
Lotta Ruby Dean
Lovell Charlie
Lybrand Dorothy Bell
Lybrand Hubert E
Lybrand Hoyt O
Lybrand Erphy M
Lybrand Mrs J.P
Lybrand Wilma Jean

Madison Dollie
Maines Rose M
Mann T V
Mann Josephine W
Maske Herschell Wayde
Maske H H
Maske Louise
Maske Leona
Maske Don L
Meads Carl
Meads Josie Elizabeth
Messer Clinton
Messer Mrs Willie
Messer Mrs Eula
Moore Mabeath
Moore Mary Alice
Moore Adrain Lee
Moore Robert J
Moore Otis Howard
Moore Barbara
Moore Felix
Moore Preston
Moore James B
Moore Ray H
Moore Gladys
Moore Curtis L Jr
Moore Adrain E
Moore Florence
Moore Lucinda S
Moore Gerdys Gail
Moore Carl Dean
Moore Arnold W
Moore Estelle
Moore Mrs A P
Moore Mrs Doris
Moore Arthur P
Moore Gerald
Moore Tolbert R
Morgan Reba L

Morgan Sanford E
Morgan J P
Morgan William R Jr
Moss Ruth E
Muncy A M
Muncy Effie E
Murdock John Clarence
Muse Maggie Mae

McClinton Mrs Carrie
McClinton Dudley S
McCool Riley Horace
McCool Dollie Mae
McManus Charles C
McManus Lois Meadow
McManus Oliver L
McManus Patricia
McMillian Eleanor
McWhorter J P
McWhorter Mary Lee

Nace Jeanette
Nance Thomas J
Nance Thomas Stanley
Nicholson Mrs Margaret
Nicholson W J
Nix Albert
Norton Pluma
Norton L H

Pair R F
Pair Roderick Ray
Pardue David
Partain Betty J
Partain Wiley M Jr
Patrick Mary Adlene
Payne Walter E
Payne Chester
Payne Odell Carden
Payne Mrs Thelma L
Perry Charles E
Perry Kate P
Pickens William F
Pickens Minnie Ruth
Prickett Nel Margaret
Prickett Vernon
[Prickett Kenneth R
Popham Ann
Popham Burns A
Powers Thomas C
Powers Mrs Frances
Powers James Mills

Rasco Dollie Brown
Ray Revie
Ray Lucille E
Reid Arlyn
Reid Bobbie Lou
Reeves Penson Henderson
Reeves Flora
Reeves Josephine M
Rich T R
Rich william J
Robertson Oscar
Robertson Marvin W
Robertson J C
Robertson Marron H
Robertson Walter R
Robertson Ruth Naomi
Robertson Ethelene
Robertson Zemma
Robertson Quinton Wayne

Salser William A
Salser Jessie B
Scarbrough A A
Schaefer Mary C
Segers Lois Gertrude
Sexton Myrtle I
Sexton Arthur D
Sharbutt Doris
Shaw Billy
Shaw Velma
Shaw L E
Shaw James H
Shelton Nell M
Sherrell Mildred H
Sherrell Thomas A Jr
Sherrell James W
Sherrrell Grace C
Sims Lallage J
Singleton Jeanette
Singleton Patricia Ann
Slimp Ronald Neal
Slimp Exa Laverne
Slimp Elwyn Neal
Slimp Mrs Joe
Smith William Glason
Smith Lynda Faye
Smith G B
Smith Shelton H
Smith Mrs G B
Stamps Isabell C
Stamps G W
Stevens Handcil H
Stewart Lexie
Stinson Roy N
Stinson Flossie
Stinson Mrs Roy N
Stone I D
Stone Mrs Dillie
Stone Dorothy Jeanette
Stone Onnie W
Stone Louise V
Stone Hazel D
Strickland Arvel R
Strother Henderson
Strother Eva N
Strother F M
Suggs Mrs W B
Suggs W B
Sullivan R H
Sullivan Ettie

Taylor Asa A
Taylor Mrs Jennie
Taylor G C
Tennyson Mavis
Tennyson P M
Thomas Myrtle
Thomas Billie A
Thomas Kathleen L
Thomas Olene
]Thomas Olis Lee
Thompson Patsy P
Thompson Dorothy
Townsend David

Vanderslice Jessie
Vanderslice Bunice
Vaughan Rex L

Wallace Sanford E
Walton Frank R
Walton Mrs J F
Walton Miss Mable
Walton J B
Walton O E]
Walton Etta Onzelle
Walton Dorothy J
Weldon Mrs J W
Wells Inez B
West Mrs Guy
Westcott Helen
Westcott Charles
Whitaker Dorothy E
Whitaker Robert M Sr
White Joseph Earl
White Delene
White Robbie D
White Fred L
White Ernest
White Alice
White W P
Whitfield E W
Whitfield Mrs Earl W
Whiten H Stanley Sr
Williams Anna I
Willis D C
Wiseman Mamie G
Wood Fred J
Wood Jerry Earl
Wood Patsy Maske
Woodruff W C
Woodruff Frances Jewell
Wortham James R
Wortham N Frank
Wortham Eva Mae
Wyatt Roy
Wyatt Virgie

Young Mary Irene
Young Clarence Dwight

BEAT 12

Community House

Abele Mrs Gordon
Abele Gordon
Acton Jack Clayton
Acton Mable Driggers
Acton Donald W
Acton Jack Clayton Jr
Acton Virginia A
Acton Mary
Acton Lois Jane
Adam Cecil F
Adam Mrs Cecil
Allen Ruth M
Allen Rufus Eugene
Anderson James W Jr
Armstrong Peggy Ann
Armstrong Mrs Louis
Armstrong Louis
Arnold Irval
Atkisson Judy
Atkisson Lester M Jr
Austin Jack N
Austin Betty Jo

Babb Francis E
Bailey Frank O Jr
Bailey Alice C
Bailey Virginia
Bailey Robert H
Bailey Lucille Martin
Bailey Lorene
Bailey William J
Bailey Bruce
Bailey Inez
Bailey Howard Neil
Bailey David Warren
Bain Samuel F
Bain R W
Baird Sybil
Baldwin C H
Baldwin Edna B
Barton Mrs Eloise C
Barton Jesse Davis Jr
Battle Eunice
Battle Virginia Dare
Battle Alva
Battle Joe D
Billingsley Julius Clint Jr
Bishop Henry
Bishop Clarence E
Bishop Mrs Bettie
Bishop William Vernon
Bishop Johnny Gee
Bishop Fred W
Bishop Ida
Bishop Grace Johnson
Bishop Flora E
Bishop Annie
Bishop Clyde
Bishop Betty
Bishop Richard Clark
Bishop Mary Kathryn
Bishop W O
Bishop Quinn Woodward
Bishop Austin
Bishop Lela Bell
Bishop J R
Bishop Tommy O
Bishop William V
Bishop Juanita Virginia
Blackwell Elizabeth Macon
Blackwell John Madison
Boatner Leather
Boothe James O
Boothe Herman Jr
Boothe Billie Jean
Bradley Barbara Nell
Brasher Alma Rutherford
Brasher Douglas
Brasher Morgan
Brashier William J
Brashier Mrs Susie Mae
Brashier Willie
Brett Eugenia
Brett T C
Bright Mrs Joe D
Bright Joe D
Bright Talmadge
Bright Peggy Ann
Bright Harold L
Brown Catherine
Brown Paulie
Bryan Charles Faulkner
Bryan Edith Hillis
Busby Mrs J T
Buzzard Linda F
Buzzard Clyde E

Cagle Oscar L
Cagle Mrs Willie F
Cameron Frederick F
Cameron Marian L
Campbell James L
Campbell John W
Campbell Sarah A
Campbell Mary Charles
Campbell W N
Cantey Frank
Cantey Nella
Carlile Willie
Carlile Julia Irene
Castleberry Edna Mae
Castleberry David L
Chandler Bobbie J
Chandler John C
CHaney Reeford
Clark Roland
Clark Thomas L
Clark Elvira
Clark Henry W
Clark Lonnie
Cline George R
Cline Jane M
Coppedge Genette S
Coppedge Jackie Ray
Coppedge John H F
Counts Renee
Cox Clarence W
Cox M E
Cox Flora
Counts J H
Crawley J L
Crosby Elizabeth W
Crosby Richard C
Cross G S
Cross Robert Jackson
Cross Thelma A
Cross Mrs G W
Crow N D
Crumley Mrs J O
Crumley Thomas M

Daniel Gideon H
Daniel Mary Elizabeth
Davis Mrs Vivian
Davis Annie Belle
Davis Aubrey B
Davis James Samuel
Dennis Mary Alice
DEnnis Ethel O
Dennis Frances
Dennis Raymond H
Dennis R P
Dennis Mrs Alva
Dennis Bert
Dennis Herbert Donald
Dennis Betty
Dennis Hazel Elliott
Dennis Odessa
Dennis William Ernest
Dennis Thomas D
Dennis B C
Denson Mrs J M
DeShazo Virginia
DeShazo Owen
DeShazo Frances Kay
DeShazo Alton Lee
DiGiorgio Sam
DiGiorgio Constance
Doering Elizabeth Jane
Doering Bernard E
Donaldson Edward Jackson
Draper William T
Draper Mrs R L
Draper Howard O
Draper Robert L
Dunnaway Virginia
Dunnaway Carl Edward
Dunnaway Floyd
Dunnaway Norman J
Dunnaway Norman Frank
Dunnaway Delphia
Dunnaway Hattie
Dunnaway Clem E
Dunnaway F C

Dunnaway Earnest H

Elliott Edith W
Elliott Nora
Elliott Rollin Ernest
Elliott Franklin D
Elliott Lank H

Fallin Earl D
Finch John Edward
Finch Julia A
Finch John E Jr
Fleming Macdonald B
Fleming Ima Jean
Fowler Mrs Miriam
Fox Jesse M
Franklin Elizabeth L
FRanklin Aubrey N
Free Bess
Fulmer Kennith P
Fulmer Lillie Louise
Fulmer Jean Paulette
Fulmer Thomas Perkins
Fulmer Viola
Fulmer Claud F
Fulmer R F

Game Frank Eugene
Game Wanda L
Garrett Colleen B
Garrett Floyd TAte
Gerald Lewis B
Gerald Bertie W
Gerald Myrtle M
Gilbert Albert
Gilbert A C
Gilbert Albert Connie jr
Gilbert Hershel
Gilmore Basil
Goodwin George E
Goodwin Jeanette J
Goodwin Doris Ann
Grady Betty C
Grady Robert William
Gray Dona
Grimes Ann
Grimes Ruby
Grimes Willie V
Gulledge William Victor
Gulledge Etha Mae
Gulledge Dorothy G

Hale Mrs John H Jr
Harris Tommy Milam
Harris Beulah Agnes
Harris Oscar
Harris Etolle L
Haynes Lon
Haynes Pearl G
Holsomback Hershel
Holsomback James C
Holsomback Brenda Bessie
Honeycutt Melvin E
Honeycutt Marian Lucille
Honeycutt Mrs Helen
Honeycutt Fred M
Honeycutt Jessie Mae
Honeycutt Robert P
Hooks William J
Hooks Nell J
Hooks Don Bert
Howton Stanley E
Howton Mrs Dorris
Huckaby James W Jr
Huckaby Louis Garrett
Huett James W
Huett Sue
Hughes Aurelia
Hughes Ann Darring
Hutchison Frank

Isenhower Dick
Isenhower Jeane Alice
Isenhower Dick

Machine No. 2

Jenkins Andy
Johns Robert W
Johnston Frank A
Johnston Bobbie Hendrix
Johnson Mittice D
Johnson Mildred
Johnson Donald E
Johnson C E
Johnson Harold P
Johnson W T
Joiner Hubert Earl
Joiner Mrs Hubert
Jones Helen Joyce
Jones William C Jr
Jones Richard Nelms
Jones Mrs James A
Jones James A
Jones Helen C
Jones Edward P
Jones Joe Sidney
Jones Mamie E
Jones Mrs E P
Jones Ana Kenda
Jones J A
Jones K R
Jones Bonnie M

Kelly Lawrence W
Kendrick Grace
Kendrick Rob ert
Kent Mrs Bertie
Kessler Daniel
Kessler Margaret W
Kinnebrew Carol S
Kinnebrew William R
Knighten Nadine
Koenig Anne R

Lacey P D
Lacey Robert Clarence
Lacey Katie Mae
Ledbetter Milton O
Ledbetter B J
Lee Velma Hughes
Lee Burnard C
Lee Roland V Jr
Lee Shirley K
Long J T
Lovett T C

Mahan Dorothy D
Mahan John W Jr
Manning Howard L
Manning Edwina R
Marlow Lucile L
Marlow Charles R
Marshall Wm M
Marshall Mrs Jimmie G
Martin Mary McGuire
Martin Calvin Coolidge
Martin Fred Newt
Martin Shirley R
Martin L C
Martin Opal
Mason Amy Little
Mason James H
Massey Ollie
Massey Sarah Jo
Mayfield Vera J
Mayfield Clarence E
Miller Felder A Jr
Miller Bertie T
Miller Sandra S
Miller Felder A
Morgan Florence Chase
Morgan EArl
Morgan Estelle Walker
Morrison Robert STarr
Morrison Rosalie Miller
Moore Mrs Johnnie
Moore Robert D
Moore Peggy Jane
Moore Joe Edwin
Morton Virginia P
Morton John A

McAllister Kathrine A
McAllister M B
McAuley Barbara Dolores
McAuley Claude E
McClellan Thomas J
McClellan Mrs Ruby L
McClellan George E
McClendon Howard
McDaniel J T
McDaniel ADelia J
McGraw Lee
McGregor Bessie Mussey
McGuire Alma Annie
McGuire Frances Elizabeth
McGuire Katherine C

McGuire Patricia A
McGuire Johnnie R
McGuire James R
McGuire Ann Elizabeth
McGuire W I E
McGuire T W
McGuire J H
McGuire Dudley
McGuire Dudley II
McGuire Mary Elizabeth
McGuire Earnest
McGuire Mrs Dudley
McGuire Jack A
McGuire A J
McHugh Lamar
McHugh Lee Howell

Nevin Mattie Leigh

Owens W J
Owens Thomas M
Owens Ola N

Parr Corinne Polk
Parr George F
Pedrgo Weir R
Pedrgo Eva H
Pelt Marilyn Thompson
Pelt John Van
Phillips Maurice H
Phillips Mary L
Phillips Eli H
Phillips Clarice I
Phillips Marcelle M
Phillips Jack D
Pieh Viol a Elizabeth
Pieh Robert Jerome
Plough D S
Plough Alvie Jean
Poe Walter
Portera Mrs Margaret
Portera Anthony John

Ralph Mrs Annie M
Reeser Claude H
Reeser Elma Irene
Reeser Elizabeth
Reeser Meri W
Reeser Onita
Renno Rocco J
Reynolds Mrs E C
Reynolds Edward C
Rich Billie Winslett
Rich Ellis J
Rowe Charles EDwin
Rowe Barbara Benton
Russell William
Russell Mrs Cleo
Russell Annie Maude
Russell James N
Rutherford Clyde
Rutherford James
Rutherford Myrtle
Rutherford Martha
Rutherford Mrs Nannie
Rutherford Kyle
Rutherford Samuel Robert
Rutherford Florence
Rutherford Mildred
Rutherford Julius Eugene
Rutherford Bobby Gene

Salter Merle Anne
Salter Paul P Jr
Sapp Lester N Jr
Sapp Peggy Anderson
Scott James D
Self Elizabeth D
Self Charles A Jr
Shaner William
Shirley J R
Sipe Mrs H Craig
Skinner Clarence
Skinner Milton C
Skinner L R
Skinner J L
Skinner Percy V
Skinner Percy
Skinner Marie
Skinner Katherine
Smith V Levi
Smith Mary Kathryn
Smith Fred Warren
Smith Ruby M
Smith H Ralph
Smith Clair E
Smith A Neel
Sorrell Eva G
Sorrell Delores Faye
Stamps Lois
Stanford Ladosia L
Stanford G Keldon
Stapleton Carl W
Stapleton Anne M
Steele R H
Steele L Mrs R H
Steen Mrs Roma
Steen S M
Stephenson Maude W
Stephenson W J
Street Benjamin
Street Robert L
Street CArl Wilson
Street Kathryn G
Street Dorothy Jean
Street Naomi
Street Sam
Swann Hildred
Swann William E

Teague C L
Teague Velma Lee
Thompson William A Jr
Thompson Joyce Hagood
Tracy Mildred Carlene
Tracy Wallace Raymond
Tribble Doris
Tribble Charles

Ulmer Katherine S
Ulmer Louis Prest

Vaughn Ronda Sue
Vaughn Mrs Saralee S

Waite Nell D
Waite Robert S Jr
Walker Dorothy P
Walker Dexter
Wallace Oliver K
Ward John E
Ward Elois
Ward John R
Ward Barbara
Warren Richard Lewis
Warren Mrs R L
Watts Dewey M Jr
West Olif Y
West Lyda Belle
Whatley Monroe
Whatley Joe
Whatley F M
Whatley Mary
Whitworth Adell
Whitworth Earlie Bell
Williams J T
Williams Bunk
Williams Mrs Annie E
Williams Joseph D
Williams Lester
Williams Anna D
Williams Lula Bell
Willis Sara
Willis Charles T
Wilson Mrs John
Winslett Howard M
Winslett Annie Margaret
Winslett Mrs Howard
Wood William M
Wood Margaret H
Wooley T C
Wooley Fairley C
Wooten Clinton W
Wooten Jeanette
Wright Virginia
Wright Mrs Sarah
Wynn T R Jr
Wynn Mrs Albert M

Yakoumis Charlotte W
Yakoumis John J
Young Don B
Young Martha Alice

ZAbel Charles A
Zabel Mrs Jean

BEAT 13

Taft Sheet's Store

Acton J V
Adams C F
Adams Catherine
Adams Levern
Adams James W
Adams Charles
Attaway Hazel
Attawy

Attaway Donald W
Attaway J W Jr
Attaway Gladys
Attaway Joyce
Attaway John W

Bailey Foster Earl
Bailey Mary L
Bailey Mrs Verlia N
Bailey Jasper H Jr
Bailey Mrs J H
Bailey James E
Bailey Mrs James E
Baldwin Ada
Blankenship Johnnie A
Bowling Billie Jean
Bradford N R Sr
Bradford Mamie E
Brannon Minnie Lucille
Brannon Audrey Wade
Brasher James Melvin
Brightwell Bobby J
Brown Neville
Burks Nellie
Burks B W

Cannon Arlene B
Conn Harold E
Conn Mrs Harold
Crocker James I
Crocker Jimmie L
Crocker Della R
Crocker Beulah

Davis Mary Jo
DAvis J E
Dickson Virginia K
Dobbs Mrs Mac k H
Dobbs Mack H
Dodson Dessie Odell
Dodson Joseph Harmon
Dodson Virginia F
Doles Lillie M
Doles Mrs I W Jr

Eastis David C
Eastis Joseph E
Eastis Stella B
Eastis Hazel Marie
Echols Lorene
Echols J C
Espey Kathleen H
Espey Thomas J

Farley Hubert W
Farley Louise
Frederick Allen B
Frederick Lola Anne
Fulmer Mrs Lucinda
Fulmer G W
Fulmer Ellis A
Fulmer George C
Fulmer Mrs ERa
Fulmer Mrs E E
Fulmer Elbert Elkins
Fulmer Irma A
Fulmer George Melvin
Fulmer Mary E
Fulmer Phillip Wayne
Fulmer Robert L
Fulmer C Arnold

GAllups Mrs J H
Gallups J H
Gardner Beverly Jean
Gardner James M
Glass William F
Glass Dorothy K
Goswick Lawrence B
Goswick Irene Spencer
Gray J O Jr
Gray Donnie W
Grimes Leo
Gulledge Grady A

Hanna Otis Lee
Hanna Mary Hazel
Hardin Leona
Hardin J L
Hardin Mrs J L Jr
Hardin Jesse Lee Jr
Hardin Manuel Robert
Harding J S
Harding Charles A
Harding Dessie
Harding Marie
Harding JOhn
Harding Ila
Harding John Roy
Harding Linda Faye
Harding Harold Lee
Harding Bobbie Ann
Harper Rosie
Hill Mary M
Hodges Betty Jo
Hodges NOrman L
Hoehn Margaret D
Hoehn Hugo A
Howard B E
Howard Mrs B E
Howard Mary Elizabeth
Howard NOrman P

Huett Edgar
Hundley Alford J
Hundley Rosa B
Hutchens Virginia L

Isbell Edith
Isbell Cary Lee
Isbell Fay R

Johnson Raymond J
Johnson Katherine

Kendrick Elva Franklin
Kendrick Hazel M
Key Douglas L
Key Readus L
Key Mrs Lyndon
Knight Margie A
Knight John Edward
Kreider Gladys E

Lacey Mollie E
Lacey Eugene
Lacey William Paul
Lacey Betty B
Lacey Mrs J T
Lee Flora I
Lee Miss Alta
Lee Miss Della
Lee Lola M
Lynn V W

March Ila
Marsh Fred
Marshall Mary Rose
Mitchell Howard Kennith
Mitchell Naomi
Murphy William Dennis
Myers Leslie
Myers Mary Frances
Myers Dorothy Frances

McAvoy Louise T
McAvoy J E Jr
McLaughlin Mrs M E
McLaughlin Bert
McLaughlin Ernest

Oddo Mrs Lovie M
Osborne Louis B
Osborne James B
Osborne Nellie Lavenia
Osborne Juanita
Overton Roy Henderson
Overton Alfred

Parker Arthur C
Parker Augusta R
Parker Myrtle I
Parker Roscoe L
Parks Leland S
Payne William A

Peak Joy B
Peak Harold Welton
Perrin Betty J
Perrin James L

Ramey Cobb D
Ramey George Dean
Roberson J W
Robinson Lois
Rusta Lillie

Satterwhite Michael A
Satterwhite Nancy
Scotch Joe A Jr
Scotch Joe A
Scotch Myrna
Screws Lucille R
Screws Alvie
Seifert Edward David
Seifert Opal Lee
Seifert H P
Seifert Madge L
Sheets Taft
Sheets Virgia M
Smith Ida Susie
Smith Robert D L
Smith Mary Elouise
Snyder Donald
Stewart Margaret L
Stiles Mrs Eddie
Stroud CArl G
Stroud Corinne Bailey

Thompson Walter Richard
Thompson Lena Lee
Trott Mrs S A
Trott Olivia
Turner Samuel J

Weaver S L
Weaver Gena M
Weldon J W
Wheatly Herschel Edward
Wheatly Faye
White Virginia Mae
Williams Claudia D
Williams James Robert
Williams Guy
Williams Mrs Guy
Wright Willie Mae
Wright William C
Wright James Monroe
Wydemon Lena

Vizzina Nellie B
Vizzina John

BEAT 14

Watson Store

Adams Silas
Aderholt Ralph Clay
Aldridge Margaret L
Aldridge Charles A
Allen James
Allen Louvina
Andrews Charles M
Andrews Leonard
Andrews Roeterry
Andrews Lilliam Leon

Baker Leslie
Baker Willis Harold
Ball James E
Ball Erwin R L
Ball Hassie Odell
Beavers Patricia A
Boyles Dorothy
Boyles Carl
Brackneil Daisy
Bramblett Manuel
Bramblett Glenda
Bramblett Lois
Bramblett J B
Brasher Mrs Felix
Brasher Felix
Brasher Barbara Jean
Brasher Charles C
Brasher RAchel Eloise
Brasher Benjamin E
Brasher D Kenneth
Brasher Jean
Brasher Ella B
Brasher Lexie
Brasher Jewel Marie
Brasher Betty Sue
Brasher Joseph Roger
Brasher EVElyn
Brasher W E
Brasher Leon L
Brasher L B
Brasher David Herbert
Brasher Buford T
Brasher Taft
Brasher Gladys
Brasher E B
Brasher Gene C
Brasher Lampkin
Brasher Marjorie S
Brasher James Houston
Brasher Douglas G
Brasher Eunice
Brasher Inez
Brasher Mary D
Brasher Noah Alger
Brasher Virgil
Brasher Voyd A
Brasher Bobby Donald
Brasher Willie E
Brasher Charles L
Bush CArl Q
Bush Leona H

Calloway Mary Frances
Carr Douglas R
Champion C C
Champion Hattie
Champion Raymond H
Champion G C
Cleckler Katherine
Cleckler Deason
Cook Mrs J W
Cox Allene R
Cox Elizabeth S
Cox AndrewC
Cox Edward
Cox Annie Ruth

Davis Johnny Ferrell
Davis Nolen
Davis Enna
Davis Burt
Davis Sidney
Davis Eugene L
Davis Imol Lane
Davis Marie
Dawson Myrtle S
Dawson Myrtle
Dawson Ronda R
Dawson Hershel
Dawson Abraham
Dawson ADa
Dawson R T
Dawson Mrs. Theola
Drake Elzirah Z
Drake Mid
Dunlap Christine
Dyke A Grady

Falkner Lois M
Falkner W E
Falkner Dixie V
Falkner Elmer E
Falkner Madie
Farmer H G
Farmer Estelle
Fincher Mary Ann
Fincher Oscar F
Finley Elzirah P
Finley Elvirah Z
Fowler Ella
Fowler Johnnie F
Frazier Willie Clifford
Frazier Barbara
Frazier Elder

Gallups Maxwell J
Gann William Earl
Gann Helen
Grant Byron Ellis
Guy Lewis E
Guy Verna Mae

Hale D C
Hale Gertrude W
Harper Maynard
Harper Sue

Harris Johnny C
Hawkins Gladys
Hodgens Linda A
Hodgens Marlin S
Howard Avell A
Howard Edward
Howard I C
Howard Mrs Floyd
Howard Floyd
Howard Mignon
Howard Johnny Marvin
Howard Doris
Howard Carl Lee
Howard Richard L
Hyde Joe
Hyde Ruth Marilyn

Isbell Ruby J
Isbell Helen G
Isbell William Roy
Isbell Thurman V
Isbell Leroy V
Isbell Charles
Isbell Lillie Mae
Isbell J T
Isbell Lawrence
Isbell Shirley

Jemison Cleburn Gordie
Jemison Mrs C G

Kile Robert N
Kile Onan T
Kile H G
Kliendienst Stanley Jr

Lee Robert D
Lee Daphine
Lynn Ellis O
Lynn Curtis B
Lynn A D
Lynn Daisy
Lynn A A
Lynn Mrs A D
Lynn Dorman
Lynn Betty Jo
Lynn Lillian
Lynn Stella
Lynn Herbert
Lynn Dorothy Mae
Lynn Mrs Curtis

Miller H V
Miller Mrs Lena

McCleskey Gleen Marie
McCluskey Glenn T
McDonald Eugene M
McDonald Thomas R
McDonald Lilla Frances

Northcutt Betty G
Northcutt Paul Wayne

Overton O D
Overton Frank

Parker Marshall
Parker L E
Parker Valera
Parker Bettie Jo
Parker Corine
Parker Edna
Parker Hattie L
Parker Robert
Parker Leo
Parker R E
Parker J Lynn
Parker William A
Parker Rudolph
Parker Willie Mae
Parker Velma
Parker Margia Cathern
Parker Elvie
Parker Esther
Parker L H
Parker Roger D
Parker Onvia
Parker Eunice
Parker Johnnie L
Partridge Sidney E
Partridge S M
Partridge Roy
Partridge Ruby Murr
Pearson Julia
Pearson Joe Price
Perry L R
Perry Bruce H
Perry Lorene
Perry Dorothy M
Powell Lena Mae
Pruett James H

Richardson James M
Rocks Johnny L
Rocks Carrol A
Rocks Alice B
Rocks Lila

Shaner Ovie
Shaw Elmer
Shaw Sadie V
Sisk Christine M
Sisk Stanley W
Sisk Donald Eugene
Steele Claude W
Stracner Myrtle P
Stracner Evelyn P
Stracner Hubert ARthur

Vaught Joseph C Jr
Vickers A B

Wallace Helen J
Wallace Clifton
Wallace Sanford R
Watson Linda Ruth
Watson Billy Ray
Watson Beulah
Watson Linda Jean
Watson Ella Mae
Watson Virginia R
Watson John William
Watson Donald
Weldon James E
Weldon Leola
Weldon Franklin D
Weldon Ausbon
Weldon Mardis
White Harvie E
White Dessie
Whitehead Raymond F
Whitfield Melba
Whitfield Fred D
Whitfield Martha R
Whitfield Carl Eugene
Whitfield Shelby Jean
Whitfield Arnold
Whitfield Ralph O
Whitfield Nora
Whitfield Gurney
Whitfield William T
Whitfield Homer
Whitfield Clarice Inez
Whitfield Gracie
Whitfield Nonnie
Whitfield Robert Ray
Whitfield Clayton Jr
Whitfield Charlie
Wills Dorothy E
Wills Roy E
Wooten Connie W
Wooten Agnes

BEAT 15

Legion Hut

Abercrombie Eugene
Abercrombie Willie Gene
Acker Frances Irene
Acker Douglas
ACton Wallace Wade
Agan Mary
Alexander Mutt
Alexander John VErnon
Alexander CArolyn
Allen Edna
Allen Curtis G
Allen Albert
Allen Clarence
Allen Mrs Clarence
Allen Edward A
Allison Jean
Allison Charles Vance
Anderson J D
Anderson Vessie Mae

Armstrong Martha Layton
Arnold Otto L
Atkinson Mrs Cassie

Ball Robert Parker
Ball Verina Anne
Bearden Pearl M
Bearden CArlton E
Billups John W
Billups Betty Jean
Blackerby Maude Ray
Blackerby Simon
Blackerby Harold
Brasher Clyde T
Brasher Mary EThyl
Brasher R E
Brasher J F
Brasher Don
Brasher ETherage
Brasher Charlie Faye
Brazier GEraldine
Brazier Willie
Britton Billy
Brown Bradford
Bruner Ozella
Bruner Susanna W
Bruner Forrest Franklin
Burns Robert F
Burns Ruth

Caudle Mrs Willie L
Chandler Ruby Lavada
Churchwell Alfred
Churchwell E E
Churchwell Marjorie
Churchwell Sandra
Churchwell Kenneth W
Churchwell Ina B
Clinkscales William J
Conwell Ethel
Cook Oscar
Cook Nola M
Cooper Martha F
Cosper R G
Cox W M
Cox Grady
Cox Shelby Faye
Cox Eunice
Cox Bobby F
Cox Sylvia Ann
Cox Melvin Crawford

Davis Dwight
Davis Odena
Davis Henry H
Davis Ella
Davis J Y Jr
Davis Mrs Jack
Davis Lenora
Drake Earnest
Dunlap Clifton H

Eason Eulis

Falkner Mrs J E
Falkner J E
Fancher Marilyn Faye
Fancher Will
Fancher Vera M
Fitts Mrs W B
Freeman Mrs W H
Folds Minnie M

Gardner E E
Garrett THomas Frank
Garrett Belvin
Gassaway Robert
Gassaway Kate
Gay John
Gay Mrs Ludell
Gill Columbus G
Gill Gordalee
Gill Jerry G
Goodwin Martha Ann
Goodwin Mrs Floy
Goodwin James C
Goodwin F P
Goodwin J E
Goodwin G J
Goodwin Garvis C
Goodwin Alvin
Goodwin Gene
Goodwin Ola
Goodwin Janie
Goodwin J C
Goodwin Louise
Goodwin Patricia Ann

Haley Virginia
Haley S L
Hallmark Edna L
Hallmark Timothy
Harris Kathryn Elizabeth
Harding Jesse
Harding Charles C
Harkins Billie D
Harkins Edythe Y
Hartsfield Eugene M
Hartsfield L W
Hartsfield Clarence E
Hartsfield Magdalene
Hartsfield Pearl
Hollis Mary Ellen
Hollis Clifton C
Hollis Frank Lamar
Hollis Mrs C C
Holmes Jane B
Hoobler Ruby K
Hoobler C E Jr
Howard Magdalene
Howard Jimmy Ray
Howard Billy J
Howard Clara
Howard Jaspe r W
Howard Hardy
Howard Edward C
Howard Curtis
Howard Ervin
Howard Liddie Mae
Howard Joe
Howard Glynda Mae
Howard Daisy
Howard Geraldine
Howard Beatrice
Howard Lois Marie
Howard Voyd
Howard Bessie V
Howard Lelas Eugene
Howard Virgie G
Howard Jefrage
Howard Clifford
Howard Amuel
Hyde Will P

Ingram Sallie
Isbell Margaret W

Johnson Clint S
Johnson Clayton
Johnson James W A
Johnson Peggy Sue
Johnson James Arthur
Johnson Robert D
Johnson Guy W
Johnson Gladys B
Johnson Lillian
Johnson Mary L
Johnson A D
Johnson Bessie
Johnson Evelyn
Johnson Ozell
Johnson Irene
Johnson Nell C

Lybrand Faye

Milam Lela
Milam J P
Milam William Edward
Miller Alice
Miller David
Miller Elbert
Miller Bessie
Miller Lloyd
Moore Charley Fay
Moore Otis H Jr

McGuire William H
McGuire Millard H
McGuire Eva
McGuire Lelus
McGuire Mrs Jimmie S
McGuire Geraldine

Nall Mrs V D
Nock Mrs A T

Overton Denver L

Partridge Ethridge
Partridge Alver
Partridge Howard
Partridge Mildred
Partridge Geraldine

Reeves VElma
Rhodes Ellis Clinton
Rhodes Lucille D
Rhodes Mrs Hollis
Rhodes James C
Rhodes James B

Shoemaker EStelle
Shoop D H
Shoop Annie Forest
Spradley J B
Spradley Gertrude D
Spradley Mrs A J Jr
Spradley Mrs S B
Spradley Herbert Clarence
Spradley Rena Merle
Spradley S C
Spradley Mrs Millie M
Spradley G O
Spradley Horace
Spradley William G
S pradley A J Jr
Spradley Lessie
Spradley Sue
Spradley Buford
Spradley Lilly Mae
Spradley Joann
Spradley H B
Spradley A J
Spradlin James G
Stephens Burt
Stephens C A
Stracner Willie M
Stracner Guy
Stracner H N Jr
Stracner Alice

Vick Charlie

Wallace Eunice
Weldon Conegie C
Weldon Leola W
Wadsworth Alice
Weldon Aaron M
Weldon Dallas W
Weldon Huey S
Weldon Saranell
Weldon Aaron D
White Beulah V
White Charlie E
White Tommy
White Ernest Jr
Whitfield Curtis
Wilson Lura M
Winslett Jo Ann

BEAT 16 BOX 1

City Hall

Abbott Roy L
Abbott Oda I
Abbott G C
Abbott Hazel Ruth
Abbott Alice
Abbott Grover Allen
Abernathy Martha
Adams Mary A
Albright R J
Alexander L G
Allen Charles T
Allen Julia L
Alverson Lessie May
Armstrong Pauline
Armstrong Robert E
Armstrong Thomas
Armstrong French Ell
Atkinson Ada M

Baker Ruth D
Baker Beryl
Barber Lillian
Baber Roosevelt
Bearden Charlie Renfroe
Bearden Junita Nell
Bearden John M
Bearden Lois
Bearden Mrs Alpha
Bearden Christine P
Bearden Bennett B
Beavers Robert
Beavers Obera
Beavers William S
Beavers Willie
Bell Louise T
Bell Tom Jr
Berryhill Thomas Collin
Berryhill Mary Joan
Berryhill George Edgar
Berryhill Gertrude R
Blankenship Stella I
Blankenship Tom Watson
Brantley Gladys Mae
Brantley Harris Cleveland
Brasher Nellie J
Brasher James R
Brisky E P
Brisky Aubrey Lee
Bowman Mildred G
Browne William C
Browne Mae L
Brown Bettye H
Brown Jerry Wayne
Brown A G
Brown Mrs Vera
Brown Charlie
Brown Lois E
Butler Sarah H

Caddell Lillie
Caddell Bennie Leo
Caddell Rudolph
Campbell Harvey L Jr
Campbell A B
Campbell Harvey L
Campbell Mrs Harvey
CAnnon Eugene
Cannon Carrie Lue
Carlisle Vertis I
Carlisle James S
Carmichael Jessie Robert
Carr Joe Harold
Carr Buna V
Carr John P
Carr Buster
Carroll Albert
Carroll Ada B
Carter Mary E
Carter L L
Carter Maggie
Carter Mrs Lee
Carter Mrs L L
Cater R B
Chapman Betty J
Clemons Lula
Cleveland Christine
Cleveland William F
Clinkscales Mrs S M
Clinkscale Dossie
Clinkscales Ruby
Clinkscales Ernest M
Clinkscale R F
Clinkscales W M
Clinkscales Lou Nell
Clinkscales Mrs N R
Clinkscales Pauline
Clinkscales Nolen R
Clinkscales S M
Colley Arthur R Sr
Colley Gladys H
Colley Dorothy J
Cooper John H
Conwill Albert Lawrence
Conwill Louise L
Conwill B Geraldine
Conwill Hewett L
Cranford Ella

Dalby Raymond E
Daniels Louise S
Daniels Sammie
Darby Flossie
Darby H W
Darby Thalia Harmon
Darnell P J
Datcher ADa M
Datcher Albert
Datcher Aldrich
Datcher Vida Mae
Dates Lovie
Dates Lorenzo

Dates Juliette
Dates William N Sr
Dates Jim
Davis Charles P Jr
Davis Bertha A
Davis J R Jr
Davis Dora
Davis Wilma
Davis W B Jr
Davis Mary Lizzie
Davis Yancy
Davis Annie M
Davis Mrs M S
Davis C P
Davis Grady Robert
Davis Emmit
Davis Luther M Jr
Davis William B
Davis John F
Davis James B
Davis Flossie S
Davis James B
Davis William J
Davis Mrs J E
Davis J G
Davis James B
Dawson Maebelle
Dawson E G
DeLoach Lucile
Denty Mrs L E
Denty Robert M
Denty Vivian H
Denty Jo O
Denty J O
Denty Stanley D
Denty Willie M
Denty Thadis E
Denty Leslie O
Denty Robert M Jr
Denty Wallace F
Denty James A
Dobbs Wilbur R
Douglas Ralph Jackson
Dotson Charles W
Duck Carl Edward
Duck Mrs Hoyt
Duck Hoyt
Duck Sunshine
Duck Mrs Ealine
Duck Olde W
Duck Edna Louise
Duke Joyce Mary
Dunlap Verna Lee

Earnest William Malcolm
Earnest Conette
Edwards Houston W
Edwards Martha Ann
Edwards John Franklin
Elliott T R
Elliott Frances H
Elliott Will
Elliott Mrs Walter
Elliott Howard E
Elliott M G
Elliott Myrtle I
Elliott Frances A
Elliott Charles E
Ellison James P
Embry L J
Embry Carleen
Embry S C
Embry William L
Embry Sim C Jr
Embry Howard
Embry Mrs S C
Embry Mrs L J
Evans Lois

Fair Jimmie E
Fair Richard H
Fair Catherine
Fleming P H
Fleming James J
Fleming Sherman M
Fleming Grace
Fleming Julia E
Fleming Lonnie A
Fleming Glenda Gayle
Fleming Roland Douglas
Florey Bettye
Florey Sam E
Florey Lucille
Florey Margaret
Florey Wilbur
Florey Lamar
Florey H E
Florey Nannie Lee
Florey Diana Kate
Florey Henry Wilbur Jr
Florey Mrs Lynda E
Florey W G
Florey Mrs J W
Florey James Gerald
Florey T J Jr
Florey Joyce E
Florey Mrs W G
Ford Bennie
Ford Vertie L
Ford Robert B Jr
Foster Jasper H
Foster John A
Foster James
Foster Cladie Lee
Frazier Christine
Freeman Mrs M J

Gardner Clara
Gardner B C
Gardner T C
Gardner Mrs T C
Garrett Marvin V
Garrett EDna Mae
Garrett ADa
Garrett J A
Garrett J K
Garrett Herman A
Garrett W M
Garrett Mrs J A
Garrett Nettie Mae
Garrett Tom W
Gayle Herman J
Gibbs Fred Floyd
Gibson Grover Jr
Gibson Betty
Gibson Charles
Gill L T
Gill Annie Bell
Glaze Clyde
Goodwin Mrs Euna
Goodwin C A
Gorman Mrs A A
Gorman Monteen
Gorman J O
Goss James H
Gowers Freeman Arnold

Green Audrey J
Greene Charles E
Greene Judy
Greene Herbert R
Greene Patricia
Greene James Earl
Green R M
Green Howard G
Gunter G A
Guy Roxie M
Guy Bennie R
Guy B D
Guy Voyt V

Hamilton Mattie
Hamilton Janie M
Hamner James W
Hanner Mrs Ollie
Hardy Jack
Hardy Annie Mae
Hariston J O Jr
Hariston Margaret Ann
Harris Raymond
Harris Mrs B C
Harris Alice
Harris John J
Harris R H
Harris Billie S
Harris Bill
Hassett James Edward
Hassett Fred
Hassett E O
Hassett N T
Hassett Thomas O
Hassett Willie Joe
Hassett Carolyn Ann
Hatcher Ada E
Hatcher Essie
Haynes Norman E
Heard A E
Heard Mrs A E
Hill Howard
Hill Elizabeth H

Hinds Austin E Jr
Hinds John Lamar
Hinds Mrs Gretchen
Hinds Austin E
Hoagland Clemey Estell
Hoagland Laura Jane
Hobbs Kathleen J
Hobbs James R
Holliday Geneva
Homes William W
Holmes Carolyn L
Holmes J B
Holmes William F
Holston Robert H
Howard Bill
Howard Dorthena
Howell Betty J
Howell Elbert T
Howell Vivian Baker
Hoyle Emma Jean
Hoyle H D
Hoyle Homer D
Hoyle Albert Eugene
Hoyle L H
Hoyle Albert
Hoyle Mrs Albert
Hoyle Kate T
Hoyle Erma
Hoyle Mrs Leon
Hoyle Anna Lane
Hunt John T
Hunt William
Hunt Pinkie

Jacobs Rosa Lee
Jacobs Ralph H
Jackson Clovis F
Jackson Mrs C F
Jackson James E
Jackson Nadine
Jemison Harold Richard
Jemison Evelyn J
Jones Jane D
Jones James F
Jones James H
Justice H R
Justice A W
Justice Herman Bryant
Justice Hester Kate.
Justice Mrs Vera

BEAT 16 BOX 2

City Hall

Kelly Richard E
Kennedy Mrs Cumi
Kennedy Andrew J
Kidd Clayton
Kidd Willie Jo
Kidd Sam E
Kidd Nettie J
Kidd Alice Mae
Kidd Robert C
Kidd Bertha
Kidd Louise
Kidd Henderson
Kidd Mary Ellen
Kidd Sallie B
Kidd Mildred P
Kidd Frederick
Kidd Stanley
Kidd Gussie
Kidd Robert E
Kincaid Margaret
Kincaid Jim Henry Jr
Kincaid Willie Esther
King Jessie Mae
King Mrs M P
King M P
King B E
Knox Clyde H

Lambert Virginia B
Lambert John K
Lansford Edward Lee
Lansford Nina Lee
Lansford Kyle
Lansford Betty Lou
Lawson Athens
Lee Jerry L
Lee Rosia L
Lee Roy Edward
Lee L B
Lee Mrs O R
Lee Mrs Hubert E
Lee Hubert E
Lewis Billy W
Libscomb Henry
Lipscomb Isabelle
Lipscomb Fred
Livingston Jimmie D
Lowe J A
Lowe H M
Lowe Mrs Eva
Lowe F H
Lowe J M
Lowe Evelyn
Lucas Werness T

Macoy Martha P
Macoy Troy A
Martin Homer L
Martin Warren Charlie
Martin Marlin Paul
Martin McCauley G
Martin Mrs Homer L
Masters Glennie
Masters John Bill
Masterson Harvey H
Medders Travis E
Melton Harriett
Messer Gwendolyn
Milam Paul
Milam J D
Milam Jimmie Harris
Milam Lemma
Miller Mrs Harold A
Miller Mrs C B
Miller Charles Barney
Mims Joyce M
Mitchell Hattie
Montgomery Catherine
Moody Mattie M
Moody Henry L
Moore Lillian E
Moore Sidney
Moore Mary Floyd
Moore Elbert Edwin
Morgan H R
Morgan Mrs H R
Morrell Mrs Odis G
Motley Joseph R
Murphree Walter J
Murphy George R
Murphy Ernest H
Murphy A N
Murphy S A
Murphy J L

McBrayer Tony G
McBrayer Dora
McClinton H M
McClinton Mrs H M
McConico Retha May
McCrimon Ada
McCrimon Otis
McCrimmon Peryar
McDaniel Doris G
McDaniel Hylox
McDonald Edgar H
McGraw Sara Louise
McGraw P G
McGraw Richard Jr
McGraw Virginia Herring
McGraw Mrs R T
McGraw Signa W
McGRaw R T
McGraw Solon Jr
McGraw James Carroll
McGraw Renfro
McGraw John O
McGraw Grace Ozley
McKenzie Chester
McKenzie Beral
McKenzie Robert E
McKenzie Bernice

Newman Coy
Norris Mrs W I
Northcutt Ruth A

Oakes Mary Agnes
Oakes W M
Oakes W M Jr
Oakes Frances M
Oakes Phillip E
Ogletree Will
O'Neal David C
Owens Charles Edwards

Parrott Nathan D
Parsen C J
Parsons Mary Smith
Peerson Joe M
Perry Myrtle
Phillips Lillie
Phillips Wallace H
Poole Mary Elizabeth
Poole Alonzo Jr
Pope Ethel Mae
Pope Charlie Lewis

Quinn Raymond R
Quinn Beverly Jo
Quinn Edna F

Raley W C
Raley James T
RAley Mrs W C
Raley Ivie C
Rasmussen William G
Ratchford J C
Raynolds Sam
Reynolds Mary Lee
Reynolds John B
Reynolds Ruby Smith
Reynolds James R Sr
Reynolds Essie Rae
Reynolds John L
Reynpids Ernest
Reynolds Mrs Sam
Rich CHester R
Rich Ruby
Ritch Nina Jane
Richey James
Richey Nellie Jenkins
Richey Charles W
Riggins Roland Rush
Riggins Daisy
Riggins Calvin
Riggins Heneritta
Roberson John D
Roberson Annie L
Roberson Johnnie
Roberson Carolyn S
Robertson Eartha Lee
Rogers Sadie C
Rounds Barbara D
Rowe James M Jr
Rowe Lorraine Nelson
Russell D L
Rutledge Lorene

Samuel Noah E
Sanders Ada V
Seale Gertrude
Sharbutt Virginia S
Sharbutt I L
Sharbutt Mrs I L
Sharbutt James Hughston
Sharbutt James W
Shew Roy
Shew Mrs Roy
Shew Walter
Shew Norma H
Sherrell Thomas Alvin
Sherrell Esther
Shorter Laura
Shorter Walter L
Shrader W H
Shrader J B
Slaughter Nellye Mae
Smallwood Lothian
Smallwood Carol
Smiley Rex R
Smith Rena
Smith Herman L
Smith George Boyd
Smith William R
SMith Larry
Smith Mrs C A
Smith Mrs Madeline
Smith D B
Smith Minnie O
Smith Lowell D
Smith Wess
Smith Edna Boothe
Smith Mrs George W
Smith George W
Smith Anne
Smith Calvin L
Smith Morris K
Smothers Ruby McEwen
Smothers B K
Snyder C H
Snyder Ruby
Snyder James H
Southern Hulen
Southern Solon L
Southern Gordon
Southern Edward Roy
Southern Velma
Southern O D
Southern Mrs Solon L
Spradley Sarah
Spates Francis
Spates Dock Levi
Spruell Janye
Stephens Bertie Mae
Stephens Roy A
Stephens Danny Paul
Stephens Bernice
Stevens Herbert H
Stillwell Woodrow W
Stillwell Robert M
STillwell Mrs Woodrow
Stillwell Janice L
Stone Geneva Mc
Stone Susie
Stroud Betty Jean
Stroud Charles Boyd
Swain Henry
Swain Josie

Taylor Robert Bruce
Taylor Edward W
Taylor Norma
Taylor Gem Mack
Thomas George M
Thomas Calvin M
Thompson Fred Harold
Thompson Clyde
Thompson Jeff D
Thompson Wilma
Thrett Thomas
Thrett Liller
Thrett Ruth
Tilley Ella Mae
Tinsley Lorene
Tucker Edward
Tucker Ruth
Tucker Willie Columbus
Turner Offie
Turner Guy
Turner E A Jr
Turner William
Turner Daisy
Turner Jerome

Veasley Edward
Veasley Ocie Lee
Vick Flossie
Vick Joe N
Vick James Monroe Jr
Vick Albert L
Vick Vivian
Vincent Earl L
Vincent Nellie

Wade Mary T
Wade Robert E
WAldrop George W
Waldrop Laura Edna
Waldrop George W
WAlker Fran H
Walker Wayne
Walker Robert C
Walker George E
Walker John D
Walker Evelyn Hoyle
Wallace Rushin
Wallace Helen
Ware James L
Ware Charlotte M
Warren Thomas E.
Warren Francis Imogene
Weathers H D
Webber Dollie
Wheeler J Perkins
Wheeler Jack W
Wheeler Mary Nell
Whitfield John K
Whitfield Louise
Whitten Dorothy S
Wiggins Rose June
Wiggins George William
Wilder Mrs W F
Wilder Gordon H
Wilder Lawrence Albert

Wilder Leona Sanders
Wilder Robert H
Williamson Walter R
Wilkes Loftus Earl
Wilson Nellie Jean
Wilson Howell C
Wilson James Harris
Womack Catherine
Womack Henry Ford
Wood Patricia Ann
Woodall Nettie Mae
Woodall James S
Woodall Sarah
Wooley Eva
Wooley W H
Wray Izer Malen
Wright F G
Wright Warren G
Wright Ann Inez
Wyatt James F Jr

Youngblood Hattie Mae
Youngblood Willie R

BEAT 17 - BOX 1A
City Hall

Acton Harvey O
Acton Samuel L
Adair Jason C
Adams James
Alexander Ben
Allison Virginia R
Allison David Richard
Anderson James W Sr
Anderson Maudie Evelyn
Anderson Annie Lee
Atchely John J
Atchley Lois Ann
Attaway Jessie B

Bailey David Hatcher
Bailey Marvin Neal
Bailey Peggy
Baker Willie L
Baker Helen M
Baker Charles N
Baker Charlie W
Baker James T
Baker Mrs Billie
Barnes Rhett G
Barnes Frances M
Battle Shelby
Battle Jimmie Wiley
Bean Oren W
Bean Paul C
Bearden J E
Bearden Mary Grace
Bentley Christmas Smith
Bentley Viola G
Bentley Merriss O
Bentley George
Benton J W
Benton Mrs Eva
Bishop T J
Bishop J C
Bishop Homer J
Bishop Andrew J
Bishop Rosa
Blankenship Willodean
Blankenship J T
Blankenship Mrs Mint
Blankenship J W
Blankenship Thelma
Blankenship Joseph Gilbert
Blankenship Oscar
Blankenship Willie
Blankenship Jimmy L
Blackman James Wm
Blatzer John Barnhart
Blatzer Mrs John
Bolin Carol C
Box Houston
Bramlett W A
Brantley Elbert D
Brantley Nellie P
Brantley Helen Brown
Brantley J W
Brasher William M
Brasher Thomas R
Brasher Dorthy Alice
Brasher J D
Brasher L B
Brasher Lessie
Brasher Norman R
Brasher J L
Brasher John P
Brasher R S
Brasher Morris Robert
Brasher Reggie N
Brasher Columbus
Brasher Margaret W.
Brasher Jewel Marie
Brasher Jo Ann
Brasher Boyd
Brashier Herman Albert
Brashier James I
Braswell Billy Joe
Braswell Elzie
Bridgewater Rosie
Bristow H S
Bristow Mrs H S
Brown Inez Lewis
Brown Mrs Ollie Lee
Brown C O
Bryant Elouise
Bryant John O
Bryant Samuel Lewis
Buff Dorville B
Buff Kathleen J
Bunn Douglas
Bunn Earl James
Bunn Douglas Wayne Jr
Bunn Virgie
Burnette J L
Burnett Marvin
Burnett Charlotte
Burnett C B
Burnett Maynard
Burnett Velma
Burnett Carrie
Burnett Marlin
Burnett Dorothy Fay
Burnett F C
Burnett Norma M
Busby Johnny A
Busby Don
Busby Marguerite
Bush Louis F
Butler Miss Grace
Butler Hazel Robinson

Cadenhead Jesse William
Cadenhead Malinda
Calvin Mrs G M
Carroll Mrs Alta L
Carroll Richard R
Carroll Dorothy
Carter Charles Edward
Carter Bobby Joe
Carter Doris Marie
Carter Sue
Carter John
Carter Hershel Eugene
Carter James E
Carter Jewel Dean
Carter Velma
Carter Hazel
Carter L H
Carter Mary Aline
Carter Buddy
Carter Howard L
Carter Esther
Carter Floyd
Carter Margaret E
Carter Evelyn
Chance James A
Chance Bessie Lee
Cline L E
Cline Mattie L
Coates Esther L
Coates W H
Coates Mettie B
Coates Betty
Coates James Mathew
Coates Claudelle White
Coates Billy R
Cochran King D
Cochran Cherlester
Collum Leroy
Collum Virgil
Collum Pearl E
Collum George Leonard
Collum Charles W
Collum Linda
Collum Charles H
Cone Lois
Cone Johnnie Eugene
Connell Margaret Ann
Connell Emmett W
Connell Carl
Cooper Kennith M
Cooper Dess M
Cost James E
Cost Murray
Cost J W
Cost Hugh L
Cost Allen H
Coulter A C Jr
Coulter Sara N
Covington Fred D
Crumley John O jr
Crim Ruby L
Crim Edward O
Crim Mrs E L
Crowson Mrs Ileyne
Crowson Joe E
Cumberland Mrs W M
Cumberland William Mason Jr
Cumberland Mildred Sue
Cummings Myrtle

Cummings James B
Cunningham William T Jr
Cunningham W T Sr.
Cunningham Fay Tow
Curry Hassie V

Davenport Marie
Davenport Virgil
Davis Lula
Davis Amos J
Davis Bill
Davis R E
Davis G P
Davis Grace Hayes
Davis Harold C
Davis Lloyd W
Davis Marie
Davis Jimmy H Sr
Davis Clayton Otis
Davis Johnnie Marie
Deason Curtis A Sr
Dees Fred B
Dees Anita
Denard Almon G
Denham W E
Dennis Willie Frank
Dennis Willie Mae
Dennis Claude
Dennis Mrs G P
Dennis G P
DeVaughn Frances Pauline
Devaughn Calvin Coolidge
Dickerson Mrs Emma
Dickerson Barbara
Douglas Barbara Jean
Draper Robbie Dean
Driver William Edward
Driver Frances
Duck James L
Dunaway Sally Ann
Dunnaway Walter
Dunnaway Clara Braswell
Dunnaway John
Dunnaway Mittye E
Dunaway Charles E
Dunnaway Joel F
Dunnaway Hoyt
Dunnaway G H
Dunnaway Lewis
Dunaway Patsy
Dunaway Frank E
Dunaway Mrs Frank E
Dunaway Rosie
Dunaway Walter Lee
Dunnaway A B
Dunnaway Mrs Lena
Dunaway James E
Dunnaway Mrs Jessie
Dunnaway Carless D
Dunnaway Effie M
Dunnaway Harold Lewis
Dunaway Mary C
Dupree Billy John

Edwards Harold W
Elliott Norman C
Elliott Mary Ann
Eliott Arnold
Elliott Ruby Irene
Ellison Lucile
Ellison Kathryn Marie
Ellison Era K
Ellison Clarence
Ellison Lillian L
Ellison Mrs Lexie A
Ellison Fate
Ellison Beatrice
Ellison Wayne M
Ellison Ross

Finley Theodore P
Fortenberry Mrs Gauda
Fortenberry Mary Frances
Fortenberry Robert Edward
Fortenberry Margaret E
Fortenberry Henry Audrey
Foust Earl J
Franklin Carrol David
Fulgham Louis
Fulgham Louie O
Fulgham Minnie

Gardner Thomas L
Gardner Lucile
Garrett C E
Gay Sandra
Gentry Doris
Gentry Luther
Gentry Lloyd
Gentry Floyd
Gibson Mrs Robert May
Gill Arthur Garlin
Gill Mrs Ivy
Glasgow Edward E
Glass Charles H
Glass Percy
Glass Dorothy B
Glass Joseph Cecil
Glass Velma
Glass Shelley R
Glenn James R
Going Gordon Wilbur
Graben Hazel M
Graben Daniel V
Green Gladys E
Griffith Y D
Griffith Ray M
Gwin Lawrence

Hampton Robert E
Hampton Margaret Dennis
Hamrick Andderson Earl
Hamrick Lillie Mae
Harless Cora L
Harless John
Harless Betty
Harris Mary L
Harris Oscar L
Harris David C
Harris Myra June
Harris Mamie L
Hayes William Edward
Headley Daisy Lee
Headley James M
Headley Doris E
Headley Frances L
Headley James E
Headley J D
Henley Hazel Mildred
Henley Joe
Higginbotham Emma D
Hill Charles
Hill Betty Sarah
Hill Jimmie L
Hill W Rene
Hill Frank D
Hill Alice Faye
Hill Kathleen
Hinds Jerry Wayne
Hinds Charlie J
Hinds Annie Lou
Hinds Mrs A M
Hinds Bobbye Lee
Hinds Carrie Sue
Hodges Joseph C
Hodges Mary
Hodges Dollie
Hodges Roy A
Hodges Helen
Hodges Robert
Holcombe William G Jr
Holcombe Bessie
Holcombe Tressie
Holloway Burley Olen
Holloway Pauleen
Holsomback Carl
Honeycutt Louella
Honeycutt Paul E
Hutchson Lester
Hutchison Raymond S
Hutchison W S
Hutchison Billie Ruth
Hyatt Joseph Lawrence

Ingram Emily Jane
Ingram Alfred L

Johnson Lena Gertrude
Johnson W N
Johnson Minnie Cathyrn
Johnson Columbus
Johnson J Dallis
Johnson Dorothy C
Johnson R L
Johnson J H
Johnson Joe Conners
Johnson John H
Johnson Mattie Mae
Johnson Haynie E
Johnson James M
Johnson Jeanette Q
Johnson Charles V
Jones James A

Jones Sharon
Jones J E
Jowers Mrs Jesse
Jowers J F
Jowers Mrs Roy David
Jowers Roy D

BEAT 17 BOX 1B
City Hall

Kappel Betty Jane
Kelley Samuel Huston
Kilgore Dewey P
King Rose Marie
King Mrs G H
King Daisy Elaine
King Vernon Sillivan
King Grady
King Ira L
King James Leonard
Kirby Eleanor Lee
Kirby Charles R
Kirkland Adie Virginia
Kirkland Annie

Lawley Annie
Lee R E
Lee Maurine
Lee Tom
Lee Mrs Tom
Lee Joe W
Lee Mrs Robert E
Lewis Evie P
Lewis Edward
Lewis John
Lewis Olie L
Liles Margaret
Liles George P
Lindsey Coy Eugene
Lindsey Nell
Littlefield Joe E
Littlefield Mary Nell
Littlefield Althea
Littlefield Bobby Lewis

Maddox Marion
Martin Edna
Martin Susan Louise
Martin Ruth
Martin Jimmy Leon
Martin Nick
Martin Leona
Martin Ruth
Martin Burl
Martin Buster
Martin Jimmie
Martin Chester
Martin Willodean
Martin Mary Lee
Martin Gerald Douglas
Martin V C
Martin I N
Martin Charles Lloyd
Martin Robert
Martin James J
Martin Hubert
Martin Lester
Martin E T
Martin Lenice Louise
Martin Carl
Martin Eleanor Joyce
Martin Dolphus Lester
Martin Luther H
Martin Hazel
Martin Alice
Martin George Reed
Martin Phillip Leighton
Martin Grace
Martin Landon De Land
Martin Charlotte Jones
Martin Roy Lee
Martin Sheralene R
Massey Mildred Rebecca
Maze Talmadge
Merrell Evie
Miller Bobbie F
Miller Edward K
Moore B G
Moore Lela Monteen
Moore Ernest
Moore George Washington
Moore Robett A
Moore Georgia Mae
Moore Robert Allen
Moore James Harrison
Motes William J
Motes Jasper
Motes Bonnie V
Motes C C
Motes Mrs C C
Motes Cecil D
Mulkey Mary P
Mulkey G L

McCann Marguerite F
McClesky Homer Clark
McCoy Mrs Minnie
McDaniel Mary Jane
McDaniel Gordon P
McDaniel D D
McKenzie Nettie Lou
McKinzie James Horace

Nelson F E
Nelson Melissa
Nelson Bertie M
Nelson William Clyde
Nixon Maxie D
NOrthcutt J P
Northcutt Mrs J P
Nunnally Alice
Nunnally Paul E

Oates Mrs F C
Oglesby Milton G
Oldham Farris
Oldham Talmadge L
Oldham Margaret Elizabeth
Oldham B W
Oldham Alma
Oldham Irval Ann
Oliver Sidney E
Oliver Betty
Overton Myrna Loy
Overton Donald C
Owen Herbert M

Parrott Charles H
Parrott Ena B
Partridge Franklin E
Payne Alvie Jr
Payton Mrs Era
Payton Samuel Houston
Payton Leon
Payne Shirley Ann
Payne Forrest Arthur
Payne Algie
Payne John Alvie
Payne Blanche
Payne Betty Sue
Payne Buna Jean
Perkins Doris W
Perkins Edgar Richard
Philen James P
Pickett Allene
Pickett Etta L
Pickett Louis
Pierce Mrs James E
Pierce James Edward
Pierce Luther Edmond
Pitts Gerald Conrad
Pope Grace
Powell Morris Robert
Powell Lucille Mar
Powers Robert
Powers Lillian Sillivan
Pryor Betty Jean
Pryor Calvin Bartlette
Pulliam Ida Powers
Pulliam Maxwell H Sr

Ramsey Bennie A
Ray Imogene
Ray Oliver C
Reach Mabeth Turner
Reach James Crawford
Reach Thelma
Reach S A
Reach Clara Faye
Reach Onzell
Reach Charles H
Rhoden Aline C
Rich Vann H

Rich Daniel S
Rich Evelyn
Roach Ida Ruth
Robinson William Robert
Robinson Eugene
Roden J C
Roden Joe Jr
Roden Mrs Docia
Roden Mary Elizabeth
Roden Joe
Rodriguez Joseph A
Rooks Timothy
Rooks Mrs Timorhy
Russell NOra Dennis
Russell Effie Louise
Russell Samuel Madison
Ryan Juanita Dean
Ryan Marvin Leander

Sale Charles R
Savage Joseph George
Sawyer Annye
Sawyer Jake D
Scoggins James Loftin
Scoggins J V
Scoggins Lois Beatrice
Scott William Sandlin
Scott Roxie
Scott Mary
Scott E L
Scott Arthur
Scott Mattie L
Seals Lula H
Seales David L
Shanahan Estelle
Shaw John Mack
Shaw Ruby May
Shaw Bobbie T
Shelton J T
Shelton Ethel Roberta
Shelton Jackie P
Shepler Frances E
Shirley Panzie L
Shirley Ruby M
Shuler Sarah Ann
Sillery Mrs Frank
Sims Bobby
Smith R N
Smith Ollie H
Smith Cecil William
Smith Robert Vester
Snyder Willie Mae
Snyder Howard C
Sorrell Bonnie Ruth
Sorrell Ralph E
Speigel Mable
Stamps J E
Stamps Alma I
Starkey Lemuel
Stewart John Dwight
Stewart Mrs Prudence W
Sullivan Mrs McNell
Sullivan McNell

Tant Evelyn Catherine
Tate Mearlie D
Tate O L
Taylor Frank
Taylor Bessie
Taylor Winter
Taylor Frances
Tennyson Lonnie J
Thomas Lena Virginia
Thornton James F
Thornton Charlotte
Thurman Eugene Edward
Tippett J H
Tolbert Frances
Turner R T
Turpin Joe S
Turrentine Cecil Howard

Vance Bessie L
Vanderslice Daniel V
Vanderslice Mrs Daniel V
Vernon Ocie D
Vick Clarence T
Vick Floyce E
Viars Myrtle Bell
Viras Harold
Viras Willie
Vinzant Ollie Lee
Vinzant Margaret

Walker Addie E
Walker Reedy
Walker Annie Louise
Walters Robert William
Walters James Donald
Walters mrs Syderia E
Walters Alberta
Walters Eugene D
Walton George W
Walton Mary
Warren Gladys Mae
Warren Lillian P
Warren Martis L
Watts Jewel T
Wellborn Maxie
Wellborn Mrs W R
Wellborn W R
Wellborn Ruth Earline
Wellborn Earline M
West Fannie L
White Jasper R
Whitfield Ada
Whitfield Lawson W
Wildman Pauline
Wilkerson Levi Allen
Wilkerson Mrs L A
Williams Claude C
Williams Edna Joyce
Williams Vera Kathleen
Williams Mrs H B
Willis Mattie Joyce
Willis Jerry D
Willis Maebell H
Willis James A
Wilson Betty
Wilson Milton
Wilson Delene
Wilson Mrs Mayo
Wilson Allen E
Wilson L P
Wilson Donald E
Wilson Mrs Bertie
Wilson Dolphus
Wilson Louie S
Winfrey Don Clifton
Worthy Steve R
Wright Julia C
Wright Ellis
Wright Nora Anna
Wright Charles L

Yeager Paul
Yeager Lillie Pearl
Yeager Percy
Yeager Henry Winston
Yeager Willie
Young David B
Young J R
Young Lorene
Young Alton
Young Festine

BEAT 17 - Box 2
Alabaster City Hall

Aaron Dorsey Lee
Aaron Mildred D
Able Mrs Alfred T
Acker Daniel Montague
Acker Judith Harmon
Acker Preston W
Acker Vernie F
ACton Clifford
Adams Irma Jean
Adams Hobson Jr
Allen James E
Allen Ted R
Allen Sarah Jane
Allen Louise
Allen Rosa Lee
Alosi Ross B
Anderson Robert J
Andrews Fredd Ronald
Arnett Ellen M
Arnett Aubrey F
Atkisson Lester
Atkisson Edward
Atkisson Margaret
Atkisson Annie Joyce

Bailey Nellie T

Baker Ellis Carlton
Baker Lily
Barnett Rosie Lee
Barnett Jim
Barnett James Lawrence
Barnett Linda H
Barton Floetta B
Barton Lucius Leon
Barton Leo M
Barton Margaret Barr
Barton Lindsay Olan
Barton David Larry
Bassett L C
Beane Naomi Nell
Bearden Sandra G
Bearden Homer A
Bearden Verla Jeanette
Benefield Ray A
Benefield Mrs Ray A
Bentley Sandra Raye
Blenkenship David W
Boone George Q
Boone Sue Harwell
Booth Mary F
Booth Eugene Washington
Boothe Carolyn Sue
Brand Billy M
Brand Helen
Branham Talton W
Branham Mary Evelyn
Brannon Burrel
Brannon Mable
Brantley Ada A
Brantley Hattie
Brasher Connie Marvine
Bray Mrs. C W
Brazier Andrew Frank
Broadhead Bettye Busby
Broadhead William Robert
Brogden Alvin Leon
Brown Claudia Ann
Brown Phillip W
Brown Lucy Jane
Brown E H,
Brown Claude Jr
Brown Elna L
Burnette Lola W
Burnette L B
Burnett Wanda J
Busby Obera
Busby A R
Busby Jerry Wayne
Busby Carlotte Mathis
Butler William Clyde Jr
Byrd Hershel
Byrd Nora Lee

Cairns Thomas Charles
Cairns Sara K
Cairns Thomas Charlie III
Cairns Nicholas Charles
Campbell B C
Campbell Gwendolyn W
Cardwell Robert D
Cardwell Annette G
Carter Clarence Edward
Carter Nell
Carter Ralph L
Carter Robbie S
Causey Rebecca F
Codey Mary Lee
Cole Betty Ann
Conley Eula Arrington
Connell Oscar Harvey
Cooper Robert F
Cox Hubert P
Cox Mazie C
Cox Chester A
Crim J C
Crumpton Wardie
Culver Lewis H
Culver Stella Smith

Davenport Ruthmary
Davidson Emmett B Jr
Davidson DAniel C
Davidson Bessie
Davis Edgar Lewis
Davis Mildred Roy
Davis Roscoe
Davis Jane Warren
Davis Raymond P
Decker Margaret B
Denard Othar J
Denham J H
Denham Mrs J H
Denham J L
Denham Mary Frances
Denton Louis
Doran Martha
Doss Johnnie Fay
Duke Warren C
Duke Patsy B
Durrett Mrs Troy T
Durrett Mrs Fayrene
Durrett James Lamar
Dyar Robert Dale

Edwards Etta Payton
Edwards Norma Grace
Ellison Betty Jean
Ellison Bobby Joe
Ellison Billy Gene
Ellison Thomas Luther
Ellison Agnes
Ellison Wanda Lee
Elder J E
Endress T F
Endress Gladys
Erwin Mary W
Eubanks Billy A
Eubanks Jen H

Fallon Mrs Nettie L
Fallon C L
Farris Truett
Farris Mrs T A
Farris W M
Farris Lucille
Fields William Case
Finley George Walter
Finley Mary Helen
Fortenberry Mrs R A
Foshee Hugh E
Foster Vernon T
Foster Dorothy R

Gamble Ethel G
Gamble P E
Garrett Eva Jean
Garrett Chester James
Garrett Mrs W C
Garrett Gerald Thomas
Genry E P
Gill Mary Louise
Giles Gordon Martis
Giles Mary Elizabeth
Goff Johnny Ray
Gould James S
Gould Edna Earle
Greene Melvin R
Green Willie
Green Sarah Lee
Griffin J A Jr
Griffin Lillian Faye
Griffith Ray M
Griffith Annie Lee
Griffith Hazel Mason
Griffith Max H
Gunter Marion A
Gunter Alton Raybourn
Guy, Christine Peoples

Hale Glenn D
Hale Mrs Glenn D
Hall Effie B
Hall E G
Hall E J
Hamaker Vera Louise
Hamaker Grover
Hammond Jewel Pardue
Harper Gladys
Harper Gwendolyn P
Harper Thomas Daniel
Harper Miss Lavada
Harris Mary Ann
Harris Jerome
Harris Peggy
Harris James Oscar
Harris Bertha
Harris William Norman
Harris Mrs W C (Margie)
Harwell Eva Lavada
Harwell William M
Hasty Ernest A

Hawkins William H
Hawkins Ressie M
Hawkins Shirley Jane
Hawkins James Thomas
Hawkins Marie
Henderson Rosa
Henderson Marion
Henderson Melva Ann
Henderson Delmar M
Henry Martha Falkner
Hill Katie V
Hill Kenneth C
Hill Pinkie Lue
Hill Huey
Hinds John W
Hinds Billy Joyce
Hines Mrs John A Jr
Hines J A Jr
Homcombe J D Jr
Holcombe Thomas O
Holcombe Magalean
Holcombe H B
Holcombe Lorene E
Holcombe Mrs J R
Holcombe James R
Holcombe Jack
Hollis Pauline
Holmes James Trenton
Holt Lulisa
Honeycutt Charles F
Honeycutt Virginia Gail
Honeycutt Aubrey Mack
Hosmer Noah
Hosmer Terry E
Hubkabee Willia R
Huckabee Myrtle
Huddleston Patricia Erwin
Hutchison James William
Hutchison Katie Jeanette
Johnson Douglas E
Johnson Virginia
Johnson Rollin Lee Jr
Johnson Rhonda Gene
Jones Morris
Jones Jane C
Jones Ammye Irene
Jones Willard Gray
Jones Harry A
Jones Sloma Mae
Jones Charles L Sr

Kelly Mrs Annie J
Kelly Kathleen
Kelley Alvin S
Kelley Henry G Jr.
Kendrick Boyd Crane
Kendrick I M
Kendrick Sallie Pearl
Killette Viola S
Killette C F
Kirk Norma C
Kirk John R
Kirkland Claud E
Kirkland Robert Lee
Kitson Virgil III
Kitson Donna

Lackey Eva Carol
Lackey Derwyn A
Lambert Lula Leola
Langston Ronald Lee
Langston Janie Lee
Langrip Lamerle
Lantrip Charles E
Lasey Roosevelt
Lathem Donald M
Lathem Margaret E
Lawley William L
Lawrence Benny Pearce
Lawson Guy O
Lawson Ava Lee
Lemley Mrs Jimmie Louise
LeSueur Leonard Faul
LeSueur Mrs Eltra
LeSueur Peggy S
Littleton Mrs Lillie
Logan Elmo
Logan Barbara Ann
Logan Ina
Lowery James W E Sr
Lowery James Edward
Lowery Faye
Lucas Reece M
Lucas Inez

Malone Edith R
Martin Estelle
Martin Grady C
Martin Frank
Massey Roger Dale
Meller Ada
Merchant Sudie Mae
Merrell Mrs Maggie
Merrell Zeb
Mills James Elliott Jr
Mills Iris Martin
Millwood Edna
Montgomery Margaret Louise
Moore Nancy Dorough
Moore James William
Moore William Oliver
Moore Mable
Moore Grace
Moore Bernard
Moore Bertha Louise
Moore Howard Lee
Motes William Earl

McCall Mack E Roy
McCall Oscar J
McCall John Richard
McDaniel Gordon Patrick Jr
McDonald Ruby
McDonough Minnie Carolyn
McElroy Lorene Malone
McElroy Vance
McGaughy Lucile
McGaughy Melvin Thomas

Nall Olen E
Nall Jeanette
Nolen Clara Mae
Nolen James
Noles Malcolm
Noles Avaleen E
Norris Malcolm
Norris Della Jean
Northcutt Claude
Northcutt Louise
Northcutt Jackie

Ozburn Harold T
Ozburn Christine G
Ozburn Paul S

Palmer John C Jr
Partridge Mrs Christine
Patrick James Thomas
Patrick James T Jr
Peacock Singleton Rudolph
Peacock Doris Jean
Peeples Eddie B
Peeples Shearer Jean
Peeples Joneal Wood
Peeples Wilburn Matthew
Peoples J R
Phillips Mrs J T
Pickett Edgar Eugene
Pickett Nellie Ruth
Porter Linton
Porter Mary Nell
Posey Robert Kelse

Randall Francis Marion
Randall Harriett Ann
Reach Mrs Hattie
Reach Martis H
Reach Mrs Dean
Reach John W
Reach Sam
Reach James Wesley
Redmon Roy Bryan
Reed L W
Robertson Emma L
Robinson Lloyd
Robinson Roberta D
Robinson Rebecca
Roden Jack Norris

Roper Fannie
Rowe David A
Rowe Edith May
Rubin Harold A
Rubin Mrs Sue

Sams Mandy
Sandlin Fred A
Scott Wilma
Seales Willie K
Sherer Aaron D
Sherer Mildred A
Simpson Percy H
Simpson Bertha L
Smith Jimmy Roger
SMith F Hugh
Smith Marjorie C
Smith Ford Edison
Smith Martha A
Smtih James
SMith Freda Allene
Smith Bennie Bunkley
Smith Ellis Ray
Smith Micheal D
Smith Jerry Lance
Smith Edna Sue
Smith Mrs Jo Ellen
Smitherman Emily W
Smitherman L B
Snider Milton Clyde
Snider Mildred
Snyder Edith Faye
Snyder James Monroe Jr
Sparks Marion C
Sparks Mrs M C
Stallings Helen Lillie
Stallings Corbit Glen
Stamps William Curtis
Stamps Della Mae
Stinson W E
Stinson Louise A
Stone Elizabeth W
Stone Miller D
Stonecypher Ella Harper
Swiney Edith Odelle
Swiney Robert Leland

Talley John F
Terry James F
Thomas John Lee
Thompson Richard
Thornton Arnold Ray Jr
Threes James Hubert
Thrower Centha
Thrower Josephus
Tidmore Mrs Eunice
Tidmore Braxton

Vanderslice Vassar Allen
Vernon Rosie Loraine
Vick Dewey M
Vick Ollie Delane

Waldrop Mary Lee
Waldrop Emmett V Jr
Waldrop Barbara J
Walker Jerry D
Walker Mrs Sarah
Walker Viola
Walker Mrs Richard
Walker Richard L
Walker Ann Lucas
Walker C P
Warren Linda
Watts Frances
Watts Edgar E
Weathersby Russell
Weaver Justina W
White Joyce
White Myra R
White Betty H
Whitfield Bessie L
Whitfield Morris A
Whitfield Donald A
Whitfield Tolbert
Whitfield Frances Elizabeth
Whitner Valera
Whitsell Mrs J C
Williams Jackie R
Williams Rosella M
Willis Mrs Jean
Willis Edward
Wilson Joe B
Wilson Helen V
Wilson Dolphus H Jr
Wilson Emma Dean
Wilson Shirley Jean
Winfrey John Clifton Jr
Wood Mrs Ollie
Wood Ollie
Wood Mrs Angela
Wooley Hattie
Wooley John W III
Wyatt J J
Wyatt Lida B
Wyatt Billie Barnett
Wyatt James R
Wyatt Georgie

Yates Mrs Clarice
Yates Winston A
Yessick Doyle
Young Mary H
Young William P

BEAT 18
School House

Acton James C
Acton Mrs J C
Acton Carl D
Adams Lena G
Adams Mrs Myrtle
Adams Millard L
Adams Lonnie W Sr
Adams Mrs L W
Adaway Ocie
Alexander Freddie Mae
Alexander W T
Alexander Hubert A
Alexander Earnest
Alexander Lilly Lee
Alexander Bill
Alexander Margrette
Alexander Marlin
Alexander Freddie Mae
Alexander Mrs Hubert
Alexander Ezra
Alexander Jonah
Alexander Mrs Rena
Alexander Eugene
Alexander Fess

Bailey Virginia L
Bailey Alfred Earl
Bailey John Douglas
Batton Willie
Batton Zora
Batton Henry Ford
Beane Eugene
Blankenship C L
Bowdoin E B
Bowdoin William C
Bowdoin Braxton Colbert
Bowdoin Loder Lowe
Bowdoin Ollie Ophelia
Bowdoin Ava Dean
Bowdoin Opal
Branham Walter E
Branham Walter Louis
Branham Vera G
Brasher Velmer G
Brasher Dewey F
Brasher Mrs Lawrence H
Bryant Claude T
Bryant Mrs Claude T

Coley Earnest Leo
Coley Irene
Craig Emmett C
Craig Virginia C

Davis C J
Davis Maggie Irene
Davis William Jennings
Deshazo Buddy
Dodgen John Ferrell
Donahoo Ross Sr
Donahoo Mrs Ross Sr
Duckett Harold

Estes Edward D
Estes Ethel SMith

Farris Mrs Mable
Franklin Mrs Emma A
Folds R W
Folds Carlton M
Folds Jean
Fowler Stella

Gardner John William
Gardner Mrs Mary Frances
Graham Nellie
Greene Marcellus
Greene John Jr
Greene Ida
Gulledge Troy

Hamilton Bertha Poole
Harris James E
Harris Mrs Betty Gean
Harris Mrs Mary Faye
Harris Gordie G
Harris Ollie Clayton
Harris Margie
Harris Mattie
Harris Louie Clinton
Harris Lester
Harris M L
Harris Mrs Lisley
Harris Amos F
Headley Wm A
Henson Fred
Holliday E D
Hood ERnest
Hood Blanche
Hubbard John Earl

Isbell Mrs Noah
Isbell Lola Fay
Isbell Noah T
Isbell Willie Jr
Isbell Ophelia
Isbell Chester Earl
Isbell Milton
Isbell James Jackson
Isbell EArl
Isbell Cynthia
Isbell Kellie
Isbell Mrs Leo
Isbell Leo
Isbell Lottie K
Isbell Lottie E
Isbell Norman
Isbell Grady
Isbell Oliver
Isbell Sammie Melvin
Isbell Margie Dean
Isbell Hutson
Isbell Mrs Bettie
Isbell Louis
Isbell Virginia Adlin
Isbell DAisy P
Isbell William Lawton
Isbell Amos M
Isbell Leverne
Isbell Ella Elizabeth
Isbell Dora
Isbell Euna Odessel
Isbell Lydia Ideller
Isbell Nora Lee
Isbell Leacy Elizabeth

Jones Kathryn M
Jones Joseph Philander
Jones Robert W

Kerr Elizabeth R
Kirkland Billy Jerry
Kirkland Geloria
Kirkland Mrs O B
Kirkland Odis B

Lairmore Mrs Pansy
Lairmore Willie D
Lowery Mildred G
Lowery H J
Lynn Zenobia
Lynn James W Jr
Lynn J W
Lynn Floyd
Lynn Perlie E

Massengill Jimmie O
Massey Brenda
Mills Bertha
Morris Gladys Evelyn
Morris Gladys Wyona

McDaniel Robert
McGuire Bill B
McLaughlin Aldridge

Parker James W
Parker Lola
Parker D L
Parker Lila
Parker Emmett H
Parker Joe P
Parker Ralph Stewart
Parker CAtherine Irene
Patman George Elbert
Patman George Elbert Jr
Patman Ludie M
Pitts NOra Bell
Poarch Frances Jean
Posey Nona Christine
Posey John B

Rehm Barbara C
Rehm Warren S
Robbins William John
Roberts James
Roberts Mary B

Smith Robert E
Smith James Harrison
Stone Iris Florine

Taylor Janet
Taylor Lucille J
Taylor Edwin J
Thompson Ralph Byron
Thompson Vonciel F

Wallace Ianthe I
Weldon Leona
Wilson Marilyn
Wilson Bernard F
Wilson Gussie Odessa
Woodruff Medie
Woodruff W T
Wright C C

BEAT 19 BOX 1
Union Hall

Abernathy Ola
Abernathy Dorothy A
Abernathy Robert E
Allen Frances Eloise
Allen Floyd
Allen Armon
Allen Lessie Lee
Alexander Mandy
Alexander James Edward

Beard Claudis A
Bean Clarence
Blake Leo W
Boothe Grady E
Boothe Katherine
Boothe Ellis
Boothe Ludie Gertrude
Boothe Floyd Lige
Brantley Shirley Whitfield
Brantley T H
Brantley C D
Brantley Jack E
Brantley Billie Sue
Brantley W C
Bristow Emogene
Bristow Harry Lee
Broadhead Howard C
Burnett Dollie
Burnett Morris Virgil
Burnett Frank E

Campbell J A
Campbell Mary Louise
Cardwell James A Jr
Cardwell J A
Cardwell Mrs James A
Carter Mrs Jennie
Caton Fred A
Caton Myra Nell
Chamblee Thelma
Chamblee Lester C
Collins A C
Collins Nellie Vinnie

Cox O C
Cox Mrs Essie

DAlly J Lee
Dawkins Charles C
Dawkins Donald
Dawkins Billy Bruce
Dawkins Augusta Ann
Decker James Douglas
Denham James L
Dollar Lillian M
Douglas James O

Evans Homer W
Evans Hudson C
Evans Gertrude
Evans William Earl
Evans Madine B

Fondren Charlie E

Genry James T
Gentry Katie
Genry G R
Genry J H
Genry Myrtle R
Genry Rudolph Parnell
Goad Roland J
Goad Arma Cheryl
Goggins James
Goggins Charles V
Goggins Luther
Goggins Mary Jane
Green Charles Lester
Grubbs Hazel
Grubbs Thaddeus
Grubb R C

Hall Doris Louise
Hall Greely E
Hall Carl Lee
Hand Ada
Hand R M
Harkins Dovie Lucas
Harper Minnie
Harrell Margaret Verla
Harrell Mervin
Harris Bobby Lee
Harris Barbara Ann
Hawkins Mary J
Henderson Myra
Hodge Clyde D
Holsomback Willard
Holsomback James Alton
Holsomback Robert
Holsomback Lucile
Holsomback Bobby Wayne
Holsomback Mary Alice
Horn Lousoniono
Houston Robert A
Houston Billie Jean
Houston Doris
Howard Willie
Huckabee Virginia Louise
Huckabee Charles F
Huckabee Sandra Faye
Huckabee Nellie
Hyde Mrs. Charlie
Hyde Charlie

Isbell Paul Lee
Isbell Margaret E

Johnson Gertrude
Johnson Mrs Jerald W
Johnson Kathleen
Johnson William C
Johnson Jerald Wayne
Johnson Clifton
Joyner James A

Kendrick L W
Kendrick Lexie M
Kiinstler Beatrice
Kiinstler Robert H
Kiinstler Robert J
King, Mary Belle
King Maxwell F
Knowles John L
Kunstler Mrs Veomi

Lacey Myra Noe
Lacey C D
Lacey P B
Lacey Mrs R E
Lacey R E
Lacey A J
Lacey Esther M
Lawley Sudie L
Lawley Mrs Addie
Lawrence Jack
Lee Willie Margaret
Lee George William
Leonard Annie B
Leonard Paul Earl
Lindsey James Andrew
Lindsey Effie Mildred
Linholm David
Lucas C M
Lucas Alma
Lucas Marie

Majors Elvee
Majors William Reecie
Majors John Jr
Malone Jean
Malone Syrell
Malone Earl Chandler
Malone Beatrice
Mason Brady
Mitchell James R

McClendon Fredrick Raymond
McClendon Mary Ann
McElroy A C
McElroy Arrie
McGuffie L C
McIntosh Annie
McMullen Mary Lee

Pearson Walter M
Pearson Mrs Walter M
Pearson William Albert
Pegusky Glenda Faye
Perry Levin A
Perry Lanis
Pickett Charlene
Pickett Roscoe
Pickett Gladys Lorene
Pickett Roscoe Talmadge
Presley James R
Preston Edith Mae

Rainey Josie
Rasco Clyde
Riffe Gerald Douglas
Roper Patricia Louise
Roper Hosey Franklin
Roper Boyd
Roper Minnie

Shaner Hazel
Sims Donald Cambridge
Sims Dorothy Vivian
Smalley Ina L
Smith Mrs Alpha
Smith J E
Smith Harry Joseph
Smith Patrick K
Smith W H
Smith A L
Smith Dorothy K
Smith Roland
Smith Gloria Ann
Sorrell W E
Steele Evie
Steele Charlie Loren
Steele Charles E
Steele Martha
Stone Mrs Pinkie
Sydes C B
Sydes C Mayo
Sydes Ima M

Thompson Minnie
Threadgill John P
Threadgill Nina Jo

Vickery CHristine
Vickery Clyde Willard

Walekr Cecil E
Walker Rachel Beatrice
Wallace Thomas W
Wallace Thelma Fay
Warren Robert E
Warren Pauline
White Kenneth W

White Samuel H
White Helen V
Williams L R
Wilson J H
Wilson Ada May
Wilson John H
Wilson Jesse Alexander
Worrell Helen T
Worrell Henry L
Wyatt Milton Drennon

Yeager Olys D
Yessick Mrs Essie
Yessick Clarence
Yessick Effie Lee
Yessick Jesse
Yessick John Thomas
York Mrs Pearl
York J E

BEAT 19 - BOX 2
Dogwood School

Alexander Joseph H
Alexander W E
Allen Shirley Lawley
Allen Jesse
Allen Mrs Willie
Allen Willie Jr
Allen Willie B
Allen Daisy

Bailey Mary C
Bailey O N
Beam Vesta Jean
Beam Terry W
Beam Lovia H
Bearden Peddie
Bearden Mrs Peddie
Bearden Charles E
Bearden Mrs Charles E
Bearden Mamie Ruth
Bearden Luther
Belcher Mavis Jo
Bolden Harvey G
Booth L M
Booth Mrs L M
Booth Raymond
Boothe Eva
Boothe Calvin
Booth C W
Boothe Helen
Booth Millie
Booth Perry
Booth Willard
Bradley Geneva
Brantley Paul M Jr
Brantley Betty June
Brantley P M
Brantley James W
Brantley Emma
Bunn Grady
Bunn Eugene Jr
Bunn Kelley
Bunn Bobby
Bunn John W
Butler Wayne L
Byrd Robert M Jr
Byrd Robert Malcolm
Byrd Lucille N

Davis Myrtle
Davis Mrs P B Jr
Davis Yvonne
Davis C L
Davis Elvis Preston
Davis Prentice Burl Jr

Edwards Katie
Edwards William N
Eiland F M Jr
Eiland Lora Myrtle

Fancher Walter E
Fancher Mary Frances
Fancher Jack
Farr Pearl
Farr Clarice
Farr Mrs O V
Farr Robert F
Faulkner Leslie
Fitts James A
Fitts Mrs M M
Fitts James A Jr
Fortenberry Mary E
Fortenberry William Thomas
Fortenberry Virginia
Fortenberry John
Fortenberry Luther
Fountain Myrtle J
Fountain Miller A

Galloway Oliver Orlando
Garner Inez
Garner Marvin
Gentry Robert E
Glasscock Louise
Goggins Lida Belle
Goggins Luther D
Goggins Ruby Estell
Goggins Doris
Goggins Charles E
Goggins William E
Goggins Doris(Mrs Garey)
Goggins Garey L
Grady W G
Green Pratt
Green John B
Green Grover
Green Mrs Mildred
Green Dovie Lee

Hall Marvin E
Hall Mary Evelyn
Hall Bennie B
Hall James G
Harris Ruth E
Harris Denora
Harris James R
Harris James Wesley
Helms Alta
Hicks Gladys Marie
Hicks Willie Evelyn
Hicks W O
Hicks Joseph Eugene
Hicks Roy Jr
Hicks Mrs Addie
Hood Jessie
Holsomback Charlie
Holsomback F L
Holsomback Josie
Holsomback Lester Lee
Holsomback Aetna Irene
Hughes J D
Hughes Mrs Nellie F
Hughes Thomas R
Hughes Alton
Hughes Wilbur Lewis
Hughes Loraine
Hughes Ann
Hughes Mary
Hyde Mrs Henry
Hyde Henry Clayton Jr

Jarvis Terry Franklin
Johnson Katie
Johnson Realyer
Johnson Dewey
Johnson Dewey L
Johnson Earl
Johnson Don Edward
JOhnson Charles D
Johnson E Faye
Jones James a
Jones Mrs Earline

Kirkley Gertrude L
Kirkpatrick W E
Kirkpatrick Mrs Justice J
Kromer Frederick
Kromer Nellie Jane

Langham Wilver
Langham Cordie Davis
Langston Zella E
Langston W H
Laudey Mrs Martha
[illegible]
[illegible]
Lawley E C
Lawley Nettie
Lawley Grover
Lawley Gladys E
Lawley Horace
Lawley Marion Amos
Lawley Oscar
Lawley George
Lawley Lether
Lawley Mildred L
Lawley Louise
Lawley Lavada L
Lawley Howard A
Lovelady Doris
Lovelady Ida
Lovelady Reese
Lovelady Mollie
LOvelady Chester
Lucas Lee
Lucas Charlie
Lucas Claudia Agnes
Lutz Patricia
Lutz Richard
Lutz J C
Lutz Betty Ann
Lutz Billie Louise

Mahaffey Martha S
Mahaffey Robert E
Maxwell C H

Navors Aaron J
Nannini Michael
Nannini Bonnie Jean
Nelson Raymond
Nix Mrs Eddie Lee
Nix Eddie Lee
Northcutt Billy J

Oglesby Tommy
Oglesby Eva Louise
Oglesby Frank
Oglesby C V
Olive Verna
Olive Floyd

Partridge Grady
Peete Mrs T V
Peete Thos V
Peete Elizabeth Roberts
Peete Banjamin
Peete W H
Price Lewis
Price Chester
Price Robert F
Price Edward L Jr
Price Laura Inez
Price Julane

Reach Mattie J
Reach Enoch E

Smith James D
Smith Mrs Georgia
SMith Frank II
SMith M C Sr
Smith Mrs Frank Jr
Smith Ben
SMith Edna Mae
Snow John Audrey
Snow Alvie Leath
Snow Francis Asbury
Snow Ruth
Stephens Lester Jr

Thomas Lawrence L
Thomas Mrs Lawrence L
Thomas E D
Thompson Francies Marie
Thompson Robert S

Vernon Pat E
Vernon Jefferson Lewis
Vernon Billie B
Vernon Bertha A
Vernon Winnie D
Vernon Will
Vernon Bertha Mae

Watkins Cleve
White James Earl
White J L
White Cassie
White Billy F
White W D
White Hugh G
Williams George T
Williams Samuel Ralph

BEAT 20
Mayberry SChool

Acker James B
Acker Gladys O
Acker Sammy R
Acker Sue G
Allen Mary E
Allen Dewey R
Allen Mrs Bessie
Allen Dessie G
Allen Wiley
Allen Jessie D
Allen Cleve
Allen Paschel
Allen Jessie F
Allen Donald R
Allen Clara R
Allen Artie Ozella
Allen Willie

Birchfield Maurice
Blankenship Myrtle
Boothe Roland Franklin
Boothe Edwin Franklin
Boothe James E
Boothe Owen F
Boothe Una R
Boothe John W Jr
Boothe Mrs. Myrtle
Booth Eleanor Ruth
Boothe Mary E
Boothe Isaac R
Booth Mable
Boothe Luther
Boothe Nipple
Boothe Doris
Boothe Roland
Brantley Carolyn Faye
Brantley Joe B
Broadhead Peggie M
Burdett Doyle Wesley
Burdett Bertha
Burdett J W
Burdett William Edward

Cardwell Raymond G
Clark Grady
Cummings Ronald W

Dailey Milford E Jr
Dailey Charles Loyd
Dailey Virgil
Dailey Milford
Dailey Gladys
Dailey Betty Zane
Dailey Dorothy
Daniel Emory J
Darden Milstead S
Darden Felix Mason
Darden Willa Dean
Darden James D
Darden Maggie L
Darden Lela F
Davis Edna
Daviston Mattie
Daviston Ed
Dement DeLane
Dement Mrs Nannie
Dennis Candia

Eddings Ralph M
Eddings Lucille
Eddings Horace R
Eddings Horace R Jr
Eddings Olivia Haynie
Elliott Raymond S

Fancher Gordon Edwin
Fancher Erasey Ray
Fancher Joseph E
Fancher James Lee
Fancher Bobby
Fancher Anna I
Fancher Ruth
Fletcher Joseph W
Fletcher Mrs Lennie
Fletcher Richard M
Fletcher Betty Jane

Genry Howard R
Genry Nelson
Gentry James
Genry Jean
Gentry Eddie Raymond
Gentry Teddy Wayne
Gentry Mrs James
Glosson William C Sr
Goggins Ruth
Goggins Henry Thomas
Goggins Marshall Ira
Goggins Oza
Goggins Grady C
Goggins Henry C
Goggins James Marshall
Goggins Edward
Goggins Willie M
Goggins William Clarence
Goggins Mrs Lena
Goggins R B
Goggins Mollie
Goggins Mrs Ira
Goggins Ira
Goggins Jewel
Goggins Dottie
Goggins Charles

Haley Peggy
Haley Fred
Hamaker John Jr
Hamaker Eva Lillian
Hamaker Marion Harless
Hamaker Charles
Hamaker James A
Harkins Shelby J
Harkins Howard Wayne
Harkins Madeline May
Harper Betty L
Harper Durwood
Harper Mrs Vera
Harper Maxwell D
Harper Helen
Harper Myrtle Jeanette
Harris Mrs Birdie
Harris Calvin
Harris Jimmie Ray
Haynie Dennis
Haynie Hazel
Haynie Andrew
Haynie Willie
Haynie Howard
Henson Jesse Albert
Herron Mrs Willard
Herron Willard
Hill Linda L
Hill Lanelle
Hill Reese
Hill John Talmon
Holsomback John W
Holsomback Flora Jane
Holsomback Armond N
Holsomback Ruby
Holsomback Roy
Holsomback Janette
Holsomback Charles William
Holsomback Donald Neal
Holsomback William K
Hood Nannie Grace
Hyde James Thomas
Hyde Clement Maxwell
Hyde William N
Hyde Ona Bee
Hyde Charles E
Hyde Odell
Hyde Mrs Odell
Hyde Peggy

Jarvis Vergil
Jarvis Mrs Lee
Jarvis Robert
Jarvis Lois
Johnson Eugene Monroe
Johnson Audrey Jeanette
Johnson Tucker
Jones Evelyn
JOnes W M
Jordan Linda D
Jordan Charles Franklin

Kish RUdolph Benjamin
Kish Joseph
Kish Jack
Kish Jennie
Kitchens James
Kromer Jacob F
Kromer Willie

Lawley Doris A
Lawley Bessie
Lawley Dewey Edwin
Lawley Mrs R W
Lawley Charles R
Lawley Horace E
Lawley Reginald W Jr
Lawley Cecil W
Lawley Maggie
Lawley Joseph Leonard
Lawley Don Edward
Lawley Mrs Evelyn
Lawley Sara A
Lawley Bobby Neil
Lawley Regle
Lawley Oscar
Lawley Jonah
Lawley Josephine
Lawley Gladys
Lawley Mrs Lota
Lawley Harvey
Lawley Fred Jr
Lawley Clifford Wayne
Lawley Lilly Mae
Lawley Mary Elizabeth
Lawley Serge M
Lawely Jimmie Glenn
Lawley Gerald Oscar
Lawley Mildred
Linholm Miss Annie
Locks Lanice T

Martin Mrs Rena
Martin Jimmie
Majors Edward E
Miller Howard
Miller Ethel
Moody Leon F
Moody Mrs Monnie T
Moody Jerry Neil
Morris Royce
Morris Mrs Royce
Murphy Gordon C

Northcutt Ruth Jane
Northcutt John
Northcutt Florence
Northcutt William
Northcutt James A

Parker Joseph C
Peters Prince
Peters Ruth W
Peters Leslie
Peters James
Peters Ethel
Peters Mrs Nellie
Peters Kenneth
Phillips Bruce W
Phillips Earl CLifton
Phillips Clara Belle
Phillips Margaret Elizabeth
Phillips Floyd H
Pickett Larry Wayne
Pickett Hershel Alton
Pickett Mrs Marvin L
Pickett Mrs Mary
Pickett James Edward
Pickett Luther
Pickett Bruce
Pickett Y J
Pickett Albert Lee
Pickett Mary Elizabeth
Pickett Mrs Janice
Pickett Judy
Pickett Mattie H
Pickett Eugene
Pickett Marvin L
Pickett Henry
Pickett Minnie Ione
Pickett William Joseph
Pickett Edgar
Pickett Aziee
Pickett Lizzie
Pickett Dorothy
Pickett Mrs Stella
Pickett Tom
Pickett Joseph W
Pickett Hubert
Pickett Alfred
Pickett Jack N
Pickett Mrs Frank
Pickett Cherry Cash
PickettRoy C
Pickett Eunice Bailey
Polk Woodrow
Price Bobby Joe

Reach Zada
Roman Robert H
Roman Mrs Robert
Roman Lorene
Ross Mary E

Scurlock Willie P
Scurlock Flora
Seagle Donald Jackson
Seagle Gussie Mae
Seale Lila Wayne
Smith Charles Wm
Smitherman Willie Steve
Smitherman Glennice
Smitherman Myrtle M
Smitherman Ren
Stephens Joseph W
Stewart Thomas K
Stone Herman
Stone Mildred T
Swan Clarence
Swan Mas Clarence

Taylor Lester
Taylor Katherine
Terrell Margaret Eloise
Thomspon Wilner Louise
Thompson Carolyn Sue
Thompson Cecil
Thompson Mrs Pearl
Thompson Harold Frederick
Thompson Charles Farrell
Thompson Shirley A
Thompson Jo Ann
Tingle Lois A
Tingle Doris M
Tingle C T

Vinning H H
Vinning Myrtice A

Wallace Charles Thomas Jr
Wallace C T
Wallace Mrs C T
Warren Lorean
Warren Mrs Lela
Warren William Washington
Wiley Marlene B
Wiley Doyle E

BEAT 21
Beard's Store

Albright Mrs Dulsie C
Albright Lydia I
Albright Furman
Albright John Douglas
Albright Cora L
Albright James F
Albright Laura L
Alexander Jo Ina
Alexander E G Jr
Arledge Betty M
Arledge Joseph M
Arledge Naomi
Arledge W T
Atkinson Floyd
Atkinson D Chester
ATkinson Ola Mae
Atkinson Mildred P

Baird Mrs J C
Ballard Douglas H
Ballard Betty Ruth
Bolton Anna L
Bolton Mrs Becky L
Bolton Katherine W
Buckner Richard R Jr
Buckner Sara

Crocker A C
Crocker Lillian F
Cupp Betty Ann
Czeckleba Mrs Bert J

Davis Mildred Holcombe
Davis Donald Earl
Davis G Howard
Davis Walter E
Douglas Millard
Douglas Melvin
Douglas Doris
Douglas Charles Melvin
Douglas Mrs Griffie
Douglas Mrs Lela
Dunston Margaret

Edfeldt Mrs Carl
Edfeldt Carl A
Frost Mrs Callie
Frost N T
Frost Anna Johnson
Frost Mrs Willie

Grady Mrs Henry W
Green Clark
Green Peggy Ellis
Green Howard
Green Robbie Thomas
Greenhill Benny C
Guy Edward E
Guy Maude L

Hare Helen S
Hare D A
Hare Geneva E
Hare E W
Hare DeWitt A Jr
Harless B L
Hill Theron Samuel
Hill Olive J
Hitt Clifton L
Hitt Mrs Iva Mae
Holcombe Mrs Idalee
Holcombe James L
Holcombe Jenette C
Holcombe Arthur H
Howell George W
Howell Margaret H
Huett Hershell S

Ingram Houston D
Ingram Helen J

Johnson Lawson
Johnson Mrs Lawson
Jones Lillie Brasher
JOnes William A

Killingsworth Lucille

Lankford Naomi B
Lankford John L
Lee Robert H
Lucas James Thomas
Lucas Sarah Hill

Maness Joe E
Maness Maggie
Mauldin Ira B
Mauldin Mrs Ira B
Mathers Alma S
Mathers John
Miller Delmer Stone

McDonough Edward D

Nelson W A

O'Neal William James Sr
O'Neal Mrs William J
O'Neal Mrs Bobbie J
O'Neal William James Jr

Patterson Johnny
Putman James Anthony
Putman Mary W

Rasberry Arnold J
Rembaugh Florence N
Robertson Henry P
Robertson Thelma E
Robins Shirley B
Robins Elliott C
Russell Jesse
Russell Virginia L
Russell Charles David
Scott James David
Shipley John Hugh
Shipley Mary B
Smith Patsy Pearl
Smith Robert Lee
Spain Jimmy Jr
Spain Billie RUth
Spooner Josephine Page
Spooner Robert M
Stamps Claudia
Stamps Sherwood
Stano Mrs Steve Jr
Stansell Lester
Stansell Nell Catherine
Stansell Kitty
Swinford Joel E
Swinford Vestor
Swinford Ivy
Swinford Mexa

Taff Mattie
Taff Everett Earl
Tharp Marvie Elizabeth
Till Lydia Sorrell
Till E H Sr

Wilson Mrs L A
Wilson Clyde M
Wilson Mrs Virginia G
Wilson Dorothy Dean
Wilson Calvin
Wilson Walter W Jr
Wyatt H G
Wyatt Bessie
Wyatt Anita E
Wyatt James H
Wyatt Hobart
Wyatt Mrs Dovie
Wyatt Bertha M

Shelby County Reporter
Established in Talladega 1843 Shelby County Democrat 1948 Shelby County Times Herald 1959

and history
36104

Shelby Co.

Shelby County Reporter

Established in Talladega 1843 | Shelby County Democrat 1948 | Shelby County Times Herald 1959

125th Year Volume 22 | COLUMBIANA, ALABAMA Thursday April 4, 1968 | Single Copy 10 Cents

DAD'S BIG TURKEY GOBBLER - Jackie Joiner, daughter of Mr. and Mrs. Homer Joiner of Columbiana, sits close, but not too close, to the wild turkey her father killed Monday in Shelby County. Her father was proud of his second turkey kill of the season; however, Jackie appears to be suffering from mixed emotions. (Photo by Ed Blake).

Five Shelby County Democrats Running For Two Board Of Revenue Positions

By Marcia M. Sears

Shelby County's governing body, the Board of Revenue and Control has two of its four positions open for election this year.

Citizens who live in Districts One and Three will have the opportunity to return the incumbents to office or to elect new representatives.

As set forth in the Code of Alabama, the Board, in addition to being the County's governing body, has authority over the roads bridges and finances of the county. The Probate Judge serves as Chairman of the Board. According to an estimate made this week by Cecil Duke, Clerk of the Board, approximately 75% of the money handled through the Board is spent for roads and bridges.

The County is divided on a geographical basis into the four districts. District One is composed of Beats 1, 2, 8 and 9, which includes the towns of Chelsea, Columbiana, Shelby and Wilsonville.

District Three is made up of Beats 5, 6, 12, 13, and 17, which includes the towns of Helena, Pelham and North Alabaster and the communities New Hope, Bamford, and Bold Springs.

The District One representative now in office is Republican Lewis Walker of Columbiana.

District Three is represented by J. C. Acton of Rt. 1, Helena, who is also a Republican.

Both men have declared themselves as candidates to meet the winner of the Democratic Party's primaries.

The first Democratic primary will be held May 7. If a run-off is required, that primary will be held June 4.

Voters in District One will have to decide which of two candidates can best represent them on the Board for the next four years: Hoyt O. Blalock or Walter Watkins.

District Three voters can choose between one of three candidates: J. E. "Ned" Bearden, F. D. Elliott or L. C. Martin.

The Shelby County Reporter interviewed the candidates over the weekend and gave them the opportunity to say what they wished about their candidacy.

★ ★ ★ ★ ★

Meet The Candidates

District 1

HOYT BLALOCK

WALTER WATKINS

Hoyt O. Blalock has served two terms on the Board of Revenue and Control: 1941-1945 and 1961-1965. He is engaged in the grocery business and in cattle and hay farming in the Blue Springs-Four Mile Community near Wilsonville.

He is a member of the Blue Springs Methodist Church, vice-president of the County Farm Bureau, Chairman of the Hog growers Association, vice-president of the Feeder Pigs Association and chairman of the county Extension Council Planning and Development Board.

He feels that the county as a whole has a "lot of needs." He believes strongly in the team approach to handling problems, saying "All the Commissioners have to work together."

Blalock told the Reporter he believes in economy in county government and thinks the present Board has done the best job possible with the funds available.

He is in favor of county-wide garbage pick-up and disposal and thinks the library system is a "wonderful thing for Shelby County."

On the subject of County roads, Blalock says that the road from Shelby to Shelby Springs definitely needs attention. He pointed out that he set up the road five years ago to receive top priority when the road units come to District One.

Walter Watkins has made his home in Shelby County since 1947 on a farm about halfway between Columbiana and Wilsonville.

He was employed by T.C.I for 17 years and has been engaged in the dairy business in this county for 19 years.

He is a member of the Wilsonville Baptist Church.

When the Reporter asked him for a statement on his candidacy for the Board of Revenue and Control, he set forth the following ideas:

"Shelby County is rapidly changing from a rural to a suburban county. I believe the governing bodies of the county should begin at once to readjust their plans with this in mind.

'One of the very perplexing problems we have is that of construction and maintenance of driveways to homes. Some better plan will have to be found to solve this problem.

'If a plan is found that will satisfy all the people, it will require more revenue. There is no way to secure this revenue without raising taxes or bringing more people and industry into the county to produce more revenue.

'I propose to work to bring more industry into the county, to produce more revenue. I would propose that the county advertise in some of the leading papers and magazines its many industrial and economic advantages.

'With this new growth will come the problems of police, fire and sanitation. A study of these problems should be begun now.

'I believe the basic structure of our road building maintenance program is very sound. I would work always to seek ways to improve it and the working conditions of our county employees.

'I would strive to work and cooperate with the members of the Board. However, I would be guided in my decisions by whatever I thought would be be best for District One and the county.

'I would listen to and consider any and all problems of the people of District One."

District 3

J. E. BEARDEN

F. D. ELLIOTT

J. E. "Ned" Bearden has been in farming and dairying near Helena for 39 years. He has been active in a variety of civic and church activities.

He is completing his second six-year term as an elected member of the Shelby County Board of Education.

He is a deacon in the Church of Christ, a Mason, Shriner, and a member of the Central Civitan Club of Alabaster. He belongs to the County Dairy Association and the county Cattlemen's Association.

Bearden was instrumental in establishing the First Bank of Alabaster and has served as president since 1967.

He has turned over the operation of his farm to his sons in recent months. He states that he is free to devote whatever amount of time would be necessary to the conduct of County business if he is elected.

Bearden is a firm believer in judging each issue that arises on its merits.

He feels that the Highway Department has been operating efficiently under the unit system. He is in favor of industrial expansion and would like to see expanded library service and garbage collection. Another area that he feels is of great importance is recreational development not only in his district but in the county as a whole.

F. D. Elliott is a lifetime resident of Route 1, Helena. He is a veteran of five years military service, 22 months of which were overseas duty.

He has been a member of the Shelby County Democratic Executive Committee for the past eight years.

He is a Deacon of the Helena Baptist Church. A member of the American Legion, he is a Past Master of the Helena Masonic Lodge.

For 28 years he has been employed by U. S. Steel.

He believes that it is important to encourage industry and he plans to look into the problem of dumping garbage and trash from Jefferson County into Shelby County, saying he has heard many comments from people in District 3 about this problem.

Elliott states that he is vitally interested in the growth and progress of the county and if elected he would serve honestly and faithfully to the best of his ability. He promises an "attentive ear" to the wishes and desires of his constituents with "the best interest of Shelby County uppermost in my mind at all times."

L. C. Martin, the third announced Democratic candidate for District Three, did not provide the Reporter with a statement or a photograph in time for publication.

Board Of Education Seeks Funds For Summer Session

School bells may ring all over Shelby County this summer.

There's some $58,290 in Federal money tentatively available in Montgomery for summer schools in this county. Many obstacles have to be overcome and certain qualifications have to be met locally, however, before the program is assured.

The summer schools would be for the elementary grades only, and would include children who are eligible to enter first grade this fall.

Verner Davis, Assistant Superintendent of Education, reports that response from parents was very heavily in favor of a summer program when the questionnaires were sent home with the children two weeks ago.

Davis, whose chief job in the County school system is to plan and keep up with all the programs funded by Federal money, is currently fighting the paper work battle to make the summer program a reality.

The County School Board gave Davis the go-ahead three weeks ago to work out the summer project and submit his findings.

At first Davis favored going into summer work gradually with special training seminars for teachers this summer, not enrolling children until the following summer. It appears however, that the Department of Health, Education and Welfare favors the full summer program at once.

Davis explained that to qualify for Title 1 funds, 22 per cent or a minimum of 83 children in a school must be "economically deprived." For Title 1, this means an annual family income of less than $2,000.

If the program goes through, the school will probably last six weeks for children with teacher training meetings held a few days before and after the session. Children's classes will meet during mornings only.

Davis expects to staff the summer school with teachers who teach regularly during the winter term in Shelby County schools. The principals will do the actual staffing.

The content of the classes is still to be determined. Davis hopes to offer a broad general curriculum.

For nearly forty years the Montevallo school has held summer sessions in conjunction with Alabama College, but other schools in the county have not offered regular summer programs.

Ferry Resumes Service

The ferry across the Coosa, which shortens the distance between Columbiana and Sylacauga, will be back in operation in about a week or two, according to J. C. Acton, member of the Shelby County Board of Revenue and Control.

When Lay Lake was raised last fall, the ferry had to be discontinued until new launch pads could be built.

County Engineer James Ray said that the ferry has been completely rebuilt in the past few weeks. The engine has increased power, the wheels are enlarged, and it has been repainted. The holds are now full of polystyrene - a flotation material - which makes the ferry safer than before, Ray said.

The distance the ferry will have to cover in each trip has increased from 850 feet to 1600 feet, due to the raising of the Lake and River. Ray indicated in Columbiana last week that the modified ferry will be able to make the longer trip in about the same time as required before.

The ferry has proved to be very popular with travelers. Its use has been greater than Ray anticipated when it was originally planned. During the last year of its operation it carried an average of 170 cars per day, Ray said.

A. B. Baxley, Former Calera Mayor Dies

A. B. Baxley, 80, a former Mayor of Calera died March 30, at Shelby Memorial Hospital.

Mr. Baxley, operated for many years in Calera, a real estate business, and served Calera eight years as Mayor.

At one time he was pastor of the Calera Church of Christ. He was an elder in the church at the time of his death.

Funeral services were conducted at eleven o'clock A.M. Monday from the Calera Church of Christ, Interment in Shelby Memory Gardens.

Survivors include: his wife, Mrs. Jewell D. Baxley; two sons, James W. and Charles E. Baxley of Birmingham; and a daughter, Mrs. W. I. Capps of Tampa, Fla.

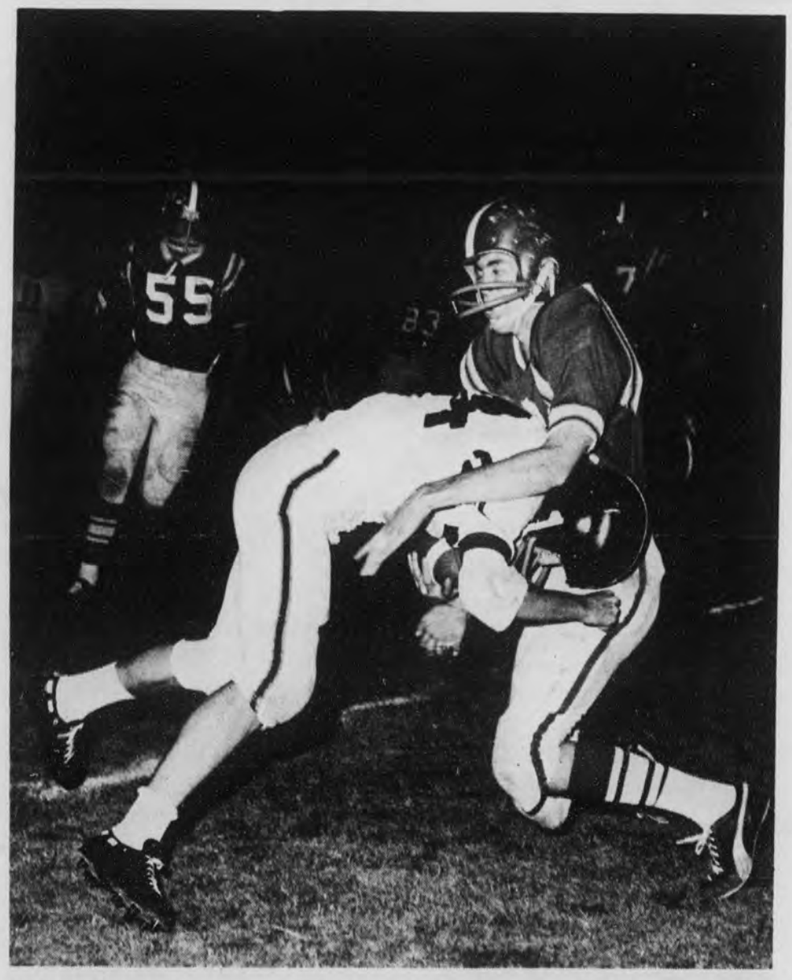

WHO'S GOT WHOM - Vincent High Yellow Jacket Neville Bearden buries his shoulder in a Thompson High defenseman during Friday's football jamboree held at Shelby Field in Columbiana. Participating in the jamboree were Shelby County High, Vincent High Thompson High and Pell City High. (Photo by Ed Blake)

Area Tourist, Recreation Ass'n. Proposed

A group of leaders from 14 Central Alabama Counties met recently in Talladega to discuss establishing an association to promote the area as a tourist and recreational center.

Attending from Shelby County were J. C. Acton from Helena; Joel Thompson, Homer Walton, Ross B. Mullins and Jim Haynes from Columbiana.

According to Acton, the group tentatively agreed to seek support for such an association from their counties and municipalities.

They discussed the Mountain Lakes Association of North Alabama and considered using it as a model for the Central Alabama Association, Acton said.

Another meeting is scheduled in about three weeks.

AAUW Attends Regional Meet

Six members of the Montevallo AAUW Branch left this morning for New Orleans, La. to attend the South East Central Regional and Alabama Divisional meetings of the association.

Those driving down for the April 4-7 conference include: Dr. Maxine Couch Davis, State Division Area Representative Chairman of Cultural Interests; Dr. Mary F. Dunstan, Corporate Delegate representing Alabama College; Mrs. Charles Gormley, President of the Montevallo Branch; Dr. Lucille Griffith, immediate past President of the local group; Dr. Besse Terry, State Treasurer; and Dr. Katherine Vickery, former Vice President of the SEC Region.

Both Dr. Davis and Dr. Vickery will appear on the programs which are being held at The Monteleone in the French Quarter.

Judges Named

The officials for the Heart of the Heart of Dixie Horse Show have been announced by M.M. Argo, Jr., of Columbiana who is chairman of arrangements for this year's show.

Judges will be Harold Terry of Upton, Kentucky; Harold Ogburn of Greenville, South Carolina and R. Earl Wiggins of Auburn, Ala.

The Show is scheduled for April 27 this year.

Lay Lake Netting

Sport Anglers Urged To Attend Meeting

Should commercial fishermen be allowed to continue netting fish on Lay Lake?

This is the question that will be decided during a public meeting Monday at 7:30 p.m. at the Shelby County Courthouse, according to Representative Tom Stubbs.

"There has been much discussion of the netting of fish recently and a final decision will be made at this meeting whether or not to make netting of fish in Lay Lake illegal," Stubbs said.

Archie Hooper, chief fish biologist, State Department of Conservation, will be at the meeting to discuss the advantages and disadvantages of commercially netting fish.

Netting of non-game fish is allowed now on Lay Lake; however, if people attending the meeting favor discontinuing this practice, the Department of Conservation can declare the netting of fish illegal by departmental action.

PROS OF NETTING

Netting removes rough fish from the lake, allowing more favorable conditions for the increase of game fish. The removal of rough fish cuts down the competition of food for game fish.

CONS OF NETTING

Some game fish are removed illegally from the lake by netting. The game fish caught in the nets are returned to the water injured with less chance for survival.

These are some of the pros and cons that have been voiced. Others will be discussed at the meeting.

Under The Courthouse Dome

Compiled by the Staff of the Shelby County Reporter

SCHEDULE AT THE
SHELBY COUNTY COURTHOUSE

Offices of Tax Assessor, Tax Collector, and Probate Judge closed Wednesday afternoon. Open Saturday morning.

Offices of District Attorney, Judge of Law and Equity Court and Circuit Clerk open all day Wednesday, but closed all day Saturday.

HOLIDAYS

January 1 - - July 4 - - Labor Day - - Thanksgiving - - Three days at Christmas.

MAIL ORDER BUSINESS

County officials suggest much of the business transacted at the courthouse can be handled by mail. For questions about this service please call the appropriate office.

* * * *

Snowden Takes Oath of Office

Thomas Snowden, recently appointed Tax Assessor for Shelby County by Gov. Lurleen Wallace, assumed the responsibilities of this office on April 1, 1968. Snowden, some days ago, took the oath of office before Probate Judge Conrad M. Fowler and made his official bond which has been approved.

Snowden says he will "try to do as well as Ross Bob Mullins" in carrying out the duties this office requires. He plans no change in the efficient personnel now employed in this office.

* * * *

Circuit Court Begins April 15.

The Spring term of the Shelby County Circuit Court will begin in Columbiana on April 15 at ten o'clock. A.M. and will continue for three weeks. The Grand Jury will also assemble on this date.

There are 22 civil cases on the docket set for trial during the first two weeks of the court; and 68 criminal cases set for trial during the week beginning April 29.

* * * *

Delinquent Tax Notice

A description of the property of delinquent tax payers for Shelby County with the advertising cost for this legal publication will appear in the issues of the Reporter for May 9, 16, 23.

* * * *

Registration

Registration of new voters has been unusually heavy this spring. Last Monday the Board of Registrars signed up 156 new voters, according to Dean Upson, Chairman of the Board.

One more day remains for citizens to register in order to vote in the May 2 primary. The last day for registration before the election will be Monday, April 15.

* * * *

County Republicans will hold their nominating convention on May 7 in the courtroom of the courthouse. They will name persons from their ranks to run for the various county offices which are open this year. The convention will be held during the polling hours of the Democratic Party's primary election.

Political Announcement

F. D. Elliott, Candidate
Board of Revenue & Control
District No. 3

I hereby announce myself a candidate for the office of Board of Revenue and Control, District No. 3, Shelby County, Alabama, subject to the action of the Democratic Primary Elections to be held on May 7, 1968 and June 4, 1968.

Your vote and influence will be appreciated.

F. D. Elliott,
Rt 1, Helena, Alabama.
(Paid political advertisement by F. D. Elliott, Rt 1, Helena, Alabama.)

Hoyt O. Blalock, Candidate
Board of Revenue & Control
District No. 1

I hereby announce myself a candidate for the office of Board of Revenue and Control District No.1, Shelby County, Alabama, subject to the action of the Democratic Primary Elections to be held on May 7, 1968.

Your vote and influence will be appreciated.

Hoyt O. Blalock
Wilsonville, Alabama Rt.1
(Paid political advertisement by Hoyt O. Blalock, Wilsonville, Alabama, Rt. 1.)

Central State Bank

CAN BE A GREAT FRIEND —

• With a Checking Account •

It's quicker, easier, safer and smarter to use a checking account. Avoid carrying large amounts of cash. Pay your bills by mail. Your canceled checks are proof of payment.

Each Depositor Insured To $15,000

CENTRAL STATE BANK

"A Good Bank Serving Central Alabama."
Calera, Alabama. 35040

Truth - In - Lending Legislation Expected To Shock Borrowers

(Editor's Note: The U. S. Congress is paying more and more attention to how Americans are spending their money. Legislation protecting the consumer is a natural result of its investigations. Currently, congressional committees are studying truth-in-lending. How proposed action in this area of the economy will affect Alabamians is the subject of this article by Don Wasson, Staff Writer for The Montgomery Advertiser. It was prepared exclusively for Alabama Press Association member newspapers.)

- - Truth - in - lending legislation is coming, and when it does, Alabamians are going to be surprised. "Shocked" may be a better word.

While the forthcoming laws will not change or affect interest rates in any way, they will require that borrowers be told exactly how much, both in interest and in dollars and cents, the loan is going to cost. And that knowledge may provide the shock to bring a change in Alabama's usury and interest laws, and to credit in general.

Present Alabama law provides for an 8 percent interest rate. And in practice, lenders have been aggregating principal and interest - - the so - called "add on" interest rate. And an 8 percent add on rate is, in reality, a 13-plus percent rate when computed as simple interest.

Installment credit in department stores, appliance stores, and other business establishments allow you to buy whatever your credit rating will bear and the usual rate for this credit is 1½ percent of the unpaid balance per month. That figures to 18 percent in simple annual interest.

This method of charging interest applies also to the "revolving credit" type account, where you're allowed to charge up to a certain limit, and your 'service charge" is 1½ percent per month on the account total.

The truth - in - lending legislation, now in a conference committee in Congress, will also require disclosure of true interest costs on installment credit and revolving charge accounts.

In short, the legislation provides for full disclosure of credit charges. It has nothing to do with the terms and conditions under which credit may be granted.

Full disclosure will aid the consumer in deciding for himself whether credit charges on a purchase or on a loan are within reason. If he doesn't like the charges for credit, then he can shop elsewhere.

Many students of credit point out that buyers today are interested in only one thing and that is "How much will it cost me a week?"

When an automobile purchase is made, for instance, the buyer has already determined how much his budget will stand in monthly payments. He then shops for a car he can buy at that monthly rate. He spends little, if any, time figuring out what the financing charges are. If the monthly payment is something he can afford, he buys it.

And truth-in-lending supporters feel that if the consumer is told, in a readily understandable manner, how much money he will pay in dollars and cents in interest over the term of the contract, then he might consider the terms too high. He will seek other lenders and compare rates.

By "shopping around", he sets up the competitive cycle which will bring the interest rates down, backers of the legislation believe.

In Alabama, there is only one effective law on consumer credit. That is the Small Loan Act of 1959, commonly known as the Gilchrist Act.

This act regulates all loans of $300 and under by small loan firms. The legal rates are comparable to rates set by law in other states. However, lenders of amounts of $75 or less can charge more interest in Alabama than in 40 to 45 other states.

But as for interest rates on loans over $300, they are as free of control as any state of the union. And as a result, interest rates on these loans are as low as can be found anywhere.

The Alabama Code on usury and interest contains eight short sections. They set the interest rate on loans without written contract at 6 percent and at 8 percent on loans made on written contracts.

But the usury law is a law without teeth. Violations are punishable only by the forfeit of interest.

When he sent a message to Congress on consumer protection last year, President Johnson said:

"The consumer has the right to know the cost of this key item (credit) in his budget just as much as he has the right to know the price of any commodity he buys." And he added: "if consumers are to plan prudently and to shop wisely for credit, they must know what it really costs."

Truth-in-lending advocates feel there is too much confusion in Alabama and that loans are complicated by "add ons", discounts and other unfamiliar gimmicks.

A bill to require disclosure of real interest was introduced in the last legislative sessions It died a natural death but may be revived following passage of the federal truth - in - lending bill.

LETTER TO THE EDITOR

TO THE EDITOR
Shelby County Reporter
Columbiana, Alabama
Dear Sir:

I would like to give a good hearty amen to the view expressed by Mr. Howard Elliott in his letter to you dated March 26, 1968, on the subject of Highway 280.

I live facing this highway at Harpersville, Alabama. Each day I am compelled to drive via this road if I drive beyond my own driveway. I have driven this road, both short and long trips, daytime and night driving, since the day it was constructed. It is indeed a very hazardous strip of highway from Harpersville to Birmingham. Dangerous enough under normal conditions, foul weather, heavy traffic, and pot holes beat out of the paving by extremely heavy truck traffic have made it a dread to travel. Each time I hear brakes squall, the sound of a crash, a patrol siren or an ambulance wail, I fight the jitters wondering if this is a loved one, my neighbor, or what person has been the victim of tragedy on this treacherous drive.

I, too, have traveled to Montgomery with representatives of this county, different groups of interested citizens, in an honest effort to get something done. We have pleaded our cause, and received nothing more than promises. We see our tax dollars spent elsewhere, federal and state. We feel we have a legitimate claim to some of these funds to make highway 280 a safer road to travel. We feel the people who travel this road, be they from Alabama or Maine, deserve this consideration.

I join Mr. Elliott in his plea, and I ask other citizens in Shelby County to join us in the fight for this worthy cause.

Sincerely,
L. N. Wyatt, Sr.
P. O. Box 175
Harpersville, Ala.
1 April, 1968

GOSPEL SINGING

There will be a singing Saturday, April 6 at 7 P.M. at Mountain View Baptist Church.
Harmonaire Quartet will be guest Singers.
Public is cordially invited.
A. R. Murphree, Chairman

London Pastor Leads Revival

The Rev. William Parkes, General Supt. of all missions in the London, England area for British Methodism, will be the Evangelist for the First Methodist Church of Montevallo during a Holy Week Revival– April 7–12.

The services will be held at 7 A.M. and 7 P.M. each day. The morning service will be 30 minutes in length. Coffee and doughnuts will be served after each morning service.

Rev. Parkes is one of the outstanding ministers of The Methodist Church in England. His duties include oversight of many ministers and lay workers in the field of general welfare among the poor and underprivileged, as well as supervision of general ministerial endeavors.

SHELBY COUNTY REPORTER
P. O. Box 947
Columbiana, Alabama
35051
(205) 669-2731

Published weekly in Columbiana, Alabama. Entered at Columbiana, Alabama Post Office as second-class matter under Act of Congress of March 8, 1879.

Owner, Publisher, Ralph W. Sears
Editor, Marcia M. Sears
Associate Editor
Mildred White Wallace

Everyone Loves

the Prettygirl look, and the Prettygirl loves this romantic look

$12

In the most practical fabric– rayon and cotton. Unconditionally Guaranteed Washable.

Shown: The precisely seamed small dress with banded neckline. One of four styles in Navy, Parakeet Green, White or Orange ice. Sizes 10 to 20

Marta'D

THE COLUMBIANA LEADER

Elect the
RIGHT MAN!
Richard S.
'RICK' MANLEY
U. S. CONGRESS

★ Experienced Legislator.
★ Successful Attorney.
★ Civic Leader.

A proven record of accomplishments

Rick Manley's extensive record of public service in community, county, district and state programs—his experience in the Alabama House of Representatives—his legal background—and his dedication to the great importance of family life and spiritual values, make him best qualified to represent you in the U. S. Congress.

On May 7 ★ VOTE
MANLEY
U. S. CONGRESS

Pd. Pol. Adv. by Manley Campaign Comm., J. R. Hinson, Chairman, Demopolis.

how sweet they are

the deals our salesmen are making on OK used cars

deals as sweet as candy

come in and sample these OK used cars

SEE JIMMY McDOW OR HANSON LEACH.

1967 Caprice 4 door - A demonstrator that's got about everything on it	$1100 Discount
1967 Mustang - 7000 miles - Automatic Air Condition - Power Steering - Vinyl top	Buy it wholesale
1965 Chevrolet Super Sport Hardtop 4 Speed Transmission - 327 V8 Engine	Only $1895
1964 Chevrolet 4 door Bel-Air Automatic Transmission - V-8 engine	$1095
1966 Chevelle Super Sport, Automatic transmission, air conditioned, 360 h.p.	$1995
1964 Impala four-door–air conditioned, V-8 engine, automatic transmission very clean	$1495
1963 Ford 4 door Galaxie 500 V 8 - Automatic - Clean Car	$1095
1963 Chevrolet Four-door Hardtop Full Power	$1190

TRUCKS

1957 Chevrolet ½ ton Pickup - only

1967 Chevrolet ½ ton Fleetside Company Demonstrator, bully deluxe, 6 cylinders

PULPWOOD DRIVER'S DREAM!
1964 1½ Ton Pulpwood Truck
Two-speed axle, Five speed transmission.

1966 Chevrolet Fleetside ½ ton, 6 cylinders

1963 Chevrolet ½ ton, completely reconditioned 6 cylinders.

1967 Chevrolet ½ ton Fleetside Company Demonstrator, fully deluxe, 6 cylinders

McDOW MOTOR CO.

LOW DOWN PAYMENTS
CONVENIENT FINANCING
TAKE UP TO 36 MONTHS TO PAY

Columbiana, Ala. 669-2061

TANGLE OF LEGS - A Shelby County High football player gets caught in the middle during action with Thompson High last Friday night during a football jamboree at Shelby Field in Columbiana.

Montevallo News

The Montevallo Study Club met at the home of Mrs. Grady Parker with Mrs. M. L. Orr, Sr. as co-hostess. Mrs. T. E. Watson presented the program.

* * * * *

The David Lindsay Chapter of the DAR will meet April 8 at the home of Mrs. A.C. Cobb. Miss Eloise Meroney will report on a state conference she recently attended in Tuscaloosa.

* * * * *

Mr. and Mrs. Earl McGaughy with their children Anna and David, spent last weekend in New Orleans.

* * * * *

Mrs. Pauline Harrison conducted the installation of officers at the PTA meeting held last Monday.

A musical program was presented by the Mothersingers, a federated singing group from Birmingham, led by Mrs. Horace Pumphrey.

The group, composed of approximately 20 PTA mothers sang a medly of songs. Dian Lawler, a student of Mrs. Pumphrey, sang two solos.

* * * * * * * * *

The Boy Scout Explorer Post elected officers recently. President is Gary Richardson, Steve Taylor is vice-president, Leslie Mathison is sec'y-treas. and David McGaughy is chaplain.

The Centrala Garden Club met Tuesday evening with Mrs. C. B. Sydes.

New officers are, President, Mrs. John Scott; vice-president, Mrs. Philip Lacey; Treasurer, Mrs. J. P. Kelly; Rec. Sec'y, Mrs. Joe Doyle; Corresp. Sec'y, Mrs. Merle Richardson.

* * * * * * * *

Rev. Frank Ledford, Joe P. Arnold and Charles Horn are leading students from Alabama College in an Interdenominational Retreat in Panama City this week.

ADVERTISEMENT FOR BIDS

Alabama College, Owner

Separate sealed bids for Heating and Air Conditioning Equipment Installation and Renovation to President's House, at Alabama College, Montavallo, Alabama will be received by Alabama College at the office of The President, Dr. Kermit Johnson, Alabama College, Montevallo, Alabama until 2:00 o'clock p.m. C.S.T. April 12, 1968, and then at said office publicly opened and read aloud.

The Information for Bidders, Instructions to Bidders, Form of Bid, Form of Contract, Plans, Specifications, and Forms of Bid Bond, Performance and Payment Bond, and other contract documents may be examined at the following: F. W. Dodge Corporation, Atlanta, Georgia, Birmingham, and Montgomery, Alabama:

Construction Industry Association, 715 Dauphin Street, Mobile, Alabama; Birmingham Builders' Exchange, Birmingham, Alabama and Atlanta Builders' Exchange, Atlanta, Georgia at the office of Dr. Kermit Johnson. President, Alabama College, Montevallo, Alabama and at the Office of the Alabama State Building Commission, Montgomery, Alabama.

Copies may be obtained at the office of Lee A. Barclay, Sr., Business Manager located at Alabama College, Montevallo, Alabama upon payment of $10.00 for each set. Any unsuccessful bidder, upon returning such set promptly and in good condition, will be refunded his payment, and any non-bidder upon so returning such a set will be refunded the difference between the cost of reporduction and the deposit.

The Owner reserves the right to waive any informalities or to reject any or all bids.

Each bidder must deposit with his bid, security in the amount, form and subject to the conditions provided in the Information for Bidders.

No bidder may withdraw his bid within 30 days after the actual date of the opening thereof.

All bidders bidding in amounts exceeding $20,000.00 must be licensed under the provisions of Title 46, Chapter 4, Code of Alabama.

Signed: Dr. Kermit Johnson, Pres.
No. 424 - Mar 28, Ap 4, 11, '68.

JAYNE'S SHOP

FIRST STOP FOR WOMEN'S WEAR

Alabaster Shopping Center

In Concert

APOLONIOS ARIAS

Principal Cellist
National Symphony Orchestra of Mexico

Accompanied By

YARBROUGH and COWAN

An Alabama College Concert and Lecture Event

MONDAY APRIL 8 — PALMER HALL AUDITORIUM

8:15 P.M.

ALABAMA COLLEGE
Montevallo

NEW HOPE NEWS

Mr. and Mrs. Niel Bailey with their daughter, Dawn, have returned to their home in Prattville after visiting his mother, Mrs. Virginia Bailey and other relatives here.

* * *

Rev. D. K. Brashier former Pastor of the New Hope Baptist Church is improving at the Baptist Medical Center where he underwent surgery recently.

* * *

Mr. and Mrs. Al Zable have returned from Memphis, Tenn. where he underwent surgery. We are glad to report that the operation was successful.

Mrs. Althea Anderson of Montgomery visited her daughter, Mrs. James Rutherford and other relatives here Sunday.

* * *

Mr. and Mrs. James Wright with their sons, Jimmy and James Boyd are spending the week end in New Orleans where they are guests of her parents, Mr. and Mrs. A. B. Davis.

* * *

Mr. and Mrs. Stanley Bishop with their children have returned to their home in Robinwood after visiting Mr. and Mrs. Jim Street and other relatives in the area.

* * *

Sgt. Donny Hooks is spending several weeks visiting his parents, Mr. and Mrs. J. W. Hooks.

Mr. and Mrs. Clarence Bishop Jr., with their children came down from Birmingham to visit his parents, Rev. and Mrs. C. E. Bishop on Cahaba Valley Road Sunday.

* * *

Mr. and Mrs. Knox Pitts with their little son, Randall, of Terre Haute, Indiana are spending several days here visiting his mother, Mrs. Howard Winslett and Mr. Winslett.

* * *

Mrs. W. B. Todd of Birmingham was among the visitors here recently when she was the guest of her sister, Mrs. J. W. Mahan.

LEGAL NOTICE

GUARDIAN'S SETTLEMENT NOTICE

THE STATE OF ALABAMA,
Shelby County
Probate Court, March 22, 1968.

This day came Grace Hays Davis, Guardian of Mabel Louise (Mimo) Hayes and files his account, vouchers, evidence and statement for Final settlement of his said Guardianship.

It is ordered that the 18th day of April, 1968, be, and the same hereby is, appointed as the day on which to make such settlement, at which time all persons interested can appear and contest the said settlement if they think proper.

Witness my hand this 22 day of March, 1968.

Conrad M. Fowler, Sr.
Judge of Probate
Mar. 28, Ap 4, 11, '68. No. 423

LEGAL NOTICE

Estate of Carvie Franklin Adams Deceased. PROBATE COURT Letters of Administration of said deceased having been granted to the undersigned on the 14th day of March, 1968. by the Hon. Conrad M. Fowler Judge of the Probate Court of Shelby County, notice is hereby given that all persons having claims against said estate are hereby required to present the same within time allowed by law or the same will be barred.

Nora Brown Adams - Administratrix of the Estate of Carvie Franklin Adams, deceased.
March 21,28,Apr. 4 '68. NO. 415

Revival

Bethel Baptist Church, Columbiana announces Revival Services beginning Monday Night, April 8, at 7:30 P M. The Rev. J. M. Collier from Ft. Payne, Ala. will be the Evangelist and Ed Lightsey, Church Chorister will be leading in old fashioned church revival hymn singing.

Come worship with us this week. We invite all the old friends of Bethel to come together in this week of religious worship.

Rev. R. H. Hickey, Pastor

VOTE for
Peace - Progress - Prosperity

As your Congressman, I will work to:

- Oppose importing foreign beef into U.S. Markets.
- Guarantee a minimum teacher's salary of $600. per month.
- Make scholarship and student loan money available.
- Fight to remove deductibles from Medicare.
- Bring industry into 5th District.
- Increase farmer's purchasing and marketing power.
- Build the Warrior-Tombigbee-Tennessee Canal.
- End the Viet Nam War with victory in a hurry.
- Champion law and order and equal protection under the law.
- Increase Old Age Pensions to $150. per month.
- End water and air pollution.

Pd. Pol. Adv. by Robinson for Congress Committee, 1700 - 2nd Ave., Bessemer, Ala.

Dr. Carl R.
ROBINSON

for U. S. CONGRESS

RESOLUTION

WHEREAS, the Hon. J. R. Davidson served as Mayor of the Town of Helena, Alabama, from the 21st day of June, 1965, until the time of his death on the 17th day of February, 1968;

WHEREAS during the term of Hon. J. R. Davidson as Mayor, the Town of Helena made great progress and the Mayor and Council accomplished many worthwhile and constructive things, including the bringing of several new industries into the area;

WHEREAS the said Hon. J. R. Davidson gave his every attention and best efforts to the office which he filled and was a fine leader for the Town of Helena;

NOW, THEREFORE BE IT RESOLVED BY THE TOWN COUNCIL OF THE TOWN OF HELENA, ALABAMA, AS FOLLOWS:

That the death of Hon. J. R. Davidson is a great loss to the Town of Helena and to its officials and this resolution is being passed for the purpose of expressing our deep sorrow over the death of the Hon. J. R. Davidson.

Be it further resolved that a copy of this resolution be spread upon the minutes of the Town of Helena and that a copy of same be forwarded to the next of kin of the said Honorable J. R. Davidson.

Adopted and approved by Mayor and Town Council.

TOWN OF HELENA
By: Grady Wilson, Mayor
Kenneth Mullins
Marvin Lawley
Billy Dean Harris
Councilmen

Judge Harold E. Walden To Speak At Shelby Baptist Church

On Friday evening, April 5, at 7:00 p.m. Honorable Harold E. Walden, Judge of the Shelby County Law and Equity Court, will be guest speaker at The Shelby Baptist Church on the topic--THE PROBLEM OF JUVENILE DELINQUENCY.

The Church will begin a School of Missions on April 4 through April 7. A visiting missionary will speak at each of these services. A cordial invitation is extended to the public to join us in this study.

Rev. W. C. Tuten is Pastor of the Church.

Attend The Church Of Your Choice This Sunday

ALABASTER METHODIST
Rev. John B. Collier
663-3635

SILURIA BAPTIST
Rev. Gardner Walker

ENON
Rev. Horace E. Kimbrel

BEULAH BAPTIST CHURCH
Sterrett, Ala.
Rev. Allen H. Smith

KLEIN BAPTIST
Rev. T. A. Chatham

MT. ERA METHODIST
Rev. R. P. Garrett
663-7513 (Alabaster)

GOODHOPE METHODIST
Rev. T. A. Higgins
474-5500 (Chelsea)

CAMP BRANCH METHODIST
Rev. R. P. Garrett
663-7513 (Alabaster)

MT. ZION
Rev. Bobby Murphy

VINCENT METHODIST
Rev. W. Fred Holmes
884-2433

WILSONVILLE BAPTIST
Rev. Loule Johnson, Jr.

HELENA METHODIST
Rev. E. M. Williams
663-3208

FIRST BAPTIST, ALABASTER
Rev. Olen E. Nall

EBENEZER METHODIST
Rev. R. P. Garrett
663-7513 (Alabaster)

ST. ANDREW'S EPISCOPAL
Montevallo, Ala.
Rev. Charles Horn
Office: 822-2330
Home: 822-6343

BLUE SPRINGS METHODIST
Rev. T. A. Higgins
474-5500 (Chelsea)

MONTEVALLO METHODIST
Rev. Frank Ledford

WILDWOOD PENTECOSTAL
Pastors:
Gary Holcombe 663-3389
Frank Morgan 663-7960

CALERA BIBLE CHURCH

COLUMBIANA METHODIST
Rev. Earl Gordon
669-2541

DUNNAVANT BAPTIST CHURCH
Rev. T. V. Chaffin

PELHAM METHODIST
Rev. Beaman Headrick
663-3998

FOURMILE BAPTIST
Rev. Alvin Liveoak

BETHLEHEM BAPTIST
Rev. Oscar Hall, Pasor

MONTEVALLO BAPTIST
Dr. Richard G. Crowe

MOUNT TABOR
Rev. G. W. Bailey
474-5294 (Chelsea)

KINGDON BAPTIST
Rev. Bob Horne

WILSONVILLE METHODIST
Rev. J. C. Hewitt
669-7896

ST. THOMAS CATHOLIC CHURCH
Montevallo, Ala.
Rev. John Peter Sheehan
Mass 7 and 11 a.m.
St. Thomas Aquinas
W. Blocton, Mass 9 A.m.

McDOW MOTOR CO.
COLUMBIANA

COLUMBIANA DRUG
COLUMBIANA

STUBBS FOUNDRY CO.
HELENA

KEN TERRY CHEVROLET
MONTEVALLO

GREG EANES DRUG CO.
MONTEVALLO

ASSEMBLY OF GOD
Calera, Ala.
Rev. Melvin T. McGaughy
663-7168

K — SPRINGS
Rev. A. W. Benefield

HELENA BAPTIST CHURCH
Rev. William F. Carpenter

PLEASANT GROVE
Rev. Robert Brooks

ELLIOTTSVILLE CUMBERLAND PRESBYTERIAN
Rev. C. E. Bishop
Rt.I, Siluria

SHELBY
Rev. W. C. Tuten

HARPERSVILLE METHODIST
Rev. H. S. Guthrie
884-7263 (Vincent)

LIBERTY BAPTIST
Rev. David Richburg

CALERA
Rev. Howard H. Golden

BETHEL
Rev. B. H. Hickey

MOUNTAIN VIEW BAPTIST
Rev. James Fulton

ANTIOCH +1
Howard Brasher

KEYSTONE CHURCH OF CHRIST
Minister Giles Hester

BAILEY'S CHAPEL PENTECOSTAL
Smokie Road
Rev. F. D. Bednego
663-3266

FLORENCE BAPTIST CHURCH
Pastor, Joe Stone

NEW HOPE CUMBERLAND PRESBYTERIAN
Rev. Talmadge J. Bright
822-5266

CALVARY
Vincent, Ala.
Rev. Robert B. Ford, Jr.

CALERA METHODIST
Rev. B. J. Carter

FIRST BAPTIST, HARPERSVILLE
Rev. E. C. Glenn

MONTEVALLO PRESBYTERIAN
Rev. Joe Arnold
Church: 665-7360
Home: 665-7527

FIRST BAPTIST, COLUMBIANA
Rev. Raymond Scroggins

FIRST BAPTIST, VINCENT
Robert Wade, Pastor

OAK GROVE
Rev. William H. Collins

CONCORD
Rev. Jerry M. Ferguson

BRANTLEYVILLE BAPTIST
Rev. Mike Owen

JNION METHODIST
Rev. Henry Hobbs
669-6310

WILTON
Rev. Joe Bancroft

OLD CHAPEL METHODIST
Rev. J. C. Hewitt
669-7896

BRYAN MEMORIAL PRESBYTERIAN
Valleydale Rd. Helena
Student Ministers:
Roy Hall 663-3397
Calvin Martin, Jr. 871-4340

CLASSIFIED ADS

USE THIS COLUMN TO BUY, SWAP, SELL OR TO ADVERTISE FOR THINGS YOU NEED
Only $1.00 for 25 words or less and 3c per word for each word in excess of the first 25

Columbiana

BRICK HOME

Nothing down to Veterans
Payments like rent

Custom built like new 3 bedroom home - step saving arrangement Living room, dinning room and modern kitchen, plus ceramic tile bath and ½. Money saving forced air gas heat, air-conditioning, carport & storage. This attractive brick is in excellent condition and children may walk to school and park.

Priced to Sell
$14,500

Good financing for all. Vets - pay nothing down, and payments of $89.00 per month.

Exclusive Agent
BILL HULL
879-9910
Shelby County office
669-6350

Emmett Cloud Realty Co.

P. O. Box 100
Wilsonville, Ala. 35186

WELLS DRILLED
The Fast Air Rotary Way
Water Guarantee
PUMPS — FILTERS
NO DOWN PAYMENT
Graves Drilling Co.
Ph. 245-4213
Sylacauga, Ala.
MRS. LEON BAKER, JR.
Columbiana, Ala.
669-7525

THE WHITE ELEPHANT

Your Headquarters
For New, Used and Damaged
FURNITURE AND APPLIANCES
Look for The White Elephant
1 Mile North of Alabaster
on Highway 31

OPENING
KAMPER'S KORNER

Monark
Roadmaster
Calvalier
Pickup Truck Covers

INSTALLED $149.95

We Have Wide
Covers For Narrow
Bed Pickup Trucks

Dealer For
Nimrod
Tent Trailers
U-HAUL TRAILER RENTALS
KAMPER'S KORNER
HIGHWAY 31
1 Block North of
Cahaba River Bridge
Telephone 822-7550

B & S INSURANCE AND REALTY

MONTEVALLO - ALABASTER

Complete Real Estate Service, Including Farm and Rural Property, Homes & Real Estate Loans

Give us the opportunity to serve you by listing your property with us. We have immediate buyers who are anxious to invest in both rural and city property throughout Shelby County.

W. R. "BOB" BROADHEAD
VICTOR SCOTT

3 bedroom Brick Veneer Home in Arden Subdivision. $ 16,500.

Small frame 2 bedroom home, Approximately 1 acre of land. On Jemison Shortcut. City Water. Terms available
PRICE REDUCED TO $3,000

New 3 bedroom, 2 bath brick home. Alabaster, $17,900.

Contact Victor Scott, Broker.

IN MONTEVALLO
OFFICE PLAZA
665-7571

IN ALABASTER
HIGHWAY 31
663-7731

COLUMBIANA
3 Bdr ½ basement on Pine Hill Dr. Kitchen has built-in Appliances Air-conditioned. Good location 3 Bdr. 1½ Brick on quiet street. Immediate Possession.

WILSONVILLE
3 Bdr. Den with fireplace, kitchen with built in appliances. Air-conditioned. $450 down payment on FHA.

WESTOVER
3 Bdr. on 1½ acre lot. Neat as a pin. $7,000

MONTEVALLO
Most unique 4 Bdr., 2½ bath home, loaded with extras. 2 fireplaces, Air Conditioned. Be sure and see

SHELBY
2 Acres with 2 homes. Priced for quick sale. $13,500.00

FRANCES PARKMAN
Residences and Lots
669-6148

50 ACRES
With brick home, swimming pool, and 2-acre lake, hidden away in the mountains 7 miles south of Columbiana. Adjoins Gulf States Paper Company's land, with riding trails to Waxahatchee Creek and the backwater of Lay Lake. $24,500. No.47-Np. 47-11

70 ACRES
Adjoins the 50 Acres above. Has two open fields, both surrounded by beautiful pine-tree - covered mountains. One field is a flat valley over ¼ mile long, with a good stream through it. Has been approved for approximately an 8-Acre lake. $9,000. No. 47-11

16 ACRES
With old, abandoned house seven miles south of Columbiana and 3 miles from Waxahatchee Creek. Has over ¼ mile frontage on good paved road, pretty woods, excellent lake site, and nice building sites. Price $3,800. Is already financed. Can be bought for $800 down with payments of $44.57 per month. No. 47-12.

KATHRYN PURDY
MARGERY PURDY
FARMS AND ACREAGE
822-5052

PURDY REAL ESTATE COMPANY

LEGAL NOTICE

Estate of Stanley F. Lacey Deceased. PROBATE COURT
Letters Testamentary of said deceased having been granted to the undersigned on the 14th day of March, 1968, by the Hon. Conrad M. Fowler Judge of the Probate Court of Shelby County, notice is hereby given that all persons having claims against said estate are hereby required to present the same within time allowed by law or the same will be barred.

Sue W. Lacey
Executrix of the Last Will and Testament of Stanley F. Lacey, deceased.
3-21,28,Apr. 4, '68. NO. 414

STATE OF ALABAMA, SHELBY COUNTY IN CIRCUIT COURT OF SHELBY COUNTY, ALABAMA.
IN EQUITY.
CASE NO. 4668

EWELL H. HARDEN AND AUDREY G. HARDEN.
Complainants,
Vs.
RICHARD BALSAMICO AND SHARON C. BALSAMICO,
Respondents.

ORDER OF PUBLICATION

It being made to appear in the above styled cause from the affidavit of J. H. CROW, III, Attorney of record for the Complainants, that Richard Balsamico and Sharon C. Balsamico, respondents to the bill of complaint in said cause, are residents of the State of Alabama, and have concealed themselves so that process cannot be served on them; and further that in the belief of said affiant each of said respondents is over the age of 21 years;

It is now ordered that each of said respondents, RICHARD BALSAMICO and SHARON C. BALSAMICO appear in this court and answer, plead or demur to the bill of complaint in this cause before the 11th day of April, 1968 lest on his failing to do so at the expiration of 30 days from said date, a decree pro confesso be taken against him;

It is further ordered that the Register of this Court have this order published at Columbiana in this County, once a week for four consecutive weeks; and furtherwithin 20 days from the making of this order, he post a copy of this order at the door of the Courthouse of this County at the usual place of posting such notices.

Ordered, this 6th day of March, 1968.
L. G. Fulton
Register
3-14,21,28 * 4-4, '68 No. 410

LEGAL NOTICE
Completion of Contract

"Wilson Brothers hereby gives notice that they have completed contract with the State of Alabama for construction of Project No. State -376-E in Shelby County, and that the State has set the date for final settlement as April 23, 1968. All claims should be filed at our office in Childersburg, Alabama before date set for final settlement."
WILSON BROTHERS
P. O. Drawer 328
Childersburg, Ala.
Mar 28, Ap 4,11,18 '68. No. 422.

NOTICE

Estate of Edna Earle Peete Deceased. PROBATE COURT
Letters Testamentary of said deceased having been granted to the undersigned on the 15th day of March, 1968, by the Hon Conrad M. Fowler Judge of the Probate Court of Shelby County, notice is hereby given that all persons having claims against said estate are hereby required to present the same within time allowed by law or the same will be barred.
Thomas Varnell Peete
Executor of the Last Will and Testament of Edna Earl Peete, deceased
Mar 28, Ap 4, 11, '68 No 417

FOR SALE

Reduce safe, simple and fast with Gobese tablets. Only 98¢ Greg Eanes Drug, Montevallo.
3-21,28, 4-4,11 pd

FOR SALE - Graves in Pine Lawn Gardens (Columbiana), Garden of the Fountain Section. Will sell 2 or 4 spaces. Call Mrs. Ticen, 669-7073.

FOR SALE - 2 1961 Chevrolet Walk - in Vans. Good Condition Low price. Call 669-7105 tf

FOR SALE 4 Cemetary Lots -in Masonic Area of Jefferson Memorial Gardens on Bessemer Highway. $110 each Call 669-7105 tf

FOR SALE - 3 Bedroom Home Garage & ½ basement - Lr & Dr., Breakfast Room. Recently Remodeled. Nice Neighborhood - near Schools. David Long 669-6182.
3-7 Tf

John Deere LOG SKIDDER. In excellent shape. Reasonable. Seaman Timber Co. Montevallo Hwy. 25. 665-2536.

FOR SALE: 500 Gal. Above ground Butane Tank. Call 663-7785 after 3 P.M. 3-28,4-4 '68 chg.

FOR SALE: Four-horsepower gasoline rotary garden tiller. Like new $140 value for $100. Call 663-7065. Apr. 4 chg.

FOR SALE Brand new 22 cal. Winchester Rifle. Pump action. Call 665—2693.
4-4 chg

Forest Products pressure treated with creosote or Osmose K33 for fences, barns docks, boat houses, foundations for homes.
Guaranteed against rot, termites, etc. Can be used in ground or water.

SEAMAN
TIMBER COMPANY, INC.
665-2536
Montevallo, Ala., 35115

HELP WANTED

SPARE TIME INCOME
(man or woman)

Servicing and collecting from new type coin dispensers in this area vending Nabisco Snacks. We establish accounts. To qualify, you must have car, references, $800.00 minimum cash, 6 to 12 hours weekly can net excellent income, more full time. For personal interview write: Nabisco Snacks, 305 Stemmons Towers North, Dallas, Texas Zip Code 75207

WOMEN SEWERS WANTED -work at home doing simple sewing. We supply materials and pay shipping both ways. Good rate of pay. Piece work. Write Dept, W3, Jamster Industries Inc., 100 Ashmun, Sault Ste. Marie, Mich. Zip 49783.
Apr 4,11,18 '68 pd

HELP WANTED MALE OR FEMALE
Let us help you start a profitable full or part time business of your own in E SHELBY CO or COLUMBIANA'
See GARVIN RAINES, Rt 1, Box 244, Siluria or write
ALD-260-755 Rawleigh Memphis, Tenn.
4-4,18,5-2,16 p

NOTICES

WYLAM Large 2 bedroom house. Rents for $50 month. Value $5850. I don't owe any money on this place. Will trade for a place within 50 miles of Birmingham. Call 785-1258 or write C. A. Eurton, 1620 5th Ave.W. Birmingham,Ala. 35208.
4-4,11. pd.

BUYING silver certificates. $1.45 Call 665—5941 after 5 p.m.
4-4,11.c.

WANTED Riders from Alabaster to Birmingham. 8 a.m. shift. Call 663—7338.
4-4 chg.

FARRIS Realty Company

ALABASTER
HIGHWAY 31

W. M. Farris
Mary M. Farris

We have buyers for acreage in SHELBY COUNTY. List your property with us.

663-6101 (day)
663-7804 (night & Sunday)

Also available - choice lots in beautiful
NAVAJO HILLS
City water and gas

LOOK!!

I have cash buyers for Acreage with & without a house - Call or Write - No obligation

BILL HULL
879-9910
or
ED RICHARDSON
871-0169

Emmett Cloud Realty Co.
669-6350
P. O. Box 100
Wilsonville, Ala. 35186

B & S INSURANCE AND REALTY

MONTEVALLO - ALABASTER

Your Independent Insurance Agent, Providing Complete Insurance Service and Representing a Fine Selection of America's Top Companies

Bob Broadhead
Victor Scott

IN MONTEVALLO
OFFICE PLAZA
665-7571

IN ALABASTER
HIGHWAY 31
663-7731

Bird Supply Co.
CALERA, ALABAMA
668-2772 668-2161
JOHNSON OUTBOARD MOTORS
PRICES FROM $137.50

RENTALS

3 Bedroom House for rent, Brentwood Hills, Calera. Phone 668-2141 after 4 P.M.
3-28 p

FOR RENT: 7 room house in Columbiana, near the school. Unfurnished, 4 bedrooms, living room, dining room, kitchen. 669-7197 or 822-0683.
3/28 tf

REAL ESTATE

FOR SALE: Spacious wooded lots in Columbiana, City water and gas. Call 669-4561. After 6 p.m. call 669-6361 tf chg

COUNTRY LIVING!

Wonderful Neighbors! Southern Brick Rancher nestled among Southern Pines. 3 B.R. 1½ Bath, Country Kitchen, American Panelled Den, Air Conditioned, Half Basement.
No down VA. $600 down F.H.A. No closing costs. Immediate Possession. Best value today at $16,500.
To see--Call Curt, 871-2146,Res. 822-0022.
ART RICE, REALTOR

QUICK PURCHASE--Houses,farms acreage,lots,business property needed immediately. Quick purchase call 324-1615. After 6 p.m. and weekends 871-5491. Mr. Edwards.Will Purchase your equity.
Chg. TF

LOTS FOR SALE Lay Lake lots and acreage on or off waterfront. Call owner after 6 p.m. 669—7647
4-4,11,18,25 chg

SERVICES

KNIGHT'S FLOWERS
3 miles east of Shelby on Okomo Road. For all artificial flower occasions--funerals, hospitals and memorials.
Call for delivery. 669—7733

NEED NEW ROOF?
Free estimates. No money down. F.H.A. financing. Call collect. 474-5588, Chelsea, Ala. 2-8tf.

HOUSE NEED PAINTING?
Free Estimates. No money down. F.H.A. Financing. Call Collect. 474-5588. Chelsea, Ala. 2-8tf

REPAIR SERVICE: On Washers, Dryers, Refrigeration, Air Conditioning, Ranges, etc. We also build and install cabinets. Call ERSKINE HAND 663-7719

FOR SALE 1964 Chevrolet Pick-Up. Call 669—7174.

SPARE TIME INCOME Refilling and collecting money from NEW TYPE high-quality coin-operated dispensers in your area. No selling. To qualify you must have car, references, $600 to $2,900 cash. Seven to twelve hours weekly can net excellent monthly income. More full time. For personal interview write: PENTEX DISTRIBUTING COMPANY, 3131 (A) STEMMONS FREEWAY,DALLAS,TEXAS,75247 Include phone number.

Columbiana Area JOB OPENINGS

NO TRAINING OR EXPERIENCE NECESSARY
APPLY
HACKNEY CORP.
Highway 70, West Columbiana
Across from Shelby County Highway Dept.

CATTLE SALE
HORSE SALE

Every Wednesday, at Morris, Ala. at 11:00 a.m. We have more buyers than any sale in Central Alabama and can assure you of top market prices for your cattle and hogs at all times. Our new, modern facilities enable us to handle livestock better and faster than ever.

If you don't have transportation in your neighborhood, call us collect. We have trucks and will arrange transportation for you.

WHITE LIVESTOCK COMPANY

Days
Warrior 647-1396
Birmingham 251-4580
Nights
Oneonta 274-9996
Oneonta 274-9998
Birmingham 254-3047

FOR SALE
New and Used
Electric SEWING MACHINES

Portable and Cabinet Models
ALSO

Treadle Machines

Klotzman's Store

Main St., Montevallo
665-7471

Looking For A Tractor Buy? See Our Clean USED Tractors. They're "Ready"

1 MF 65 Tractor
2 MF 135 Tractor, Diesel
1 MF 135 Tractor, Gas
I.H. One Row 100, with 4 pieces
I.H. Tractor 275, with blade
Super A Farmall with 4 pieces
3 CA Tractors with equipment
Jubiles Ford and equipment
2 8N Fords with equipment
2 WD Tractors with equipment
XT 190 Tractor with Harrow
5 One row tractors with equipment
3 Super C Farmalls with equipment
HD 3 crawler with angle dozer
2 D14 Allis tractors with equipment
1 D12 Allis with equipment
Plows—Harrows—3 Point Hitch Cultivators—Planters, Chisel Plows.

See Bryant Jones, Roy Lackey or Glenn Hawkins.

JONES TRACTOR COMPANY
ALLIS CHALMERS - MASSEY - FERGUSON
PARTS - SALES - SERVICE
5 Miles South on Talladega Highway
PHONE 831-1242 OXFORD, ALABAMA

FLEETSIDE PICKUP (MODEL CE10934)

CHEVY-VAN 108 (MODEL GS11305)

BUY NOW
during Chevrolet's Golden Anniversary
TRUCK SALE!

Specially equipped pickups:
Buy now and get special sale savings on a husky ½-ton Chevy Job Tamer with a big 8-foot box. Six or V8 engine. Custom comfort and appearance equipment. Chrome hub caps. And chrome front bumper. Also available at special savings: power steering and power brakes: 292 Six engine and 4-speed transmission; 396 V8 and automatic 3-speed transmission; Soft Ray glass, air conditioning and radio.

Plus:
Double-wall construction for double strength and durability. Truck styling that's functional. And exclusive coil springs at all four wheels for the smoothest pickup ride on the road.

Specially equipped Chevy-Vans:
Pocket special sale savings on a Chevy-Van 108 (with 108" wheelbase and 256 cu. ft. of cargo space) or a Chevy-Van 90 (90" wheelbase and a spacious 209 cu. ft. inside). Buy now and get special savings on a model that includes a big 230-cubic-inch six-cylinder engine, chrome hub caps, chrome bumpers, custom equipment, front stabilizer bar, and left and right side Junior West Coast mirrors.

Plus:
Rear doors that measure a big 4 feet square. A cargo floor that's flat from front to rear with embossed skid strips. And tapered leaf springs front and rear for gentlest load carrying.

50th ANNIVERSARY CHEVROLET TRUCKS
AMERICA'S FIRST CHOICE EVERY YEAR SINCE 1917

CHEVROLET

Only Chevrolet gives you so much truck for the money

See your Chevrolet dealer now!

NOTICE TO CONTRACTORS

PROJECTS NO. STATE-1255-R PROP. "B", 1255-S PROP. "B" & SCP-30(A-H) & 30A(1-2)
SHELBY COUNTY, ALABAMA

Sealed bids will be received by the State Highway Director at the office of the State Highway Department, Montgomery, Alabama, until 10:00 o'clock A.M., APRIL 19, 1968, and at that time publicly opened for constructing the Bituminous Treatments and Reseal on various roads. Length - 34.173 miles.

The entire project shall be completed in ninety (90) working days.

Proposal fee is $5.00. Plans are available for $1.90. Plans and proposals are available in Room 304 of the Highway Department. No refunds will be made.

Certified check or bid bond for 5% of bid (Maximum - $10,000.00) made payable to the Alabama State Highway Department must accompany each bid as evidence of good faith.

Plans and Specifications are on file in Room 304 of the State Highway Department at Montgomery, Alabama 36104.

In accordance with the rules and regulations of the Alabama Highway Department and Act No. 571 of 1959 Legislature and Acts Nos. 150 and 213 of the Special Session of 1961 Legislature, proposals will be issued only to prequalified contractors or their authorized representatives, upon requests that are received before ten O'clock A.M., on the day previous to the day of opening of bids.

Section 79, Act 571 of 1959 Legislature reads in part as follows: "It will be necessary for him (Contractor) to show evidence of license before his bid is considered."

The right to reject any or all bids is reserved.

H. L. NELSON
Highway Director
Apr. 4, 11, 18 - '68 No. 426

Create a Window

The Andersen Corporation suggests that fixed sash flanked by operating casement windows makes a dramatic bay window. Another idea is to create a bow window or window wall with a series of casements.

Clara-Neal Restaurant

Sunday April 7, 1968

Chicken and Dressing
Country Fried Steak
Deviled Crab

Green beans, Creamed potatoes,
Stuffed eggs, Cole Slaw, Cauliflower

Cherry Cake

Management:
Bobby Farris - Mrs. Catherine Collum

HWY. 25 at I-65 - Calera - 668-1811

Let's Go Flying!
PENNY A POUND RIDES

$1.00 minimum

Every
Sunday Afternoon
2:00 - 5:00 P.M.

DICK MIREE AIRCRAFT, INC
Shelby County Airport

1¢ SALE

2 for the price of 1- PLUS A PENNY!

Alcohol
Aspirin
Saccharin
Handcreams
Stationery
Vitamins
Toothbrushes
Household Items

MONTEVALLO
Rexall
DRUG
Whaley Shopping Center
Montevallo 665-4581

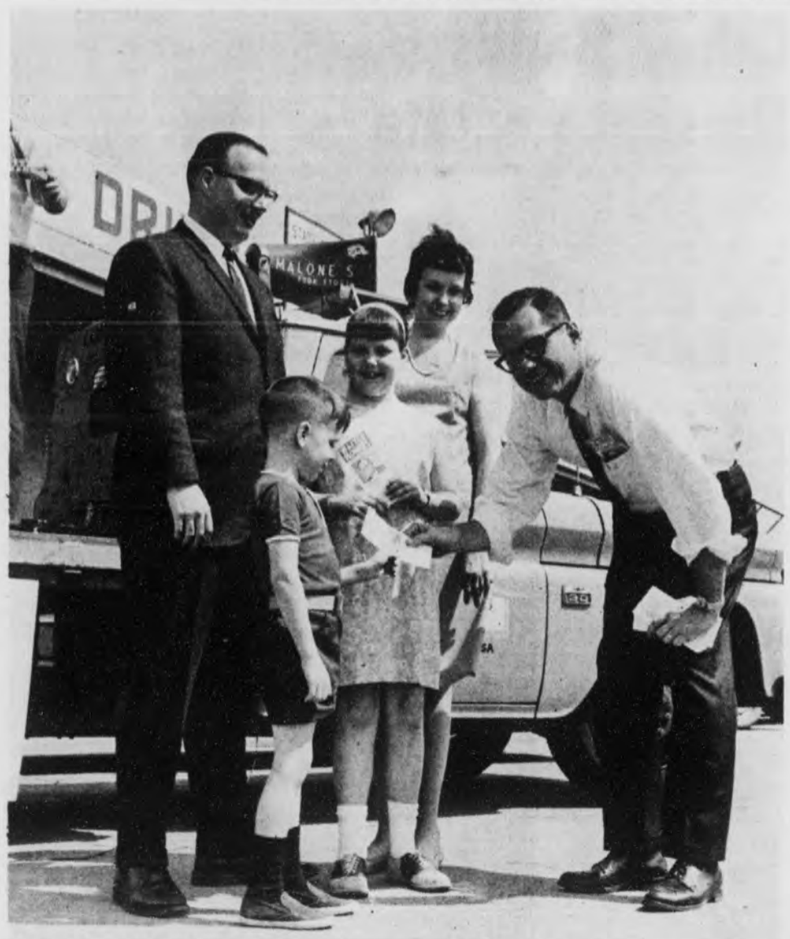

FLOWERS CAMPAIGNS - Walter Flowers, candidate for the Fifth Congressional seat, brought his campaign to Montevallo Saturday afternoon, complete with sound truck and band. Here he greets Mr. and Mrs. J. A. Kelly and their children, Karen and Jimmy.

Helena News

Helena News
By Mrs. R. D. Simmons
663-7985

A surprise birthday party for Mrs. Eula Hinds was given by members of her family on March 20. Present were four children, 12 grandchildren and 11 great grandchildren. Counting husbands and wives, 33 were present in all.

* * * * *

The Shelby County singing convention, held in Helena on March 23rd and 24th, was attended by 300 to 350 persons. The next convention will be held in September, with J. D. Allen serving as chairman and Jack Roy as co-chairman.

* * * * *

Mrs. Mary Grace Farrell visited her brother and family Sunday, Mr. and Mrs. W. J. Penhale.

* * * * *

We are sorry to report that Mr. Bob Davidson, Jr. is in St. Vincent's hospital. Our prayers are with you and yours, Bob.

Sp/6 John P. Partridge is leaving for Germany where he will report for duty April 6th. He will be joined later by his wife, Peggy and children, Mike, Wendy and Andy.

* * * * *

Congregations of the Cumberland and Elliottsville Presbyterian Churches met together for the Fifth Sunday Rally held March 31st, with Rev. Jesse Fox and Rev. E.C. Bishop.

There are several cases of mumps in Helena. They seem to be pretty bad.

* * * * *

Recent visitors to the home of Mrs. R. D Simmons include Mr. and Mrs. Richard Harless, Steve, Mark and Jenifer of Shelby and Mr. and Mrs. E. G. Hallaway of Mobile.

* * * * *

The Ladies Presbytery met at Camp Spain for a covered dish lunch March 20. Attending from the Helena Church were Mrs. Norman Campbell, Mrs. C. W. Fulgham and Mrs. R. D. Simmons.

* * * * *

We are happy to report Mrs. Charles Griffin is improving every day after her surgery.

CALERA
668 - 2321

STATE OF ALABAMA,
SHELBY COUNTY IN
LAW AND EQUITY
COURT OF SHELBY
COUNTY ALABAMA, IN
EQUITY. CASE NO. 1114
ORDER OF PUBLICATION:

JERRY EDWIN LAWLEY,
COMPLAINANT,
VS.
ELAINE J. LAWLEY,
RESPONDENT.

It being made to appear to the Register in the above styled cause from the affidavit of Jerry Edwin Lawley that the respondent in the above entitled cause, ELAINE J. LAWLEY, is a non-resident of the State of Alabama and over the age of 21 years, her last known address being 17 Loungo Square, Providence, Rhode Island; and that the said respondent conceals herself so that process cannot be served upon her;

It is now ordered that said Respondent, ELAINE J. LAWLEY, appear in this court and answer, plead or demur to the bill of complaint in this cause on or before the 9th day of April, 1968, lest on her failing to do so at the expiration of 30 days from said date, a decree pro confesso be taken against her.

It is further ordered that the Register of this Court have this order published in Shelby County Reporter, a newspaper published at Columbiana in this County, once a week for four consecutive weeks; and further within 20 days from the making of this order, he post a copy of the same at the Courthouse door of the County at the usual place of posting such notices; and further that he send by mail another copy thereof together with a copy of the bill of complaint to the respondent, at the place of her residence, as may be shown by the bill of complaint or said affidavit.

Ordered this 8th day of March, 1968.

L. G. Fulton, Register
3-14, 21, 28, & 4-4, 1968

instant water

RED JACKET
TOWN 'N COUNTRY
SUBMERSIBLE
PUMPS

Water service troubles needn't begin where the water mains end. You can enjoy on-the-main pressure no matter where you live with a Red Jacket Town 'n Country submersible pump. Don't put up with water service troubles . . . bring them to us.

Priced As Low As $249.00
½ H. P. Installed 100 Ft. Well

PUMP SALES & SERVICE
Phone 665-7793 — W. S. Goad, Montevallo, Ala.

PROBATE COURT
Estate of Carrie Emma Davis, Deceased.

Letters Testamentary of said deceased having been granted to the undersigned on the 12th day of March, 1968 by the Hon. Conrad M. Fowler, Sr., Judge of the Probate Court of Shelby County, notice is hereby given that all persons having claims against said estate are hereby required to present the same within time allowed by law or the same will be barred.

Lee Davis
As Executor of the Last Will and Testament of Carrie Emma Davis, deceased.

Mar 21,28,Ap 4,'68
No. 416

LEGAL NOTICE

Estate of Mamie Ross Crim, Deceased. PROBATE COURT Letters Testamentary of said deceased having been granted to the undersigned on 14 day of March 1968, by the Hon. Conrad M. Fowler Judge of the Probate Court of Shelby County, notice is hereby given that all persons having claims against said estate are hereby required to present the same within time allowed by law or the same will be barred.

Nell Ross McDonald Collins.
Executrix of said estate
March 21,28,Apr 4, 1968
NO. 413.

BANK ON US

FOR A
SAFE NIGHT
DEPOSITORY

Why risk losing your daily receipts by theft or fire! At any hour of the day or night, simply put your cash and checks in our night depository. Safe, fast, easy.

MEMBER F.D.I.C

M&PB
Merchants & Planters Bank
MONTEVALLO, ALA.

Sears VESTAVIA

SAVE A TRIP TO TOWN!
Shop For All Your Garden, Farm, & Household Needs Right In Your Own Home!

CENTRAL AIR CONDITIONING

Chain Link Fence
Garden Tractors
Roto-Tillers

FREE DELIVERY

CHAIN SAWS
DISHWASHERS
DISPOSALS
WATER HEATERS
ROOFING

Call Jack Johnson at 669-6402,
or ask for Jack Johnson at 879-1611 - Ext. 225

ALL DAY

AUCTION

Saturday, April 6th

Adams & Bolton Furniture Co.

SOUTH JEMISON, ALABAMA HIGHWAY 31

All Kinds Of Furniture
SOLD TO HIGHEST BIDDER

FREE DOOR PRIZES
To Be Given Away
Worth Up To $120 Each
Every Hour All Day

SAVE! SAVE! SAVE!

SHERIFF'S SALE

By virtue of a Fi.Fa issued out of Circuit Court of Jefferson County, Alabama, and to me directed whereby I am commanded to make the amount of a certain judgment recently obtained against HORACE RAYMOND EDDINGS in favor of WILLIAM MORRIS LETLOW out of the goods, chattels, lands and tenements of the said HORACE RAYMOND EDDINGS, I have levied on the following property, to-wit:

Beginning on the north margin of the right of way of the Montevallo and Tuscaloosa public road at a point 137 feet east of the intersection of said road with the west line of the Northeast Quarter of the Northeast Quarter of Section 3, Township 22, Range 4 West, and run thence in an easterly direction along the north margin of said road a distance of 210 feet to a point: thence North 210 feet to a point: thence in a westerly direction and parallel with said road 210 feet: thence South 210 feet to the point of beginning, containing one acre, more or less: all being in the West half of the Northeast Quarter of the Northeast Quarter of Section 3, Township 22, Range 4, West, situate in Shelby County, Alabama, surface rights only.

Therefore, according to said command, I shall expose for sale at public auction, all the right, title and interest of the above named Horace Raymond Eddings in and to the above described property, on the 22nd day of April, 1968, during the legal hours of sale, at Columbiana in Shelby County, Alabama.

Dated at Columbiana this 30 day of March, 1968.

C. P. Walker,
Sheriff of Shelby County, Ala.

4-4,11,18,'68. †427

LEGAL NOTICE
COMPLETION OF CONTRACT

In accordance with Section 16, Title 50, Code of Alabama, 1940, notice is hereby given that Null Pipeline Construction Company, contractor, has completed the contract for renovation and alterations to the steam plant at Alabama College, Montevallo, Ala. for the State of Alabama, owners, and have made request for final settlement of said contract.

Null Pipeline Construction Company
P. O. Box 2623
Muscle Shoals, Alabama
4-4,11,18,25,'68 No. 428

Official Opening

APRIL 13, 1968

STOCKED FOR 2 YEARS

$1.00 per day & $1.00 for Boat
12 or 15 Acres

- GILBERT LAKE -

South Calera, Close to Minooka Park

B D B

ALABAMA'S SAVINGS AND LOAN ASSOCIATIONS ARE A ONE BILLION DOLLAR BUSINESS

SHELBY COUNTY SAVINGS
and Loan Association
Across the Street from the Courthouse

John A. Hines, President 669-2271

Cheryl Franklin

Cheryl Franklin Top Speller

The best speller in the Calera School is sixth-grader Cheryl Franklin, daughter of Mr. and Mrs. Cecil Franklin, The second place winner is Sherry Sides, a student in the eighth grade, who is the daughter of Mr. and Mrs. M. D. Reed.

The girls will participate in the County spelling contest.

Other students earning the honor of best speller from their room in school are:

Cecile Franklin-4th, Pam Killingsworth-4th, Gene Wisdom-5th, Charles Brantley-5th, Don Fletcher-6th, Linda Davis-7th Helen Wright-7th, and Gary Hadaway-8th.

* * *

Calera lost two of its senior citizens this week. Mrs. Hanie Woods and Mr. A. B. Baxley. Our deepest sympathy to each of these families in their loss.

* * *

This week finds Mr. and Mrs. C. L. Lawrence in Huntsville enjoying a visit with their daughter Pat Archee and family.

* * *

The Arthur Davises had as overnight guests this week Mrs. John Cox and daughter Laura, of Birmingham.

* * *

Mr. Francis Blake and son Frank, enjoyed a weekend of fishing at Lake Eufaula, Ala.

* * *

Mrs. M. E. Hancock traveled to California for several days visit this week. While there she enjoyed seeing her son, Roy, and visiting Disneyland.

* * *

The Calera Little League teams started spring practice this week. All of the boys were eager as time drew near. Out came balls, bats, and gloves. And Oh Yes, the cry, "Mother, these shoes don't fit this year!"

Calera Baptists Present Cantata

"No Greater Love", an Easter cantata by John W. Peterson, will be presented by the Calera Baptist Church choir next Sunday at 7:30 p.m.

Featured soloists are Curtis Coffer, Debbie Comer, W. W. Godfrey, Gary Hadaway, Bobby Loftin, Shelia Ouzley, and Debbie Ward.

Eleanor Anderson and Danny Loftin will combine voices in a duet.

The choir is under the direction of Mr. Curry Ward.

Miss Angela Golden and Mrs. Ola Fay Gilliam are accompanists. Brother Howard Golden will serve as narrator.

Rev. Bob Carter has been confined to the hospital bed this week as the result of an unfortunate back injury. We wish you a complete and speedy recovery, Bob.

* * *

S/Sgt. Ernie Webb and family have left for Alaska where they will reside for three years.

* * *

Little Sandra Cupp is very ill and has been hospitalized for some time. Hope you are better and will be home soon, Sandra.

* * *

Sorry to hear Elnora Stiebs has been sick this week. Glad she is feeling better now.

OBITUARY

Mrs. Alice Myrtle Bradley

Funeral services for Mrs. Alice Myrtle Bradley of Columbiana Rt. 2, were conducted by the Rev. J. C. Hewett at Old Chapel Methodist Church, Sunday afternoon, March 31, at four o'clock. Mrs. Bradley died in Shelby Memorial Hospital March 30, 1968. She was 79 years old and before her illness she was associated in commercial circles as a cashier in the stores of Columbiana.

Survivors are: 3 daughters: Mrs. Nina Biddle, Mrs. Myrtle Templin and Mrs. Maxine Fordham; 6 sons, W. T. Bradley of Columbiana; Tinsley, Houston, Ansel, Whitsel and Jack Bradley.

Interment in Columbiana Cemetery, Bolton-Walton, directing

SERVICE: ALWAYS!

J.C. Acton

- COMPLETE SERVICE
- TIRES
- BATTERIES
- MINOR REPAIRS
- ROAD SERVICE

ACTON American
822-9947

OVER 115 STORES THROUGHOUT THE SOUTH !

TOP DOLLAR STORES

Easter VALUES

113 MAIN STREET MONTEVALLO
SAVE THURSDAY – FRIDAY – SATURDAY !

SATISFACTION GUARANTEED !
If you are not entirely satisfied with your purchase, we will gladly exchange it or refund your money with cash register sales receipt.

New Spring Arrivals

EASTER DRESSES
*Easy–Care Nylons, Cottons, or Dacron Cotton blends.
*Compare at $5.99
*Sizes 1 to 14.
2 for $5

EASTER HATS.
*Choose from straw styles Cloth types, floral trims **$1**
TOP DOLLAR PRICE

Boy's 3-pc. ETON SUITS
$8.99 VALUES !
*Look Mom ! First Quality Cardigan Coat, Matching Pants, Velvet Contrasting Vest.
*Sizes 2–3–4
$4
TOP DOLLAR PRICE

GIRL'S SANFORIZED BROADCLOTH
COTTON SLIPS

2 for $1
Girls' Panties
*100% tricot
$4 pr. $1
TOP DOLLAR PRICE

LADIES' ACETATE
JERSEY OVER - BLOUSE

* Bright Color Bold Prints Stripes, Solids
* SIZES Small, Medium, Large.
$2
TOP DOLLAR PRICE

BOYS' "NO IRON" **PANTS**

*Wide Assortment of Dress and Ivy Styles.
*Season's Latest Shades.
*Some Irregulars
*Sizes 6 to 18
2 PR. FOR $5
TOP DOLLAR PRICE

Brand New Assortment
SPRING FLOWERS
* Life–Like Durable Plastic
* Washable
* Hundreds of Varieties
* Compare at 15¢ each !

12 FOR $1
TOP DOLLAR PRICE

Ladies' Perfect Quality
SEAMLESS NYLONS
Our Own Brand
Sizes 9 to 11
All the New Spring Shades

3 Pair for $1
TOP DOLLAR PRICE

Values to $4.99 Boys' & Girls'
EASTER SHOES
Girls Patents In White, Bone, Red. Dressy Styles. Infants 4 thru Misses 3. Boys Blacks, Browns, in Leather Infants 4 thru Large 3

2 Pr. For $5

Head & Shoulders Shampoo
FAMILY SIZE TUBE
$1.63 VALUE **87c**
MED–MART PRICE

MM MED MART HEALTH & BEAUTY AIDS

GLEEM
TOOTH PASTE
95¢ VALUE
FAMILY SIZE **53c**
MED–MART PRICE

SCOPE
MOUTH WASH
$1.09 VALUE
LARGE SIZE **64c**
MED–MART PRICE

TOP DOLLAR STORE
OPPORTUNITIES FOR WOMEN & MEN
IMMEDIATE OPENINGS FOR

STORE MANAGERS MANAGER TRAINEES

To: Personnel Director
TOP DOLLAR STORES, Inc.
P.O. Box 1349
Jasper, Alabama 35501

( ) Send me an Application
( ) Resume' Enclosed

NAME _____
ADDRESS _____ CITY _____
PHONE _____ AGE _____

The switch is on

...to Ford.

FORD XL FASTBACK

Last year 443,001 G.M. owners saw the light. So did 83,500 Chrysler owners and 48,000 A.M.C. owners. They switched to Ford. This year, how about you?

National projection of Michigan registrations for '67 model-year.

See the light.
The switch is on...to Ford.

Make your move to Ford Country today.

SHERMAN HOLLAND FORD INC.
MONTEVALLO, ALABAMA

"IF I HAD A HAMMER. . ." goes the line from a recent hit folk song, and Alabama College student Fred Holbein, Mobile, has the hammer - - a 10 - pound sledge variety - and scores a solid hit of his own. The action was part of a fund-raising campaign by the AC Theatre Council, in which anyone could unleash pent-up hostilities on the battered auto shown for only ten cents a lick . . . or at a bargain rate of three swings for a quarter. The afternoon-long "bash-in" provided the Theatre Council with some ready cash, served as an "emotional outlet" for scores of hammer-swinging students, and ended with a mute monument of sorts to "durability" - - the old auto was badly beaten but still standing at day's end. The car was donated to the students by a local auto dealer. (AC News Photo)

Lily Gardener Shares Secrets

BY MARCIA M SEARS

If you enjoy your work in a world dominated by pressure, paper work, telephones and deadlines, you definitely should not talk with an ardent gardener in the springtime.

Mr. Elmon Cunningham came by the office on a glorious spring day last week bearing a bouquet of jonquils from his garden.

He talked of working with the soil, of planning gardens, of developing better bulbs and flowers, until it was well nigh impossible for us to find satisfaction in our indoor paper work for hours after he left.

The startlingly lovely blossoms remained on our desk to remind us of that other world - dominated by sunshine, the smell of freshly turned earth, and the silent joy of seeing tender green shoots break through the earth from the seed you planted there.

Mr. Cunningham, who lives just west of Columbiana, talked mostly about his lilies.

"Most people think of day lilies when you say lily - but I specialize in true lilies. Day lilies aren't lilies at all."

He has been raising lilies for 12 years, crossing various stock and developing his own hybrids.

He loves to tell of his experience with a yellow trumpet Aurelian lily that he grew from seed. The bulb developed to the size of a half gallon bucket. "Over 20 blooms made six bublets and one quart of seed - and people say Aurelians won't grow here."

Mr. Cunningham's big secret we found, is his soil and drainage preparation in the small round beds he favors.

First, he removed eight inches of top soil. Then he digs a hole in the center with a post hole digger, as deeply as he can. He fills up the hole with pine cones, peanut hulls slag or other material that will provide drainage, He puts two inches of good soil made up of leaf mold, compost or peat moss over the entire circle and plants the lilies in circles around the center hole.

In periods of excessive rain the post hole serves as a drainage vat. In dry periods, he pours two buckets of water in the hole weekly, and meets with success.

Planting time for lilies won't come 'round again in Shelby County until fall, so Mr. Cunningham now looks forward to enjoying the results of his labors of last winter.

He'll be working with other garden plants in nature's eternal cycle of planting, growing and harvesting that brings such contentment to the dedicated gardner who understands nature's ways.

Maybe next time he comes by our office he'll bring along a sorry specimen that didn't bloom the way it was supposed to in spite of his work and dedicated care.

That's the kind of gardening we understand. Then we can go back to our own work with renewed joy.

Red Cross Service Said 'Indispensable'

25 Years Ago

President Roosevelt says that the Red Cross service to America's armed forces is "indispensable to victory".

25 Years Ago

Mr. and Mrs. Charlie Davis' house in Vincent has been destroyed by fire.

25 Years Ago

Mrs. Farris Moore has leased the old Magnolia Cafe Building and after remodeling the interior has opened a modern cafe.

25 Years Ago

Columbiana stores began the annual half day closing for the summer months this week so that employees could begin their Victory Gardens.

Miss Margaret Stinson, ascompanied by her mother, Mrs. Sam Stinson and Mrs. Luther Lyon, left last week for Kingsville, Texas, where Miss Stinson became the bride of Mr. Raymond Lyon on Sat. March 6.

25 Years Ago

Capt. and Mrs. Howard McGiboney of Holyoke, Mass., announce the arrival of a little girl born March 17. They have named her Elizabeth Irene.

25 Years Ago

Pvt. Walter E. Fancher, son of Mrs. Mary Fancher of Wilton, was among the Alabamians listed as wounded in action in the South Pacific area by the War Department, Monday.

25 Years Ago

Mrs. James H. Crawford and little daughter Bunnye, are visiting relatives in Pensacola, Mobile and Isney this week.

25 Years Ago

Cpl. Charles H. Benton of the Army Air Corps in Gulfport, Miss., is visiting his mother, Mrs. Fay Miles Benton in Columbiana.

25 Years Ago

Chester Rinehardt, E. B. Lyon and Roy Edmondson left this week for Marietta, Ga., where they have taken work on a large airport located there.

25 Years Ago

Mr. and Mrs. John Thompson had as their guests last Sunday, Mr. and Mrs. Edwin Thompson of Mobile, Mr. and Mrs. D. W. May and Mr. and Mrs. Ross B. Mullins.

25 Years Ago

Mrs. Fred Phillips and little son Rickey of Siluria spent Friday in Columbiana with Judge and Mrs. L. C. Walker. Rickey remained over for a few days

25 Years Ago

Dr. W. W. Adams of Philadelphia will conduct a Bible School at Mt. Signal Church 2½ miles from Chelsea beginning March 28 and continuing through April 2. Dr. Adams, a native of Shelby County, is now a professor in the Eastern Theological Seminary in Philadelphia.

25 Years Ago

Barney Isbell of the U. S. Army at Mores Field, Texas, Gordon Isbell, of Birmingham, and Mrs. Tony Lyon, of Gadsden, are at home on account of the illness of their mother, Mrs. Laney Isbell.

25 Years Ago

Mrs. Laura M. Killingsworth, age 76, passed away Monday at her residence in Montevallo. Funeral services were held Tuesday afternoon at three o'clock from the Methodist Church, the Rev. R. M Boucher, officiating.

Mr. and Mrs. Alton Davis announce the arrival of a baby girl, born March 11 whom they have named Glenda Ann.

25 Years Ago

Mrs. Milton Bird returned home last week after spending ten days with her husband, Milton Bird, who is stationed in Fort Logan, Colorado with the U. S. Army.

Precise action, always prompt

Your pharmacist works with speed and accuracy to compound the prescriptions your family needs. Trust him to do his very best for you.

Call us for FAST SERVICE

DAVIS DRUG

Columbiana, Alabama

Phone 669-7103

KEN TERRY CHEVROLET

GOOD HORSE SENSE

IT'S GOOD HORSE SENSE

To Buy From People Who Can And Will Take Care Of All Your Service Needs!

THIS IS THE PLACE....

"RED" GRAY MIKE SMITH GEORGE TOWERY

KEN TERRY CHEVROLET

9 MAIN ST. — KEN TERRY-TORY — MONTEVALLO — 665-4481

THE PANTS STORE

OPEN EVERY NIGHT 'TIL 9 P.M.

Two Big Stores

626 3RD AVE., WEST Bessemer Hwy. (U.S. 11, West) BIRMINGHAM

HIGHWAY 78, EAST Minutes from Birmingham LEEDS

Men's & Students' Spring SUITS

See our Eye-catching selection of Spring-fresh Suits. Newest styles, colors, and patterns in Top Quality Fabrics.

• Longs and Regulars • Free Alterations

Plain or Single Pleat $34.95

Men's & Students' Spring SUITS

55% Dacron, 45% Wool

Choose your favorite style and color for EASTER from our great selection of Better Suits in 55% Dacron, 45% Wool

• Sizes 34 to 54 • Free Alterations • LONGS • REGULARS • SHORTS

• Plain or • Single Pleat $39.95

Select Now From Our Fresh, Bright Group of Spring Suits, Plus Every Assessory to complete Your EASTER LOOK . . .

Men's & Students' SPORT COATS

55% Dacron, 45% Wool

Longs Regulars Shorts $27.50 Sizes 34 to 54

Fast Free Alterations—Use Our Layaway

Plenty Of Free Store-Side Parking

BOYS' EASTER SPORT COATS

So easy to Mix and Match! No wonder the youngsters (and Moms, too) love 'em. The widest Assortment of patterns and colors. Wash 'N Wear and other Warm Weather Fabrics.

SIZES 4-7 $5.95 SIZES 8-12 $10.95 SIZES 13-20 $12.95

Boys' Spring DRESS PANTS

"Never Needs Ironing"

The ideal pants to mix and match with your favorite sport coat, these KORATRON treated pants never need ironing. SIZES 4–20

$4.99 A PAIR

Boys' Spring SUITS

Boys Spring Suits of 65% Rayon; 35% Acetate Sizes 10 – 20 $16.95

MEN'S SPRING DRESS PANTS

"Never Needs Ironing"

Thanks to the KORATRON PROCESS, these pants keep their Good Looks – creases in, wrinkles out – washing after washing, and NEVER NEED IRONING.

Plain or Single Pleat $6.99 A PAIR Sizes 30 to 42

MEN'S SPRING DRESS PANTS

2 pairs for $9 or $4.99 a pair

A grand selection for Spring and Summer wear! Many blends of Wash 'N Wear in a wide assortment of patterns, styles and colors.

• SIZES 29 to 42 • FREE ALTERATIONS

MEN'S SPRING DRESS PANTS

55% Dacron, 45% Wool

$8.99 A PAIR

Men's Spring weight 55% Dacron, 45% Wool, top quality dress pants in a large assortment of patterns, styles and colors.

• SINGLE PLEAT EAT • SIZES 29 to 42

Largest Selection of Men's Pants In Alabama!

Use Our Convenient Layaway

OPEN EVERY NIGHT UNTIL 9 P. M.

SOCIETY PAGE
And Personal Mention

MILDRED WHITE WALLACE, Society Editor

Correspondents

Mrs. Bert Seaman — Mrs. Helen Nixon
Mrs. Elsie Jones — Mrs. Calcia Logan
Mrs. J. M. Denson — Mrs. Barbara Moore

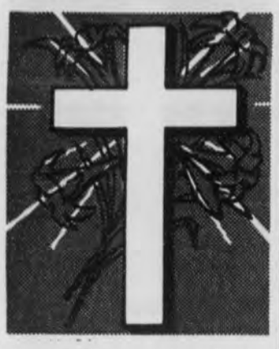

THOUGHT FOR THE DAY
E-A-S-T-E-R

Imbued with a tinge of the early Easter Spirit, we took a search through our files and found an Acrostic written by Clarice White Luck which we have received permission to use as our Thought For The Day. Its descriptive beauty of this glorious morn is graphically painted by her versatile pen-point.

E-vening. Dark the Calvary sky
A-stone hewn guarded tomb;
S-lumbering winds that softly sigh;
T-ears fall where roses bloom;
E-ternal night, and then, East born
R-essurrection, Christ given morn!

(C.W.L.)

* * *

The Crucifixion

The Crucifixion, an Easter Cantata, by John Peterson, will be presented in the Baptist Church in Columbiana, Easter Sunday evening at the 7:30 o'clock worship hour, directed by Jerrell Bunn, who will also be baritone soloist. Guest soloists for this poignant story in song of the Crucifixion, will be Ronald Owens, tenor, and recording artist who has appeared in all the states in concert work and in many countries abroad. His wife, Patricia Owens, a graduate of the Eastman School of Music, and a member of the music faculty in the University of Texas will be the soprano soloist.

A biographical sketch, with their pictures, will appear in next week's issue of the Reporter. The public is invited to share this musical program on the evening of April 14 in the Baptist Sanctuary in Columbiana.

The Legend of the Dogwood Tree - - -

Did you know that the Dogwood trees bear flowers with an Easter tradition? While filling a basket of these first spring blooms this week, we were reminded of the legend that surrounds these lovely blooms. We reprint it for your Scrap-Books.

The legend goes like this: At the time of the Crucifixion, the dog wood attained the size of forest trees. So strong was its wood that it was chosen for the timber of the cross. To be used for such a cruel purpose greatly distressed the tree and Jesus, nailed upon it, sensed this and in His gentle pity for all sorrow said to it: "Because of your regret and pity for my suffering I make this promise: "Never again shall a dogwood tree grow large enough to be used for a cross. Henceforth, it shall be slender and bent and twisted and its blossom shall be in the form of a cross, two long petals and short ones, and on the outer edge of each petal there shall be nail prints brown with rust and stained with blood. And in the center of the blossom shall be a crown of thorns so that all who see it shall remember it was upon a dogwood tree that I was crucified, and this tree shall not be mutilated or destroyed but cherished and protected as a reminder of my agony and death upon the Cross."

* * *

Friends of Miss Nina Faye Rhinehardt, a former resident of Columbiana, attended the funeral service held for her in the First Baptist Church Tuesday afternoon at 3:30. Miss Rinehardt passed away Saturday in a hospital in Charlotte, N. C. following a brief illness.

* * *

Mrs. Barbara Joiner is teaching a Mission Study course at the Canaan Baptist Church this week. The book she is using bears the title "Trumpets in Dixie." As soon as she completes this series in Canaan Church, she will teach the same course at the First Baptist Church during the latter part of this week which is being devoted to presentation of guest missionaries from various parts of the world.

MANLEY IN MONTEVALLO - Congressional Condidate Rick Manley, (third from left), greets M. Thornton at a campaign coffee held in Montevallo last Thursday, as Manley supporters Mrs. Steve Davis and Mrs. J. F. Blakely serve doughnuts and coffee. The candidate, accompanied by his wife, explained his platform to scores of Montevallo citizens.

J. Merrell Joins Ohio Hospital

Jesse Merrell, son of Mrs. J. W. Merrell, of Shelby, and former Virginia newspaper editor with a background in professional baseball, has joined the staff of the 400-bed Kettering Memorial Hospital in Kettering, Ohio, as public information officer.

Merrell began his career in journalism after an arm injury forced him to end his baseball pitching in the Cincinnati Redlegs system.

He is a former graduate of Shelby County High School. He excelled in baseball while in school and went from there into professional baseball with Cincinnati.

Before joining Kettering March 25, he was state editor of the Daily Progress in Charlottesville, Va. He was also city editor of Hopewell News in Hopewell, Va., before he became state editor of the Progress in May 1965.

During his newspaper career he received several awards from the Virginia Press Association for news, editorial and story writing.

JESSE MERRELL

Why Worry?

Everyone we met this morning on our way to the office seemed to be "worried to death" over something. We have occasionally, also been guilty of borrowing a bit of trouble regarding Tomorrow and what it might bring. However, an oriental proverb solves this situation in a philosophical manner. It reads as follows: "Today - - - is the Tomorrow - - you worried about - Yesterday!" So - - - Why worry?

Let's get up and get with it. Care to follow me through that friendly little thoroughfare known as Main Street and see who goes where and why?

* * *

Mr. and Mrs. George Horn have returned from a week's visit with relatives in Houston, Texas.

* * *

Mr. and Mrs. Dan Hodges of Birmingham were week end guests of Mrs. P. O. Luck.

BAPTIST APPROVE HOME FOR MINISTER OF MUSIC

Some weeks ago the First Baptist Church approved plans for obtaining a full time Minister of Music and providing him with a home in Columbiana. At the weekly prayer meeting hour Wednesday evening, plans for the new home were approved and the lot recently purchased in the new Brierwood sub-division okayed. Work on the new home will begin as soon as a contractor can be agreed on and it is expected to be ready for occupancy within 90 days after construction begins.

The Rev. Earl Gordon will soon leave Columbiana for a Mission Tour in Costa Rico. During his visit he will be associated with the Rev. Farnando Palomo at the San Juan de Tibal Church near San Jose.

* * *

It is reported that Mrs. Faye Roberts, who was painfully injured by a fall sustained last week while attending a Health Meeting in Birmingham, will soon be moved from the Crippled Children's Hospital to Shelby Memorial.

Johnny F. Brasher, 22, son of Mr. and Mrs. Fred Brasher, Sterrett, was promoted to Army private pay grade E–2 upon completion of basic combat training Feb. 16 at Ft. Benning.

Columbiana Personal Mention

J. Michael (Mickey) Grelier, grandson of Mr. and Mrs. Charlie Tinney, in Columbiana, will graduate from University Medical School in June and will do his internship at University Hospital in the Magic City.

* * *

The new Methodist Home for retired ministers is nearing completion. It is located on the Claudia Woolley property, and it is reported that the Rev. and Mrs. Richev, former residents of Columbiana, will occupy it. Mr. Richey is a former pastor of the Columbiana Methodist Church. The Richeys have a warm circle of friends in this county who will be waiting to welcome them "home again".

* * *

Mrs. Robert Ticen flew to Beaumont, Texas, Tuesday, where she will enjoy a visit with her sister-in-law, Mrs. Samuel Stowe and Mr. Stowe. Mr. and Mrs. Dan Bailey (Janice Ticen) are keeping house for her during her absence.

* * *

Ernest Falkner, gifted artist - son of Mr. and Mrs. Ernest Falkner Jr., of Columbiana, is now associated with the Art Department of the Southern Baptist Convention in Nashville, Tenn. He has the distinction of being pictorially featured on the title page of the official Baptist Training Union magazine for the month of April.

His many friends here in Columbiana, join the writer in extending congratulations.

* * *

Mr. and Mrs. Jack Dean have returned from a business convention in Miami Beach.

* * *

In renewing her subscription to the Shelby County Reporter, Mrs. H. Calvin Mann writes: "Your paper is fine. I enjoy it so much."

She was Tessa Baker before she married, and grew up on the Baker farm at Wilsonville. She says she has been away from Shelby County for 46 years, and now resides in Birmingham.

Thank you for the kind words, Mrs. Mann.

Birthday Anniversary

Sunday, March 24, the family of Mrs. Frank Mosely honored her with a surprise dinner on her 72nd birthday.

Members enjoying the amenities of the occasion were her brother, Ben Ruston; sister, Mrs. Millie Riley, Mrs. Minnie Jones and Mrs. Ethel Ruston and their families. Fifty five guests shared the happy occasion.

* * *

Bud Walton of Tallassee, Fla., was the week end guest of his parents, Mr. and Mrs. Homer J. Walton.

Congratulations are in order for Jon M. Young, grandson of Mrs. E. M. Young for being selected as one of 400 students to participate in the 1968 Georgia Governor's Honors Program, to be held at Wesleyan College in Macon, Ga., June 11 to August 1.

Jon is the son of Mr. and Mrs. Joe Young of Atlanta. His selection for the above named honor was considered by the Georgia State Superintendent of Education, Jack P. Nix, who said of this distinction: "It is an honor to yourself, your parents and your school".

MR. SAM E. MANN
will be here
SATURDAY, APRIL 6th
with the
SPRING SHOWING
of luxurious
new fabrics
from the
world's great mills
for elegant clothes
Custom Tailored by

P. H. DAVIS Custom Tailors CINCINNATI

This is your opportunity to see exclusive new styles . . . to view the clothing industry's largest and most stunning selection of elegant fabrics from around the world. Remember the date . . . There's nothing like it anywhere.

Stricklands
COLUMBIANA, ALA.

Ford®

KEEP SHELBY COUNTY BEAUTIFUL . . . DRIVE A FORD

A NEW FORD ADDRESS IN ALABASTER

Sherman HOLLAND FORD

NEW AND USED CARS
NOW IN
MONTEVALLO AND ALABASTER

Miss Wonderful
YOUNG SHOE FASHIONS

GREEN KID
$11.95
Widths AA & B
Sizes 5 to 10

WHITE KID
BLACK PATENT
$ 9.95
Widths AA & B
Sizes 4 to 10

PATENTS WITH
PEARLIZED TRIM
IN BLACK, BROWN
OR BONE.
$12.95
Widths AA & B
Sizes 5 to 10

BAGS TO MATCH

Miss Wonderful introduces
A TRIO OF BRIGHT STARS
It's a springtime fashion happening - happy young things are here - strapped - buckled - gaily colored. They're ready to shine on any scene with you.

Advertised in COSMOPOLITAN, GLAMOUR and SEVENTEEN

Stricklands
COLUMBIANA, ALA.

Good Morning

A Pasture Near Maylene

BY MILTON BIRD

Will Harmon lives on Maylene, Route 1. At the back of his pasture, Bessemer way, the mountains slip up and a creek runs down out of the mountains. A little noisy creek running away toward the sea.

When I was there, marking a land line, a mockingbird came out of the mountain pines and lit on a limb in a sycamore tree.

I am persuaded, in my own fashion, that the mockingbird, with his beauty and his soft piping, never gets too many yards away from the creek and the mountains. But the beauty is there, and the sound of his piping.

Maybe if I remember the mockingbird, in all the places I go and in all the things I do, there will be beauty to make the world gay.

* * * * * * * * * * * * * * * *

He was too little to be sick, but he was sick anyhow, and they had brought him to the hospital, all thirty pounds of him, and put him in a bed, with the doctor and the nurses helping him out.

His name was Jonothan, but they called him Jon, maybe because he was so little. A tiny little fellow just starting out in a big sprawling world.

When I went in I handed him a candy kiss and he reached up to take it because he wasn't too sick today although yesterday he was a very sick boy, before the doctors and nurses straightened him out.

A little boy, in the middle of a big hospital bed, on his way to being well again, cooing and smiling.

And that's how I met Jon Lyerly, the great grandson of an old and very fine friend, Clete Fulton, Yep, you knock on a door and somebody says "Come In" and you go in.

* * * * * * * * * * * * * * * *

A fellow, traveling a new road, needs friends to show him the way. They slip in, in more ways than he knows, making his way bright and merry.

I guess that's the way Harold and Bernice Moore came into my life, when I was riding the mail route by their house up Chelsea way.

And I guess that's why, today when word came that their house had been destroyed by fire, I knew they would find good and fine friends to show them the way. Friends who would slip in, in more ways than they knew, to light little candles in their hour of grief.

Elmore's 5 & 10
"Where Quality is Long Remembered"
Alabaster Shopping Center

HOBERT EARL LEE

LARRY N. WHEELER

Shelby County Men In U.S. Service

Specialist (E-4) Hobert Earl Lee, U.S. Army, is enjoying a 37 day leave at home with his wife, the former Judy Whitfield of Chelsea and his parents Mr. and Mrs. Hobert "Hody" Lee of Wilsonville. After his leave Specialist Lee will report to his unit (22nd A.G.Replacement Co.) in Vietnam.

Specialist Lee entered the service January 23, 1967. Upon completion of his training at Fort Benning and Fort Leonard Wood, Specialist Lee was stationed at Fort Rucker, Alabama.

* * *

Pvt. Larry N. Wheeler, son of Mrs. Kathie Wheeler of Columbiana recently graduated from the 6th Const. Surveying Course at Ft. Belvoir, Va. He compiled the highest overall academic average in a class of 24 students.

* * *

Army Staff Sergeant Clancy E. Brasher, 29, son of Mr. and Mrs. John C. Brasher, Route 1, Wilsonville, was assigned as a reconnaissance man with the 10th Cavalry at Pleiku, Vietnam, March 10.

* * *

The draft call for Shelby County for April will be for 26 men, age 19 and older in Class 1-A and 1-A-O.

Paul H. Nicks, son of Mr. and Mrs. Amos A. Nicks of Montevallo, has been promoted to captain in the U. S. Air Force.

Captain Nicks is an aerospace munitions officer at Takhli Royal Thai AFB, Thailand.

The captain was graduated in 1960 from Prentice High School and received his B. S. degree from Tuskegee Institute.

His wife, Christine, is the daughter of Mr. and Mrs.James Ross of Rt. 1, Siluria.

* * *

Grady Dooley Jr., 20, son of Mr. and Mrs. Grady Dooley, Siluria, was promoted to Army Sp/5 March 11 near Aschaffenburg, Germany, where he is serving as a squad leader.

* * *

Army Specialist Five Larry K. Broadhead, 21, son of Mr. and Mrs. Gus Broadhead, Route 1, Calera, was assigned as a heavy truck driver in Battery A, 1st Battalion of the oth Infantry Division's 84th Artillery in Vietnam, March 10.

* * *

Airman Billy G. Dockery, son of Mr. and Mrs. Huey Dockery of Rt. 1, Helena has been graduated from a U.S. Air Force technical school at Sheppard AFB, Tex.

The airman is a graduate of Thompson High School, Siluria.

* * *

Bobby J. Hall, 19, was promoted to Army private pay grade E-2 upon completion of basic combat training March 8 at Ft. Benning, Georgia.

His wife, Carolyn, lives in Helena.

* * *

Marine Lance Corporal Richard A. Ozely, son of Mr. Fred H. Ozley of Route 2, Montevallo, and husband of the former Miss Jean Lucas of Calera, was promoted to his present rank while serving with the First Marine Aircraft Wing in Vietnam.

Local Jehovah's Witnesses Attend District Convention

Forty - five delegates from the Columbiana congregation of Jehovah's witnesses just back from a circuit convention in Alexander City, heard district minister D. J. Thomas say:

"As mankind's inventiveness has progressed, so has his capacity to cause grief."

Edward C. Gottier, Jr., presiding minister of the Columbiana congregation, pointed to a recent outburst of violent persecution of Jehovah's Witnesses in the African country of Malawi to demonstrate that brutal treatment of Christians is not just a thing of the past.

"Our convention in Alexander City emphasized the need for individuals and families to fortify themselves for the future, since all indications are that world violence is on the increase," the minister added.

The local congregation of Witnesses, acting on suggestions offered by the district minister, is emphasizing a program of public education in the Bible "because you cannot obey God if you do not know his requirements." Five weekly meetings are being held at the Kingdom Hall on Lester Street, with Bible study featured at each meeting.

Why so many meetings? Mr. Gottier said:

"Study of the Bible requires time and effort. But so does anything worthwhile in life."

The Birmingham Branch of the American Association of University Women will sponsor their fourth annual Antiques Festival Show and Sale at the Birmingham Municipal Auditorium Sunday, April 21st through Wednesday, April 24th.

The AAUW Educational Foundation which awards approximately $350,000 a year to nearly 100 gifted women scholars.

VOTE FOR
HOYT O. BLALOCK
for
BOARD OF REVENUE AND CONTROL
District No. 1 of Shelby County

QUALIFIED AND EXPERIENCED
PLEDGES TO DO BEST JOB POSSIBLE
TAKE A DEFINITE STAND ON ANY QUESTION THAT MAY COME BEFORE THE BOARD
ECONOMY IN COUNTY GOVERNMENT
BETTER ROADS FOR ALL CITIZENS

Paid Pol. Adv. by Hoyt O. Blalock, Wilsonville, Ala., Rt. 1

CANDY FOR THE EASTER FEASTER!

ASSORTED CHOCOLATES
Fresh, creamy, luscious candies in lovely box.
Pangburns
Greg Eanes Drug Co.
665-4371 MONTEVALLO MAIN ST.

WHITE HAT SPECIAL

8 GREAT REASONS TO BUY A '68 DODGE POLARA NOW!
1. Vinyl roof 2. Fender-mounted turn signals 3. Outside remote-control mirror 4. Bumper guards, front and rear 5. Deluxe wheel covers 6. Wheel lip mouldings. 7. Sill mouldings 8. White sidewall tires, and much much more.

You get all these extras at a stripped down price!

Cure Dodge fever at
Dodgetown Motors Inc.
THE DODGE BOYS
HIWAY 25 WEST, CALERA
668 - 1921

Shelby County Florist Suggests.....
(UNDER NEW MANAGEMENT)
EASTER FLOWERS
To Express The Glory Of Easter
LILIES
HYDRANGEAS
POTTED MUMS
CUT FLOWERS

ORDER Easter Flowers EARLY!

COMPLETE WEDDING SERVICE
INVITATIONS
FLOWERS
CATERING
PHOTOGRAPHY

Floratax DELIVERY, INC.
FLOWERS WIRED ANYWHERE
Daily Service to All of Shelby County, Central Alabama, Birmingham Area. "Call Us For Delivery to Any of These Areas.
Under New Management
SHELBY COUNTY FLORIST
Charles Reeser, Owner Mrs. Madge Bailey, Manager
ALABASTER SHOPPING CENTER 663-7476

PRE - EASTER
SHOE SALE
FOR EASTER... AND AFTER

LADIES
MISS WONDERFUL and Others.....
Values up To $13.00
SALE PRICE $5.99

CHILDREN'S
POLL PARROTT, SCAMPEROO.....
Values Up to $8.00
SALE PRICE $3.99

MEN'S
RAND, RANDCRAFT.....
Values up to $13.00 SALE $5.99

ROCHESTER'S
MONTEVALLO 665-7264

ALABASTER FURNITURE ANNEX

TWO EASTER BUNNY DOLLS

On Main Street Phone 663-3004

(MOMMA and POPPA)
Both For
Only $1 Great Value

GREAT FUN FOR TOTS!

COLORFUL... DECORATIVE... GIANT SIZE!

NOTE: YOUR CHOICE OF DECORATOR SELECTED COLORS!

Complete Luxury Living Room

You Get the SOFA-BED, MATCHING LOUNGE CHAIR and BIG TV RECLINER for... $148

Upholstered in Rich, Heavy Supported Vinyl.

TV RECLINER INCLUDED

SOFA MAKES DOUBLE BED

Dual-Purpose Sofa Bed

IN LOVELIER THAN LEATHER VINYL

AN AMAZING VALUE!
STURDY, BEAUTIFULLY DESIGNED
SOFA-BED IN YOUR CHOICE OF COLORS...

$48

SOLID COMFORT SLEEPS TWO IN

THESE BARGAINS ALSO AVAILABLE AT CARDWELL'S IN COLUMBIANA

SEE BARNEY ISBELL

Riviera Oak

Grand New Mediterranean in Rich New Oak Finish...

with Genuine Westinghouse Micarta Plastic Tops

Complete 5-Pc. Bedroom Only... $139

• TRIPLE DRESSER • 2 MIRRORS • POSTER-PANEL BED • CHEST

Your inviting new "Riviera Oak" bedroom will testify to your good taste in the sonorous voice of elegance, but will never even whisper the fact of its EXTRAORDINARILY reasonable price. This beautiful new Mediterranean inspired bedroom boasts a richly grained oak finish enhanced by extra heavy, antique brass hardware. Superior design features include metal center drawer guides, high fidelity mirrors, heavy turned bed posts and deeply sculptured top drawers. All cases permanently protected by Westinghouse Micarta Plastic Tops.

4 in 1 Sofa Suite

Sofa Suite, End Table, Bed, Magazine Rack

Covered with soft, leather-like soft touch Vinyl for years of hard wear. The "Action" suite (this is furniture you can put your faith in and your feet on) A breathtaking new concept of design with built in Marlite party proof tables. Loaded with outstanding features. You'll enjoy this suite in your living room, den, office, or recreation room. No muss or fuss buying tables, as they are built in. Provides secret storage and tuck-away space for Records, Magazines, Papers, Beverages, etc. Come see it NOW! We only have a limited number!

Outstanding Features:

- **Leather-like Vinyl Covering**—Polished and pampered like leather
- **Double Spring Construction** — Hand tied springs and tempered coils for durability
- **Thickly Foam Padded Seats-Backs-Arms** —Reward yourself with this extra comfort
- **Zippered Foam Chair Cushions** — Reversible for double the wear
- **Built in Walnut Finish Marlite Tops** — Perfect place for drinks, snacks, ash trays, etc.
- **Concealed Arm Storage Compartments** — Just the place for storing records, magazines, etc.
- **Tapered Foam Padded Arm Tops** — Makes Dad a perfect pillow for his snoozes
- **Ball Caster Front Legs** — Mom can easily move for re-arranging or cleaning

Complete
Sofa, Chair, Coffee Table

$168.88

BUY NOW PAY LATER —

ALABASTER FURNITURE ANNEX Phone 663-3004

Shelby County Reporter

Established in Talladega 1843 · Shelby County Democrat 1948 · Shelby County Times Herald 1959

125th Year Volume 23 · COLUMBIANA, ALABAMA Thursday April 11, 1968 · Single Copy 10 Cents

Alcoholism Problem In Dry Counties

A workshop on Alcoholism was held at the Shelby County Health Department last Friday, conducted by J. R. Hawkins, Community Relations Associate, and A. C. Conyers, psychiatric social worker with the State Department of Mental Health.

The workshop was attended by twenty persons representing the Shelby and Clay County Health Departments, the Shelby County Department of Pensions and Security, Prentice High School, Shelby County Training School, the State Mental Health Dept., the University of Alabama School of Social Work and by C.M. Fowler, Probate Judge.

During the workshop, Mr. Conyers made the following statements:

"Alcoholism is the fourth major health problem in the United States. Dry counties often have the largest Alcoholism Clinics.

'An alcoholic is a person who drinks to an extent that it interferes with his job, emotions, religion and family.

'Blackout is one of the first symptoms of an alcoholic. That is, he does not remember how he got home with no scratches on his car or how he ended up in a motel many miles from home. These blackouts could last for hours or up to three or four days. These are not to be confused with "pass outs".

'There is one female to every five male alcoholics known.

'From 1953 to 1963, arrests for drunkeness cost the city of Birmingham 17 million dollars.

'Shelby County's nearest resources for Alcoholic Anonymous are in Clanton and Birmingham. Resources for Alcoholics in Birmingham are Fellowship House, Inc. for Males, 1625 - 12th Ave.So.,and St. Ann's Home for females, 2758 Hanover Circle.

'The Division of Alcoholism Clinic works with treatment of alcoholics and they maintain a speaker's bureau for schools, clubs or groups. For information, call 324-5539."

Crappie Biting On The Coosa

Anytime is the best time to fish for crappie, according to Norman Lefkovits, master crappie fisherman of Columbiana.

He and Cecil Duke came back from the Coosa recently with a string of 48 big 'ol black speckled crappie.A stringer to be envied by many fisherman, yet considered a light catch by Lefkovits.

Lefkovits and seven others returned from Lake Eufaula several days back with a load of 1,058 crappie.

How does crappie fishing at Lake Eufaula compare with fishing the Coosa? Much better, Lefkovits said; however, he predicts Lay Lake to outshine Lake Eufaula as a crappie bonanza lake within the next three years.

Lefkovits and Duke caught the crappie while fishing along the banks about 8 to 10 inches deep.

Commenting on the crappie, Lefkovits said it's a fish with funny habits. You have to get technical with the crappie to

Continued on Page 10.

SEEK OFFICIAL STATUS - Waiting to appear before the Board of Revenue and Control to request designation as the agency to handle "poverty" programs in Shelby County was this group from the Eleventh Area Opportunity Action Committee. From left, Talmadge Johnson, Field Representative for Shelby County; Acie Langston, Member of the Board of Directors of the Eleventh Area; Mrs. Marian Blackerby, a Director and member of the Executive Committee; Burton S. Mullins, Area Director, Mrs. Elizabeth Roy, Project Director of Neighborhood Referral Services for the Area; and L C. Payne, member of the Board of Directors and First vice-chairman of the Area Board.

County Group Seeks Recognition For Heading Poverty Program

Five Shelby County leaders of the Economic Opportunity program appeared before the Board of Revenue and control Monday with Burton K. Mullins, Director of the Eleventh Area of the OEO.

The group requested that it be designated by the Board as the official agency to conduct and administer the economic opportunity programs in Shelby County. The official name of the group is the Eleventh Area of Alabama Opportunity Action Committee, Inc.

The Eleventh Area includes Bibb, Chilton and Shelby Counties.

Several of the programs referred to as "poverty" programs have been handled by this agency in the past two years.

Shelby Countians in the delegation were Mrs. Marian Blackerby, Talmadge Johnson and Mrs. Elizabeth Roy of Calera, Acie Langston and L. C. Payne of Alabaster.

Johnson was serving his first day as Field Representative for Shelby County. He took the place vacated by William J. O'Neal, Jr., when O'Neal became Director of the Neighborhood Youth Corps for the three counties.

Mullins told the Board, "We are operating a program that really carries out the intent and purposes of the program as passed by Congress. Our agency is fiscally sound and we are getting to the people who need help."

He stated that Congressman Armistead Selden has heard no objections from any of the three counties or from Washington about the conduct of the various programs under the Eleventh Area.

Board of Revenue member Lewis Walker zeroed in on Mullins with the question, "What percentage of the money goes for administrative costs?"

Mullins stated that his own salary is $11,000 per year. He said that in the Neighborhood Youth Corps program administered by his agency the enrollees received 89.1 per cent of the money with administrative costs consuming 10.9 per cent. Mullins indicated he would have to refer to his records to supply additional figures.

L. C. Payne, the Mayor of Alabaster, said that his city has received lots of service through the N. Y. C. "It's been good for us, and I feel we've helped them." He indicated that many dropouts have started back to school after participating in the N.Y.C.

The Board of Revenue agreed to set a public hearing for April 22 at 2p.m. to provide citizens an opportunity to ask questions or protest the designation of this group as the official agency.

Horse Show Chairmen Step Up Activity

Committee Chairmen for the Heart of the Heart of Dixie Horse Show have begun to step up their activity as the date for the show draws near.

The Show annually generates much interest among horsemen throughout the South. The hours have been extended this year to include part of the morning, in order to allow for wider participation. The date is set for April 27.

The list of committee chairmen is as follows:

Ticket and gate;Richard Harless; Dinner; Elvin Hill: Concession Stand; Mr. and Mrs. Frank Turner: Program; Jim Davis; Grounds;Basil Smith and Ralph Bell; Hospitality; Welby Rasco: Publicity; Conrad Fowler, Sr.; Registration; Mrs. Elvin Hill.

Committeemen Set Meeting

Shelby County's Republican Beat Committeemen will hold a meeting next Tuesday evening at 7:30 in the Alabaster City Hall.

James D. Haynes, County Chairman of the Republican Party announces that the speaker for the meeting will be prominent Alabama Republican, John Grenier.

Study Club Of Vincent Leads City's Beautification Project

The Vincent Study Club has led the way in a beautification program for the city.

Mrs. R. T. McGraw, serving as Civic Improvement Project Chairman for the Club told the Reporter in an interview Monday that the Town of Vincent, the County Highway Department, the State Highway Department and all the organizations in Vincent have helped the Study Club in its project.

The Beautification project began last November and has made significant progress. Mrs. McGraw was in Childersburg early Monday seeking help from the State Highway Department in working the banks approaching the underpass. Work is continuing on the rock garden and a barren bank is being planted with iris and flowering shrubs.

A general clean-up and trash removal in town has greatly improved Vincent's appearance, Mrs. McGraw said.

A work day to clean up the cemetery was well attended by volunteers, she added, and now the cemetery is ready to be mowed.

The Study Club is sponsoring a talent show at the high school on April 19 to raise funds for the beautification program.

It will feature elementary and high school students in a variety show.

Some of the boys and girls are being coached by teachers in developing their talent presentation; others are working up their own. The Talent Show will be held at the High School auditorium at 8 o'clock.

It is open to the public and an admission will be charged.

Mrs. McGraw said that any students who have not yet signed up to participate in the talent show could contact either Miss Alice Harris or Mrs. Ruth Hughes at the school.

Board Buys Loader For County Chert Pit

By Marcia M. Sears

The Board of Revenue and Control spent the better part of the day Monday weighing specifications and bids for a rubber tire front end loader for the county chert pit.

Bids were submitted by six companies and most of them sent representatives to the meeting.

After opening the bids, the Board gave each representative the opportunity to explain his machine and bid.

It was after three o'clock when the Board finally decided to buy a Caterpillar from the Thompson Tractor Company of Birmingham, under a complicated set of terms involving re-purchase and parts contracts.

The machine's actual cost was $38,777, but the county was allowed a trade-in on another machine of $3,500.

The Company agreed to repurchase the front end loader in three years for $22,500 at the county's discretion. The Company also provided a guarantee that the cost of new parts would not exceed $2,500 over a three year or 5,000 engine hour period.

In addition, the Company agreed that if it could not supply the county with needed parts within three days, the Company would pay the county $50 for every day the machine was out of order.

County Engineer James Ray stated that the total guaranteed cost of the machine will be $15,277 over a three year period.

Montevallo Post Office Undergoes Renovation

A renovation and redecorating project has begun at Montevallo's Post Office.

C. E. Albright Construction Co., of Gadsden was awarded the $13,824 contract for the project, expected to take some four months to complete. Eight firms bid on the job. The Gadsden contractor submitted the low bid, according to Montevallo Postmaster Morris Watson.

Two phases of the work have been completed. Two additional handrails have been added, adjacent to the building's front steps. Modern aluminum doors have replaced the original heavy wooden doors.

The project also includes installation of a new boiler, a part of the post office's heating system; waterproofing of the brick exterior; redecorating and repainting all interior walls and ceilings; refinishing the terrazzo floors in the lobby and refinishing the wood floors in the work area.

A total of 320 new postal boxes will be added to the Alabama College postal unit of the Montevallo Post Office.

Siluria Mills, Inc. Honors Retirees

FORTY NINE YEARS SERVICE- - Miss Lillie Thomason retired at Siluria Mills, Inc. on March 30 after 49 years of continuous service with the mill. She is shown accepting a company appreciation gift from B T. Cook, overseer of the Spinning Department.

SINCE 1928 - - Mrs. Grace Pope, who started working at Siluria Mills, Inc. in 1928 and has been there almost continuously since that time, retired on March 23. James Brantley, overseer of the Carding Department, presents her with a gift of appreciation from the company.

DISCUSS COMMERCIAL FISHING - Talking about netting fish on Lay Lake are, (from left) John Boykin of Shelby, Archie Hooper, Chief of Fishery Section, Game and Fish Division; Welby Rasco of Columbiana, William C. Stamps of Chelsea and Biddie Glenn of Columbiana. Additional photograph on page 10. (Photos by Ed Blake).

County Anglers Vote In Favor Of Commercial Fishing

BY ED BLAKE

Shelby County fishermen voted 17 - 16 in favor of continuing commercial fishing on Lay Lake.

The vote was taken Monday night during a meeting called by Representative Tom Stubbs to allow sport and commercial fishermen to voice their opinions on fish netting.

A panel composed of representatives of the State Department of Conservation,Game and Fish Division, presented information defending the commercial fishing on Alabama rivers. Serving on the panel were Archie Hooper, chief of the fishery section; Major Edward Farris, chief of the enforcement section; and Capt. Ed Lightsey, district supervisor, Game and Fish division.

Hooper said it was his department's job to improve fishing in all areas and he felt that commercial fishing did improve the condition for the increase in number of sport fish.

He said that in a particular impoundment, such as Lay Lake, there is just so much space and so much food for the fish and the removal of rough fish decreases the competition for food for the game fish.

Commercial fishermen do catch game fish. Hooper said, but they are required by law to return the game fish to the water. He estimated that five percent of the total weight of fish caught in nets are game fish.

Major Farris said commercial fishermen are doing sport fishermen a big favor by catching the rough fish.

Captain Ed Lightsey said fish and game officers have spent more than 240 hours during the last two months observing the commercial fishermen on Lay Lake.

Lightsey said eight cases have been made against commercial fishermen on Lay Lake during this period and most of these violations were for the illegal placement of commercial fishing gear rather than possession of game fish.

Continueing his defense of commercial fishing, Hooper said that making commercial fishing illegal on Lay Lake would not improve sport fishing but would make fishing worse. He said it would drive the commercial fishing underground and would be just like bootleggers making and selling whiskey in dry counties.

Following the panel's presentation, sport fishermen were given an opportunity to express their reasons for closing Lay Lake to commercial fishing.

The following are their reasons:

"Mitchell Lake is considered the best fishing lake on the Coosa River. Commercial fishing is not allowed there."

"Trotline fishermen cannot lay their lines for all the nets in the river."

"Commercial fishemen are taking game fish from the lake."

"Out - of - state commercial fishermen are fishing in Lay Lake." (According to law, only resident fishermen are allowed to fish commercially in Alabama.)

During the discussion period, representatives of the Conservation Department added these comments:

A conservation officer from Mitchell Lake area said that illegal commercial fishing is being done on Mitchell Lake and that one group of commercial fishemen is getting rich by fishing nets illegally. He said these people have been arrested several times but are willing to take the risk and pay the fines in order to continue their illegal fishing operation.

Hooper said that he doubted if the quantity of rough fish being removed from the impoundments is significant; however, he felt that it does a little bit of good and no harm.

More than 50 people attended the meeting held at the Shelby County Courthouse.

A Time For Unity

Events of the last two weeks have shaken Americans into taking a new look at themselves.

The President, after declaring that a spirit of divisiveness is pervading our country, in a speech that stunned the nation, sacrificed his personal desire to succeed himself in name of national unity.

Just four days later the senseless assassination of a man to whom a great many Americans looked for leadership, and the events that followed, made agonizingly clear the extent of the discord abroad in our land.

As a result, Americans are engaging in a renewed search into their own consciences and a renewed appraisal of the entire American system, asking, "What has gone wrong?" and "What should we do now?"

Hundreds of answers are found for the first question with the advantage of hindsight. The second is not answered so easily.

We submit that this is a time to heed the warning we have heard at such cost. A sense of unity among us must be restored.

It is a time for every American to make a personal consious effort to bridge the disunity he sees around him.

It is a time to perform an overt act of kindness, to give a word of encouragement, to lend an ear, to shake a hand -- to seek a way to bridge a gap between the have and the have not, between black and white, between labor and management, between youth and age. .

It is a time for our governing officials to make our great executive, legislative and judicial system more quickly responsive to the true needs of our people.

It is a time for our business and industrial community to offer leadership in this cause.

It is a time to keep open the lines of communication between all segments of our society.

It is a time to emphasize and strengthen the many bonds that unite us.

..... *M.M.S.*

SENTINEL - Windmill stands as a sentinel while rain clouds form that will nourish spring plantings on a farm near Harpersville.

MILTON BIRD

On Mini - Skirts & Hippies

Frances Buie and I were talking. We have been talking, off and on, longer than a lot of folks live. About fishing and the price of food and why a snake bites and mini-skirts and how to tell a guy from a gal in a hippie colony with his clothes on.

I guess that's why, today when I drove up to where Frances was, he started talking about my wrong-sided truck.

"Is there any difference?" he asked, eye-balling the steering wheel on the wrong side.

"A little maybe." I waited while a hot-rod passed, until he had got out of sight, and until the noise of his passing had reached Jemison, Route 3.

"If I tell you," I added, "you won't tell?"

"No, sir."

"It's about like sparking a left-handed girl."

We got to the river at noon, Leon Kelly and I on a Saturday. If you haven't gone to the river on Saturday, in late March or early April, you ought to. It's the only way you'll ever find out how fish live, after they've been caught and packed and marked Sardines, so the little lady can pick 'em out at the super market.

We knew where there were 718 tops. If we had known where there were 719 tops we would have had a place to fish. But we didn't.

So we did the next best thing. We got in line in front of a top, behind two other boats, and waited our turn.

At ten after two a man and a lady gave up. They had caught two crappie, about the size of a baseball pitcher's hand and a bass that, at another place and at another time, might have been a cigar in a fat man's mouth.

The next boat moved in on the top. A little guy who scanned the top from under a wide straw hat found a hidden limb. He caught a big mama crappie, and then waited until five after four and gave up.

The next boat moved in, with a man in the front and two small boys in the back. They fished until ten till six and left, minus two lines. The man made growling noises under his breath.

Then it was our turn. Somewhere, far off, a crow called.

"That's a good sign," I said. "The crow's wanting to play house too. We'll catch 'em now".

Leon looked at a little patch of clouds that had turned red, colored by the sun that had dipped behind the horizon.

"They'd better want to real bad." he said.

But they didn't. We stayed until the crow grew silent, until the mosquitoes came out hunting a drop of blood. And so we left.

Another boat took our place. The two men had on miner's caps, with the little lights in front. The lights made little simmering spots on the water.

"I hope we get to the dock before dark," I said.

Leon didn't answer. On Clanton way, on a little hill, an owl let out a mournful cry.

Shelana Dedicated To Wallace And Luck

The Shelana, the yearbook of Shelby County High School, appeared this year with the following dedication:

"We, the Seniors, wish to dedicate the 1968 SHELANA with much respect and thoughtful acknowledgement to Mrs. Mildred White Wallace and Mrs. Clarice White Luck.

Relating music and words, they composed one of the few original high school Alma Maters especially for our school. These words have rung through the halls of Shelby High for many years and will continue to ring with everlasting spirit and the fondest memories for all students and alumni.

These two people have been strong supporters of all the activities at Shelby High. They have shown their continued interest through the years in many ways. We feel that it is only fitting that we bestow the honor of the dedication of our yearbook to them as a mere token of our appreciation, not only for the Alma Mater, but for their interest and belief in Shelby High and its Students."

NATIONAL LIBRARY WEEK APRIL 21-27

• USE YOUR LIBRARY
• SUPPORT LIBRARY SERVICES

The Columbiana Library will observe National Library Week, April 21 - 27.

A special display of Indian arrowheads and ceremonial objects from the collections of George Starcher will be on exhibit at the library April 22 -24.

The Chairman of the Columbiana Library Board is Mrs. Norman Lefkovits.

Serving with her are Mrs. Ben Skelton, Robert Barrett, Mrs. C. E. Niven and W. J. Whitfield.

The members join Mrs. Lefkovits in urging the public to visit the library during National Library Week.

The theme for National Library Week is "Be all you can be. Read."

* * *

Essay Contest Opens

A program designed to curb the flow of graduating youngsters to other states by awakening pride in the opportunities of Alabama has been announced by the Alabama Pepsi-Cola Bottlers Association.

Called the "Discover Alabama Essay Contest," the program offers five scholarships of $500 each to senior high school students preparing winning essays giving their reasons for wishing to live and work in the state following completion of formal educations.

The essay program was developed by Pepsi-Cola after Bottlers showed collective concern in a recent meeting over a tendency for Alabama students to think the "grass is greener" outside the state; a trend generally recognized as 'serious' throughout the South.

Three entries from senior students in each participating high school will be selected for the state competition, according to Smith. Judging at the local level will be handled by committees in the individual communities. At the state level, Smith has assembled a judging panel of prominent editors, educators, and leaders of government and industry.

Smith said plans now call for publication and distribution of the award-winning essays throughout the state,"..so youngsters everywhere can have the opportunity to judge for themselves the multi-faceted advantages of a life and career in Alabama."

SHELBY COUNTY REPORTER
P. O. Box 947
Columbiana, Alabama
35051
(205) 669-2731

Published weekly in Columbiana, Alabama. Entered at Columbiana, Alabama Post Office as second-class matter under Act of Congress of March 8, 1879.

Owner, Publisher, Ralph W. Sears
Editor, Marcia M. Sears
Associate Editor
Mildred White Wallace

VOTE FOR
J. E. "Ned"
Bearden
FOR BOARD OF REVENUE AND CONTROL
DISTRICT 3

I would appreciate the voters of District 3 giving me the opportunity to use the valuable experience I have obtained during the past 39 years as a successful farmer and business man in Shelby County.

Realizing that the Board of Revenue and Control spends in excess of ONE AND ONE-HALF MILLION DOLLARS of your tax money each year, I pledge to use my time and experience in helping spend this money wisely and efficiently.

Paid political advertisement by J.E "Ned" Bearden, Rt. 1, Helena, Alabama.

Birmingham - Southern Offers Summer Swimming Clinic

Birmingham-Southern College's Physical Education Department will offer this summer, for the second consecutive year, a competitive swimming clinic directed by former Olympic coach Carlos de Cubas

Opening June 3, 1968 and closing June 15, the clinic will be limited to 20 students of any age who are interested in swimming.

De Cubas, who joined the coaching staff at 'Southern in 1966, will offer instruction on a personal basis, giving special attention to any analysis of strokes, starts, turns, and conditioning.

A native of Cuba, de Cubas coached the Cuban Olympic Team which went to Rome in 1960.

Participants will use the College pool, a 75 foot, six-lane facility, with starting blocks, two pacing clocks and one meter diving board.

State Plans More Growth

The State Planning and Industrial Development Board is presently carrying out a program of out-of-state industrial prospecting to bring new industries to the state.

Personal calls on business executives serve as a follow up on leads gained through national advertising, direct mail and personal inquiries.

Leonard Beard, board director, said that a representative of his office has made some forty calls on prospects in Louisville, Cincinnati, Chicago, Pittsburgh,Philadelphia and Akron, Columbus, and Cleveland, Ohio within recent months.

Last year Alabama had a record investment in new and expanded industries of $656 million.

Girls Attend Marion Institute

Girls will be admitted to the all–male, essentially military Marion Institute for the summer session again this year.

The 8-weeks summer school will run from June 3 to July 27. High school students can earn one and one-half units credit and college students can earn up to nine semester hours credit.

As in past years, the young ladies will be accepted on a non-boarding basis only.

Forestry Dept. Planting Trees

State Forester J.M. Stauffer announced this week that the Forestry Division is planting pine seed at the three state nurseries to provide 10 million more seedlings than were produced for the planting season just ended.

"The additional seed that is being planted will produce an estimated 60 million seedlings for the next planting season which will begin about December 1," Stauffer said.

The major species being planted include slash and loblolly pine. However, nursery production will include sycamore, catalpa, black walnut, Arizona cypress and red cedar.

Political Announcement

Hoyt O. Blalock, Candidate Board of Revenue & Control District No. 1

I hereby announce myself a candidate for the office of Board of Revenue and Control District No.1, Shelby County, Alabama, subject to the action of the Democratic Primary Elections to be held on May 7, 1968.

Your vote and influence will be appreciated.

Hoyt O. Blalock
Wilsonville, Alabama Rt.1
(Paid political advertisement by Hoyt O. Blalock, Wilsonville, Alabama, Rt. 1.)

Elect the
RIGHT MAN!
Richard S.
'RICK' MANLEY
U. S. CONGRESS

★ Experienced Legislator.
★ Successful Attorney.
★ Civic Leader.

A proven record of accomplishments

Rick Manley's extensive record of public service in community, county, district and state programs—his experience in the Alabama House of Representatives—his legal background—and his dedication to the great importance of family life and spiritual values, make him best qualified to represent you in the U. S. Congress.

On May 7 ★ VOTE
MANLEY
U. S. CONGRESS

Pd. Pol. Adv. by Manley Campaign Comm., J. R. Hinson, Chairman, Demopolis.

KEN TERRY CHEVROLET

Ken Terry Chevrolet Has:

THE PEOPLE
THE EXPERIENCE
THE EQUIPMENT
THE DESIRE.....
TO SERVE ALL YOUR AUTOMOTIVE NEEDS!

"IT MAKES GOOD SENSE TO BUY LOCALLY WHERE YOUR 5 YOUR 50,000 MILE NEW CAR WARRANTY or YOUR USED CAR WARRANTY WILL BE PROTECTED"

THIS IS THE PLACE....

"RED" GRAY MIKE SMITH GEORGE TOWERY
KEN TERRY CHEVROLET
9 MAIN ST. — KEN TERRY-TORY — MONTEVALLO — 665-4481

New Hope News

Mr. and Mrs. Richard Bishop, with their children, have returned to their home in Atlanta after visiting her mother, Mrs. J. M. Wilson.

* * *

Danny DeShazo came down from Atlanta to spend the week-end visiting his parents, Mr. and Mrs. Owen DeShazo, on Cahaba Valley Road.

* * *

Mr. and Mrs. Sam Street have returned to their home in Cullman after spending several days here as guests of Mr. and Mrs. Ben Street.

* * *

Mr. and Mrs. G. M. Anderson of Anniston were guests of her sister, Mrs. W. E. Sorrell here Saturday.

* * *

Mrs. Judy Todd Blackmon of Birmingham spent the week-end here visiting her grandmother, Mrs. J. M. Denson.

* * *

Mrs. E. W. Porter has returned to her home in Greensboro, North Carolina, after spending several days of last week as a guest of Mr. and Mrs. A. J. Potera.

* * *

Congratulations to Mr. and Mrs. Corky Fallin on the birth of a baby daughter, Ginger Denise, on March 29th.

* * *

The Junior Choir (of the Presbyterian church), with their director, Mrs. Bill Marshall, will visit the Boy's Ranch near Selma, for a performance Sunday afternoon.

* * *

Mr. and Mrs. Hayes Johnson of East Lake visited her sister, Mrs. C. E. Bishop and family here recently.

* * *

Among other visitors here were Mr. and Mrs. Oscar Baswell and son, Mike, of Birmingham who were guests of her mother, Mrs. Hattie Dunaway on Valley Dale Road.

* * *

Mr. and Mrs. Skip Thornton of Pelham were guests of her parents, Mr. and Mrs. Edward Finch here recently.

REPORT OF BIRTHS
IN SHELBY COUNTY
FEBRUARY, 1968

GIRLS

MR. and MRS.	
Homer Buie	Columbiana
Jackson Edge	Columbiana
Billy Fritz	Bessemer
Haywood Griffin	Alabaster
James Holcombe	Alabaster
Charles Johnson	Alabaster
James A, Key	Wilsonville
Joseph L. Mann	Montevallo
Waymon Moore	Keystone
Charles Moreland	Brierfield
Sydney Pickett	Marvel
Robert Sheilds	Saginaw
Verlyn L. Trice	Calera
Ritchie Wall	Montevallo

BOYS

Lester Atkisson	Alabaster
Sidney Bailey	Chelsea
Cecil C. Carter	Columbiana
Robert Levi Delp	Wilsonville
Joe E Gillen	Columbiana
Norman L. Gillespie	Helena
Don T. Harmon	West Blocton
Lonnie C. Hayes	Columbiana
Alfred E. Herron	Calera
David Howton	Brookwood
James W. Ingram	Wilsonville
Gary L. Lackey	Vincent
Jack B. Lawley	Sterrett
Joe H. Littleton	Saginaw
Jerry W. Miller	Chelsea
Charles W. Parker	Brierfield
Charles S. Sherer	Clanton
James M. Shirley	Shelby
Billy H. Wilson	Jemison
William D. Wood, Jr.	Columbiana

Chelsea Easter Bunnies Serve Mankind

RABBITS FOR SCIENCE - Mrs. Montez Starcher holds a bunny born of "Dutch" parents while Mr. E. D. Hutson holds an adult female of "New Zealand White" registry.

by GEORGE STARCHER

Easter is near at hand, and one of the season's most popular symbols is the Easter rabbit, alive, stuffed, chocolate, pretty on greeting cards, or humorously carcicatured. We see "Peter" in top hat or his feminine counterpart decked with Easter finery. Store counters are stacked high with bunny shaped dolls of infinite variety.

Well, one of our favorite retirees, E. D. Hutson of Chelsea, grows lovely snowy ones with genuine pink eyes and wiggly noses - just like in the story books. These are blue blooded ones complete with pedigree.

While a few of these are sold as pets, most of the Hutson's hares are destined to serve mankind in a way far removed from Easter festivities or the frying pan.

These rabbits go to laboratories all over the state where tests ordered by physicians for their patients require specially bred and cared animals.

Mr. Hutson grows the young rabbits to the age of eight weeks, when they weigh about four to four and a half pounds. Another person then takes over and raises them to the ten pound minimum required by the laboratories.

At present Mr. Hutson has a limited number of brood females, but these can produce four litters of eleven to fourteen babies per litter. The babies are born in warm boxes of shredded newsprint. They never leave the clean wire cages where they get pure water and the best food.

A by-product of the Hutson rabbit enterprise is a considerable volume of earthworms salable as fisherman's bait. These thrive in the moist and fertile manure pits below the cages, surplus waste is a very good organic fertilizer.

Mr. and Mrs. Hutson live in an attractive home, tastefully landscaped, with lovely azaleas, camellias, and bulbs. It overlooks two lovely small ponds (designed a few years back by SCS workers). Here fishing and swimming are tempting recreation activities. Prolific gardens, berry patches, pastures and fruit trees surround the home and pecan trees near bearing age.

Mrs. Hutson commutes to her job in Birmingham, but thoroughly enjoys their pretty home and the 17 acre farm they have owned for about 10 years. Mr. Hutson worked many years for Birmingham transit companies but now spends full time on the farm, enthusiastically pursuing his hobbies.

The nurses, midwives, pediatricians, school teachers, etc. trained with the help of UNICEF would fill 9,000 classrooms holding 25 students each.

Spring Is Season To See Alabama

Those lazy, hazy days of summer are almost upon Alabamians. The wise vacationer is looking ahead because planning is part of the fun of vacationing and planning your Alabama now will help make it carefree when you start out.

Festivals, sports events and travel attractions along Alabama highways and byways capture the flavor of the state.

A major event from April's calendar has drawn recognition from the National Association of Travel Organizations, trade association of the U.S. travel industry in its monthly listing of "Top Twenty U.S. Travel Events for April."

Other important state events in April include the Eufaula Antique Show held in conjunction with the pilgrimage; Birmingham's Square Dance Jubilee: Flea Market, Mobile: Tour of Old Homes, Tuscaloosa: Annual Easter Pageant, Mount State Monument, Moundville; Ozark's Festival of the Arts; Dauphin Island Regatta; Mountain Laurle Festival, Rock Bridge Canyon, Hodges; Open House, Dale County War Memorial Library, Ozark; Southern Skirmish Association, in Fort Gaines, Dauphin Island; "Art on the Lake Show." Guntersville; Spring Campout, Wind Creek Park, Alexander City.

Get reacquainted with your state. Free travel literature and a calendar of events will be furnished by the State Bureau of Publicity and Information, 304 Dexter Avenue, Montgomery, 36104.

Central State Bank

CAN BE A GREAT FRIEND —

When Starting a Savings Account

Money in the bank means a toe-hold on security for your baby. Open an account where your savings are safe, fully insured. Remember, deposits made by the 10th earn from the 1st of that month!

Each Depositor Insured To $15,000

CENTRAL STATE BANK

"A Good Bank Serving Central Alabama."
Calera, Alabama. 35040

Sears

Let me put Central Air-Conditioning in your mobile home AS LOW AS $577.50

FREE ESTIMATES.

Work Saving 4-HP Roto-Spader
Reg. $134.88 119.88
Swinging drag stake, adjustable tines. Super start engine. 13-in. slash.

Steel Building
Regular $129.95
5x7-Foot 109.88
Rigid, roomy painted galvanized steel building. White, green trim.

SAVE $80!
12 H. P. Tractor
Regular $639.95
$559.95

12 - H. P. Electric Start $639.95
42" Mower Attach. $139.95

Call Jack Johnson at 669-6402, or 879-1611 - Ext. 225

SERVICE: ALWAYS!

- COMPLETE SERVICE
- TIRES
- BATTERIES
- MINOR REPAIRS
- ROAD SERVICE

ACTON American

J.C. Acton 822-9947

Last year 443,000 GM owners switched horses.

Source: National projection of Michigan registrations for '67 model-year.

Mustang helped make it happen.

It happens with a zippy Six, "C" stripe, wheel covers and moldings, pop-open gas cap. Or add a V-8, wide-ovals, steel wheels, GT lamps!

MUSTANG SPRINT

See the light.
The switch is on...to Ford.

SHERMAN HOLLAND FORD INC.

MONTEVALLO, ALABAMA

$10,000 STOCK SACRIFICED

WE PURCHASED ENTIRE INVENTORY OF A MONTGOMERY MERCHANT AND FOR YOUR SHOPPING PLEASURE WE BROUGHT IT TO ALABASTER

In Time For Vacation LADIES SWIM SUITS $5 Cole of California Reg. $22

YARD GOODS 5¢ yd While 2500 yds last Limit 10

Beautiful LACE 1¢ yd Value to 49¢ yd

Ladies - Girls Grannie SHOES 2.98 Reg. 7.95 Yellow Green Blue

SHOE STRINGS 2¢ pr Limit 10 Pair

Ladies Kaiser GLOVES Values to 6.95 Limit 3 88¢ Pair

WE OFFER THESE BRANDS — LESS THAN ½ PRICE
Cole of California - Phil Jacobs - Jody of California - J.P.S. - Tedda
Danny Dare - Debby Dare - Monarch - Mac Shore - Bob Ray

Chewing GUM 2¢ pkg Limit 5 Ass't Brands

2 lb. Bags Domino SUGAR 19¢ bag Limit 2

Fine Quality Great Northern TOILET TISSUE 5¢ each Limit 4

Ladies Seamless HOSE 4 pr $1.00 Limit 8

SHOES SHOES Ladies Childrens $1 Pair Values to 7.95

Large Lot Mens PANTS $1 pair Limit 3

All Leather Boys SHOES $1.50 pr To Size 6

Childrens THONGS 15¢ Pair

Special Group Mens SHOES $2 Pair

Childrens DRESSES $1 each While they last

FIRST COME - FIRST SERVED

OPEN SUNDAYS 1 P.M. to 5 P.M.

MARY CARTER
PAINT & BARGAIN STORE
ALABASTER, ALABAMA

WE EXCHANGE ANY PURCHASE

PATRICIA AND RONALD OWENS

Guest Soloists Sing In Easter Cantata

"The Crucifixion," an Easter Cantata by John Stainer, will be presented in the First Baptist Church of Columbiana, Sunday evening April 14, at 7 o'clock directed by Jerrell Bunn, Interim Minister of Music, who will also be the baritone soloist.

Guest soloists for this poignant story in song of the Crucifixion include Ronald Owens, concert tenor of many years experience in the states, in Canada, Mexico, France, Italy, Germany, Switzerland and other countries abroad. Mr. Owens has also been widely acclaimed in radio, television, opera and concert work and is a recording artist for Word Records.

The soprano solos will be interpreted by Patricia Hurst Owens, who holds a bachelor of music degree and a master music degree in piano and voice from the Eastman School of Music, and is a former member of the Piano Faculty, University of Texas, Austin, Texas.

The Baptist Church Choir will augment the choral numbers

The public is cordially invited to be present.

JERRELL BUNN

Following the final rehearsal of the Easter Cantata Saturday evening, April 13, the Baptist Choristers will host a buffet dinner honoring guest soloists, Ronald and Patricia Owens, (Mr. and Mrs. in private life.)

* * * *

Being at the right place at the right time is important. April 3rd we managed to have this good luck. We were visiting our friends in the Probate Office and arrived at just the right minute to enjoy a delectable piece of birthday cake which the personnel of the office was sharing with Earline Doss, one of the efficient and courteous clerk-typists in this busy place, who was the birthday honoree. We whole-heartedly joined in the chorus of "many happy returns of the day!"

We have just read a letter from Billy Chandler, son of the late Mrs. Myra Chandler, in which he encloses a check payable to the First Baptist Church in Columbiana for the sum of $1000 fulfilling a request contained in the last Will and Testament of Mrs. Chandler who was, for many years, an active member of the church.

* * * *

Mrs. Dixie Shealey was joined by Mr. and Mrs. Frank Baker from Atlanta Thursday and all motored to Laurel, Miss. for a week end visit with relatives and friends.

* * * *

Congratulations to Peg Hill, daughter of Mr. and Mrs. Elvin Hill, who has received the appointment of Freshman Counsellor at Alabama College. This honor is a merited one and the writer happily records it.

SOCIETY PAGE
And Personal Mention

MILDRED WHITE WALLACE, Society Editor

Correspondents

Mrs. Bert Seaman — Mrs. Helen Nixon
Mrs. Elsie Jones — Mrs. Calcia Logan
Mrs. J. M. Denson — Mrs. Barbara Moore

EASTER–DAWN

By Clarice White Luck

Hush'd is the dark night
Star-gold is dim;
Cloud-veils bend lower
To fold over Him;
Heaven is praying,
Angels are near;
Christ in the Garden,
The Cross holds no fear.

"Father forgive them" –
All Nature weeps;
Far rolls the storm cry;
Deep calls to deep;
Now – "It is finished,"
Love crucified:
Oh, thorn-crowned Saviour,
For me Thou has died.

Dawn in the East smiles,
Heaven is nigh;
Dew on the roses;
Bright gems from the sky;
Empty the dark tomb,
The stone rolled away –
CHRIST HAS ARISEN
Life - lasting Day!

(Ed. note) With the permission of Mrs. Luck, we have attempted a musical setting for the above lyrics and the manuscript is on its way across the miles to our publisher for approval or rejection!

* * * *

Mrs. Robert Ticen has returned from a delightful flight trip to Beaumont, Texas.

Easter Symbol Of Hope

Easter - symbol of Life Everlasting! We can now no longer speak of a "bourne from which no traveller e'r returns."

However, until the Resurrection of Christ, for century after century, in one long unbroken column, the race of man had "marched into the shadow." As one writer reminds us - "of all the millions of men who had descended into the Valley of Shadows, not one had ever returned." There was not an empty grave in all the world. No human heart believed, no human voice declared that there was the possibility of a victor stronger than man's great enemy –Death! Therefore, it was a wonderful message of Hope, that the Apostle communicated, when unto the race of man he lifted up his voice and proclaimed: "One human form has risen from the dead; the man Christ Jesus who was dead, is alive again."

Today's bereaved hearts cling around this sweet message of Hope and in every grave on earth's green sward lies now the tiny seed of the resurrection of Life promised – hence, a happy and a glorious Easter will this one be to all who can "catch a vision" of the risen Christ.

And so let us say with the poet:

"Ring joyous bells of Easter,
Death hath not conquered Life:
Victorious is our risen Lord,
And finished all his strife,
From Calvary's Mount of Darkness
Lo! starry lilies bloom;
For by the cross we conquer
And fearless face the tomb."

MARY RUTH DAWSON

Dawson - Hughes Plan April 20th Wedding

Mr. and Mrs. Robert Lee Dawson, Sr. of Calera announce the engagement of their daughter, Mary Ruth, to Truman W. Hughes, son of Mr. and Mrs. J. D. Hughes of Underwood.

Miss Dawson is the granddaughter of Mr. Charlie Dawson and the late Mrs. Laura Dawson and the late Mr. and MRs. W. M. Findley, Sr.

Mr. Hughes is the grandson of Mrs. Ocie Hughes and the late Mr. D. D. Hughes, and the late Mr. and Mrs. Robert F. Farr.

The wedding will be an event of April 20th at the Underwood Baptist Church. All friends and relatives, are cordially invited.

* * *

Friends of Mrs. Dan Akers will regret to learn that she is a patient in Shelby Memorial.

* * *

David Campbell, a ministerial student from the Junior Class at Samford University, was guest director of music in the First Baptist Church last Sunday, substituting for Jerrell Bunn, who was singing in an evangelistic service in Kentucky. David is no stranger to this choral group as he has visited us on previous occasions and always receives a warm welcome. We predict this young man will go far toward his ambitious goal in his chosen field of endeavor.

SCHS PROM FRIDAY NIGHT

The Junior-Senior Prom will be staged at the High School Friday evening. Furnishing the tempo for the devotees of terpsichore will be "The Echoes". The dance will be sponsored by Jeff Falkner and Mrs. Wylodean Hill.

* * *

Many new homes are going up in Columbiana and about as fast as they are being constructed they are sold. We drove through Highland Sub-division last Sunday which is being developed by Frank Ellis and Dr. Phillips, and all houses compleand those now in the process of being completed have been sold. Many of the beautiful wooded lots had a SOLD sign on them marking them for future residence.

Rev. Gordon Leaves For Mission Work

The Rev. Earl Gordon, pastor of the Columbiana Methodist Church, is one of 25 persons from a four state area who will participate in a preaching mission in Central America. The group is made up of 20 ministers and 5 laymen.

The mission will be held in Costa Rica April 17-25 with a tour in Panama scheduled for April 25-27.

The Rev. Gordon has been assigned to San Juan de Tibas Methodist Church located near San Jose, the capital city of Costa Rica.

Expenses for the Rev. Gordon's trip have been paid by interested persons from the Columbiana Methodist Church.

A film story of this trip will be shown and narrated by Mr. Gordon when he returns to Columbiana.

* * *

Donald Roy Weldon, Wesley David Summerlin and Hayden Bernard Morris were inducted in the Army on March 20.

EASTER IS A Family Day

and....
THE COLUMBIANA LEADER is a FAMILY STORE with COMPLETE FASHIONS

FOR EASTER... AND AFTER

For Mom and Sis...
Dresses and Suits in Knits, Crepes, Blends and Cottons
PRICED FROM $10.00 up
SIZES 3 - 15, 6 - 20, 12½ - 24½

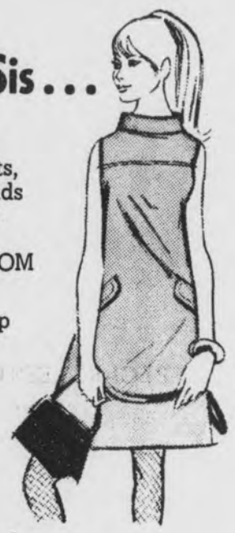

For All Little Sisters...
Styles that are sure to lead the EASTER Parade
PRICED FROM $3.50 up
SIZES 1 - 3x, 3 - 6x, 7 - 14

For Dad and the Boys...
See our large selection of Men's and Boy's Suits and Sportscoats... Van Heusen and Truval Shirts... Wembley Ties... and Farah Pants

See our large selection of Patent Shoes in colors, Black, and White. . .for ladies, from $5.99 up. . . for girls, from $2.99 up.

We have a complete line of Ladies' accessories and Men's and Boy's furnishings.

Columbiana Leader
COLUMBIANA, ALA.
"YOUR EASTER STORE FOR OVER 70 YEARS"

Flowers FOR EASTER

The traditional way to send your thoughtful Easter messages: beautiful flowers.

Cut Flowers
Potted Plants
Corsages

JONES FLOWERS
COLUMBIANA 669-7061

no fooling

We Can Save You Money
On Your Next New Car or Truck
Come By And Make Us Prove It

SEE
JIMMY McDOW – HANSON LEACH
For A Better Buy Or Trade

McDOW MOTOR CO.
LOW DOWN PAYMENTS
CONVENIENT FINANCING
TAKE UP TO 36 MONTHS TO PAY
Columbiana, Ala. 669-2061

Novella Club Holds Meeting

The Columbiana Novella Club met last Thursday in the Club room of the recreation building.

Hostesses were Mrs. Laura Horn and Mrs. Retta Argo. Twenty club members were present.

Program leader, Mrs. Esther Upchurch presented a film, "Communist accent on Youth ". Following the film, club members participated in an informal discussion relating to the film.

During the business meeting Mrs. Hildred Nichols announced a rummage sale would be held May 3 and 4th. Mrs. Martha Sue Joiner, chairman of the Cancer Drive,gave each member this collection material. She encouraged all members to help achieve the county's goal.

President, Yoby Whittemore appointed Mrs. Shelia Foshee and Mrs. Martha Sue Joiner as a committee to select, "Outstanding Young Woman", of the local area.

Mrs. Lillian Hand, Chairman of the nomination committee reported the following slate of officers for 1968-69.

President - Yoby Whittemore
Vice President - Marion Cotney
Secretary - Diana Ellis
Treasurer - Retta Argo

The club accepted the committee's report. The club then adjourned.

Reporter

* * *

Glad my "office-mate", super-duper photographer Ed Blake, has returned from a hook, line and sinker fishing trip in Florida. Little Jennifer Joiner, youngest daughter of Mr. and Mrs. Homer Joiner, featured in last week's issue of the Reporter seated by that gobbler her father had killed, wants him to get the name straight. Ed incorrectly stated the little girl's picture was of Jackie Joiner. The petite figure pictured was of two year old Jennifer, and she wants this correction made pronto. So, there you have it Jennifer with our sincere "beg pardon".

* * *

Personable Peg Hill has returned from a delightful visit in Auburn University as the guest of her sister, Nan Hill.

* * *

Mrs. John B. Bush, John Michael, Joel and Mark Bush, spent a few days last week in Dadeville, as the guests of her parents, Mr. and Mrs. Alton Wallace.

* * *

Vignette Club Holds March Meeting

Mrs. Frank Sloan, Mrs. F. E. Williams and Mrs. Basil Smith hosted the March meeting of the Vignette Club which was held in the Fellowship Hall of the Columbiana Methodist Church.

The program was given by Mrs. Conrad Fowler, who showed pictorial slides and narrated interesting highlights of her son Randy's trip to Russia last summer.

A short business session followed, after which Mrs. Leon Kelly, president, stated to the club members that a punch bowl and cups had been presented to the Methodist Church in appreciation for the use of the Fellowship Hall.

Judge and Mrs. Conrad Fowler, attended a meeting of the Marine Corps Officer Reserve Officers Association held in Atlanta this weekend. They also visited Mrs. Fowler's parents, Mr. and Mrs. C. E. Mott.

Finalist Award Given Sylacauga Recreation

Once more Sylacauga's outstanding recreation program has received national recognition.

Last week in the Sylacauga News, the Sports Foundation Gold Medallion Finalist Award was featured as it was presented by Fred Sington to Beth Yates, City Superintendent of Recreation for Sylacauga.

This is the second consecutive year Sylacauga has been awarded this national achievement.

"SINGSPIRATION"

First Baptist Church

Harpersville

REV. E. C. GLENN, PASTOR

MC's - GLENN NIVENS

MIKE GLENN

FRIDAY, APRIL 12 - 7 P. M.

ENJOY - CONGREGATIONAL HYMNS
- YOUTHFUL CHORUSES
- SPECIAL ARRANGEMENTS

PROGRAM ARRANGED FOR ONE AND ALL
- OLD AND YOUNG -
REGARDLESS OF RELIGIOUS PREFERENCE

Refreshments Will Be Served

PLAN NOW TO ATTEND!

Telephone Talk

By J. L. SWITZER
Your Telephone Manager

THE TRAVELERS . . . In at least one state, we're told, there are six phones that just won't stay put. Which is all right, because they aren't supposed to. These six are always off to fairs, conventions, sporting events, wherever people gather. Actually, they're public telephones that travel on wheels, towed by a trailer truck. It's their job to relieve the communications jam in places where coin telephones are in heavy, but temporary, demand. Every day, of course, people are heading for public phones. But it's not so often that public phones head for people!

* * *

ON EASTER SUNDAY, THE BELL TELEPHONE HOUR will present a very special broadcast. "Going to Bethlehem" is a film portrait of the famed Bach Festival of Bethlehem, Pennsylvania, and its all-pervasive effect on the lives of the townspeople. Musical highlights will include the Bach Choir singing selections from the Bach "B Minor Mass," and a concert of sacred music by the Central Moravian Church Choir featuring Metropolitan Opera stars Judith Raskin and Cesare Siepi. The program closes with an Easter sunrise service and the Moravian Trombone Choir.

"Going to Bethlehem" will be seen in color on Easter Sunday evening, 5:30 - 6:30 p.m. over NBC-TV.

* * *

AS PART OF A SERVICE IMPROVEMENT PROGRAM in the Midwest, a rural eight-party line was being upgraded to a four-party line. The ring signals were scheduled to be changed, too, until one farmer made an unusual request.

"Please don't change my two short rings to a single ring," he asked. He explained that he had trained his dog to react to the two short rings by seeking him out wherever he was working at his chores and barking an order to answer the phone. By special wiring, the telephone company was able to grant his request so he wouldn't have to teach an old dog a new trick.

K-Springs Sets April Revival.

Beginning April 15th there will be a series of revival services at the K - Springs Church of God near Chelsea. This meeting will go through the 21st of April. Services will begin each night at 7:00 p.m. with special singing. Rev. R. B. Wheatley of Hollywood, Fla. will be the evangelist. The public is cordially invited.

Our Annual Homecoming will be Easter. A visiting quartet will be with us all day. Come and bring a basket lunch and enjoy the fellowship. The Embassy Quartet of Helena will sing. A. W. Benefield, pastor.

Dr. E. Stone Named Chairman

Dr. Ernest Stone, State Superintendent of Education, has been named Chairman of the 1968 National Library Week Committee for Alabama by the Alabama Library Association.

Dr. Stone will direct a committee of citizen leaders and librarians in planning a statewide program to celebrate National Library Week, April 21 through April 27.

National Library Week, sponsored by the National Book Committee, Inc., in cooperation with the American Library Association, is designed to build a reading nation and to spur the use and improvement of libraries of all kinds. The theme for 1968 is, "Be all you can be. READ".

LOCIA REBECCA SEALE

Seale - Jones Nuptials Planned For May

Mr. and Mrs. Clayton R. Seale of Calera, announce the engagement of their daughter, Locia Rebecca to Jimmy Wayne Jones, son of Mr. and Mrs. A.C. Jones of Columbiana.

The bride-elect is a 1966 graduate of Shelby County High School, and is employed with First National Bank of Columbiana.

Mr. Jones is a 1964 graduate of Shelby County High School, and is employed with Kimberly-Clark Corporation.

An early May wedding is planned.

* * *

SCHS Ranked Fourth From Top

Shelby County High School's mathematics department ranked 4th from the top again this year in the Class A Division of the mathematics Tournament held at Samford University March 22.

Senior team members were: Lamar Cagle, Larry Cain, Lawson Davis, and Buster Suttle. Individuals accompanying the team included Judy Upchurch of the Senior Class who also made a high score.

There were 42 schools in Class A and each was allowed four team members and several individual contestants. Lamar Cagle ranked 7th from the top in this entire group. This achievement won for him an invitation to apply for a scholarship to Samford University.

* * *

Wilsonville PTA Holds Election

All members and prospective members and patrons of the Wilsonville School are cordially urged to meet in the school house Thursday evening, April 11, at 7 o'clock.

This meeting is an important one as new officers for the ensuing year will be elected.

Your presence will be appreciated.

Mrs. Vivian Mooney
(Committee)

* * *

AU Deans List

AUBURN - - The deans of Auburn University's academic schools have announced the names of students ranking in the upper five per cent, placing them on the honor roll for the winter quarter.

The students from Shelby County are:

Alabaster: **Janet S. Farris**, Science & Literature;
Columbiana: **Robinson B. Bradley**,Chemistry;
Harpersville: **Danny M. Wyatt**, Engineering;
Sterrett: **Gary Eugene Abercrombie**, Engineering.

Calera Garden Club Meets

The March meeting of the Calera Garden Club was held at the home of Mrs. R. J. Mabry with Mrs. Guy Youngblood as co-hostess. Mrs. B. D. Holcombe gave a talk on "New Varieties of Old Flowers."

Next Tuesday the club will meet with Mrs. R. E. Bowden, Jr., Mrs. C. D. Cowart will be co-hostess.

VOTE FOR

HOYT O. BLALOCK

for

BOARD OF REVENUE AND CONTROL
District No. 1 of Shelby County

QUALIFIED AND EXPERIENCED

PLEDGES TO DO BEST JOB POSSIBLE

TAKE A DEFINITE STAND ON ANY QUESTION THAT MAY COME BEFORE THE BOARD

ECONOMY IN COUNTY GOVERNMENT

BETTER ROADS FOR ALL CITIZENS

Paid Pol. Adv. by Hoyt O. Blalock, Wilsonville, Ala., Rt. 1

Siluria Baptist Church Sponsors Easter Egg Hunt Saturday

Special to the Reporter
from Mrs. Doyle Nixon

The W.M.U. of the Siluria Baptist Church is sponsoring an Easter egg hunt Saturday afternoon at two o'clock for toddlers and juniors.

The Siluria Baptist Choir will present an Easter Cantata at the regular service Sunday. The title of the Cantata is, "Halleluia for the Cross," under the direction of Mrs. Judy Acker.

* * *

The Youth Fellowship of the Central Methodist Church enjoyed a prayer breakfast last Thursday morning.

* * *

Following the Cheerleader Clinic at Thompson High School, the 1968 cheerleaders were chosen.

Two girls will serve as co-head cheerleaders; Charlotte Hill and Donna Peacock. The others elected were Sandi Lawley, Darlene McCartney, Barbara Gamble, Debbie Johnson and Cindy Crim.

* * *

Scout Troop 138 under the leadership of Scoutmaster Gerald Garrett went on a camping trip last weekend between Alabaster and Calera.

* * *

Pvt. Dennis Blankenship is home on leave with his family before leaving for Japan.

* * *

Those on our accident list this week include Mrs. Mary Bice and Mrs. Leonora Brazier. Mrs. Ruth Butler is back at work after suffering an accident two weeks ago.

Miss Betty Sue Smith is in Shelby Memorial undergoing tests.

* * *

Miss Lillie Thomason was surprised with a linen shower given in her honor by the employees of Siluria Mills, on the occasion of her retirement March 30. (See picture on page 1).

* * *

The M.Y.F. of Central Methodist Church will sponsor a hamburger supper on April 12.

* * *

Mr. George Thomason died in a Montgomery Hospital Saturday.

* * *

Mr. and Mrs. Joe Busby and Mr. Maxie Nixon visited in Pell City Sunday with Mrs. Learlie Adams.

A Note of Appreciation

We want to express our appreciation to many relatives and friends of Miss Nina Fae Reinhardt, daughter of Mrs. Zenie Reinhardt, for their kindness and sympathetic understanding expressed in so many ways during our grief stricken hours.

Your help and thoughtfulness of us was greatly appreciated. We are especially grateful to Mr. B. B. Curry and the Rev. Raymond Scroggins for their words of comfort spoken during the church service.

Mrs. Zenie Reinhardt
Mrs. Jones Reinhardt
Nina Lynn Reinhardt

Bulldozer Work

We use Wicker Cutting & Straight blade.

SERVING ALL SHELBY COUNTY

Call 428-0191 or 668-2116

Contract or Hour Terms Arranged

DUPREE'S HAIR FASHIONS

PELHAM TOWN HALL, SOUTH WING

Phone 663-7003

SHELBY COUNTY NEWEST BEAUTY SALON

MARY E. DUPREE
Stylist-Owner

2 DAYS ONLY
PORTRAIT SPECIAL

11 x 14 only 95c plus 50c Handling Regular $8.00 value

BLACK AND WHITE—BUST VIGNETTE

16 x 20 Life Size only $1.95 plus 75c Handling Regular $19.95 value

BILL'S $ STORE

ALABASTER, ALABAMA

MON. & TUES.

APRIL 15 & 16

Hours: 10 TILL CLOSING

1 Per Person
NO AGE LIMIT
Adults & Family Groups
Group: $1.00 Per Person
Extra, Either Size
Satisfaction Guaranteed

HE HAS RISEN!

Our Directors, Officers and Staff Extend the Very Best Wishes and The Joys and Untold Promises Of Another Glorious Easter Sunday To Our Many Patrons and Friends.

FIRST NATIONAL BANK

MEMBER F.D.I.C.

COLUMBIANA - WILSONVILLE

KEEP YOUR COOL
in
CROCHETED COTTON
by
PEPPERTREE

COMFORTABLE-CARESSE COTTON

You can feel how good it looks! In this great long-sleeve shift by Peppertree you are looked at! Very new, very 'in' open crochet cotton, with close ribbed banding at the rounded collar and sleeve cuff. White white looks whiter thanks to the mock tortoise shell beaded belt and matching asymmetrically buttoned shoulder opening. $16.95

Sizes 9-15 White Only

Stricklands

COLUMBIANA, ALA.

CLASSIFIED ADS

USE THIS COLUMN TO BUY, SWAP, SELL OR TO ADVERTISE FOR THINGS YOU NEED
Only $1.00 for 25 words or less and 3c per word for each word in excess of the first 25

NOTICES

WYLAM Large 2 bedroom house. Rents for $50 month. Value $5850. I don't owe any money on this place. Will trade for a place within 50 miles of Birmingham. Call 785-1258 or write C. A. Eurton, 1620 5th Ave.W. Birmingham,Ala. 35208. 4-4,11. pd.

BUYING - Silver Certificates, $1.45. Also Silver Dollars, $1.60. Call 665-5941 after 5 o'clock p.m. 4-4,ll. p.

OPENING
KAMPER'S KORNER

Monark
Roadmaster
Calvalier
Pickup Truck Covers

INSTALLED $149.95

We Have Wide Covers For Narrow Bed Pickup Trucks

Dealer For
Nimrod
Tent Trailers
U-HAUL TRAILER RENTALS
KAMPER'S KORNER
HIGHWAY 31
1 Block North of Cahaba River Bridge
Telephone 822-7550

ADVERTISEMENT FOR BIDS

Alabama College, Owner

Separate sealed bids for Heating and Air Conditioning Equipment Installation and Renovation to President's House, at Alabama College, Montavallo, Alabama will be received by Alabama College at the office of The President, Dr. Kermit Johnson, Alabama College, Montevallo, Alabama until 2:00 o'clock p.m. C.S.T. April 12, 1968, and then at said office publicly opened and read aloud.

The information for Bidders, Instructions to Bidders, Form of Bid, Form of Contract, Plans, Specifications, and Forms of Bid Bond, Performance and Payment Bond, and other contract documents may be examined at the following: F. W. Dodge Corporation, Atlanta, Georgia, Birmingham, and Montgomery, Alabama:
Construction Industry Association, 715 Dauphin Street, Mobile, Alabama; Birmingham Builders' Exchange, Birmingham, Alabama and Atlanta Builders' Exchange, Atlanta, Georgia at the office of Dr. Kermit Johnson. President, Alabama College, Montevallo, Alabama and at the Office of the Alabama State Building Commission, Montgomery, Alabama.
Copies may be obtained at the office of Lee A. Barclay, Sr., Business Manager located at Alabama College, Montevallo, Alabama upon payment of $10.00 for each set. Any unsuccessful bidder, upon returning such set promptly and in good condition, will be refunded his payment, and any non-bidder upon so returning such a set will be refunded the difference between the cost of reporduction and the deposit.

The Owner reserves the right to waive any informalities or to reject any or all bids.
Each bidder must deposit with his bid, security in the amount, form and subject to the conditions provided in the information for Bidders.

No bidder may withdraw his bid within 30 days after the actual date of the opening thereof.

All bidders bidding in amounts exceeding $20,000.00 must be licensed under the provisions of Title 46, Chapter 4, Code of Alabama.

Signed: Dr. Kermit Johnson,Pres.
No. 424 - Mar 28, Ap 4, 11, '68.

LEGAL NOTICE

GUARDIAN'S SETTLEMENT NOTICE

THE STATE OF ALABAMA,
Shelby County
Probate Court, March 22, 1968.

This day came Grace Hays Davis, Guardian of Mabel Louise (Mimo) Hayes and files his account, vouchers, evidence and statement for Final settlement of his said Guardianship.

It is ordered that the 18th day of April, 1968, be, and the same hereby is, appointed as the day on which to make such settlement, at which time all persons interested can appear and contest the said settlement if they think proper.

Witness my hand this 22 day of March, 1968.

Conrad M. Fowler, Sr.
Judge of Probate
Mar. 28, Ap 4, 11, '68. No. 423

LEGAL NOTICE
Completion of Contract

"Wilson Brothers hereby gives notice that they have completed contract with the State of Alabama for construction of Project No. State -376-E in Shelby County, and that the State has set the date for final settlement as April 23, 1968. All claims should be filed at our office in Childersburg, Alabama before date set for final settlement."
WILSON BROTHERS
P. O. Drawer 328
Childersburg, Ala.
Mar 28, Ap 4,11,18 '68. No. 422.

FOR SALE

Reduce safe, simple and fast with Gobese tablets. Only 98¢. Greg Eanes Drug, Montevallo. 3-21,28, 4-4,11 pd

FOR SALE - Graves in Pine Lawn Gardens (Columbiana), Garden of the Fountain Section. Will sell 2 or 4 spaces. Call Mrs. Ticen, 669-7073.

FOR SALE - 2 1961 Chevrolet Walk - In Vans. Good Condition Low price. Call 669-7105 tf

FOR SALE 4 Cemetary Lots -In Masonic Area of Jefferson Memorial Gardens on Bessemer Highway. $110 each Call 669-7105 tf

FOR SALE - 3 Bedroom Home Garage & ½ basement - Lr & Dr., Breakfast Room. Recently Remodeled. Nice Neighborhood - near Schools. David Long 669-6182. 3-7 Tf

FOR SALE OR TRADE
Two Bed Room furnished cabin. For sale or trade. Located on Spring Creek Island. Call 669-7212. 4-11,p.

FOR SALE
New & Used
SEWING MACHINES
Portable & Cabinet Models
ALSO
Treadle Machines
KLOTZMAN'S STORE
Main St. Montevallo
665 - 7471

WELLS DRILLED
The Fast Air Rotary Way
Water Guarantee
PUMPS — FILTERS
NO DOWN PAYMENT
Graves Drilling Co.
Ph. 245-4213
Sylacauga, Ala.
MRS. LEON BAKER, JR.
Columbiana, Ala.
669-7525

NOTICE OF MORTGAGE FORECLOSURE SALE
STATE OF ALABAMA
SHELBY COUNTY

WHEREAS, L. C. Martin and wife, Helen Martin has heretofore executed the hereinafter described mortgage to S. J. Reynolds, and the said S. J. Reynolds has heretofore died and S. J. Reynolds, Jr., Ruth R. Shirley and Paron R. McClaran have been named Executors of the Last Will and Testament of S. J. Reynolds, deceased;

WHEREAS, said Executors did on the 10th day of April, 1965 duly assign and transfer said mortgage to R. W. Reynolds as shown by Assignment of Mortgage recorded in Deed Book 240 page 218 in the Probate Office of Shelby County, Alabama;

Now, therefore, default having been made in the payment of the indebtedness secured by said mortgage on the following described land with the improvements thereon, which said mortgage is a first mortgage and was dated August 21, 1957, and recorded in Mortgage Book 253 page 35 in the Probate Office of Shelby County, Alabama and notice is hereby given that said mortgagee transferee will sell for cash on the 10th day of May, 1968, within the legal hours of sale to the highest bidder, at public auction, at the front steps of the court house for Shelby County at Columbiana,Alabama, the real property described in said mortgage, to-wit:
A part of the SW¼ of the SW¼ of Section 24, Township 20, Range 3 West, more particularly described as follows: Begin at the southwest corner of said quarter-quarter section and run thence east along the south line thereof 921 feet to the east line of the right-of-way of the Montgomery and Birmingham Highway; thence run north 19 deg. 30 min. west along said line 438 feet to the north line of a road; thence run north 87 deg. 25 min. east 400 feet to the point of beginning of the land herein described; thence run north 19 deg. 30 min. west 104 feet; thence run south 87 deg. 25 min. west 181 feet; thence run south 19 deg. 30 min. east 104 feet to the north side of a road; thence run north 87 deg. 25 min. east along north side of said road 181 feet to the point of beginning; situated in the SW¼ of the SW¼ of Section 24, Township 20, Range 3 West, Shelby County, Alabama.
The proceeds from said sale will be applied to the payment of the expenses incident to said sale, including all costs of collection, taking possession of and caring for said property, and all attorney's fees, and the payment in full of the demand hereby secured, and pay over the remainder, if any, to the mortgagors.
This the 4th day of April, 1968.

R. W. Reynolds,
Mortgagee Transferee
Karl C. Harrison, Attorney
4-11-18-25;5-2-1968 No. 430

LEGAL NOTICE

State of Alabama
Shelby County
This is to certify that on or after April 11, 1968, I will not be responsible for any debts other than those incurred by myself.
John A. Payne, Box 233, Route 1, Helena, Alabama
4-11,18,25,1968 p

B & S INSURANCE AND REALTY

MONTEVALLO - ALABASTER

Complete Real Estate Service, Including Farm and Rural Property, Homes & Real Estate Loans

Give us the opportunity to serve you by listing your property with us. We have immediate buyers who are anxious to invest in both rural and city property throughout Shelby County.

W. R. "BOB" BROADHEAD
VICTOR SCOTT

3 bedroom Brick Veneer Home in Arden Subdivision. $ 16,500.

Small frame 2 bedroom home, Approximately 1 acre of land. On Jemison Shortcut. City Water. Terms available
PRICE REDUCED TO $3,000

New 3 bedroom, 2 bath brick home. Alabaster, $17,900.
Contact Victor Scott, Broker.

IN MONTEVALLO
OFFICE PLAZA
665-7571

IN ALABASTER
HIGHWAY 31
663-7731

NOTICE OF
Mortgage Foreclosure Sale

Default having been made in the payment of the indebtedness secured by a first mortgage on the following described land with the improvements thereon, executed by Hesicar Carter and wife, Lula Carter to Ada Lou Jones on the 31st day of January, 1968, and recorded in Mortgage Book 308 page 31 in the Probate Office of Shelby County, Alabama, notice is hereby given that the said mortgagee will sell for cash on the 10th day of May, 1968, within the legal hours of sale to the highest bidder, at public auction, at the front steps of the courthouse of Shelby County at Columbiana, Alabama, the following described property, all being situated in Shelby County, Alabama, to-wit:

Commence at a point 110 yards west of the southeast corner of the SW¼ of NE¼ of Section 35, Township 21, Range 1 West and run thence north parallel with the east line of said forty acres 210 feet to the point of beginning of the lot herein conveyed; thence west and parallel with the south line of said forty acres 210 feet; thence north and parallel with the east line of said forty acres 210 feet; thence east and parallel with the south line of said forty acres 210 feet;thence south and parallel with the east line of said forty acres 210 feet to the point of beginning; being situated in the SW¼ of NE¼ of Section 35, Township 21, Range 1 West.

The proceeds from said sale will be applied as follows: First, to the expense of advertising, selling and conveying, including a reasonable attorney's fee; Second, to the payment of any amounts that may have been expended, or that it may then be necessary to expend, in paying insurance, taxes or other incumbrances,with interest thereon;Third, to the payment of said indebtedness in full, whether the same shall or shall not have fully matured at the date of said sale, but no interest shall be collected beyond the day of sale, and Fourth,the balance, if any, to be turned over to the said Mortgagors.

Ada Lou Jones, Mortgagee
Karl C. Harrison,
Attorney for Mortgagee.
4-11,18,25, 1968. †432

SHERIFF'S SALE

By virtue of a Fi.Fa issued out of Circuit Court of Jefferson County, Alabama, and to me directed whereby I am commanded to make the amount of a certain judgment recently obtained against HORACE RAYMOND EDDINGS in favor of WILLIAM MORRIS LETLOW out of the goods, chattels, lands and tenements of the said HORACE RAYMOND EDDINGS, I have levied on the following property, to-wit:

Beginning on the north margin of the right of way of the Montevallo and Tuscaloosa public road at a point 137 feet east of the intersection of said road with the west line of the Northeast Quarter of the Northeast Quarter of Section 3, Township 22, Range 4 West, and run thence in an easterly direction along the north margin of said road a distance of 210 feet to a point: thence North 210 feet to a point: thence in a westerly direction and parallel with said road 210 feet: thence South 210 feet to the point of beginning, containing one acre, more or less: all being in the West half of the Northeast Quarter of the Northeast Quarter of Section 3, Township 22, Range 4, West, situate in Shelby County, Alabama, surface rights only.

Therefore, according to said command, I shall expose for sale at public auction, all the right, title and interest of the above named Horace Raymond Eddings in and to the above described property, on the 22nd day of April, 1968, during the legal hours of sale, at Columbiana in Shelby County, Alabama.

Dated at Columbiana this 30 day of March, 1968.

C. P. Walker,
Sheriff of Shelby County, Ala.
4-4,ll,18,'68. †427

REAL ESTATE

FOR SALE: Spacious wooded lots in Columbiana, City water and gas. Call 669-4561. After 6 p.m. call 669-6361 tf chg

COUNTRY LIVING!

Wonderful Neighbors! Southern Brick Rancher nestled among Southern Pines. 3 B.R. 1½ Bath, Country Kitchen, American Panelled Den, Air Conditioned, Half Basement.

No down VA, $600 down F.H.A. No closing costs. Immediate Possession. Best value today at $16,500.

To see--Call Curt, 871-2146,Res. 822-0022.

ART RICE, REALTOR

QUICK PURCHASE--Houses,farms acreage,lots,business property needed immediately. Quick purchase call 324-1615. After 6 p.m. and week ends 871-5491. Mr. Edwards.Will Purchase your equity. Chg. TF

LOTS FOR SALE Lay Lake lots and acreage on or off waterfront. Call owner after 6 p.m. 669—7647
4-4,11,18,25 chg

FOR SALE - Home in Brentwood Hills, Calera. 3 B.R. Paneled kitchen, Ceramic Bath, Carport. Located in large shady lot. Outside partially bricked and newly painted siding. Price, $9,500.
Call Bobby Godfrey, 668-2548.
4 - 11,18,c.

FOR SALE - Two bedroom house with garage, forced air heat, air conditioned, newly redecorated. Small equity and resume small monthly payments. Call 669-7266. 4-11,p.

HELP WANTED

MAIDS-COOKS-HOUSEKEEPERS
New York sleep-in jobs with best families to $85 weekly. Fare advanced, steady employment guaranteed. Don't be misled, our representative will see you in your home town. Write name, address telephone number to Domestic Services, Box 3232, Lakeland Florida. 33801
"Equal Opportunity Employers"
4-4,11,18 chg

SPARE TIME INCOME Refilling and collecting money from NEW TYPE high-quality coin-operated dispensers in your area. No selling. To qualify you must have car, references, $600 to $2,900 cash. Seven to twelve hours weekly can net excellent monthly income. More full time. For personal interview write: PENTEX DISTRIBUTING COMPANY, 3131 (A) STEMMONS FREEWAY,DALLAS,TEXAS,75247 Include phone number.

WANT a government job? Send only $1.00 for pamphlet-U.S. Security Center, 119 Richmond, S.E. Albuquerque, N.M.87106. 4-11,p.

WOMEN SEWERS WANTED -work at home doing simple sewing. We supply materials and pay shipping both ways. Good rate of pay. Piece work. Write Dept, W3, Jamster Industries Inc., 100 Ashmun, Sault Ste. Marie, Mich. Zip 49783. Apr 4,11,18 '68 pd

WANTED - Paint & Fender Man. Apply Kirk's Paint & Body Shop, Alabaster.
Painting Not Necessary
4 - 11. 18c

COLUMBIANA
3 Bdr ½ basement on Pine Hill Dr. Kitchen has built-in Appliances Air-conditioned. Good location

COMMERCIAL PROPERTY
Columbiana By-pass - Hwy 25
Call for detailed information

WILSONVILLE

3 Bdr. Den with fireplace, kitchen with built in appliances. Air-conditioned. $450 down payment on FHA.

RETIRED?
NEED A WEEK END RETREAT?
See This Lovely cabin on Waxsahatchee Creek. Owner moving out of State.

VANDIVER
Lovely 3 Br, with basement on 2 acre lot. Price $10,200.

MONTEVALLO
Most unique 4 Bdr., 2½ bath home, loaded with extras. 2 fireplaces, Air Conditioned. Be sure and see

SHELBY
2 Acres with 2 homes. Priced for quick sale. $13,500.00

FRANCES PARKMAN
Residences and Lots
669-6148

156 ACRES

156 Acres of beautiful land 4 miles east of Calcis. Has ½ mile frontage on Kelly Creek with acres of open, fertile bottom land alongside. Is fenced and cross-fenced with almost new fencing. The wooded section has nice building sites, two good possible lake sites, and overlooks the open land with its rim of distant mountains. $150 per acre. No. 57-2

231 ACRES

A beautiful old farm on good paved highway, 3 miles east of Vincent. 100 Acres open, 50 in pasture. Old farm house in excellent condition. No timber cutting in 20 years and trees beautiful and valuable. Several lake sites, $36,110. No. 231-1

BROCHURES

A telephone call will bring you one on either of the above.

KATHRYN PURDY
MARGERY PURDY
FARMS AND ACREAGE
822-5052

PURDY REAL ESTATE COMPANY

SERVICES

KNIGHT'S FLOWERS
3 miles east of Shelby on Okomo Road. For all artificial flower occasions--funerals, hospitals and memorials.
Call for delivery. 669-7733

HOUSE NEED PAINTING?
Free Estimates. No money down. F.H.A. Financing. Call Collect. 474-5588. Chelsea, Ala. 2-8tf

NEED NEW ROOF?
Free estimates. No money down. F.H.A. financing. Call collect. 474-5588, Chelsea, Ala. 2-8tf.

REPAIR SERVICE: On Washers, Dryers, Refrigeration, Air Conditioning, Ranges, etc. We also build and install cabinets. Call ERSKINE HAND 663-7719

FARRIS Realty Company
ALABASTER
HIGHWAY 31
W. M. Farris
Mary M. Farris

We have buyers for acreage in SHELBY COUNTY. List your property with us.

663-6101 (day)
663-7804 (night & Sunday)

Also available - choice lots in beautiful NAVAJO HILLS
City water and gas

SEPTIC TANKS - put in at County and State specification.. $300 and up. Financing available to 36 months, with no down payment. Call after 6 p.m. 668-1777 John Shelton, Contractor
4-11,18-,25 & 5-2 c

NOTICE
Estate of Edna Earle Peete Deceased. PROBATE COURT
Letters Testamentary of said deceased having been granted to the undersigned on the 15th day of March, 1968, by the Hon Conrad M. Fowler Judge of the Probate Court of Shelby County, notice is hereby given that all persons having claims against said estate are hereby required to present the same within time allowed by law or the same will be barred.
Thomas Varnell Peete
Executor of the Last Will and Testament of Edna Earl Peete, deceased
Mar 28, Ap 4, 11, '68 No 417

HURRY! INCOME TAX DEADLINE APRIL 15

LOOK!

I have cash buyers for Acreage with & without a house - Call or Write - No obligation

BILL HULL
879-9910
or
ED RICHARDSON
871-0169

Emmett Cloud Realty Co.
669-6350
P. O. Box 100
Wilsonville, Ala. 35186

B & S INSURANCE AND REALTY
MONTEVALLO - ALABASTER
Your Independent Insurance Agent, Providing Complete Insurance Service and Representing a Fine Selection of America's Top Companies
Bob Broadhead
Victor Scott
IN MONTEVALLO
OFFICE PLAZA
665-7571
IN ALABASTER
HIGHWAY 31
663-7731

LEGAL NOTICE
PROBATE COURT
ESTATE OF A. W. DAVIDSON
Deceased.
Letters Testamentary of said deceased having been granted to the undersigned on the 1st day of April 1968, by the Hon. Conrad M. Fowler, Judge of the Probate Court of Shelby County, notice is hereby given that all persons having claims against said estate are hereby required to present the same within time allowed by law or the same will be barred.
Ellen Davidson, Executor of the Last Will and Testament of A. W. Davidson, deceased.
4-11,18,25,68. †429

Pressure Treated Forest Products

Forest Products pressure treated with creosote or Osmose K33 for fences, barns docks, boat houses, foundations for homes.
Guaranteed against rot, termites, etc. Can be used in ground or water.

SEAMAN
TIMBER COMPANY, INC.
665-2536
Montevallo, Ala., 35115

Bird Supply Co.
CALERA, ALABAMA
668-2772 668-2161
JOHNSON OUTBOARD MOTORS
PRICES FROM $137.50

LEGAL NOTICE

Notice is hereby given that The Board of Revenue and Control of Shelby County, Alabama will conduct a public hearing to consider the designation of a Community Action Agency as provided by the 1967 amendments to the Economic Opportunity Act. The Board of Revenue is considering the designation of the existing Community Action Agency as the official agency for Shelby County. The public hearing has been set for 2:00 P. M., April 22, 1968 at the office of the Board of Revenue Shelby County Courthouse. ANyone wishing to comment on this matter will be given a reasonable opportunity to be heard and to submit written comments addressed to Conrad M Fowler Sr., Chairman, Board of Revenue and Control, Columbiana, Alabama. 35051.

Cecil Duke, Clerk
4-11, '68. No. 433.

CATTLE SALE
HORSE SALE

Every Wednesday, at Morris, Ala. at 11:00 a.m. We have more buyers than any sale in Central Alabama and can assure you of top market prices for your cattle and hogs at all times. Our new, modern facilities enable us to handle livestock better and faster than ever.

If you don't have transportation in your neighborhood, call us collect. We have trucks and will arrange transportation for you.

WHITE LIVESTOCK COMPANY

Days
Warrior 647-1396
Birmingham 251-4580
Nights
Oneonta 274-9996
Oneonta 274-9998
Birmingham 254-3047

Unprecedented! Happening now at your Chevrolet dealer's, an explosion of extra buying power.

'68 savings explo

CHEVROLET

Only the leader could do it!

Impala Convertible

You've never seen savings like this on '68 Chevrolets and Chevelles. You save on America's most popular V8s with automatic transmissions. Check these **Bonus Savings Plans.**
1. Any Chevrolet or Chevelle with 200-hp Turbo-Fire V8, Powerglide and whitewalls.
2. Any Chevrolet or Chevelle with 250-hp Turbo-Fire V8, Powerglide and whitewalls.
3. Any regular Chevrolet with 250-hp Turbo-Fire V8, Turbo Hydra-Matic and whitewalls.
4. Now, for the first time ever, big savings on power disc brakes and power steering when you buy any Chevrolet or Chevelle with V8 engine.
5. Buy any Chevrolet or Chevelle V8 2-door or 4-door hardtop model —save on vinyl top, electric clock, wheel covers and appearance guard items.

GM MARK OF EXCELLENCE

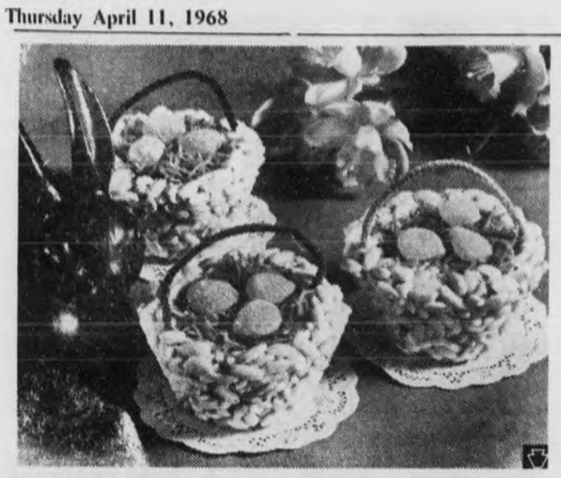

Candy Baskets Assure Bunny's Popularity

Who's more popular than the Easter Bunny right now? He will delight the children by leaving Puffed Easter Baskets for them. Tasty as well as nutritious, the puffed rice-marshmallow candy mixture is flavored with lemon extract. Green tinted coconut is the "grass" and lemon drop "eggs" repeat the sparkling flavor accent of the miniature baskets.

The baskets are quickly formed in standard custard cups; pipe cleaners make jaunty handles. If you like, attach name cards to the handles and use the baskets as place markers for Easter dinner.

PUFFED EASTER BASKETS

Makes 8 baskets

BASKETS:

- **7-½ cups puffed rice**
- **3-½ cups miniature marshmallows**
- **¼ cup butter or margarine**
- **1 teaspoon lemon extract**

COCONUT GRASS:

- **One 3-½-oz. can (1-⅓ cups) shredded coconut**
- **¼ cup water**
- **10 drops green food coloring**
- **24** *lemon drops*

For baskets, heat puffed rice in shallow baking pan in preheated moderate oven (350°F.) about 10 minutes. Pour into large greased bowl. Melt marshmallows and butter in top of double boiler over hot water, stirring occasionally. Remove from heat. Stir in lemon extract.

Pour over puffed rice, stirring until evenly coated. With greased hands, press puffed rice mixture to line well-greased 6-oz. custard cups. Bend 8 pipe cleaners to form handles. Insert ends into baskets. Press puffed rice mixture firmly around ends of pipe cleaners. (If mixture hardens before shaping is complete, place in moderate oven to soften for a few minutes.)

Cool thoroughly, about 2 hours. Gently lift baskets out of custard cups with small metal spatula or knife.

For grass, place coconut, water and food coloring in a jar. Cover and shake vigorously. Spread on absorbent paper to dry. When dry, fill baskets with coconut and lemon drops. Attach a name card to the handle of each basket with cellophane tape, if desired.

Auto Dealers Name Rouse President

Biloxi, Miss. — J. L. Rouse, Jr., Montgomery, president of Rouse Motors, Inc., has been elected president of the Automobile Dealers Association of Alabama for the coming year. He

J. L. Rouse, Jr.

was chosen at the dealers' annual convention here April 4-6.

B. Judson Colley of Troy was presented the annual "Mr. Alabama Automobile Dealer of 1968" award at the noon luncheon on Saturday. "Mr. Dealer" was chosen by an impartial jury composed of Dr. Fred P. Whiddon, Mobile, president, University of South Alabama; John L. Goodwyn, Montgomery, justice, Alabama Supreme Court; and Albert P. Brewer, Decatur, lieutenant governor, State of Alabama. The "Mr. Dealer" award is based on "outstanding and exceptional service rendered to his industry, his state, and his community."

Colley, who is owner of Mary Chevrolet Co., Troy, is active in civic affairs in his community. He is a director of the Chamber of Commerce, past president of the Troy Rotary Club, and active in many other community organizations. He has been a deacon in the First Baptist Church for many years. He is a past president of the Automobile Dealers Association of Alabama and has served on a number of important General Motors committees.

Other newly elected officers are T. M. Smithweck, Mobile, first vice president; R. R. Clement, Jr., Greenville, second vice president; Henry L. Cox, Birmingham, third vice president; and Forrest McConnell, Montgomery, secretary-treasurer. Harold E. Streetman, Montgomery, is executive vice president.

Directors are Wesley E. Patton, III, Florence; Marvin P. Littrell, Athens; W. E. Harrison, Huntsville; H. E. Ray, Haleyville; Roy Drinkard, Cullman; John Thomas, Jr., Gadsden; Jerry Dan Stone, Centre; A. G. Williams, Birmingham; A. T. Owings, Carrollton; Rufus Porter, Selma; John T. Lee, Jr., Monroeville; J. E. Gaston, Jr., Fairhope; J. S. Radcliff, Jr., Andalusia; R. P. Burke, Montgomery; Alton Ogles, Ashland; Dudley Davis, Alexander City; Gerald Bozeman, Union Springs; Herman Dismukes, Enterprise; John Solomon, Dothan, W. S. Edwards, Jr., Birmingham, Alabama's National Automobile Dealers Association director; and Jack Tatum, Opelika, immediate past president of the association.

B D B

ALABAMA'S SAVINGS AND LOAN ASSOCIATIONS ARE A ONE BILLION DOLLAR BUSINESS

SHELBY COUNTY SAVINGS and Loan Association

Across the Street from the Courthouse

John A. Hines, President 669-2271

Obituary

Homer E. Smith, 49, of Calera died on April fifth. Funeral services were held Sunday at the Rock Springs Baptist Church with Rev. Lewis Horton and Rev. Olen Nall officiating.

Burial was in the old Rock Springs Cemetery.

The deceased was a member of New Hope Baptist church.

He is survived by his wife, Bertha Smith, Calera; parents, Mr. and Mrs. J. E. Smith, Saginaw; two borthers, James Harold, Saginaw and Robert J., California, three sisters, Mrs. Lois Farmer, Columbiana; Mrs. Louise Moore, Alabaster and Mrs. Lucile Dover, Rockford, Ill.

The nephews served as pallbearers.

* * *

CARD OF THANKS

We want to Thank all our friends and loved ones for every act of kindness shown us in our recent Bereavement.

May God bless each of you.
Mrs. Laura Hughes
E. B. and Geneva
Neal, Della, Randy and Paige.

JAYNE'S SHOP

FIRST STOP FOR WOMEN'S WEAR

Alabaster Shopping Center

HEALTH HINTS

National Association Of Blue Shield Plans

FAINTING

When you feel a fainting spell coming on, lie down or, if this is not possible, sit down and place your head between your knees. This helps relieve the nausea that frequently accompanies the fainting feeling. The application of smelling salts or cold water aids in reviving someone who has fainted. It is advisable not to get up immediately upon regaining consciousness. If a fainting victim does not regain consciousness immediately, secure medical assistance as rapidly as possible.

ACNE

One of the most effective methods of treating acne is frequent and thorough cleansing of the infected area. Washing keeps the skin clear of oils and clears plugged oil glands, lessening the risk of blackheads. A regulated diet and sufficient rest are also considered effective remedies. Scratching or picking at a blemish can lead to permanent scarring. Consult your family doctor for proper treatment.

SHORTNESS OF BREATH can result from a number of conditions. Asthma, emphysema, heart conditions, anxiety and others. If you experience shortness of breath, consult your physician so he can diagnose the problem and render the necessary treatment.

Precise action, always prompt

Your pharmacist works with speed and accuracy to compound the prescriptions your family needs. Trust him to do his very best for you.

Call us for FAST SERVICE

DAVIS DRUG

Columbiana, Alabama

Phone 669-7103

Ford®

KEEP SHELBY COUNTY BEAUTIFUL . . . DRIVE A FORD

A NEW FORD ADDRESS IN ALABASTER

Sherman HOLLAND FORD

NEW AND USED CARS NOW IN MONTEVALLO AND ALABASTER

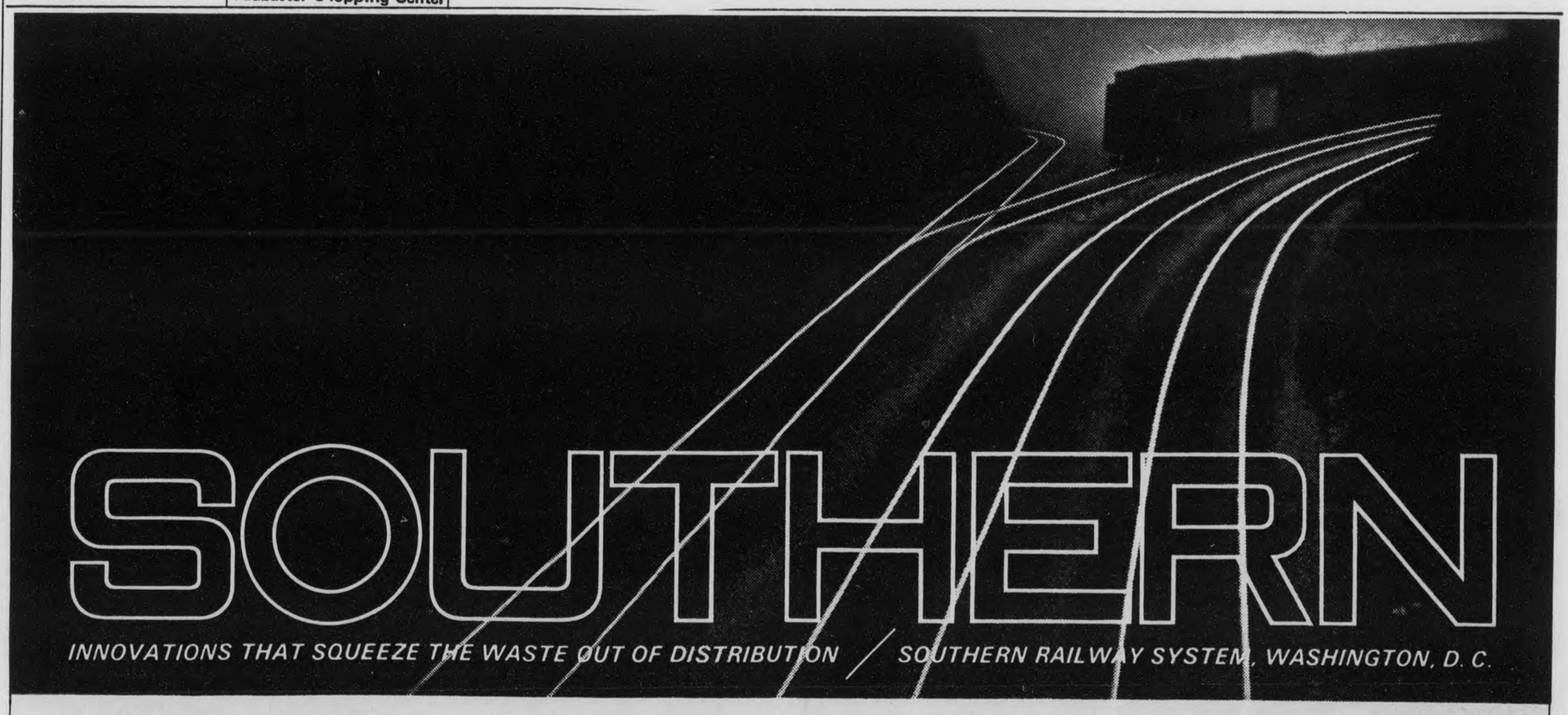

How fast can we locate a car on our 10,400-mile railroad?

Would you believe 2 seconds?

Let's say you're a Southern Railway customer who wants to know the whereabouts of your freight. So you can gear production schedules to rail delivery of raw materials, or reduce warehousing and handling costs through close coordination of en route shipments.

Through our Direct Inquiry Service—which employs the largest centralized computer complex in the railroad industry—you simply contact our computer and give it the identification number of the car carrying your freight. In less than two seconds, the computer will start printing your reply, giving you all the information needed to pinpoint the location of the car on our System.

This service is available 24 hours a day, 7 days a week and is answering customer queries on some 12,000 cars a day. It is one of a host of Southern Railway innovations benefiting shippers and consumers by squeezing the waste out of distribution.

Innovations and improvements that enable us to squeeze the waste out of distribution benefit all who live in the Southern-served South. By reducing the *total* cost of transportation they help combat today's trend of steadily rising consumer prices. They attract new industries into the South and help industries already located along our lines to grow and expand, providing more and better hometown job opportunities. All of us benefit!

SOUTHERN RAILWAY SR SERVES THE SOUTH

LOOK AHEAD·LOOK SOUTH

Easter Sunday SERVICES

"Jesus Christ is Risen Today, Alleluia!"

ALABASTER METHODIST
Rev. John B. Collier
663-3635

SILURIA BAPTIST
Rev. Gardner Walker

ENON
Rev. Horace E. Kimbrel

BEULAH BAPTIST CHURCH
Sterrett, Ala.
Rev. Allen H. Smith

KLEIN BAPTIST
Rev. T. A. Chatham

MT. ERA METHODIST
Rev. R. P. Garrett
663-7513 (Alabaster)

GOODHOPE METHODIST
Rev. T. A. Higgins
474-5500 (Chelsea)

CAMP BRANCH METHODIST
Rev. R. P. Garrett
663-7513 (Alabaster)

MT. ZION
Rev. Bobby Murphy

VINCENT METHODIST
Rev. W. Fred Holmes
884-2433

WILSONVILLE BAPTIST
Rev. Louie Johnson, Jr.

HELENA METHODIST
Rev. E. M. Williams
663-3208

FIRST BAPTIST, ALABASTER
Rev. Olen E. Nall

EBENEZER METHODIST
Rev. R. P. Garrett
663-7513 (Alabaster)

ST. ANDREW'S EPISCOPAL
Montevallo, Ala.
Rev. Charles Horn
Office: 822-2330
Home: 822-6343

BLUE SPRINGS METHODIST
Rev. T. A. Higgins
474-5500 (Chelsea)

MONTEVALLO METHODIST
Rev. Frank Ledford

WILDWOOD PENTECOSTAL
Pastors:
Gary Holcombe: 663-3389
Frank Morgan 663-7960

CALERA BIBLE CHURCH

COLUMBIANA METHODIST
Rev. Earl Gordon
669-2541

DUNNAVANT BAPTIST CHURCH
Rev. T. V. Chaffin

PELHAM METHODIST
Rev. Beaman Headrick
663-3998

FOURMILE BAPTIST
Rev. Alvin Liveoak

BETHLEHEM BAPTIST
Rev. Oscar Hall, Pasor

MONTEVALLO BAPTIST
Dr. Richard G. Crowe

MOUNT TABOR
Rev. G. W. Bailey
474-5294 (Chelsea)

KINGDON BAPTIST
Rev. Bob Horne

WILSONVILLE METHODIST
Rev. J. C. Hewitt
669-7896

ST. THOMAS CATHOLIC CHURCH
Montevallo, Ala.
Rev. John Peter Sheehan
Mass 7 and 11 a.m.
St. Thomas Aquinas
W. Blocton, Mass 9 A.m.

"HEARTBREAK HILL"

Clarice White Luck

On the Highroad of Life there's a
"Heartbreak Hill",
A Calvary each must brave;
The Pilgrim only can make the choice
Of Easter - or - the Grave

The winding Road may be long, or brief,
It will lead through Shadows and Sun,
But he who reaches the Mountain's peak
Will find Peace when the Journey's done;

For out of the Dark of Calvary,
With its mystery of pain,
There shines the Dawn of Eternal Life,
The Risen Lord doth reign!

STUBBS FOUNDRY CO.
HELENA

McDOW MOTOR CO.
COLUMBIANA

KEN TERRY CHEVROLET
MONTEVALLO

COLUMBIANA DRUG
COLUMBIANA

GREG EANES DRUG CO.
MONTEVALLO

FLORENCE BAPTIST CHURCH
Pastor, Joe Stone

ASSEMBLY OF GOD
Calera, Ala.
Rev. Melvin T. McGaughy
663-7168

K—SPRINGS
Rev. A. W. Benefield

HELENA BAPTIST CHURCH
Rev. William F. Carpenter

PLEASANT GROVE
Rev. Robert Brooks

ELLIOTTSVILLE CUMBERLAND PRESBYTERIAN
Rev. C. E. Bishop
Rt.I, Siluria

SHELBY
Rev. W. C. Tuten

HARPERSVILLE METHODIST
Rev. H. S. Guthrie
884-7263 (Vincent)

LIBERTY BAPTIST
Rev. David Richburg

CALERA
Rev. Howard H. Golden

BETHEL
Rev. B. H. Hickey

MOUNTAIN VIEW BAPTIST
Rev. James Fulton

ANTIOCH +1
Howard Brasber

KEYSTONE CHURCH OF CHRIST
Minister Giles Hester

BAILEY'S CHAPEL PENTECOSTAL
Smokie Road
Rev. F. D. Bednego
663-3266

NEW HOPE CUMBERLAND PRESBYTERIAN
Rev. Talmadge J. Bright
822-5266

CALVARY
Vincent, Ala.
Rev. Robert B. Ford, Jr.

CALERA METHODIST
Rev. B. J. Carter

FIRST BAPTIST, HARPERSVILLE
Rev. E. C. Glenn

MONTEVALLO PRESBYTERIAN
Rev. Joe Arnold
Church: 665-7360
Home: 665-7527

FIRST BAPTIST, COLUMBIANA
Rev. Raymond Scroggins

FIRST BAPTIST, VINCENT
Robert Wade, Pastor

OAK GROVE
Rev. William H. Collins

CONCORD
Rev. Jerry M. Ferguson

BRANTLEYVILLE BAPTIST
Rev. Mike Owen

UNION METHODIST
Rev. Henry Hobbs
669-6310

WILTON
Rev. Joe Bancroft

OLD CHAPEL METHODIST
Rev. J. C. Hewitt
669-7896

BRYAN MEMORIAL PRESBYTERIAN
Valleydale Rd. Helena
Student Ministers:
Roy Hall 663-3397
Calvin Martin, Jr. 871-4340

YELLOWED CLIPPINGS

25 YEARS AGO

The PTA of Columbiana will meet Tuesday night March 9, at the high school auditorium. A panel discussion will be held on the subject: "Know How Your School is Financed". Mrs. W. Y. Johnson in charge. Panelists are Miss Odell Turner and Mrs. J. W. Curtis.

Gov. Chauncey Sparks said this week he was "considering" extending the work week for state employees to 48 hours for the duration of the war.

25 Years Ago

Mr. and Mrs. J. L. Ray left Tuesday for Danville, Ill. where they will visit his parents prior to his joining the Army. During Mrs. Ray's absence, Mrs. Tom Taylor will take her place in the post office.

25 Years Ago

Billie Cosper of Wilsonville, after four years with the Marines is home on furlough visiting his mother, Mrs. Homer Cosper. Mr. Cosper has been overseas for three years and was in the battle at Pearl Harbor and the Solomon Islands. In the Solomon Island battle he received a wound in the leg from which he has been recovering in a western coast hospital for the past six months.

Local Students Attend JSU

Shelby County has 23 students registered at Jacksonville State University for the spring semester. In the total enrollment of more than 5,000 students, 53 Alabama counties, 27 states and 20 foreign countries are represented.

Students from Shelby County are listed as follows:

Columbiana: John Anthony Joseph, Sherry Virginia Murray, Ronald Keith Parkman, Glenda Nell Templin; Montevallo: Mary Lynn Frost, Edward Horton, Barclay Cooper Fisher, Charles Henry Harrison, Jr.; Calera: Rodger Alan Bain, Tommie Ernestine Warren, Barbara Faye Farris; Helena: Charles Stephen Lester, Donna Jean McAuley, Terry Jean Cooper; Vincent: Gary R. Albright, John Harrell DeLoach, Gerald Douglas Prince; Wilsonville: Sandra Jane Jones. Stephen Sullins Scruggs; Alabaster: Gary Alan Collier; Siluria: James William Taylor; Sterrett: Richard Charles Wills; Underwood: Norman Frank Eiland.

Wild Turkey Population Up

Charles Kelley, Chief of the Game and Fish Division, said there appears to be an excellent population of "gobbling" turkeys in most areas of the state, but field reports indicate fewer young-of-the-year birds due to unfavorable weather conditions

Alabama's wild turkey population is now the largest it has been since record keeping began more than 50 years ago. Alabama's present turkey population is estimated at more than 150,000 birds.

The Game and Fish Division Chief added, "Indications point toward a continued increase in our turkey population. This favorable situation is the result of rigid law enforcement, scientific management techniques and the development of good turkey habitat by dedicated landowners.

The bag limit on turkeys is one gobbler per day or five during the combined fall '67 and spring '68 hunting seasons.

Baptists Plan Spring Revival

Spring Revival Services will begin on Easter Sunday, April 14 and continue through April 21 at the Montevallo Baptist Church.

The Evangelist for these services will be Rev. Ellis M. Bush, State Sunday School Secretary for the Alabama Baptist State Executive Board.

Directing the music will be Festus G. Robertson, Jr., currently serving as Consultant in the Church Music Department of the Sunday School Board of the Southern Baptist Convention in Nashville.

The Morning Revival Service will be from 7:00 to 7:30 a. m., Monday through Friday with a light breakfast being served to students and any others immeidately after this service in the Baptist Student Center. Evening services are at 7:00 o'clock. The revival meeting will close with the Alabama College Baptist Student Union Choir singing on Sunday night, April 21, the musical gospel production, "GOOD NEWS".. The public is cordially invited to all of these services.

* * *

Holy Week Services Slated

Rev. Joseph Underwood, pastor of St. Thomas the Apostle Catholic Church, Montevallo, extends a cordial invitation to the public to attend and participate in Holy Week services scheduled at the church April 11, 12 and 13. Holy Thursday and Good Friday services begin at 7:30 P. M.

The ceremonies will include many of the ancient rites of the church which commemorate Christ's last days with His apostles. On Holy Thursday the services will include the procession with the Holy Eucharist to the Altar of Repose, the Washing of the Feet, and the Mass of the Lord's Supper.

Good Friday services will be the Adoration of the Cross and the distribution of the Holy Eucharist.

Easter Vigil ceremonies on Saturday will begin at 11 P M with the blessing of the Paschal Candle, Holy Oils, Baptismal Water and the Renewal of Baptismal Vows. High Mass will be sung at Midnight. One Mass, at 11 A M, will be held on Easter Sunday.

QUACKERS STAY SOUTH - - While the wild ducks were heading back to the nesting grounds in Canada these domesticated mallard ducks which make their home on Spring Creek were receiving a handout of corn from Jesse Merrell of the same address. Some ducks have all the luck.

Agriculture Commissioner Asks For Fire Ant Control Funds

Richard Beard, Alabama Commissioner of Agriculture and Industries, appeared before the agricultural subcommittees of the House of Representatives and the U. S. Senate on Thursday and Friday, March 28 and 29 seeking additional appropriations to be used in controlling the Imported Fire Ant.

Beard and agriculture commissioners from Louisiana, Mississippi, Florida, Georgia, South Carolina and North Carolina also asked that the provision be changed whereby state funds are matched by the Federal Government on a 50-50 basis. Beard stated that he feels the system is unrealistic and not workable.

There was not enough Federal money made available for 1968 to match state funds on a 50-50 basis this year, Beard said. 'Insufficient Federal funds and the requirement of matching on a dollar per dollar basis are two reasons why the legislatures in some states,including Alabama,have not appropriated sizeable amounts of money for fire ant control programs," he added.

The Imported Fire Ant was first brought to the United States from Argentina in the 1920's. They entered through the Port of Mobile, and Alabama was the first state infested.

The Alabama Legislature firs made money available to fight the fire ant in 1957 when $250,000 was appropriated. Since 1957, a total of $1,705, 706 from state and local participation has been spent on the control of the Imported Fire Ant in Alabama, according to Beard. The Federal Government has spent $2,313,168 on the fire ant program in Alabama during the same period and 2,145,764 acres have been treated under the programs financed by State and Federal funds. However, Beard pointed out, Alabama still has 26,377,384 acres known to be infested with the pest.

LEGAL NOTICE
PROBATE COURT

Estate of EUGENIA FULGHAM, Deceased.

Letters Testamentary of said deceased having been granted to the undersigned on the Fifth day of April, 1968, by the Hon. Conrad M. Fowler, Sr. Judge of the Probate Court of Shelby County, notice is hereby given that all persons having claims against said estate are hereby required to present the same within time allowed by law or the same will be barred.

Joseph Fulgham, as Executor of the Last Will and Testament of Eugenia Fulgham, Deceased.
4-11,18,25, 1968. †431.

LEGAL NOTICE
COMPLETION OF CONTRACT

In accordance with Section 16, Title 50, Code of Alabama, 1940, notice is hereby given that Null Pipeline Construction Company,contractor, has completed the contract for renovation and alterations to the steam plant at Alabama College, Montevallo, Ala. for the State of Alabama, owners, and have made request for final settlement of said contract.
Null Pipeline Construction Company
P. O. Box 2623
Muscle Shoals, Alabama
4-4,11,18,25,'68 No. 428

Win A Trip For

TWO FOR Tahiti

Club Mediterranee's South Pacific vacation resort in Tahiti. All expenses paid for two carefree weeks. Fly from your hometown to a west coast city, then via UTA French Airlines to Tahiti!

OR A NEW MUSTANG

Come in and register today!

You may win a beautiful Islander luncheon set in an exotic native pattern. While you're here see our beautiful new line of

Red Ball Summerettes
FABRIC CASUALS

Calera Style Shop

Wedding Held In Helena

by Mrs. R. D. Simmons

Miss Deloise Snyder became the bride of Billy Ray Hinds in ceremonies held last Friday at the home of Mr. and Mrs. Ray F. Hinds in Helena.

Rev. Bobby Shaw officiated.

The bride was given in marriage by her father, Mr. F. E. Snyder. She wore a white lace street length gown.

Her cousin, Miss Diann Snyder served as her attendant. The groom's brother, Buster was the best man, and the nuptial music was provided by Jack Roy.

The altar was decorated with tuberoses, greenery and vases of flowers.

A reception for about one hundred guests followed. After a wedding trip the couple will be at home in Helena.

* * *

We are happy to report that Becky Bramblett is home from Shelby Memorial Hospital.

* * *

Mr. and Mrs. Jimmy Bramblett of Nashville, Tenn. visited his parents, Mr. and Mrs. Bill Bramblett last week.

* * *

Ronnie Beasley is home from the war front. He was wounded twice in Vietnam.

* * *

Sylvia Boatright visited Carla Barnett last weekend.

* * *

An Easter egg hunt will begin at 9:30 at the Helena Cumberland Presbyterian Church Easter morning. All the children are invited to bring eggs and take part in the hunt.

NOTICE TO CONTRACTORS

PROJECTS NO. STATE-1255-R, PROP. "B", 1255-S PROP. "B" & SCP-30(A-H) & 30A(1-2)
SHELBY COUNTY, ALABAMA

Sealed bids will be received by the State Highway Director at the office of the State Highway Department, Montgomery, Alabama, until 10:00 o'clock A.M., APRIL 19, 1968, and at that time publicly opened for constructing the Bituminous Treatments and Reseal on various roads. Length - 34.173 miles.

The entire project shall be completed in ninety (90) working days.

Proposal fee is $5.00. Plans are available for $1.90. Plans and proposals are available in Room 304 of the Highway Department. No refunds will be made.

Certified check or bid bond for 5% of bid (Maximum - $10,000.00) made payable to the Alabama State Highway Department must accompany each bid as evidence of good faith.

Plans and Specifications are on file in Room 304 of the State Highway Department at Montgomery, Alabama 36104.

In accordance with the rules and regulations of the Alabama Highway Department and Act No. 571 of 1959 Legislature and Acts Nos. 150 and 213 of the Special Session of 1961 Legislature, proposals will be issued only to prequalified contractors or their authorized representatives, upon requests that are received before ten O'clock A.M., on the day previous to the day of opening of bids.

Section 79, Act 571 of 1959 Legislature reads in part as follows: "It will be necessary for him (Contractor) to show evidence of license before his bid is considered."

The right to reject any or all bids is reserved.

H. L. NELSON
Highway Director
Apr. 4, 11, 18 - '68 No. 426

COUNTRY BOY EDDIE
And His Band In Person
FRIDAY, APRIL 12

2:30 FAIRFIELD SHOPPING CENTER
4:00 PLEASANT GROVE
5:30 HUEYTOWN
7:00 MIDFIELD SHOPPING CENTER

Bird's BUILDING MATERIALS

CALERA
668 - 2321

Don't miss a single issue of your home paper
Local activities — Politics — Social and State Affairs

SUBSCRIBE TODAY

Send a subscription to your out-of-town friends and relatives. Keep them informed on activities of Shelby County.

NAME _____

STREET OR ROUTE _____

City _____ State _____ Zip Code _____

Your subscription expires _____

Shelby County 1 yr. $3.15 _____ 3 yrs. $8.40 _____
Out of County 1 yr. $3.67 _____ 3 yrs. $9.60 _____
Out of State 1 yr. $4.20 _____ 3 yrs. $11.15 _____

Shelby County Reporter
COLUMBIANA, ALABAMA

WHITE HAT SPECIAL

8 GREAT REASONS TO BUY A '68 DODGE CORONET NOW!

1. Vinyl roof 2. Wheel lip mouldings 3. Belt mouldings (except 4-dr. sedan) 4. Wheel covers 5. Bumper guards, front and rear 6. Fender-mounted turn signals 7. White sidewall tires 8. 318 cu. in. V-8, and much much more.

You get all these extras at a stripped down price!

Cure Dodge fever at

Dodgetown Motors Inc.

THE DODGE BOYS

HIWAY 25 WEST, CALERA
668 - 1921

Meet Walter Flowers

WALTER FLOWERS

Raised and educated in Tuscaloosa County

Worked his way through University of Alabama law school

Practicing attorney in Tuscaloosa

Active in church and civic work for many years

Veteran (U. S Army)

Member of select group of Alabama attorneys who have gone all over the nation seeking ballot petition for George C Wallace

VOTE FOR
WALTER FLOWERS
FOR CONGRESS

WALTER FLOWERS BELIEVES

- Firmly in states rights. . . Limit powers of the Federal Government
- Law and Order. . .Protect lives and property from riots
- Win the war in Viet Nam quickly and honorably
- Develop Alabama's waterways and natural resources
- Better education. . .Return control of schools to state and local authorities
- Work to bring business and industry into the South and our District
- Economy and elimination of waste instead of increased taxes
- No economic aid to America's enemies

HONEST QUALIFIED ENERGETIC

Subject to the action of the 1968 Democratic Primaries
(Pd. Pol. Adv. by Walter Flowers for Congress Committee, Donna Faye Hatcher, Bessemer, Chmn.)

AAUW Funds Named For Dr. K. Vickery

Fellowship Funds from the Alabama Branches of the American Association of University Women will be named this year for Dr. Katherine Vickery of Montevallo.

The honor came to Dr. Vickery at the A.A.U.W.'s Regional meeting held Saturday in New Orleans.

Dr. Lillian Manley of Demopolis, a member of the Association's Fellowship committee made the announcement of Dr. Vickery's selection for the honor.

Dr. Vickery has served as president of the Montevallo and Alabama A. A. U. W. and has held the post of vice-president of the Southeast Central Region.

The fellowship funds are granted to women for post-doctoral study.

The Montevallo Branch of the A.A.U.W. won a gavel for the largest per capita contribution made by any Alabama Branch of the A.A.U.W. to the Fellowship Fund.

The President of the Montevallo A.A.U.W., Mrs. Charles Gormley, accepted the gavel and in turn presented it to Dr. Vickery.

* * *

MEMORY

In loving memory of my dear husband and our brother who passed away three years ago April 16. Your sweet smile forever lingers in our hearts. You are gone but not forgotten.

Wife Mertye Daniel
Sisters Millie and Ola Taylor

* * *

CARD OF THANKS

We wish to express our most sincere appreciation for the many acts of kindness shown us during the long illness and the death of our loved one. The visits, the flowers, the food, the cards and all the other means used in showing your concern for us will long be remembered. We send a special thank you to the Rev. Mac Stinson, the Oak Grove Quartet and to Bolton Funeral Home and the many doctors caring for him during his illness.
Mrs. W. B. Watts, Sr. and Family

Elmore's 5 & 10
"Where Quality is Long Remembered"
Alabaster Shopping Center

DISTRIBUTING BALLOTS - - Representative Tom Stubbs hands two Shelby County men ballots for marking whether or not they wanted commercial fishing to be continued on Lay Lake. More than 50 persons ateended the meeting. See story on Page 1.

Services Held For W. B. Watts, Sr.

Mr. W. B. Watts, Sr. died at his home March 30, after a long illness. Mr. Watts was a life long resident of Calera. He retired from Tennessee, Coal and Iron Company, 7 years ago, after completing 45 years of dedicated service to the company. Thirty-two of the 45 years, he commuted from his home at Route One, Calera.

He was a member of Shiloh Methodist Church where he served as Sunday School Supt. for a number of years as well as Church Secretary and Treasurer, chairman of the Official Board and alternate teacher of the Adult Class. The latter three positions he filled until his death.

Mr. Watts had been a member of the Ensley Masonic Lodge, No. 560 since 1923.

Funeral services were conducted by Rev. Mac Stinson, at Shiloh Methodist Church. Burial was in Salem Cemetery. The Calera Masonic Lodge was in charge of graveside services.

He is survived by his wife, Myrtice Crim Watts; three sons; William B. and Gary of Calera, James E. of Bessemer; two dauters, Mrs. Cecile W. Smith of Prattville and Mrs. James T. Brasher of Talladega; his mother, Mrs. Ivey Armstrong Watts, Birmingham; four brothers, Sim A. and L. E. of Calera, John of Jemison, Wilburn, U. S. Navy, Virginia; five sisters, Mrs. S. L. Smith, Mrs. B.E. Oldham and Mrs. Jack Cobb of Birmingham, Mrs. Vincent Woods of Elmore and Mrs. Felton Nolen of Siluria; eleven grandchildren and three great-grandchildren.

Red Cross Fund Drive Success

The Red Cross Committee in Harpersville has collected $261.58 in the recent fund-raising campaign.

The Mayor of Harpersville, J. W. Donahoo served as chairman of the committee. Serving with him were Knox Rayfield, Olin Abbott, Sam Spates, Dick Wyatt, M. P. Crowson, and M. G. Jackson.

Mayor Donahoo reports that the committee members worked a minimum of eight hours each to make the drive a success.

Jones Students Nominated

The following students have been nominated by the principal of W. A. Jones High School at Vincent for inclusion in the 1968 edition of Young Leaders of America. These students were nominated because they have used their talents, energy, and ability and whose past achievements have contributed to their school and community:

Margaret Ann Buchannon
Cathryn Marie McGinnis
Brenda Sue McKinney
Arthur Douglas Wallace
Marie Wallace

* * *

CARD OF THANKS

I wish to thank my neighbors and friends for every kind thought and act of kindness shown me during my illness and stay in the hospital. Also for the cards and flowers I received. May the Lord Bless You.
T. C. Stinson

Crappie Biting

Continued from Page 1.

be a consistently good crappie fisherman.

He says you have to know where to find him and on occasions the crappie can be found only under a certain kind of bush.

Lefkovits fishes for crappie year-round. He said he has brought home good catches when snow and sleet were falling.

Lefkovits has a reservoir of crappie fishing knowledge compiled in the past 40 years while searching for the paper-mouthed crappie.

The biggest crappie Lefkovits ever hooked got away. He said it must have weighed at least four pounds and looked as big as a wash tub.

Easter Programs Being Prepared At Churches In Westover Area

No one needs to be reminded that Spring in all its colorful splendors has arrived. In our hearts, we realize that the eternal awakening of all the leaves and blossoms also heralds the approach of the Easter season, with all the divine tributes to the resurrection of Christ. Many musical programs are being prepared for the Easter services; also many shopping tours are being made so that our younger generation will match the colorful floral displays everywhere, as well as the interesting displays of the Easter bunnies, eggs, etc.

We, of the down - to - earth generation, are busy preparing the soil and getting ready for the traditional "Good Friday" planting of our seeds, so that they will be ready for their spring season.

Mt. Tabor Methodist Church Sunrise Services will be at 5:30 a.m., on the hill top at Mr. and Mrs. Otto Wilkowski's home. Mr. Wilkowski has prepared a beautiful setting for this service. If there is rain, the services will be held at the church.

* * *

The Westover Church of God is having a Youth Fellowship Supper, on Monday night, following Easter Sunday. The Ladies' Willing Workers will have a display of handcraft, including pillows, and pillow cases. Rev. Adrian Blackmon, of Childersburg, is pastor. Everyone is invited to attend.

* * *

Mt. Zion Baptist Church is having their Sunrise Service at the Church. Everyone is welcome.

* * *

James Alan Hatcher is the name of the young son of James A. and Dorothey Hatcher, who was born on March 26. The proud grandparents are Mr. and Mrs. Fred Strother and Mr. and Mrs. Luther Hatcher of Westover.

Mrs. Fred Strother and Mrs. Luther Hatcher have returned from a visit with the James Hatchers, in Marietta, Georgia.

Mrs. Flossie Stinson spent last week in the Hatchers' home in Marietta.

* * *

A. F. Alverson, David Sherrill, J. F. Holmes, and T. R. Moore attended the Methodist Laymen's Retreat at Camp Sumatanga over the past week-end.

* * *

Mrs. June Liveoak, of Birmingham, spent the past week-end with her parents, the A. F. Alversons, while her husband, Jerry, was attending National Guard Maneuvers.

* * *

Mrs. W. L. (Mae) Kelly, Jr., is improving at the Shelby Memorial Hospital, after a serious illness. She is expecting to be released during the week, to return home.

* * *

Mrs. Laura Hoagland, from Vincent, and Mrs. Becky Watson, from Vandiver, visited the Alvin Hoagland family, and other relatives, during the weekend. They were welcome visitors in the Mt. Tabor Church Sunday.

* * *

Ray and Darla Pair from Birmingham, visited the families of the T. V. Mann's, and Mrs. Sadie Walton, during the weekend.

* * *

Mrs. Mary Goodwin remains ill in the West End Baptist Hospital. We wish for her an early recovery.

Clara-Neal Restaurant
Sunday April 14, 1968
Ham Steak
Country Fried Steak
Fried Snapper
Stuffed eggs, Fried okra, Peas and potato cups
Broccoli with cheese sauce
Pineapple Upside-Down Cake
Management:
Bobby Farris - Mrs. Catherine Collum
HWY. 25 at I-65 - Calera - 668-1811

BANK ON US
FOR A VACATION LOAN
MEMBER FDIC
Want to get away?
Why not take the vacation of your dreams?
Our bank can arrange that. Borrow what you need. Repay in easy monthly installments. Start today!
M&PB
Merchants & Planters Bank
MONTEVALLO, ALA.

TERMITE AND PEST EXTERMINATORS
Swarming Season is here
Alabama Professional Exterminators
Ala. Licensed & Bond
Local Rep. 668-2179
Free Inspection & Est.

What happened to the water?
If turning on the water in one part of your home reduces pressure in another part, this is one thing you don't have to tolerate. All you need do is ask us to end your water supply problems with a *Red Jacket* Town 'n Country Submerga Pump. It will give you all the water you need . . . all the time . . . at every outlet.
And only *Red Jacket* features engineered simplicity . . . fewer moving parts, compact design, longer life with little maintenance. Capacities to provide abundant water for homes or farms. Self-lubricated motor and pump are down in the well . . . out of sight, out of mind. Stop in and see us soon.
Priced As Low As $249.00
½ H. P. Installed 100 Ft. Well
PUMP SALES & SERVICE
Phone 665-7793 — W. S. Goad, Montevallo, Ala.

CANDY FOR THE EASTER FEASTER!

ASSORTED CHOCOLATES
Fresh, creamy, luscious candies in lovely box.
Pangburns
Greg Eanes Drug Co.
665-4371 MONTEVALLO MAIN ST.

PRE - EASTER
SHOE SALE
FOR EASTER... AND AFTER

LADIES
MISS WONDERFUL and Others . . . . .
Values up To $13.00
SALE PRICE $5.99

CHILDREN'S
POLL PARROTT, SCAMPEROO . . . . .
Values Up to $8.00
SALE PRICE $3.99

MEN'S
RAND, RANDCRAFT . . . . .
Values up to $13.00 SALE $5.99

ROCHESTER'S
MONTEVALLO 665-7264

VOTE for
Peace - Progress - Prosperity
As your Congressman, I will work to:
- Oppose importing foreign beef into U.S. Markets.
- Guarantee a minimum teacher's salary of $600. per month.
- Make scholarship and student loan money available.
- Fight to remove deductibles from Medicare.
- Bring industry into 5th District.
- Increase farmer's purchasing and marketing power.
- Build the Warrior-Tombigbee-Tennessee Canal.
- End the Viet Nam War with victory in a hurry.
- Champion law and order and equal protection under the law.
- Increase Old Age Pensions to $150. per month.
- End water and air pollution.

Pd. Pol. Adv. by Robinson for Congress Committee, 1700 - 2nd Ave., Bessemer, Ala.
Dr. Carl R. ROBINSON

for U. S. CONGRESS

and history
36104

Shelby County Reporter

Established in Talladega 1843 · Shelby County Democrat 1948 · Shelby County Times Herald 1959

125th Year Volume 24 · COLUMBIANA, ALABAMA · Thursday April 18, 1968 · Single Copy 10 Cents

Pair Escapes Again From County Jail

Two young men who escaped from the Shelby County Jail in Columbiana at about noon last Thursday are still at large.

The two escapees, both white males, are William Lewis Lawley, age 19, of Dogwood and Roy Kelly, age 22, of Sylacauga.

Both Lawley and Kelly escaped from the Shelby County Jail a month ago. On March 14th the two, accompanied by Willie Peel, age 38 of Rt. 1, Columbiana overpowered jailer Steve Goad during the early morning hours, and fled to Georgia. They were apprehended later the same day in Villa Rica Georgia and returned to Columbiana.

Last Thursday's escape by Lawley and Kelly occurred during the noon hour.

According to reports the two jammed the automatic lock on their cell door preventing it from closing. When the jailer on duty stepped from the main cell block door Lawley and Kelly walked out and down the steps of the building to the first floor of the courthouse.

The escapees took advantage of the fact that painters were in the jail working. Three steel doors had been left open for the convenience of the painters.

An intense manhunt centered about a triangular area on the outskirts of Columbiana. The two escapees were believed to have been sighted near Columbiana's Dairy Queen shortly after their escape.

Officers pressed their search for the two in an area bounded by State Highway 70, the new State Highway 25 by-pass and the old highway 25 on the Southwestern edge of Columbiana.

At one time during the afternoon's search the escapees were reportedly sighted on the embankment to highway 25 by-pass. Sheriff's Deputy Roy Damron, according to reports, fired three shots at the two, but they continued their flight.

State Troopers, Sheriff's Deputies and police personnel from Columbiana, Calera, Wilsonville, Vincent and Alabaster as well as a state police air-

Continued on page 8

DR. LAURA WRIGHT

Dr. L. Wright Receives Award

Dr. Laura F. Wright, Chairman, Alabama College Speech Department, will receive Marquette University's William R. Duffey Memorial Award in Speech Therapy.

The award will be made at The University's Ninth Annual Speech Honors Dinner to be held at Marquette University in Milwaukee, Wisconsin on May 7.

Dr. Wright, who holds degrees from the College of St. Teresa, Winona, Minnesota; Marquette University and the University of Wisconsin, joined the Alabama College faculty as chairman of the Speech Department in September, 1954.

PREPARING FOR HORSE SHOW - Marsha Lefkovits of Columbiana interrupts her practice for the Heart of the Heart of Dixie Horse Show to talk with Treasurer Jimmy Davis and President Hugh Sims of the Show's sponsoring group, the Shelby County Athletic Club. Scheduled to begin at 10 a.m. on April 27, the Show is expected to be bigger than last year's, which drew 501 entries.

Four Mile's Charles Wilder Wins County Fat Calf Show

Charles Wilder, Fourmile Community won the Shelby County 4-H Fat Calf Show with his 946 pound Angus Steer. David Newman, Harpersville, won Reserve Champion with his Hereford Steer.

Twenty-one 4-H club members participated in the Fat Calf Show which was held in Columbiana last Wednesday, April 10th.

Winners in the Lightweight Hereford Division were: Rodney Lansford 1st and Donny Lansford 2nd, Harpersville; Heavyweight Hereford Division David Newman 1st, Harpersville and Glenn Edwards 2nd Vincent. Grand Champion Hereford was won by David Newman and Reserve by Glann Edwards.

Winners in the Angus Division were as follows: Light weight Angus - Carolyn Hall 1st and Jim Hall 2nd Wilsonville; Heavyweight Angus - Charles Wilder 1st and Keith Wilder 2nd Fourmile. Grand Champion Angus was won by Charles Wilder and Reserve by Keith Wilder.

Winners in the 4-H Showmanship Class, sponsored by the Columbiana Kiwanis Club, were Rodney Lansford 1st, Ronny Lansford 2nd and Charles Wilder 3rd.

Other 4-Hers participating in the Show were: Tony and Terry Baker, Roger Newman and Donny Lansford, Harpersville, Hugh Edwards, Vincent, Corey Moore, Sterrett; Tim Cooper, Helena, Dian and Philip Lawler, Randy and Raymond Yancey. Montevallo and Tommy and Nancy McDonald Fourmile.

Moss Food Center, Montevallo purchased the Grand Champion and Green's Food Center, Columbiana purchased the Reserve Champion. Other stores buying a calf or part of a calf were: Giant Foods, Dixie Super Store, Western Super Market, P & T Food Center, Farr's Grocery and Jone's Food Mart. All the calves in the show were sold.

BUYS GRAND CHAMPION - Robert L. Moss of Montevallo bought the Shelby County 4-H Grand Champion Fat Calf. He is shown with Charles Wilder, whose Angus won the contest over strong competition.

Dr. Johnson Acquires Funds For Two New Dormitories

Alabama College president Dr. Kermit Johnson met with representatives of investment, banking and law firms on Tuesday and received a check for $1,200,000.

The funds will be used to construct two additional residence halls on the Alabama College campus in Montevallo.

Money for construction of the new dormitories was raised through bond sales by Bernie Perry and Company and the Hugo Marx and Company firms of Birmingham.

Building plans prepared by architect Evan Terry of Birmingham call for a new wing to be added to Fuller Hall and for the construction of an additional dormitory to be located in the same general area of the campus.

Both new structures will be three-story buildings of brick veneer with modern features including private baths in each room, carpeting and central cooling and heating.

The new wing for Fuller Hall will accomodate some 104 students and will be connected to the existing building by a covered walkway.

The second residence hall will house women students and will feature the latest innovations in campus living for 208 coeds.

When the two new residence halls are completed the college will have eight dormitory buildings.

Legal details of the bond issue were handled by the law firm of Dumas, O'Neal and Hayes. The Exchange Security Bank of Birmingham is serving as a depository for the funds. The bank will also maintain the construction account.

Bids for the construction of the new buildings will be opened at the college on May 8.

Actual construction is expected to begin during the latter part of May.

The renovation of the College's Main Dormitory is now nearing completion.

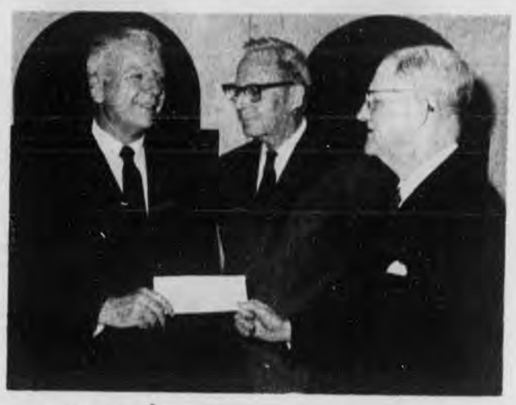

MILLION DOLLAR CHECK - Alabama College president Dr. Kermit A. Johnson (left) received a $1.2 million check from attorney Camper O'Neal (center) and investment broker Berney Perry who represented the firms handling the revenue producing bond sale.

Spring Jury Term Opens In Columbiana

The Spring Jury Term of the Shelby County Circuit Court opened in Columbiana Monday morning, April 15, at ten o'clock, Judge A. L. Hardegree, presiding.

A new grand jury was drawn and impaneled. The following persons were called to serve under the direction of District Attorney, James A. Sharbutt and Deputy attorney for Shelby County, Oliver P. Head:

W. S. Davenport, Siluria; John Thompson Jr., Vincent, Rt. 1; Ed Wallace, Vincent; Henry G. Wilson, Siluria; Marshall M. Franklin, Maylene Rt.; Frances Naish Grubbs, Siluria Rt. 1; Mrs. Rozell Askins, Calera; Mrs. Eva Petigo, Helena Rt. 1; Herbert P. Cox, Siluria, Rt 1; Mrs. Fannie Bunch, Helena; Richard Hoyle, Vincent Rt. 1; Charles R. Spearman, Columbiana; Myrray Nivens, Chelsea; George Douglas, Calera; Sidney Norris, Wilton; John M. Stephens, Wilsonville, Troy A. Hoagland, Saginaw; Mrs. Willie Jo Henderson, Helena.

Richard Hoyle, Vincent, Rt. 1, is foreman; and Ed Garrett was sworn in as bailiff in charge of the grand jury.

* * * *

For the first time in Shelby County five women are serving on the grand jury. There are 100 cases on the grand jury docket for investigation.

The first two weeks of the court will be devoted to the trial of civil cases docketed; and the week beginning April 29, has been set for the trial of criminal cases of which there are 68 listed on the docket.

STANDS VIGIL - State Trooper Bill Bradshaw of Calera joined the Sheriff's Department and officers from several of the county's municipalities in their search last Thursday for William Lawley and Roy Kelly who escaped from the county jail in Columbiana. The area between old Highway 25 and the new Highway 25 bypass was surrounded by officers within minutes of the escape.

Buck Creek Names Bould

Buck Creek Industries has selected a man with an international background to be the new Treasurer of the company.

James V. Corr, executive vice president of BCI, announced that Norman S. Bould has been promoted from Comptroller to Treasurer of the company and elected to the Board of Directors.

Valley Mills of Columbiana is one of the plants in the Buck Creek tufting and carpet-making complex. Other plants are located in Dalton and Toccoa, Georgia and in Dillon, South Carolina.

Bould will be associated with the company at the main office in Atlanta.

He joined Buck Creek in the fall of 1967 as Comptroller. He was formerly Chief Accountant of Mandrel Industries of Houston, Texas. A native of Manchester, England, Bould was associated for a number of years with the worldwide accounting firm of Peat Marwick Mitchell and Co. serving in England, Iran and Canada and in Atlanta and New Orleans.

Junior College Needs Land For Expansion

Jefferson State Junior College has outgrown its campus, according to Mrs. H. Y. Carson, Chairman of the Ladies Auxiliary of the school.

Enrollment at the new two-year college has shot from 1100 students when it opened its doors 3 years ago to 4,000 students this year.

The Auxiliary is currently spearheading a drive to purchase 140 acres of land adjacent to the campus for future expansion. The College has an option on the land until June 1, 1968. Mrs. Carson's group has set as its goal raising the $220,000 to purchase the land by that time.

She was in Columbiana Monday to enlist the support of Shelby County citizens in the fund-raising project.

Mrs. Carson stressed that the college needs the land for additional buildings, a gymnasium and an athletic field. She said acquisition of the 140 acres is essential for the continued growth of the college.

It has become Alabama's fourth largest institution of higher learning and the eighth largest junior college in the 13-state area of the Southeast. It is one of the 14 junior colleges founded when George Wallace was Governor of Alabama.

The only admission requirement is a high school diploma or a passing score on the Graduate Equivalent Development Test.

Mrs. Carson said that 300 courses are now being offered at the college. It is the only school in the state that offers mortuary and law enforcement courses.

The Birmingham College serves the students from a six-county area, including Shelby County.

Approximately 50 Shelby County students attend Jefferson State, many of them by bus. The Bus stops at the following towns in the county: Columbiana, Wilsonville, Harpersville, Chelsea, Vincent, Calcis and Westover. It is driven by Eugene Pitts of Wilsonville who is a graduate of SCHS and a freshman at Jefferson State.

Administrators Set Meeting

University and College administrative officials from throughout Alabama will gather in Birmingham on Friday, April 19, for the 46th annual meeting of the Association of Alabama College Administrators.

Plans for the day-long meeting were announced this week by association president Ralph W. Sears of Alabama College at Montevallo.

Dr. Noah Langdale, President of Georgia State College, Atlanta will address the college administrators at the association's annual luncheon scheduled for 12:00 noon. His topic will be "The Significance of Coordinating Higher Education its problems and perils".

Montevallo Fire Department Defines Operation Boundaries

A policy defining the boundaries of responsibility of the Montevallo Volunteer Fire Department has been approved by the Montevallo City Council.

Montevallo Fire Chief Bill Pendleton said the purpose of the new policy is not to deprive any person of fire protection, but to limit the answering of alarms to an area that can be effectively served by the volunteer unit.

The new policy is as follows:

1. Montevallo Fire Department will answer **any and all** calls inside Montevallo City Limits.

2. Montevallo Fire Department will answer all residential, industrial and commercial fires within the Montevallo Police Jurisdiction.

3. Montevallo Fire Department will answer all calls within the City Limits of Wilton. (The City of Wilton pays for this service.)

4. Montevallo Fire Department will **not** engage in fighting brush fires outside the City Limits of Montevallo.

5. Montevallo Fire Department will answer any and all calls from major industrial manufacturing plants within the Montevallo area.

6. Montevallo Fire Deaprtment will answer all calls for assistance from other municipalities when such assistance is requested by an authorized representative of the municipality involved.

7. Montevallo Fire Department will answer all calls for emergency aid that the department can render, such as calls for resuscitator, emergency lights, or other life or death matters.

Chief Pendleton said a new emergency telephone has been installed at the Montevallo City Hall. **The new number for all fire and police emergency calls is 665-2552.**

Site Sought For Maylene Post Office

Fifth District Congressman Armistead Selden announced Tuesday that the Post Office Department is looking for a suitable location for a new postal facility in Maylene.

The new site will replace the current post office in Maylene, and the amount of interior space will be increased from 300 square feet to 860 square feet, Representative Selden said.

The new facility will also have a platform and a larger parking area.

CLEMENTS E. NICHOLS

C. E. Nichols Named Chief

Clements E. Nichols, a long-time resident of Shelby County has been named Chief of the Montevallo Police Department.

Nichols was elevated to the chief's position by action of the Montevallo City Council last week. He succeeds the late Fred M. Draper, Jr.

A native of Centreville, Nichols has been a resident of the Montevallo area since 1931.

He is a graduate of Montevallo High School and has completed several extension courses from Howard College.

Nichols has eight years of auxiliary police work experience. He joined the Montevallo Police Force on August 15, 1967. He was formerly employed by Alabama College, Brown Woodworks and the

Continued on page 8

Hardy Picked For Honor

A Montevallo native has been chosen this year by the University of Mississippi as one of three to receive the First Federal Foundation Award.

Dr. James D. Hardy, born in Montevallo in 1918 and a graduate of Montevallo High School, is surgeon-in-chief of the University of Mississippi Medical Center.

Hardy has been in Mississippi since 1955. He is a graduate of the University of Alabama and obtained his medical degree at the University of Pennsylvania.

The award is given "to pay tribute to those outstanding Mississipians for the distinguished service they have rendered by their individual efforts."

The citation says, in part, "He and his associates have performed almost 2,000 major cardiovascular operations. He and his group gave the world the first human lung transplant, the first kidney transplant, and the first kidney autotransplant for ureteral injury. They also performed the first human adrenal gland autotransplantation in the United States.

Dr. Hardy's parents were Mr. and Mrs. Fred Hardy who lived near Newala, between Montevallo and Calera. Mr. Hardy ran the Newala Lime Company for a number of years, and Mrs. Hardy taught at Alabama College.

AC Choir In Concerts

Alabama College's famed Concert Choir is appearing in a series of programs this week with presentations in Montevallo, Birmingham and Cullman.

Directed by Bruce Tolbert, Associate Professor of Music at A. C., the 61 voice choir opened its spring season in a home appearance last night in Montevallo.

On Sunday the choir will present a program of sacred music in morning services at St. Luke's Episcopal Church in Birmingham. A 3:30 p.m. concert has been scheduled at St. Bernard College in Cullman.

Among the 61 members of the choir are seven students from the Central Alabama area. They include: Madelyn Parsons, Childersburg; Sharon Askins, Calera; Lois Crawford, Montevallo; Julie Stapleton, Helena and Richard Carter, Sylacauga.

Instrumentalists accompanying the choir include Alicia Adams, Clanton and Lois Crawford, Montevallo.

Under The Courthouse Dome

Compiled by the Staff of the Shelby County Reporter

League Of Municipalities

Shelby County's municipalities will be well represented at the League of Municipalities meeting to be held in Montgomery April 21 through April 23.

The City of Columbiana will be represented by Mayor and Mrs. Bob Bolton, Mr. and Mrs. Buck Falkner, Mr. and Mrs. Jeff Hand, Mr. and Mrs. William Rasco; and Mrs. Kathryn Franks, City Clerk.

Wilsonville will be represented by Mayor and Mrs. Jimmy Morris, Mr. and Mrs. Woodrow Foster, Mr. and Mrs. D. F. Bolton, Mr. and Mrs. Reed Smith, Mr. and Mrs. N. E. Revis; and J. I. Vardaman, Clerk, and Mrs. Vardaman.

Mayor and Mrs. M. L. Orr, Jr., will head the delegation from Montevallo. Councilmen and their wives attending will be Mr. and Mrs. James Seaman, Mr. and Mrs. J. Agee Kelly and Mr. and Mrs. Ralph Sears.

Mayor L. C. Payne and his wife will represent Alabaster accompanied by councilmen and their wives: Mr. and Mrs. W. J. Mathis, Mr. and Mrs. Harold Rubin and Mr. and Mrs. Lynder Henry. Alabaster's Town Clerk, Hazel Griffith also plans to attend.

Calera will be represented by Mayor and Mrs. George Roy and Town Clerk George Holcombe. Plans are not yet complete for councilmen who may be planning to attend.

* * * *

New Road To Wilsonville

The State of Alabama is starting land condemnation proceedings this week to obtain a right-of-way for a road from Shelby to Wilsonville. The legal notice will appear in this and the next two issues of the Reporter.

Last Minute Rush

A voting machine has been placed in the lobby of the courthouse so that persons voting on this mechanical device, for the first time, may acquaint themselves with the proper way to manipulate the levers so that votes may be correctly tabulated. If you need instructions on how to cast your vote, ask any official on duty and they will be glad to demonstrate it for you.

A last minute rush to register in time to vote in the forth coming primary election was noticed Monday when we took a swing around the corridors and in the courtroom auditorium to cover the opening of the Spring Term of the Circuit Court.

Talking with Dean Upson, Chairman of the Board of Registrars, after the office closed, we learned that April 15 possibly became another first as far as the number of new voters registered in a one day period. There were 183 names added to the Supplementary Voters List on this day. The entire list will be published in next week's issue of the Reporter. It is estimated that over 300 names will be added to the previously published poll list for 1968.

School for elections officials will be held Monday, April 29, at 7:30 p.m. in the Shelby County Courthouse.

Hilry King, Jr., custodian of the county voting machines, will be in charge of the meeting.

The school is primarily for election officials; however, anyone interested is invited to attend the meeting, King said.

Political Announcement

Hoyt O. Blalock, Candidate
Board of Revenue & Control
District No. 1

I hereby announce myself a candidate for the office of Board of Revenue and Control District No.1, Shelby County, Alabama, subject to the action of the Democratic Primary Elections to be held on May 7, 1968.

Your vote and influence will be appreciated.

Hoyt O. Blalock
Wilsonville, Alabama Rt.1
(Paid political advertisement by Hoyt O. Blalock, Wilsonville, Alabama, Rt. 1.)

F. D. Elliott, Candidate
Board of Revenue & Control
District No. 3

I hereby announce myself a candidate for the office of Board of Revenue and Control, District No. 3, Shelby County, Alabama, subject to the action of the Democratic Primary Elections to be held on May 7, 1968 and June 4, 1968.

Your vote and influence will be appreciated.

F. D. Elliott,
Rt 1, Helena, Alabama.
(Paid political advertisement by F. D. Elliott, Rt 1, Helena, Alabama.)

SERVICE: ALWAYS!

J C. Acton

- COMPLETE SERVICE
- TIRES
- BATTERIES
- MINOR REPAIRS
- ROAD SERVICE

ACTON American
822-9947

Where The Grass Grows Greener...

AS GEORGE SEES SHELBY

For at least forty years Shelby County farmers have become increasingly conscious of the value of grass crops.

For most of these years every effort of farmers and agricultural workers has been directed toward growing taller and more lush nutritious grasses. Dairies, beef enterprises, and sheep herds have become numerous as more thousands of acres of fine pastures have resulted from this trend.

Now a new breed of grass growers has recognized that grass does grow a little greener in Shelby County!

Amazingly, our new grass farms are devoted to growing shortest, not the tallest grasses.

My earliest experience with fields of short grasses was with Zoysia fields of the Orrs of Montevallo. Here the M. L. Orr father - son team have continually expanded production of Zoysia grass. Modern harvesting equipment has cut sod on a commercial scale for several years.

Now another team, V. G. Harris and R. C. Vines (of Prattville and Auburn), have bought 158 acres of land formerly devoted to tall grasses and are growing several varieties of grasses bordering on the miniature.

Tift-bermudas growing so close to the ground they seem more carpet than lawn cover fields on which tall fescues once flourished. Other unfamiliar (to me) grasses will be added to produce sods for lawns, athletic fields, road-bank stabilization and any other areas needing specific grasses.

This team has equipment to handle both small and very large jobs. In fact some of the grass produced here will go to interstate highways plantings for which Harris and Vines have extensive contracts.

Every new diversification of our agricultural and industrial county increase job opportunities for our citizens, and it is possible that short grass will become a real factor in our economy just as have the taller grasses.

SETTING OUT BERMUDA - A skilled team of planters assures uniform planting of carefully levelled fields on the V. G. Harris property east of Calera.

NOTICE TO CONTRACTORS

PROJECTS NO. STATE-1255-R PROP. "B", 1255-S PROP. "B" & SCP-30(A-H) & 30A(1-2)
SHELBY COUNTY, ALABAMA

Sealed bids will be received by the State Highway Director at the office of the State Highway Department, Montgomery, Alabama, until 10:00 o'clock A.M., APRIL 19, 1968, and at that time publicly opened for constructing the Bituminous Treatments and Reseal on various roads. Length - 34.173 miles.

The entire project shall be completed in ninety (90) working days.

Proposal fee is $5.00. Plans are available for $1.90. Plans and proposals are available in Room 304 of the Highway Department. No refunds will be made.

Certified check or bid bond for 5% of bid (Maximum - $10,000.00) made payable to the Alabama State Highway Department must accompany each bid as evidence of good faith.

Plans and Specifications are on file in Room 304 of the State Highway Department at Montgomery, Alabama 36104.

In accordance with the rules and regulations of the Alabama Highway Department and Act No. 571 of 1959 Legislature and Acts Nos. 150 and 213 of the Special Session of 1961 Legislature, proposals will be issued only to prequalified contractors or their authorized representatives, upon requests that are received before ten O'clock A.M., on the day previous to the day of opening of bids.

Section 79, Act 571 of 1959 Legislature reads in part as follows: "It will be necessary for him (Contractor) to show evidence of license before his bid is considered."

The right to reject any or all bids is reserved.

H. L. NELSON
Highway Director
Apr. 4, 11, 18 - '68 No. 426

LEGAL NOTICE
Completion of Contract

"Wilson Brothers hereby gives notice that they have completed contract with the State of Alabama for construction of Project No. State -376-E in Shelby County, and that the State has set the date for final settlement as April 23, 1968. All claims should be filed at our office in Childersburg, Alabama before date set for final settlement."
WILSON BROTHERS
P. O. Drawer 328
Childersburg, Ala.
Mar 28, Ap 4,11,18 '68. No. 422.

NATIONAL LIBRARY WEEK APRIL 21-27

SHELBY COUNTY REPORTER
P. O. Box 947
Columbiana, Alabama
35051
(205) 669-2731

Published weekly in Columbiana, Alabama. Entered at Columbiana, Alabama Post Office as second-class matter under Act of Congress of March 8, 1879.

Owner, Publisher, Ralph W. Sears
Editor, Marcia M. Sears
Associate Editor
Mildred White Wallace

Anderson Graduates

A 1/c Thomas D. Anderson son of Mr. and Mrs. T. S Anderson of Calera has been graduated from a U. S. Air Force technical school at Keesler AFB Mississipni.

He was trained as an air traffic controller and has been assigned to a unit of the Air Force Communications Service at Tachikawa AB, Japan.

The airman is a graduate of Calera High School and attended Alabama College.

Card of Thanks

The family of A. B. Baxley wishes to express sincere appreciation for the many acts of kindness extended during the illness and death of our beloved husband and father. The visits, flowers, food, cards, calls and all other manifestations of concern and sympathy. May you share the good things of this world and all of us so order our lives that we can claim all that Heaven affords in the great Hereafter.

Mrs. A. B. Baxley and family

VOTE FOR
J. E. "Ned" Bearden
FOR BOARD OF REVENUE AND CONTROL
DISTRICT 3

I would appreciate the voters of District 3 giving me the opportunity to use the valuable experience I have obtained during the past 39 years as a successful farmer and business man in Shelby County.

Realizing that the Board of Revenue and Control spends in excess of ONE AND ONE-HALF MILLION DOLLARS of your tax money each year, I pledge to use my time and experience in helping spend this money wisely and efficiently.

Paid political advertisement by J.E "Ned" Bearden, Rt. 1, Helena, Alabama.

Central State Bank

CAN BE A GREAT FRIEND —

WHEN PAYING FOR COLLEGE

Your savings account is a most important tool for planning college expenses. At our bank you receive the high interest plus professional bank management. Visit us today.

Each Depositor Insured To $15,000

CENTRAL STATE BANK
"A Good Bank Serving Central Alabama."
Calera, Alabama. 35040

KEN TERRY CHEVROLET

Ken Terry Chevrolet Has:

THE PEOPLE
THE EXPERIENCE
THE EQUIPMENT
THE DESIRE.....
TO SERVE ALL YOUR AUTOMOTIVE NEEDS!

"IT MAKES GOOD SENSE TO BUY LOCALLY WHERE YOUR 5 YEAR/50,000 MILE NEW CAR WARRANTY or YOUR OK USED CAR WARRANTY WILL BE PROTECTED"

THIS IS THE PLACE!

FOR SALES,
ASK FOR
"RED" GRAY
MIKE SMITH
GEORGE TOWERY

FOR SERVICE,
ASK FOR
CALVIN HATCHER

FOR PARTS,
ASK FOR
"RED" WALLACE

KEN TERRY CHEVROLET KEN TERRY
9 MAIN ST. — KEN TERRY-TORY — MONTEVALLO — 665-4481

Cannon To Tour Central America

Sandra Cannon, 10th grade student and bassoon player in the Montevallo High School Band, has been selected to play with the All American Youth Ensemble on their tour of Central America July 12-22. Director of the Ensemble is Dr. Alfred Reed of Florence State University who conducted the band in which Sandra played at All-State.

Sandra, the daughter of Dr. Frances Cannon, has been playing the bassoon two and a half years. She performs regularly with the Alabama College Wind Ensemble and the Birmingham Youth Symphony.

* * *

Mrs. Mildred Kimbrough of Selma spent the week with her daughter Mrs. Agee Kelly and her family.

* * *

The Tom Turpins are entertaining his parents and sister from Bloomington, Indiana this week.

* * *

The Old Salem Cemetery committee will meet in the Memorial Chapel April 21 at 2:30 p.m. All interested persons are urged to come. This cemetery is located north of Montevallo on the Salem Rd.

* * *

Mr. and Mrs. Hoyt Chambers of Zebulum, Georgia, spent the week-end at the home of their daughter, Mrs. Mike Mahan.

* * *

Mr. and Mrs. Edwin Ledford and children Mark and Andrea of Atlanta, Ga. spent the Easter week-end with his parents, Rev. and Mrs. Frank Ledford.

* * *

Mr. and Mrs. Pete Guthrie, Mr. and Mrs. Arthur Bolton, Dr. and Mrs. Mike Mahan, Mr. Herbie Milstead and Mr. Agee Kelly attended the Annual District Boy Scout Banquet held Tuesday evening at the Shades Valley Presbyterian Church.

* * *

Approximately 200 senior women at Alabama College will be honored by the Montevallo Branch of AAUW at their annual reception to be held April 23 in the newly redecorated lobby and dining room of Main Hall. This event will also mark the 40th birthday of the Montevallo Branch.

Dr. Elizabeth Y. Davis of Auburn, president of the Alabama division of AAUW will be the speaker. A gift membership will be presented to one of the senior women by corporate membership and award chairman, Dean Adelade Patty. Mrs. Grady Parker and Mrs. Kermit Mathison are in charge of arrangements.

* * *

Mrs. Mike Mahan spent last week in Detroit, Mich., attending the National Conference of Guidance Counselors.

* * *

Mr. and Mrs. Clarence Chism enjoyed an Easter visit from their daughters and their families: Mr. and Mrs. John Ludwig, Tuscaloosa; Mr. and Mrs. B. E. Boothe and children, Birmingham and Mr. and Mrs. Glen Lien and family, Montevallo.

* * *

Mrs. Maurice Ottinger Sr., of Newport, Tenn. spent the week-end with her daughter and her family, the Rodney Ellises.

* * *

Baptist students at Alabama College are holding a Spring Clean-Up April 22 - May 17 to raise money for three of their number to do summer mission work. Beverly Brassell will go to Israel, Mary Grenade to Jamaica and Larry Scales to Viet Nam. Anyone wanting help with their spring cleaning should call Rodney Ellis, Baptist Student director.

* * *

Mr. and Mrs. H. G. Parker were honored on their 50th wedding anniversary with a party given by Mr. and Mrs. Grady Parker and Mr. and Mrs. Bill Weaver of Mobile. About 150 guests attended the celebration which was held at the Grady Parkers.

Clara-Neal Restaurant

Sunday April 21

Roast Beef with Gravy
Veal Cutlet with mushroom sauce
Deviled Crab

Green Lima Beans, Potato Salad, Squash with onions, Spinach with eggs Pear Halves with Cottage cheese. Fruit Jello w/Whipped Cream

Management:
Bobby Farris - Mrs. Catherine Collum

HWY. 25 at I-65 - Calera - 668-1811

special offer...

This special offer of Theragran®-M is now on sale at your pharmacy. When you purchase 100 you receive 30 free.

Before it can be sold, Squibb subjects it to 637 rigid tests designed to assure us that Theragran-M is exactly what we say it is—the finest vitamin-mineral formula sold.

And if it doesn't pass these 637 tests, we won't sell it. Do you get this guarantee with any other vitamin? Think about it.

SQUIBB

Greg Canes DRUG COMPANY

ON THE CORNER MONTEVALLO 665-4371

Vincent Talent Show

The Vincent Study Club is sponsor of the Talent Show which will be held Friday night at the High School Auditorium.

The Talent Show is set to begin at eight o'clock. Proceeds will be used for the City Beautification Program.

* * *

Vincent Library Week

An Art Exhibit has been planned for the Vincent Public Library in observance of National Library Week, April 22-29.

The Art Exhibit will feature works from the elementary classes of the Vincent School.

Materials used by the students in preparing their art work include beads, rice, paper, corn and cloth. These items were cut, shaped, colored and pasted to form collages.

During the week floral arrangements will also be on display.

The public is urged to visit the library, browse through the collection of books and reference works and enjoy the Art Exhibit.

For 2½ cents, UNICEF provides the penicillin to cure a child of yaws.

Piping provided by UNICEF in the last five years to give rural communities clean water supplies would stretch the distance between Montreal and New Orleans.

ALABAMA NEEDS JIM ALLEN IN THE U.S. SENATE

Put More Alabama State Capitol Beliefs in Our Nation's Capitol
Elect Jim Allen, the Alabama Candidate to the U.S. Senate

Pd. Pol. Adv. by Friends of Jim Allen, Jere Beasley, Chrmn., Clayton, Ala.

CALERA ACTORS - - The Easter play, "The Curse and the Crown," was presented during Religious Emphasis Week at Calera High School. Shown in a scene from the play are, l. to r., Tommy Sanders, Vicki Tate (in background), Donna Coleman, Bill Caps and Barbara Hewett.

Calera Observes Emphasis Week

Religious Emphasis Week was observed by students and faculty of Calera High School, April 8-12. Special assembly programs were presented on Monday, Wednesday and Friday.

Speakers for Monday's program were Leigh Grey, Jim Lovett and Steve Franklin, all of whom are students at Samford University, and active in the athletic department.

The Calera High School Fellowship of Christian Athletes sponsored the program on Wednesday. A choir of the athletes, members of the sponsoring organization, presented special music during the program. The speaker was Mr. Wells Goeble, evangelist for the Youth for Christ of Alabama.

The final program on Friday was the presentation of an Easter play, "The Curse and the Crown". This program was under the direction of Mrs. Ruth Watts, English teacher, and those participating were members of the Sophomore English Class. Also taking part in this program were members of the Calera Baptist Church Junior Choir, directed by Mrs. Edna Ousley.

"Golden Eagle Pass - ports"

The "Golden Eagle Passports," or annual Federal Recreation Permits, are now on sale at U. S. Forest Service offices in Alabama. This wallet-size card permit provides entrance to all designated Federal Recreation areas throughout the Nation where entrance fees are charged under the Land and Water Conservation Fund Act of 1965.

The permit sells for $7, and is the best bargain on the recreation market. As a purchaser, you and all who travel with you in a private non-commercial vehicle, are entitled to entrance where entrance fees are charged. Your permit can be obtained at Forest Service Offices in Double Springs, Haleyville, Centreville, Tuscaloosa, Andalusia, Heflin, Talladega and Tuskegee. The permit may also be obtained by sending check or money order for $7. to:

U. S. Forest Service,
P. O. Box 40,
Montgomery, Alabama
36101.

Shelby Countv residents interested in putting their skills to use in developing nations around the world are invited to take the Peace Corps Placement Test at 1:30 P. M. on Saturday, April 20 at the Main Post Office in Birmingham.

V. F. W. Post 4722 announces its next meeting to be held at the Court House Annex Auditorium on the 22nd of April. Time 7:30 P. M. Post Commander Nolan Bailey, and District Commander Lyman P. Odell urges all eligible Veterans to attend. This will be an open meeting.

In Memoriam
A. B. Baxley

By Franklin Camp, 959 Alford Ave., Birmingham, Alabama

A noble soldier of the cross laid aside his armor and passed on to receive his reward recently. He has entered that land where the wicked cease from troubling and the weary are at rest.

Brother Baxley belonged among a great number of pioneer preachers of the Restoration Movement. He made his own living and preached whenever and wherever he was needed. A number of congregations of the church of Christ are in existence because of his labors and sacrifice. Men like brother Baxley made great contributions to the call to return to the Bible for our faith and practice. He is a good example of the fact that the desire to know and do the will of God manifest in the daily study of the Bible, are the main principles of knowing the Bible. He knew more about the Bible than many of our young preachers with their degrees. He studied the Bible, not just some things about the Bible. I am reminded with his passing of one of the grave dangers preachers face today. Brother Baxley was not a professional preacher. He preached because he loved the truth and the souls of men. This is good. But we should all guard against the danger of becoming professional preachers. Even we who are supported by the church, our motives should still be those that led him to preach the gospel. He preached because he could not help it. Like Paul, he felt, "Woe is me if I preach not the gospel". May we never outgrow the love and devotion of such men that preached and defended the truth while supporting themselves. Some that are enjoying the blessings of their sacrifices are seeking to undermine and destroy the very principles that they gave their lives for. We should all recognize before it is too late, that we will finally be judged by "the word that I have spoken" John 12: 48-50.

My life was enriched because of my association with brother Baxley. The faith that he preached and lived by sustained him in his illness and death. I shall always be grateful for his sacrifices and it is my prayer that I may hold to the principles he gave his life for. The world is a better place because of his contribution and may God raise up a multitude of others like him.

* * * *

A. B. Baxley established the Church of Christ in Shelby County and served as an Elder until his death on March 30. He served the City of Calera as Mayor for two terms. He was active in the real estate business.

Funeral services were conducted by Franklin Camp, H.W. Dilbeck and Rubel Shelly.

Active pallbearers were: Philip Bates, Larry Glass, Bill Capps Jr., R. L. Pearson, William Smith and Ralph Wingo. Honorary pallbearers included Ministers and fellow Elders of the Church.

Mr. Baxley is survived by his wife, Mrs. Jewell D. Baxley, two sons, James W. and Charles E. Baxley, of Birmingham, one daughter, Mrs. W. I. Capps of Tampa, Fla. Five grandchildren and a number of neices and nephews.

CALERA NEWS

Barbara B. Moore 668-0978

A miscellaneous bridal shower was given for Mrs. James Howell, the former Claudia Webb, on April 7 at the home of Mrs. Jim Marquess. Assisting were: Mrs. Joe Killingsworth, Mrs. Cecil Killingsworth, Mrs. Howard Alexander, Mrs. Kenneth Ledbetter and Mrs. Randy Moore.

The color scheme of green and yellow was carried out in arrangements of spring flowers.

* * *

The second grade class of Mrs. Elizabeth Jackson had the pleasure of an Easter egg hunt at her home. Donna Oaks won the prize by finding the special egg. After refreshments they returned to school leaving footprints and egg shells behind.

* * *

The Robert Crouse family joined by the Elwood Edwards visited Mobile last weekend and toured the points of interest.

* * *

One of our senior citizens, Mrs. Hanie T. Wood, died at Shelby Memorial on March 29. She had been a resident of Calera and Shelby County for more than 50 years, moving here from Coosa County where she was born on May 15, 1882.

Mrs. Wood was the wife of the late John Henry Wood. She is survived by two daughters Mrs. Launa Conway, Birmingham and Mrs. Louila Denham, Calera: two sisters, Miss Jennie Taylor and Miss Isabelle Taylor, Calera; five grandchildren, Dr. E. K. Wood, Tuscaloosa, Mrs. David Cotter, Milledgeville, Ga. J. B. Denham, Jr., Calera, Una King Currier, and Dwight Wood Conway of Birmingham; and seven great grandsons.

Funeral services were held from the Southside Church of Christ in Calera, with interment in Salem Cemetery. David Bradford, Charles Maples and H. E. Timmerman officiated.

DKG Meeting

Special to the Reporter
from Mary Roach

In the hills among the beautiful dogwood at Hargis Retreat, Alpha Nu Chapter members of Delta Kappa Gamma met last Thursday to celebrate the birthday of the chapter. The meeting was also the occasion of installing two new members, Mrs. Carolyn Davidison and Dr. Bess Terry, into the chapter.

Mrs. Ralph Sears, editor of the Shelby County Reporter was guest speaker for the occasion.

Mrs. Annie Adams, Mrs. Mildred Beavers, and Mrs. Hildred Nichols were hostesses for the meeting.

The May meeting of the chapter will be in Thompson Elementary School May 9, 1968 The guests of the chapter will be retired teachers of Shelby County.

Too many greases?

There's a STANDARD* answer

Standard M-P Grease in a handy cartridge gun kit greases everything.

STANDARD OIL

CALL YOUR STANDARD OIL MAN IN COLUMBIANA
H. H. BEARDEN — 669 - 4691
*Standard Oil Company (Inc. in Ky.)

Hush Puppies® are making sidewalks softer

... and feet prettier!

Bold look low heel laces up to take fashion in its stride. Chic gold-rimmed eyelets. Basic and bright sport colors, Breathin' Brushed Pigskin*.

GOLD
RED
GREEN

Hush Puppies® BRAND CASUALS

ROCHESTER'S
Montevallo

SERVISOFT.

WATER CONDITIONING SERVICE

We condition your water for you"

The modern way to enjoy
FRESH, CLEAR FILTERED WATER
free of iron, rust, color, taste and odor

NOTHING TO BUY | NO WORK TO DO | NOTHING TO FORGET

CALL Alabama Servisoft Water Co.
884-7250 HARPERSVILLE, ALABAMA
669-4401 WILSONVILLE, ALABAMA

SERVISOFT®

Fiddlers To Play For Boys Ranch

One of the most interesting things to look forward to in this never-a-dull-moment life in a newspaper office - - concerns people who come and go through this office every day. Almost every one of them has a certain "dream" tucked in his or her pocket which they hope will, eventually, come true.

Thursday morning was no exception. Just before our luncheon hour, John Callahan, who has recently retired as a printer with the Birmingham News after serving in this capacity for 43 years, came in to tell us he is sponsoring and participating in promoting an "Old Time Fiddler's Contest" which will be given in the National Guard Armory in Birmingham on Saturday evening, May 4, beginning at 7:30 o'clock. All proceeds will be donated to the improvement of the Sheriff's Boys Ranch located near Selma.

Old time "fiddlers" in Shelby County and individuals interested in attending this benefit performance for this worthy cause, May obtain tickets and further informative details from Sheriff C. P. (Red) Walker, who has been a vitally important spoke in the wheel that has been turning to make this project one of the most outstanding achievements ever undertaken by the Sheriff's Association of the State.

Stamp Machine In Operation

Want a stamp? No need to wait for the window to open at the local P. O. The Stamp Machine has been repaired and is now in working order - If you have the correct change - - just drop it in and pronto you will receive your stamp and your letter will be "on its way".

* * *

Mrs. Ross Mullins has returned from a delightful visit in Fairfax, Va., as the guest of Capt. and Mrs. Pat Hamner.

* * *

Monday morning, April 28, if we have been correctly informed, will find those of us who covet that early morning "shut-eye" - - reluctantly hitting the typewriter keys one hour earlier than at the present C.S.T. Ho! Hum' Back to Daylight Savings Time!

* * *

Dr. Earl Riley and his family of Birmingham are spending a part of his vacation in Columbiana as the guests of his mother, Mrs. Edith Riley.

* * *

Miss Angela Skelton of the University of Tenn. in Knoxville, spent the week end in Columbiana with her parents, Mr. and Mrs. Ben Skelton. The Skeltons are also looking for their son Dr. Larry Skelton and his family next week from Del Rio, Texas. They will spend a month in Columbiana while "Dr. Larry" decides where he will practice his chosen profession. He has completed his military assignment for Uncle Sam.

* * *

Mrs. W. Y. Johnson, we regret to learn, is a patient in Shelby Memorial suffering from a painful leg injury sustained in an automobile wreck which occurred near Cullman last Wednesday. Other passengers in the car, Miss Mamie Hill, Miss Mamie Bishop and Mrs. Lessie Niven, fortunately escaped injuries.

* * *

We had a lucky break Saturday morning when Glenda Templin of Jacksonville State University, who has won practically every beauty contest and at the same time maintained a coveted scholastic record, came by to see us. Glenda is winding up her collegiate career this year, and a bright and successful future carrying with it nothing less than the best is good enough for Glenda.

Jones Boys Send Greetings

PFC Richard Jones, stationed in Tan Son Nhut, Vietnam, near Saigon, called his mother, Mrs. Malcolm Jones in Columbiana, Friday (April 12) at 10:45 A.M. CST which was 12:45 A. M. Saturday in Vietnam. He was thousands of miles away from home but the Easter Greetings he wanted to convey came in clear by telephone, and gladdened the hearts of his parents.

Mrs. Jones also received from Richard on her birthday, April 5, a collection of carnations sent from Hawaii. Her other son, Sgt. Leroy Jones has returned from a second tour of duty in Vietnam and is stationed in Fort Stewart, Georgia.

The Jones boys state they enjoy reading the Reporter each week and appreciate its "message from the home front" along with the "box of cookies" they receive.

* * *

Mr. and Mrs. Homer Walton are spending a few days in Tallahassee and Panama City, Fla.

SOCIETY PAGE And Personal Mention

MILDRED WHITE WALLACE, Society Editor

Correspondents

Mrs. Bert Seaman — Mrs. Helen Nixon
Mrs. Elsie Jones — Mrs. Calcia Logan
Mrs. J. M. Denson — Mrs. Barbara Moore

Easter Memories Bring Happy Reflections

Another Easter gone - - but like a melody, it's memory lingers on! From dawn until dusk, the day was perfect! Everywhere there seemed to pervade an elusive sweetness, a tender beauty! Possibly, we more particularly enjoyed these blessings of the Easter-tide on account of the many thoughtful expressions which came to make our skies grow brighter as the day progressed. There were flowers, cards, phone calls and friends who dropped in to make the occasion a memorable one.

Universally, of course, the day brought joy to the hearts of all - - for on this day of days we were again reminded "There is no DEATH"!

Parked down town for a while on Sunday afternoon, we enjoyed the Easter Parade. Colorful, delightful, happy, carefree, and eager little faces. Petite figures bedecked in new Easter toggery. We recalled some former childhood occasions when Easter was everything but the ideal day we experienced last Sunday.

For instance, do you remember those sad, gloomy, rainy, cold Sundays which - - when you were a child - - prevented you from wearing your new Easter dress? Easter togs, at one time, were vitally important in our young life. We remember the feverish expectation on Saturday night preceding the morning when we would be allowed to get off the "little undershirt" and step out in a beautiful beruffled organdy dress, with a blue sash, a poke bonnet, and wonder of wonders, blue kid slippers to match - - But - - awakening on Easter morning, we found a drab and dreary world and were emphatically told by Mother that we could not take off the shirt - - nor could we wear the dress, and back into that old blue serge sailor suit our resisting figure was plunged and off to church, accompanied by Dad, we went - - with everything but a Christian spirit to warrant our going.

How trivial the incident seems today - - but how unforgettable the disappointment! The only bright spot we now recall was the Easter Egg hunt Dad promised to stage inside the house the minute we got back home and finished the mid-day meal. Funny how memory will jog along back to the days of the golden "Used-to-Be"! How quickly childish troubles passed by! How little it took to heal the wounds of disappointment - - - only a little blue, pink, rose or purple colored Easter Egg! Olden, golden childhood days! How they come back at the slightest provocation to haunt us!

* * *

A Thought For The Day

AND THEN – A TREE

God pondered how to tell
In one pure miracle
His majesty and power
And show us hour by hour
His love and gentleness,
His will to heal and bless,
His patience biding long
Our waywardness and wrong,
And help us in our need
True heaven - aspirers be;
And then he took a tiny seed
And made a friendly tree.

The above poetic tribute to a "tree" brings attention to the radiant beauty of the dogwood trees that are now spreading their white tents throughout the woodlands surrounding the Shelby County hills. Take a look at them as you drive by thru Cahaba Valley, Payne mountain, or Mountain Brook, or most anyway you look - and when you return home, take a look-see at the lovely crabapple tree in the Roy Lester yard; the Ruth Gordon floral gardens radiant with colorful, flowering shrubs, azaleas and what have you; and the azaleas in the Herlen Cobb and the Charlie Tinney yards- -all remind us that Spring has arrived and "everybody is happy about the whole thing."

New Arrival

James David House, son of Mr. and Mrs. Ben House of Columbiana, arrived in Shelby Memorial Hospital, April 12, in time to send Easter Greetings from his little bassinet. We proffer our congratulations to the parents, and we are looking forward to our initial introduction to the newly arrived "King o' Hearts".

* * *

A recent English assignment at SCHS was to write a theme on the subject "Hush".

Miss Denise Seale, 16 year old member of the class wrote the outstanding paper, in the view of the teacher, Mrs. Crowe.

In part, she said, "Today a surprising fact in America is the "hush" of the people who are supposed to be free. In a country which prides itself in its possession of freedom there are altogether too many hushed people. People seem to be afraid to speak out and make their ideas known. To me it is a startling happening for this "hush" to be as a blanket over all people."

* * *

. . Opinions we've overheard . .

"I can't understand how they can afford to build scenic rest areas for tourists along 280 when they can't even afford to make the Columbiana-Saginaw highway safe.

'On Fridays that road starts getting bad, by Monday mornings it's full of holes. Then they start patching and by Wednesdays, it's pretty good again."

* * *

Week-end guests in the hospitable home of Mrs. R. W. Ticen were her daughter Mrs. Dan Bailey and Mr. Bailey, and Jim Marx of Alabama College.

Debbie Pack Joins Wavettes

Troy State University - - Debbie Pack of Montevallo will become a member of the Wavettes, the majorette corp of the Troy State University "Sound of the South" Band this fall. The announcement was made in Troy today by John M. Long, Troy State University Director of Bands.

Debbie is the daughter of Mr. and Mrs. H. E. Pack of Route 2 Montevallo. She was accepted into the Troy group from several hundred applicants, Long said.

Miss Pack has been a member of the band for six years at Montevallo High School, three of those years as a majorette. She attended the Minnie Coggins Clinic in Panama City three times to add to her knowledge as a high stepper. She is a member of the FHA,FTA, and the Tri-Hi-Y at Montevallo High School.

Debbie will be a member of one of the best known collegiate bands in America. The "Sound of the South" already has received an invitation to perform in Yankee Stadium next year, and is committed to national TV appearances in Atlanta and New Orleans.

In 1967, the band performed for an audience estimated at 75 million persons.

Lefkovits Holds UA Office

Norman Lefkovits, son of Mr. and Mrs. Norman Lefkovits of Columbiana, was unopposed in his bid for the office of secretary - treasurer of the School of Commerce and Business Administration at the University of Alabama. His term of office will begin in early May.

Lefkovits is a sophomore at the Capstone and is a member of Delta Sigma Pi, a commerce honorary and of Zeta Beta Tau social fraternity.

He is a 1966 graduate of Shelby County High School.

* * *

Mrs. Vivian McNeil and her son, George McNeil, of Birmingham, were week end guests of her father, Mr. J. B. Turner, Sr. George is a former graduate of SCHS and Samford University and is doing post grad work in L. S. U.

Sgt. Raymond Gertner has arrived in Columbiana after having been wounded in Vietnam. He will soon undergo surgery to have shrapnel removed from the vicinity of his heart. Following his convalescence, he will be stationed in Maxwell Field, Montgomery.

* * *

Mrs. J. C. Walton is home from the Shelby Memorial, recuperating from a broken arm.

* * * *

Miss Dawn Fulton, student in Stephens College, Columbia Missouri, is home for the Easter holidays, and her attractive house guest is Miss Betty Blair McGough.

CAR WASH
APRIL 20th 9 a. m. To 5 p. m.
At Shelby County High School
$1.25 For The Car $2.00 For Car & Int.
Sponsored By Latin Club

BDB
ALABAMA'S SAVINGS AND LOAN ASSOCIATIONS ARE A ONE BILLION DOLLAR BUSINESS
SHELBY COUNTY SAVINGS and Loan Association
Across the Street from the Courthouse
John A. Hines, President 669-2271

Green money talks loud and clear on our lot! Come in and get the late model you want and save the long folding green.

1967 Ford Mustang Coupe - Air Cond. Power Steering - Automatic - Vinyl Roof - Like New $2495

1966 Ford Mustang Coupe - Automatic Power Brakes New tires Low Mileage $1895

1966 Chevelle Super Sport Hardtop Air Cond. - Automatic - Power Steering $1995

1965 Chevelle Super Sport Hardtop 327 engine - 4 speed transmission $1495

1965 Ford Mustang Coupe 289 engine - Floor Mounted 3 speed $1195

1965 Chevrolet Super Sport Hardtop 327 engine - 4 speed transmission $1695

1964 Chevrolet 4 door Impala Air Cond. V8 - Automatic Extra Clean $1395

1964 Chevrolet 4 door Bel Air V-8 Automatic Going for $1195

TRUCKS

1966 Chevrolet ½ton Fleetside Pickup $1395

1966 Chevrolet 2 ton with Dump Body Good Condition throughout $1695

1964 Chevrolet 2 ton 6 Cylinder A good Pulpwood or logging truck - Only $ 995

1963 Chevrolet ½ ton Pickup - Clean $ 995

2 Company Cars Fully Equipped Going at Big Discounts

SEE JIMMY McDOW — HANSON LEACH

McDOW MOTOR CO.
Columbiana, Ala. 669-2061
LOW DOWN PAYMENTS
CONVENIENT FINANCING
TAKE UP TO 36 MONTHS TO PAY

Mix & Match
donnkenny, inc.
Shells FLORAL STRIPES SOLIDS
Skirts A LINE STRAIGHT
Slacks
Culottes
Colors GREEN BLUE GOLD
Stricklands
COLUMBIANA, ALA.

Precise action, always prompt

Your pharmacist works with speed and accuracy to compound the prescriptions your family needs. Trust him to do his very best for you.

Call us for FAST SERVICE

DAVIS DRUG
Columbiana, Alabama
Phone 669-7103

Freddie Hyatt Honored

Several persons from Columbiana attended a banquet in Sylacauga last Friday honoring Freddie Hyatt.

The day was proclaimed **"Freddie Hyatt Day"** in recognition of the athlete's outstanding record at Auburn University during the past three years.

Hyatt has been a frequent visitor to Columbiana at the home of his sister, Mrs. Earl Gordon.

Attending the dinner from Columbiana were; Rev. and Mrs. Earl Gordon and Tim, Mr. and Mrs. Jimmy Davis, Mr. and Mrs. Jim Curtis, Mr. and Mrs. John Cates, Mr. and Mrs. J. T. McDow, Dr. and Mrs. Harry Phillips, Mr. and Mrs. J. B. Turner, Mr. and Mrs. Hap Hatchett, Mr. and Mrs. Bill Smith, Mr. and Mrs. Casey Hardison and Judge and Mrs. Conrad Fowler.

Hyatt is planning to join the St. Louis Cardinals of the National Football League next season.

During his senior year at Auburn, Hyatt set five football records and tied another. He is a graduate of Sylacauga High School.

Mr. and Mrs. C. R. Tinney had as their weekend guests their daughter Mrs. M. J. Grelier, Mr. and Mrs. Charles Grelier and 2 children, and Mrs. J. Michael Grelier, all of Birmingham.

* * *

Want to help the Latin Club members at Shelby County High School? If so, take your car to the High School next Saturday morning and let those energetic youngsters give it a wash down. They will appreciate it and promise to do a good job. Let's try it. They will be waiting for you from 9 bells until 5 P.M.

* * *

Mr. and Mrs. Ronald Owens, tenor and soprano soloists, who were guest artists for the Easter Cantata, made many friends during their short stay in Columbiana. Their home is in Newman, Ga., when they are not out on professional concert engagements. During their stay in Alabama, they were guests of Mr. and Mrs. Jerrell Bunn in Bessemer.

* * *

Mrs. Dan Lester and her two "adorables" of Atlanta, Ga., are the guests of her parents Mr. and Mrs. G. C. Moore, Jr.

VOTE FOR

HOYT O. BLALOCK

for

BOARD OF REVENUE AND CONTROL
District No. 1 of Shelby County

QUALIFIED AND EXPERIENCED

PLEDGES TO DO BEST JOB POSSIBLE

TAKE A DEFINITE STAND ON ANY QUESTION THAT MAY COME BEFORE THE BOARD

ECONOMY IN COUNTY GOVERNMENT

BETTER ROADS FOR ALL CITIZENS

Paid Pol. Adv. by Hoyt O. Blalock, Wilsonville, Ala., Rt. 1

ELECT

SELDEN

TO THE

SENATE

On election day cast your vote for Armistead Selden for the U.S. Senate

SELDEN is the only candidate in the race who has experience in the State Legislature and the House of Representatives.

SELDEN is the only candidate in the race who has run for public office before who has **never lost a race.**

SELDEN will stand up for all of us in the U.S. Senate.

SELDEN is by all odds the best qualified man in the race.

SEND SELDEN TO THE SENATE!

Experienced — Able — Energetic

Pd. Pol. Adv. by Selden for Senate Committee, Tom Hall, Chmn.

Chelsea High P.T.A. Meets

Special to the Reporter by Mrs. Marian T. Brasher

The regular meeting of the Chelsea High P. T. A. was held in the school lunchroom on April 8 with the president, Mr. Herman Moore, presiding. The following officers elected to serve next year:

Pres. Mr. James Braden
V-Pres. Mrs. Linda Snyder
Sec.-Mrs. Jimmie Massengill
Treas. Mrs. Gladys Isbell

Chelsea High School's first graduating class, the class of '68, was guest of honor. Because of confusion of our meeting date the speaker was unable to attend. However, the Seniors were given a real challenge by several of the P T A members; Mr. Herman Moore, Mrs. Hoyt Isbell, Rev. A. W. Benefield, Mr. Marvin Brasher, Mrs. Louise Barker, and Principal W. S. Compton. Danny Jackson, speaking in behalf of the Senior Class said they were happy to be a member of Chelsea's first graduating class.

The P. T. A. has made plans for their Spring Festival to be held April 26 on the football field.

The following evening the Queen of the Spring Festival will be presented in ceremonies at the auditorium, beginning at seven O'clock.

BIG VALUE

HOME WATER SYSTEM

NEW RED JACKET "BV" PUMPS

The thirstiest, thriftiest submersible pump you can buy. "Submersible" means pump *and* motor are in the well. And the "BV" gives you good water pressure at every outlet in your home. Far better than ordinary jet pumps. Quiet and trouble free. NO pump house needed. NO freeze ups – ever.

BIG VALUE — LOW PRICE
UNDER $249.00

Want more water? Call us about a Red Jacket "BV" pump for your home.

PUMP SALES & SERVICE

Phone 665-7793
W. S. Goad, Montevallo, Ala.

Dr. Norman H. McCrummen Pastor of the Woodlawn Baptist Church, will conduct special services at the Columbiana Baptist Church from April 28 through May 3. Weekday services will be held at 7 a.m. and at 7:15 p.m. daily.

SILURIA NEWS

Mrs. Judy Acker, music director at Siluria Baptist Church was presented with a gift Sunday on behalf of the Sunday School by Mr. Thruman Blankenship, Superintendent. Mrs. Acker has resigned to continue her musical education.

* * *

The Dorcas Sunday School class met at the home of Mrs. George McConatha. Twelve members were present.

* * *

The Joyful servant Sunday School class met with Mrs. Maxie Nixon Thursday with six members present.

* * *

Mr. and Mrs. Bobby Joe Wesson and Joel from Mobile visited over the Easter holiday with Mr. and Mrs. W. A. Nelson.

* * *

Mr. and Mrs. Paul Robinson and children from Atlanta visited Mr. and Mrs. Marvin Robinson last weekend.

* * *

Mr. Bill Smith is back at work after a recent illness at Shelby Memorial.

Small engine failures?

There's a STANDARD* answer

RPM Outboard Motor Oil adds power to 2-cycle and small 4-cycle motors. Extends plug life.

STANDARD OIL

CALL YOUR STANDARD OIL MAN IN COLUMBIANA
H. H. BEARDEN — 669 - 4691
*Standard Oil Company (Inc. in Ky.)

NEW HOPE NEWS

Mr. and Mrs. Joe Scotch have returned from Ft. Lauderdale, Fla. where they spent several days enjoying a delightful vacation.

* * *

Mrs. Owen DeShazo is improving at the University Hospital where she underwent surgery recently.

* * *

Pvt. Jimmy Self has returned to Ft. Benning after spending two weeks here visiting his sister, Mrs. Billy Sorrell and family.

* * *

Three services were held at the Presbyterian Church Sunday. The Church was decorated with Easter Lilies, arranged by Mrs. Richards.

* * *

Mr. and Mrs. Ed Henry with her children have returned to their home in Atlanta after spending the week end here visiting her parents, Mr. and Mrs. W. R. Pedigo.

* * *

Mr. and Mrs. B. M. Ashworth of Mulga were among the visitors here Sunday when they were guests of Mr. and Mrs. Gordon Cross.

* * *

Mr. and Mrs. Ralph Sibley have returned to their home in Jacksonville, Florida after having been guests of her parents, Mr. and Mrs. Oscar Cagle recently.

* * *

Mr. and Mrs. Gary Hopkins have returned to Auburn where they are students, after visiting Rev. and Mrs. C. E. Bishop.

* * *

Miss Kathy Lacey, now teaching at Columbus, Ga., spent the week end here with her parents, Mr. and Mrs. R C. Lacey.

Craig's Garage

AND

Machine Shop

Next Door To

CALERA AUTO PARTS

Open All Day Saturdays

OWNER: N. L. CRAIG

VOTE For L. C. MARTIN

Candidate For District 3 Board Of Revenue

YOUR SUPPORT WILL BE APPRECIATED

Pd. Pol. Adv. by L. C. Martin

BANK ON US

FOR YOUR DREAM VACATION

MEMBER FDIC

Make a getaway!
Let us help you with a low-cost vacation loan. Plan how much money you will need for your trip. Then, see us!

M&PB

Merchants & Planters Bank

MONTEVALLO, ALA.

VOTE FOR WALTER FLOWERS FOR CONGRESS

FIFTH CONGRESSIONAL DISTRICT

WALTER FLOWERS BELIEVES

FIRMLY IN STATES RIGHTS

IN PRESERVING LAW AND ORDER

IN RETURNING CONTROL OF SCHOOLS TO LOCAL OFFICIALS

ALABAMA MUST HAVE A STRONG VOICE

VOTE MAY 7 FOR WALTER FLOWERS

HONEST - QUALIFIED - ENERGETIC

Subject to the action of the 1968 Democratic Primaries
(Pd. Pol. Adv. by Walter Flowers for Congress Committee, Donna Faye Hatcher, Bessemer, Chmn.)

LIGHT UP YOUR LIFE

THE SWITCH IS ON TO FORD

FACTORY REBATE SALE!

Sherman Holland's high volume of sales has qualified him to participate in the big FORD FACTORY REBATE SALE!

Sherman Holland will pass this cash rebate on to you, the customer.

Your choice of Falcon, Mustang or a full - size Ford hardtop

DON'T WAIT!! This sale ends April 30. It can mean more than $100 in CASH SAVINGS. . . .If you buy before April 30, 1968

KEEP SHELBY COUNTY BEAUTIFUL . . . DRIVE A FORD

Sherman HOLLAND FORD

MONTEVALLO AND ALABSTER

CLASSIFIED ADS

USE THIS COLUMN TO BUY, SWAP, SELL OR TO ADVERTISE FOR THINGS YOU NEED
Only $1.00 for 25 words or less and 3c per word for each word in excess of the first 25

B & S

INSURANCE

AND

REALTY

MONTEVALLO - ALABASTER

Complete Real Estate Service, Including Farm and Rural Property, Homes & Real Estate Loans

Give us the opportunity to serve you by listing your property with us. We have immediate buyers who are anxious to invest in both rural and city property throughout Shelby County.

W. R. "BOB" BROADHEAD
VICTOR SCOTT

3 bedroom Brick Veneer Home in Arden Subdivision. $ 16,500.

Small frame 2 bedroom home, Approximately 1 acre of land. On Jemison Shortcut. City Water. Terms available
PRICE REDUCED TO $3,000

New 3 bedroom, 2 bath brick home. Alabaster, $17,900.

Contact Victor Scott, Broker.

IN MONTEVALLO
OFFICE PLAZA
665-7571

IN ALABASTER
HIGHWAY 31
663-7731

Pressure Treated Forest Products

Forest Products pressure treated with creosote or Osmose K33 for fences, barns docks, boat houses, foundations for homes.

Guaranteed against rot, termites, etc. Can be used in ground or water.

SEAMAN
TIMBER COMPANY, INC.
665-2536
Montevallo, Ala., 35115

TERMITE AND PEST EXTERMINATORS

Swarming Season is here

Alabama Professional Exterminators
Ala. Licensed & Bond
Local Rep. 668-2179
Free Inspection & Est.

LOST!
A 35 MM Camera in vicinity of Boothton Ford. Reward $50.00 - - No QUESTIONS ASKED. Call Birmingham: 871-6465 or 322-3338. 4-18, 25 c

NOTICE OF
Mortgage Foreclosure Sale

Default having been made in the payment of the indebtedness secured by a first mortgage on the following described land with the improvements thereon, executed by Hesicar Carter and wife, Lula Carter to Ada Lou Jones on the 31st day of January, 1968, and recorded in Mortgage Book 308 page 31 in the Probate Office of Shelby County, Alabama, notice is hereby given that the said mortgagee will sell for cash on the 10th day of May, 1968, within the legal hours of sale to the highest bidder, at public auction, at the front steps of the courthouse of Shelby County at Columbiana, Alabama, the following described property, all being situated in Shelby County, Alabama, to-wit:

Commence at a point 110 yards west of the southeast corner of the SW¼ of NE¼ of Section 35, Township 21, Range 1 West and run thence north parallel with the east line of said forty acres 210 feet to the point of beginning of the lot herein conveyed; thence west and parallel with the south line of said forty acres 210 feet; thence north and parallel with the east line of said forty acres 210 feet; thence east and parallel with the south line of said forty acres 210 feet;thence south and parallel with the east line of said forty acres 210 feet to the point of beginning; being situated in the SW¼ of NE¼ of Section 35, Township 21, Range 1 West.

The proceeds from said sale will be applied as follows: First, to the expense of advertising, selling and conveying, including a reasonable attorney's fee; Second, to the payment of any amounts that may have been expended, or that it may then be necessary to expend, in paying insurance, taxes or other incumbrances,with interest thereon;Third, to the payment of said indebtedness in full, whether the same shall or shall not have fully matured at the date of said sale, but no interest shall be collected beyond the day of sale, and Fourth,the balance, if any, to be turned over to the said Mortgagors.

Ada Lou Jones, Mortgagee
Karl C. Harrison,
Attorney for Mortgagee.
4-11,18,25, 1968. †432

LEGAL NOTICE
PROBATE COURT

ESTATE OF
Walter E. Booker, Deceased

Letters Testamentary of said deceased having been granted to the undersigned on the 12 day of April, 1968, by the Hon. Conrad M. Fowler, Judge of the Probate Court of Shelby County, notice is hereby given that all persons having claims against said estate are hereby required to present the same within time allowed by law or the same will be barred.
Lillian W. Booker
Executrix of estate of Walter E. Booker
April 18, 25, May 2, 1968 No. 436

LEGAL NOTICE
PROBATE COURT

ESTATE OF A. W. DAVIDSON
Deceased.

Letters Testamentary of said deceased having been granted to the undersigned on the 1st day of April 1968, by the Hon. Conrad M. Fowler, Judge of the Probate Court of Shelby County, notice is hereby given that all persons having claims against said estate are hereby required to present the same within time allowed by law or the same will be barred.
Ellen Davidson, Executor of the Last Will and Testament of A. W. Davidson, deceased.
4-11,18,25,68. †429

NOTICE OF MORTGAGE
FORECLOSURE SALE
STATE OF ALABAMA
SHELBY COUNTY

WHEREAS, L. C. Martin and wife, Helen Martin has heretofore executed the hereinafter described mortgage to S. J. Reynolds, and the said S. J. Reynolds has heretofore died and S. J. Reynolds, Jr., Ruth R. Shirley and Paron R. McClaran have been named Executors of the Last Will and Testament of S. J. Reynolds, deceased;

WHEREAS, said Executors did on the 10th day of April, 1965 duly assign and transfer said mortgage to R. W. Reynolds as shown by Assignment of Mortgage recorded in Deed Book 240 page 218 in the Probate Office of Shelby County, Alabama;

Now, therefore, default having been made in the payment of the indebtedness secured by said mortgage on the following described land with the improvements thereon, which said mortgage is a first mortgage and was dated August 21, 1957, and recorded in Mortgage Book 253 page 35 in the Probate Office of Shelby County, Alabama and notice is hereby given that said mortgagee transferee will sell for cash on the 10th day of May, 1968, within the legal hours of sale to the highest bidder, at public auction, at the front steps of the court house for Shelby County at Columbiana,Alabama, the real property described in said mortgage, to-wit:

A part of the SW¼ of the SW¼ of Section 24, Township 20, Range 3 West, more particularly described as follows: Begin at the southwest corner of said quarter-quarter section and run thence east along the south line thereof 921 feet to the east line of the right-of-way of the Montgomery and Birmingham Highway; thence run north 19 deg. 30 min. west along said line 438 feet to the north line of a road; thence run north 87 deg. 25 min. east 400 feet to the point of beginning of the land herein described; thence run north 19 deg. 30 min. west 104 feet; thence run south 87 deg. 25 min. west 181 feet; thence run south 19 deg. 30 min. east 104 feet to the north side of a road; thence run north 87 deg. 25 min. east along north side of said road 181 feet to the point of beginning; situated in the SW¼ of the SW¼ of Section 24, Township 20, Range 3 West, Shelby County, Alabama.

The proceeds from said sale will be applied to the payment of the expenses incident to said sale, including all costs of collection, taking possession of and caring for said property, and all attorney's fees, and the payment in full of the demand hereby secured, and pay over the remainder, if any, to the mortgagors.

This the 4th day of April, 1968.

R. W. Reynolds,
Mortgagee Transferee
Karl C. Harrison, Attorney
4-11-18-25;5-2-1968 No. 430

LEGAL NOTICE
PROBATE COURT

Estate of EUGENIA FULGHAM, Deceased.

Letters Testamentary of said deceased having been granted to the undersigned on the Fifth day of April, 1968, by the Hon. Conrad M. Fowler, Sr. Judge of the Probate Court of Shelby County, notice is hereby given that all persons having claims against said estate are hereby required to present the same within time allowed by law or the same will be barred.

Joseph Fulgham, as Executor of the Last Will and Testament of Eugenia Fulgham, Deceased.
4-11,18,25, 1968. †431.

HELP WANTED

MAIDS-COOKS-HOUSEKEEPERS
New York sleep-in jobs with best families to $85 weekly. Fare advanced, steady employment guaranteed. Don't be misled, our representative will see you in your home town. Write name, address telephone number to Domestic Services, Box 3232, Lakeland Florida. 33801
"Equal Opportunity Employers"
4-11.18 & 25 pd

SPARE TIME INCOME
Refilling and collecting money from NEW TYPE high-quality coin-operated dispensers in your area. No selling. To qualify you must have car, references, $600 to $2.900 cash. Seven to twelve hours weekly can net excellent monthly income. More full time. For personal interview write PENTEX DISTRIBUTING COMPANY,3131 (A) STEMMONS FREEWAY, DALLAS, TEXAS 75247. Include phone number. 4 - 18, p.

WOMEN SEWERS WANTED -work at home doing simple sewing. We supply materials and pay shipping both ways. Good rate of pay. Piece work. Write Dept, W3, Jamster Industries Inc., 100 Ashmun, Sault Ste. Marie, Mich. Zip 49783. Apr 4,11,18 '68 pd

WANTED - Paint & Fender Man. Apply Kirk's Paint & Body Shop, Alabaster.
Painting Not Necessary
4 - 11, 18c

HELP WANTED MALE OR FEMALE
Let us help you start a profitable full or part time business of your own in E SHELBY CO or COLUMBIANA'
See GARVIN RAINES, Rt 1, Box 244, Siluria or write
ALD-260-755 Rawleigh Memphis, Tenn.
4-4,18,5-2,16 p

HELP WANTED
Cooks and Waitresses. Apply in Person. Dairy Bar Drive In. Columbiana.
4-18,25, 5-2 c

WANTED
TRUCK DRIVERS

Must be able to pass ICC physical and qualify under ICC regulations. Apply in person.

Schwerman Trucking Company
Calera. 4-18, c

Bird Supply Co.
CALERA, ALABAMA
668-2772 668-2161
JOHNSON OUTBOARD MOTORS
PRICES FROM $137.50

SHERIFF'S SALE

By virtue of a Fi.Fa issued out of Circuit Court of Jefferson County, Alabama, and to me directed whereby I am commanded to make the amount of a certain judgment recently obtained against HORACE RAYMOND EDDINGS in favor of WILLIAM MORRIS LETLOW out of the goods, chattels, lands and tenements of the said HORACE RAYMOND EDDINGS, I have levied on the following property, to-wit:

Beginning on the north margin of the right of way of the Montevallo and Tuscaloosa public road at a point 137 feet east of the intersection of said road with the west line of the Northeast Quarter of the Northeast Quarter of Section 3, Township 22, Range 4 West, and run thence in an easterly direction along the north margin of said road a distance of 210 feet to a point: thence North 210 feet to a point: thence in a westerly direction and parallel with said road 210 feet: thence South 210 feet to the point of beginning, containing one acre, more or less: all being in the West half of the Northeast Quarter of the Northeast Quarter of Section 3, Township 22, Range 4, West, situate in Shelby County, Alabama, surface rights only.

Therefore, according to said command, I shall expose for sale at public auction,all the right, title and interest of the above named Horace Raymond Eddings in and to the above described property, on the 22nd day of April, 1968, during the legal hours of sale, at Columbiana in Shelby County, Alabama.

Dated at Columbiana this 30 day of March, 1968.
C. P. Walker,
Sheriff of Shelby County, Ala.
4-4,11,18,'68. †427

FOR SALE

FOR SALE:
Used Furniture Priced for Quick Sale. Old Green Acres Store Highway 25 - 668-2023
4-18 tf

FOR SALE - Graves in Pine Lawn Gardens (Columbiana), Garden of the Fountain Section. Will sell 2 or 4 spaces. Call Mrs. Ticen, 669-7073.

FOR SALE - 2 1961 Chevrolet Walk - In Vans. Good Condition Low price. Call 669-7105 tf

FOR SALE 4 Cemetary Lots -in Masonic Area of Jefferson Memorial Gardens on Bessemer Highway. $110 each Call 669-7105 tf

FOR SALE - 3 Bedroom Home Garage & ½ basement - Lr & Dr., Breakfast Room. Recently Remodeled. Nice Neighborhood - near Schools. David Long 669-6182.
3-7 Tf

14 Aluminum Venetian Blinds 28 x 62. Practically New. 7 Aluminum Screens 29 x 32. 6 Aluminum Screens 24½ x 29½. First Class Shape. Take all Screens for $1.50 each. Call 669-7469. 4-18c

HAY FOR SALE - 50¢ per bale at barn. Call E. Morgan, 822-4536 31 Highway at Acton.

TWO WHEEL HORSES can save you money on farm expense. Our horses eat only when working and then go 150 miles on a gallon. See March "Progressive Farmer" for motorcycle uses on the farm.
4-18 p

FOR SALE:
Antiques - Household Items and Barn Sales at Vanderburg Home Rt 2, Jemison, Ala. Saturday and Sunday Apr. 20 - 21 - - 8 A.M. to 6 P M: only - Call 688-4469
4-18c

FOR SALE
New & Used
SEWING MACHINES
Portable & Cabinet Models
ALSO
Treadle Machines
(Also Repair Machines)
KLOTZMAN'S STORE
Main St. Montevallo
665 - 7471

FOR SALE:
1967 Chevelle Malibu - 2 dr. 327 Automatic - Facotry Air & Stereo. 669-7601
4-18 c

Registered Angus cows and Calves, Bred Heifers, Open Heifers, young bulls. My Herd Sire is a son of Ballot-of-Belladrum, a ton bull.
Visitors welcome!
Ralph Robinson Angus Farm
Route 2
Wilsonville, Ala. 669-7030
****

B & S

INSURANCE

AND

REALTY

MONTEVALLO - ALABASTER

Your Independent Insurance Agent, Providing Complete Insurance Service and Representing a Fine Selection of America's Top Companies

Bob Broadhead
Victor Scott

IN MONTEVALLO
OFFICE PLAZA
665-7571

IN ALABASTER
HIGHWAY 31
663-7731

OPENING
KAMPER'S KORNER

Monark
Roadmaster
Calvalier
Pickup Truck Covers

INSTALLED $149.95

We Have Wide Covers For Narrow Bed Pickup Trucks

Dealer For
Nimrod
Tent Trailers

U-HAUL TRAILER RENTALS

HIGHWAY 31
1 Block North of
Cahaba River Bridge
Telephone 822-7550

FARRIS Realty Company

ALABASTER
HIGHWAY 31

W. M. Farris
Mary M. Farris

We have buyers for acreage in SHELBY COUNTY. List your property with us.

663-6101 (day)
663-7804 (night & Sunday)

Also available - choice lots in beautiful
NAVAJO HILLS
City water and gas

LEGAL NOTICE

State of Alabama
Shelby County
This is to certify that on or after April 11, 1968, I will not be responsible for any debts other than those incurred by myself.
John A. Payne, Box 233, Route 1, Helena, Alabama
4-11,18,25,1968 p

COLUMBIANA
PURDY Real Estate Co

COLUMBIANA
3 Bdr ½ basement on Pine Hill Dr. Kitchen has built-in Appliances Air-conditioned. Good location

COMMERCIAL PROPERTY
Columbiana By-pass - Hwy 25
Call for detailed information

WILSONVILLE
3 Bdr. Den with fireplace, kitchen with built in appliances. Air-conditioned. $450 down payment on FHA.

RETIRED?
NEED A WEEK END RETREAT?
See This Lovely cabin on Waxsahatchee Creek. Owner moving out of State.

VANDIVER
Lovely 3 Br, with basement on 2 acre lot. Price $10,200.

MONTEVALLO
Most unique 4 Bdr., 2½ bath home, loaded with extras. 2 fireplaces, Air Conditioned. Be sure and see

SHELBY
2 Acres with 2 homes. Priced for quick sale. $13,500.00

FRANCES PARKMAN
Residences and Lots
669-6148

156 ACRES
156 Acres of beautiful land 4 miles east of Calcis. Has ½ mile frontage on Kelly Creek with acres of open, fertile bottom land alongside. Is fenced and cross-fenced with almost new fencing. The wooded section has nice building sites, two good possible lake sites, and overlooks the open land with its rim of distant mountains. $150 per acre. No. 57-2

216 ACRES
Adjoins above property. Has ¾-mile frontage on Kelly Creek with over a hundred acres of flat land alongside. 50 acres open, which last year were planted to corn with an excellent yield. Part of all of this piece is available at $150 per acre. No. 57-4

BROCHURES
A telephone call will bring you one on either of the above.

KATHRYN PURDY
MARGERY PURDY
FARMS AND ACREAGE
822-5052

PURDY REAL ESTATE COMPANY

REAL ESTATE

FOR SALE: Spacious wooded lots in Columbiana, City water and gas. Call 669-4561. After 6 p.m. call 669-6361 tf chg

COUNTRY LIVING!
Wonderful Neighbors! Southern Brick Rancher nestled among Southern Pines. 3 B.R. 1½ Bath, Country Kitchen, American Panelled Den, Air Conditioned, Half Basement.
No down VA, $600 down F.H.A. No closing costs. Immediate Possession. Best value today at $16,500.
To see--Call Curt, 871-2146,Res. 822-0022.
ART RICE, REALTOR

QUICK PURCHASE--Houses,farms acreage,lots,business property needed immediately. Quick purchase call 324-1615. After 6 p.m. and week ends 871-5491. Mr. Edwards.Will Purchase your equity.
Chg. TF

LOTS FOR SALE Lay Lake lots and acreage on or off waterfront. Call owner after 6 p.m. 669—7647
4-4,11,18,25 chg

Bulldozer Work

We use Wicker Cutting & Straight blade.

SERVING ALL SHELBY COUNTY

Call 428-0191 or 668-2116

Contract or Hour Terms Arranged

WELLS DRILLED
The Fast Air Rotary Way
Water Guarantee
PUMPS — FILTERS
NO DOWN PAYMENT
Graves Drilling Co.
Ph. 245-4213
Sylacauga, Ala.
MRS. LEON BAKER, JR.
Columbiana, Ala.
669-7525

LOOK!

I have cash buyers for Acreage with & without a house - Call or Write - No obligation

BILL HULL
879-9910
or
ED RICHARDSON
871-0169

Emmett Cloud Realty Co.
669-6350
P. O. Box 100
Wilsonville, Ala. 35186

SERVICES

KNIGHT'S FLOWERS
3 miles east of Shelby on Okomo Road. For all artificial flower occasions—funerals, hospitals and memorials.
Call for delivery. 669—7733

NEED A NEW ROOF?
Free estimates. No money down. F. H. A. financing. Call collect: 474 - 5588 Chelsea, Ala. 2-8 tf.

SEPTIC TANKS - put in at County and State specification.. $300 and up. Financing available to 36 months, with no down payment. Call after 6 p.m. 668-1777 John Shelton, Contractor
4-11,18-,25 & 5-2 c

HOUSE NEED PAINTING?
Free estimates. No money down. F. H. A. financing. Call collect: 474 - 5588 Chelsea, Ala. 2-8 tf

REPAIR SERVICE: On Washers, Dryers, Refrigeration, Air Conditioning, Ranges, etc. We also build and install cabinets. Call ERSKINE HAND 663-7719

OPPORTUNITY TO OWN beautiful Console Piano, will rewrite on small payments for party with good credit. Will transfer and guarantee. Write Ellis Music Co.
Panama City, Fla. 32401
4-15c

HERMITAGE MUSIC COMPANY

DISTRIBUTORS OF ROWE A. M. I.
ROWE VENDING EQUIPMENT
AMERICAN and MIDWAY

If it takes a coin, we sell it.
New and used equipment

PARTS AND SERVICE
1631 - 1st Ave. North Birmingham,Ala.

CATTLE SALE
HORSE SALE

Every Wednesday, at Morris, Ala. at 11:00 a.m. We have more buyers than any sale in Central Alabama and can assure you of top market prices for your cattle and hogs at all times. Our new, modern facilities enable us to handle livestock better and faster than ever.

If you don't have transportation in your neighborhood, call us collect. We have trucks and will arrange transportation for you.

WHITE LIVESTOCK COMPANY

Days
Warrior 647-1396
Birmingham 251-4580
Nights
Oneonta 274-9996
Oneonta 274-9998
Birmingham 254-3047

Announcing
Chevrolet's new Torque-Drive.

Nobody else offers anything like it at the price.

Torque-Drive does away with the clutch pedal. Most of the shifting, too. And for the most economy, it's available exclusively on all Camaro sixes and Chevy II Nova 4- and 6-cylinder models.

Look how simple it is. You accelerate in 1st; then shift to Hi for cruising. That's all.

If you like, you can even start in Hi. And accelerate from standstill to cruising speed. It's just a little slower that way.

The shift lever is conveniently located on the steering column, and there's a selector quadrant with easy-to-read indications: Park-R-N-Hi-1st. Only your Chevrolet dealer has it—clutchless driving at only $68.65.

The first no clutch one shift $68.65* transmission

Only Chevrolet has it.

CHEVROLET

GM MARK OF EXCELLENCE

*Manufacturer's suggested retail price including Federal Excise Tax. State and local taxes additional.

STATE OF ALABAMA

PETITIONER

VS.

Tract No. 23: Aubrey H. Boyle, and wife, Clentell Boyle; Fay F. Quick, Tax Collector; and any and all party or parties claiming any right, title or interest in and to Tract No. 23.

Tract No. 29: Maggie Manigoult; Lizzie McLeod; Fay F. Quick, Tax Collector; and any and all party or parties claiming any right, title, or interest in and to Tract No. 29.

Tract No. 29-A: M. S. Roberts, Jr.; M. S. Roberts, Jr., as Executor of the will of M. S. Roberts, Sr.; James B. Roberts; Mary A. Roberts, widow of M. S. Roberts, Sr.; Jack R. Roberts, if living, and the heirs of Jack R. Roberts, if deceased; Fay F. Quick, Tax Collector; and any and all party or parties claiming any right, title, or interest in and to Tract No. 29-A.

Tract No. 30: C. T. Walters, and wife, Gladys Walters; Fay F. Quick, Tax Collector; and any and all party or parties claiming any right, title, or interest in and to Tract No. 30.

Tract No. 30-A: Richard Hall; Metter Sheppard; Gaines McLeod; Fay F. Quick, Tax Collector; and any and all party or parties claiming any right, title, or interest in and to Tract No. 30-A.

RESPONDENTS

IN THE PROBATE COURT OF SHELBY COUNTY, ALABAMA:

You will take notice that on the 11 day of April, 1968, a Petition was filed in this Court by the State of Alabama, setting forth its desire to condemn for certain purposes therein stated, certain lands described as follows, to-wit:

SEE ATTACHED EXHIBIT "A"

Filed this 11 day of April 1968

Conrad M. Fowler

Judge of Probate

Tract No. 23.

Commencing at the southeast corner of NW-¼ of NE-¼, Section 34, T-21-S, R-1-E; thence westerly along the south line of said NW-¼ of NE-¼, a distance of 1293 feet, more or less, to a point that is 100 feet southeasterly of and at right angles to the centerline of Project No. S-1359-C and the point of beginning of the property herein to be conveyed; thence westerly along the south line of the NW-¼ of NE-¼ and NE-¼ of NW-¼ of said Section 34, the south property line (crossing the centerline of said Project at Station 488/69) a distance of 205 feet, more or less, to a point that is 100 feet northwesterly of and at right angles to the centerline of said project; thence N 10 deg. 52'E, parallel to the centerline of said project a distance of 1028 feet, more or less, to the northeast property line; thence southeasterly along said northeast property line (crossing the centerline of said Project at approximate Station 498/20) a distance of 218 feet, more or less, to a point that is 100 feet southeasterly of and at right angles to the centerline of said project; thence S 10 deg. 52' W parallel to the centerline of said project a distance of 930 feet, more or less, to the point of beginning.

Said strip of land lying in the NW-¼ of NE-¼, NE-¼ of NW-¼, Section 34, T-21-S, R-1-E, and containing 4.37 acres, more or less.

EXHIBIT "A"

Tract No. 29

Commencing at the northeast corner of the NW-¼ of SW-¼ of Section 23, T-21-S, R-1-E; thence westerly along the north line of said NW¼ of SW¼ the north property line, a distance of 622 feet, more or less, to a point that is 115 feet southeasterly of and at right angles to the centerline of Project No.S-1359-C and the point of beginning of the property herein to be conveyed; thence S26 deg. 10' W, parallel to the center line of said project a distance of 328 feet, more or less, to a point that is 115 feet southeasterly of and at right angles to the centerline of said Project at Station 584/00; thence turn angle of 90deg. 00' to the right and run a distance of 15 feet; thence S 26 deg. 10' W, parallel to the centerline of said project a distance of 1114 feet, more or less, to the west line of said NW-¼ of SW-¼, the west property line; thence northerly along the said west property line (crossing the centerline of said Project at station 574/70.0) a distance of 405 feet, more or less, to a point that is 100 feet northwesterly of and at right angles to the centerline of said project; thence N 26deg. 10' E. parallel to the centerline of said project a distance of 665 feet, more or less, to a point that is 100 feet northwesterly of and at right angles to the centerline of said Project at Station 583/00; thence turn an angle of 90 deg 00' to the left and run a distance of 10 feet; thence N 26 deg 10' E, parallel to the centerline of said project a distance of 305 feet, more or less, to the north line of said NW-¼ of SW-¼, the north property line; thence easterly along the said north property line (crossing the centerline of said Project at Station 586/62.6) a distance of 256 feet, more or less, to the point of beginning.

Said strip of land lying in the NW-¼ of SW-¼ of Section 23, T-21-S, R-1-E and containing 5,58 acres, more or less.

EXHIBIT "A"

Tract No. 29-A

Commencing at the northeast corner of the NE-¼ of SE-¼, Section 22, T-21-S, R-1-E; thence southerly along the east line of said NE-¼ of SE-¼ the east property line, a distance of 843 feet, more or less, to a point that is 100 feet northwesterly of and at right angles to the centerline of Project No. S-1359-C and the point of beginning of the property herein to be conveyed; thence continuing southerly along said east property line (crossing the centerline of said Project at Station 574/70.0) a distance of 405 feet, more or less, to a point that is 100 feet southeasterly of and at right angles to the centerline of said project; thence S26 deg 10'W, parallel to the centerline of said project a distance of 78 feet, more or less, to the south line of said NE-¼ of SE-¼, the south property line; thence westerly along the said south property line (crossing the centerline of said Project at approximate Station 571/67) a distance of 230 feet, more or less, to a point that is 100 feet northwesterly of and at right angles to the centerline of said project; thence N 26 deg 10' E parallel to the centerline of said project adistance of 530 feet, more or less, to the point of beginning.

Said strip of land lying in the NE-¼ of SE-¼, Section 22, T-21-S, R-1-E and containing 1.34 acres, more or less.

Tract No. 30

Commencing at the southeast corner of the SW-¼ of NW-¼, Section 23, T-21-S, R-1-E; thence westerly along the south line of said SW-¼ of NW-¼, the south property line, a distance of 622 feet, more or less, to a point that is 115 feet southwesterly of and at right angles to the centerline of Project No. S-1359-C and the point of beginning of the property herein to be conveyed; thence continueing westerly along the said south property line (crossing the centerline of said Project at Station 586/62.6) a distance of 256 feet, more or less, to a point that is 110 feet northwesterly of and at right angles to the centerline of said project; thence N 26 deg 10'E, parallel to the centerline of said project a distance of 299 feet, more or less, to a point that is 110 feet northwesterly of and at right angles to the centerline of said Project at Station 588/91.8; thence northeasterly along a curve to the left (concave northwesterly) having a radius of 7529.44 feet, parallel to the centerline of said project a distance of 392 feet, more or less, to a point that is 110 feet northwesterly of and at right angles to the centerline of said Project at Station 593/00; thence turn an angle of 90deg 00' to the right and run a distance of 10 feet; thence northeasterly along a curve to the left (concave northwesterly) having a radius of 7539.44 feet, parallel to the centerline of said project a distance of 1649 feet, more or less, to a point that is 100 feet northwesterly of and at right angles to the centerline of said Project at Station 609/64.6; thence N 10 deg 37' 15"E, parallel to the centerline of said project a distance of 415.4 feet; thence northwesterly along a straight line a distnace of 89 feet, more or less, to a point that is 40 feet southwesterly of and at right angles to the centerline of county road at Station 8/25; thence northerly along a straight line (which if extended would intersect a point that is 40 feet northerly of and at right angles to the centerline of said county road at Station 8/25) a distance of 40 feet, more or less, to the north line of NE-¼ of NW-¼ of said Section 23, the north property line; thence easterly along the said north property line(crossing the centerline of said Project at approximate Station 615/24) a distance of 282 feet, more or less, to a point that is 100 feet southeasterly of and at right angles to the centerline of said project; thence S 10 deg. 37' 15" W, parallel to the centerline of said project a distance of 585 feet, more or less, to a point that is 100 feet southeasterly of and at right angles to the centerline of said Project at Station 609/64.6; thence southwesterly along a curve to the right (concave northwesterly) having a radius of 7739.44 feet, parallel to the centerline of said project a distance of 2098 feet, more or less, to a point that is 100 feet southeasterly of and at right angles to the centerline of said Project at Station 588/91.8; thence turn an angle of 90 deg 00' to the left and run a distance of 15 feet; thence S 26 deg. 10' W, parallel to the centerline of said project a distance of 175 feet, more or less, to the point of beginning.

Said strip of land lying in the NW-¼ of Section 23, T-21-S, R-1-E and containing 13.52 acres, more or less.

Tract No. 30-A

Commencing at the southeast corner of SE-¼ of SW-¼ Section 14, T-21-S, R-1-E; thence westerly along the south line of said SE-¼ of SW-¼, the south porperty line, a distance of 932 feet, more or less, to a point that is 100 feet southeasterly of and at right angles to the centerline of Project No. S-1359-C and the point of beginning of the property herein to be conveyed; thence continuing westerly along said south property line (crossing the centerline of said Project at approximate Station 615/24) a distance of 208 feet, more or less, to a point that is 100 feet northwesterly of and at right angles to the centerline of said project; thence N 10 deg 37' 15" E; parallel to the centerline of said project a distance of 1372 feet, more or less, to a point that is 100 feet northwesterly of and at right angles to the centerline of said Project at Station 628/74.2; thence northeasterly along a curve to the right(concave southeasterly)having a radius of 3919.72 feet, parallel to the centerline of said project a distance of 810 feet, more or less, to the present southeast right-of-way line of County Road No. 61, the northwest property line, thence northeasterly along said northwest property line (crossing the centerline of said Project at approximate Station 639-84) a distance of 753 feet, more or less, to the east line of the NE-¼ of SW-¼ of said Section 14, the east property line; thence southerly along said east property line a distance of 40 feet, more or less, to a point that is 100 feet southeasterly of and at right angles to the centerline of said project; thence southwesterly along a curve to the left (concave southeasterly) having a radius of 3719.72 feet, parallel to the centerline of said project a distance of 1440 feet, more or less, to a point that is 100 feet southeasterly of and at right angles to the centerline of said Project at Station 628/74.2; thence S 10 deg 37' 15" W. parallel to the centerline of said Project a distance of 1322 feet, more or less, to a point of beginning.

Said strip of land lying in the E-½ of the SW-¼, Section 14, T-21-S, R-1-E and containing 11.68 acres, more or less.

The said Petitioner prays that this Court will make and enter an order appointing a day for the hearing of said Petition, and for such other and further orders and proceedings as may be necessary.

You will take further notice that the Court has appointed the 17 day of May, 1968, to hear said Petition, at which time you may appear and contest the same if you desire to do so.

Witness my hand this the 11 day of April, 1968.

Conrad M. Fowler
Judge of Probate
4-18, 25 5-2, 1968 No. 434

LEGAL NOTICE

Moss-Thornton Company, Inc. hereby gives notice that they have completed contract with the State of Alabama for construction of project LSF—0214 (001), Shelby County, on US No. 280 north of Chelsea Rest Area, and that the State has set the date for final settlement as May 15, 1968. All claims should be filed at our office in Leeds, Alabama before date set for final settlement.

MOSS-THORNTON COMPANY Inc
P. O. Drawer 486
LEEDS, ALABAMA 35094
4-18, 25, May 2, 9, 1968 No.435

LEGAL NOTICE
COMPLETION OF CONTRACT

In accordance with Section 16, Title 50, Code of Alabama, 1940, notice is hereby given that Null Pipeline Construction Company,contractor, has completed the contract for renovation and alterations to the steam plant at Alabama College, Montevallo, Ala. for the State of Alabama, owners, and have made request for final settlement of said contract.

Null Pipeline Construction Company
P. O. Box 2623
Muscle Shoals, Alabama
4-4,11,18,25,'68 No. 428

SUBSCRIBE TODAY

Elmore's 5 & 10
"Where Quality is Long Remembered"
Alabaster Shopping Center

DR. CARL R. ROBINSON AND HIS FAMILY

Vote For:
X PEACE
X PROGRESS
X PROSPERITY

As Your Congressman, Dr. Robinson will work to:

* Oppose importing foreign beef into U.S. markets
* Guarantee a minimum teacher's salary of $600 per month
* Make scholarship and student loan money available
* Fight to remove deductibles from Medicare
* Bring industry into 5th district
* Increase farmer's purchasing and marketing power
* Build the Warrior - Tombigbee - Tennessee Canal
* End the Viet Nam war with victory in a hurry
* Champion law and order and equal protection under the law
* Increase Old Age pensions to $150 per month
* End water and air pollution

ELECT
Dr. Carl R. Robinson
TO THE
U. S. CONGRESS

(Paid Political Advertisement by Robinson for Congress Committee 1700 2nd Avenue, Bessemer, Clarence Darden, Chairman)

Bird's BUILDING MATERIALS

CALERA
668 - 2321

MOVE UP TO HIGHER PROFITS IN '68

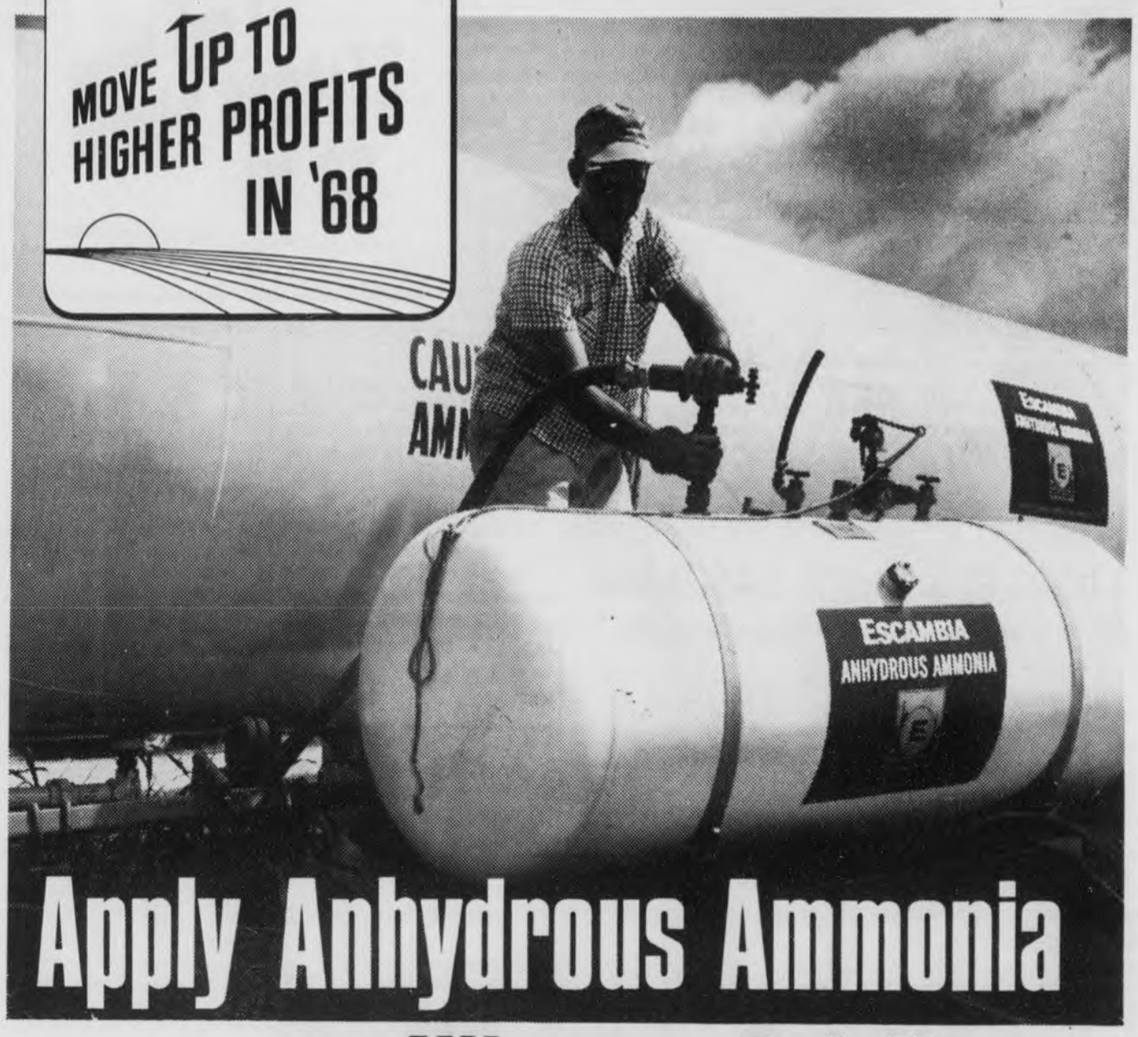

Apply Anhydrous Ammonia or Nitrogen Solutions

USE OUR MODERN EQUIPMENT and your labor for the most economical means of pre-planting and side dressing your corn and cotton. Available at low rental, our equipment is set up by experienced people to give you uniform applications, injection at the right depth, and correct amounts of nitrogen per acre. Come in and let us plan your pre-planting and side dressing program now.

■ BIG BOY® FERTILIZER ■ PESTICIDES
■ AMMO-NITE® NITROGEN

YOUR SINGLE STOP SERVICE FOR AGRICULTURAL CHEMICALS

CUSTOM APPLICATIONS—EQUIPMENT RENTAL—PLANT-TO-FIELD SERVICE—FREE ESTIMATES

ESCAMBIA FARM SERVICE CENTER
Wilsonville 669-7801
JOHN FULLER, MANAGER

JAYNE'S SHOP

FIRST STOP FOR WOMEN'S WEAR

Alabaster Shopping Center

Electricity heats over 25,000 new homes & apartments in our area.

And the number grows daily! In 1967 the total of electrically heated homes and apartments we serve jumped 27 percent over the previous year.

Why do smart homeowners insist on electric heat? Why do cost-conscious apartment developers go total electric?

The reasons are simple! Only electric heat gives you total comfort, cleanliness, dependability and ...most of all...total value for your money. And you can choose from five types of electric heat including the all-season heat pump, which both heats and cools.

Before you decide on heating...or let someone decide for you...get the facts on total value electric heat. Call your Certified Dealer, or our nearest office.

25,000 people can't be wrong!

Alabama Power

The Road To Mulberry Landing

BY MILTON BIRD

The road ran away, headed for Mulberry Landing, past a hundred houses, and two churches, until it ended up at the river. Somewhere, back up the road, on a dogwood hill, Bub Gordon and I found five graves.

A Mr. Connell and his two wives, and a Mr. Etress, and a Mr. Carden. All of them had been gone for over fifty years, and now there was just the dogwood trees there, and a sprinkling of violets, and somewhere, far off, the little sound the wind makes.

All week, in a dozen cities, there had been rioting and looting, and even death, where man lived with man in our turbulent world.

Maybe that's why Bub and I stopped, to let the quiet and peace seep into our bodies, before we went back again into the noise and violence of the world we lived in.

And on a little rise, under a dogwood tree, there was an Easter lily. So beautiful that one like it had caught the Master's eye nearly two thousand years ago - - a tiny fragile lily, underneath a dogwood tree, in a world of chaos and mistrust and hate.

The road ran away, headed for Chelsea, past a hundred houses and two churches, until it ended up at Jack and Verna Stone's house, a half mile from Floyd and Clarice and Aunt Jamima Kendrick's house, at a lake in Floyd's pasture where Jack and I would fish for shellcrackers.

Somewhere, back up the road, on a dogwood hill, I found a garbage dump.In every opening a violet patch had sprung-up, and on every little rise the sweet Williams stood in little rows.

It seemed odd that nature would try so hard to make the spot lovely, where man had tried so hard to make it bleak. I thought about Memphis, and Chicago, and Washington, and Baltimore and Kansas City. And all the garbage dumps in the world, big and little, and if there were violet patches peeping through that a man might see, and sweet Williams standing in a row.

And on a little ditch bank, under a dogwood tree, there was an Easter lily. So beautiful that one like it had caught the Master's eye nearly two thousand years ago. - - a tiny fragile lily in a world of ugliness and hate and mistrust.

And next year, no matter what kind of world I am living in, let there be Easter lilies, Dear God, and dogwood trees, when Easter comes around again.

About 60 million persons in the world are threatened by yaws, a crippling disease.

DUPREE'S HAIR FASHIONS

PELHAM TOWN HALL, SOUTH WING

Phone 663-7003

SHELBY COUNTY NEWEST BEAUTY SALON

MARY E. DUPREE
Stylist-Owner

REVIVAL

The Rev. Howard Golden will conduct revival services beginning Sunday at the Wilton Baptist Church.

Services will be held Sunday at 11 a.m. and 7:30 p.m. and during the week from 7 - 7:30 a.m. and at 7:30 p.m. The revival will continue through Friday.

Curry Ward will be in charge of the singing.

C. E. Nichols

Continued from page 1

Montevallo Coal Mining Company.

For the past twenty years he has served as a Deacon in the Aldrich Baptist Church.

Nichols is married and has one daughter, Mrs. M. D. Barnett of Montevallo.

PAIR

Continued from page 1

plane participated in the search. Bloodhounds were brought in to aid in the hunt at about 5:30 Thursday afternoon.

Kelly and Lawley were being held in the Shelby County Jail on Grand Larceny and armed robbery charges. Other lesser charges have also been filed against them.

Last week's flight marks Lawley's fourth escape from officials.

In the absence of Sheriff C. P. Walker who was in West Virginia with the Wallace campaign, the search for Lawley and Kelly on Thursday was directed by Deputy Lt. Kyle Lansford.

LEGAL NOTICE

The Calera Town Council will accept sealed bids at the Town Hall in Calera until 7:30 p.m., May 7, 1968 for the Town's maintenance plant mix needs for a period of one (1) year from date of bid acceptance.

The Town's hot plant mix requirement would be for approximately 2000 tons of hot mix to meet Alabama Highway Department Specifications Section 311, Type 1, Mix A or Mix B, whichever the Town specifies for the maintenance to be done.

The bid should indicate a unit price per ton, in place, which shall also include the tack coat.

The Calera Town Council reserves the right to reject any or all bids.

George W. Holcombe
Town Clerk
4-18, '68 No. 437

DREAM GIRL CONTEST

Thompson High School's Dream Girl Beauty Contest will be held this Friday and Saturday nights.

On Friday girls from the junior high school will compete for the title of Junior Dream Girl and on Saturday the Senior Dream Girl will be selected from contestants from the senior class.

Mrs. Fred Powell, Chairman of the contest, which is sponsored by the Band Boosters Club, said that 112 girls have signed up for the competition. The Band Boosters have been successful in obtaining a sponsor for each of the girls.

Proceeds from the fund-raising event will be given to the band to be used at the discretion of the director, J. Phares Neilson, Mrs. Powell said.

* * *

Army PFC. Billy W. Shanahan, son of Mr. and Mrs. Patrick J. Shanahan, Route 1, Siluria, received a Parachutist Badge March 16 upon completion of the Infantry School's three-week airborne course at Ft. Benning.

CALERA AUTO PARTS

NEW OWNER AND OPERATOR, NANCY GILBREATH
Open All Day Saturdays
BRAND NAME PRODUCTS .... WHOLESALE PRICES

Hastings Carter
Raybestos
Thompson
Gares
Purolator
AP Autolite
Borg-Warner

Cash 'n' Carry
Service Garage Next Door for Installation
Norman Craig, Owner.

THE COLUMBIANA LEADER'S
AFTER-EASTER SALE
STARTS THURSDAY, APRIL 18, 1968

CLEARANCE OF LADIES' BETTER
Dresses AND Suits
Were $15 to $30
1/3 OFF

Special savings on Spring styles, one and two piece styles. Group includes knits, crepes, orlons acetates and rayons.
Sizes 5—15, 6—20
14½—24½

ODD AND END ASSORTMENT OF
LADIES' SPORTSWEAR
Spring Skirts, Jackets, Tops
1/2 PRICE
Broken Sizes

CLEARANCE OF
Spring Shifts
Reg. $8 to $12
$5.99

Solid, striped printed dacron polyester-cottons, other cotton blends, and cottons with buttondown, convertible and Bermuda collars. Step-ins, button fronts, yoke fronts sleeveless, roll sleeve, long sleeve.
Sizes 5/6 to 18

SPECIAL SAVINGS ON
GIRLS' DRESSES
Were $3.50 to $10
1/3 OFF
Small group of dresses and ensembles in new Spring colors, styles and fabrics.
Sizes 2—14

TREMENDOUS CLEARANCE OF
GIRLS' WHITE DRESS SHOES
ASSORTED STYLES
Values to $6.50
1/2 PRICE
Broken Sizes

SORRY! NO LAY - A - WAYS
ALL SALES FINAL

THE COLUMBIANA LEADER
PAY US A VISIT... Columbiana, Alabama ...THE VISIT WILL PAY YOU.

VOTE
MANLEY
The RIGHT MAN!
U.S. Congress
FIFTH DISTRICT

As your CONGRESSMAN I will work diligently for

- ★ Return of government to the people, as provided by our Constitution.
- ★ Preservation of law and order through greater support of local law enforcement agencies.
- ★ An honorable peace in Viet Nam.
- ★ Protection of the industrial and agricultural interests of our state from the effects of foreign imports.
- ★ A thorough review of our foreign aid program.
- ★ A concerted drive for new industry in the Fifth District.
- ★ Full development of our Fifth District natural resources.

To Give You A STRONGER VOICE In Congress

Rick Manley pledges to establish a contact office, available to every citizen, in each and every county in the 5th District.

I ask for your vote and support on the basis of my legal background, my experience in the Alabama Legislature, my record of public service — and on my sincere pledge to vote for the best interests of our district, our state, our nation.

Richard S. Manley

On May 7 ★ VOTE
MANLEY
U.S. Congress ★ 5th District

Pd. Pol. Adv. by Manley Campaign Comm.
J. R. Hinson, Chairman, Demopolis

A Vacationing We'll go...

JOHN ATCHLEY SAYS—

"I have a chance to win a trip to Nassau with Philco. In order to win the trip I must sell more Philco products than ever before. Come by today for the deal of a lifetime."

CLIP & SAVE
THIS COUPON WORTH $3.00 ON SERVICE WORK THROUGH MAY 15.

See our full line of
PHILCO
Stereo High Fidelity,
Radios, Portable Phonos,
Black & White TV,
Color TV,
Tape Recorders

Stereo High Fidelity

Black & White TV

SPRING SPECIAL
THIS MONTH ONLY
PHILCO GIANT SCREEN COLOR T V
only $399.76

PHILCO Ford

Tape Headquarters for Shelby County - cartridge tapes, tape players, accessories.

"WE WISH TO PLEASE"

ATCHLEY T.V. SALES & SERVICE

HI-WAY 31 NORTH, ALABASTER
Just North of Specification Rubber Products
Your Authorized Philco Dealer For Shelby County

Shelby County Reporter

Established in Talladega 1843 · Shelby County Democrat 1948 · Shelby County Times Herald 1959

125 Year Volume 24 · COLUMBIANA, ALABAMA Thursday April 25, 1968 · Single Copy 10 Cents

Dixie Horse Show Scheduled Saturday

The Fifth Annual Heart of the Heart of Dixie Horse Show, to be held at Shelby Field in Columbiana, next Saturday, promises to be one of the really first class fine quality shows to be held in the State this year, even bigger than the very successful 1967 show which had 501 entries.

The 1968 show is rated a AA Show by the Alabama Horsemans Association.

Over $3,000 worth of prizes will be awarded to participants.

Festivities will begin at 10:00 A.M. A break will be called at 5 p. m. and a Bar-B-Que, prepared by the Ess Jay Barbecue Company of Calera will be served from 5 until 7. The evening show will begin promptly at 6:30 and will continue until 11:30.

The show will feature 36 different classes. Some of the ourstanding horsemen and some of the finest and most valuable horses in the South will appear at the show.

M. M. Argo, Jr., General Chairman of the show said, "We will have an unusually fine showing of the Tennessee Walking horses but as a matter of fact, we have outstanding entries in all events. We will have a show of high interest. To those who like to watch beautifully trained horses, well attired riders, help the judge select the winner, hear the organ music, we urge that you come to Columbiana on April 27, at 10:00 A. M. We promise a fast moving entertaining show."

Proceeds from the Horse Shows in past years have been used to build the SCHS stadium, to re-work and remodel the press box and other facilities. This year, the officers of the Shelby High Athletic Club have not decided on the specific use of the proceeds, but are thinking in terms of building a track.

WATER FOR COLUMBIANA - Ervin Albritton of Southern Supply Co. and Thomas E. Moore, chief project engineer, watch as drillers blow an artesian well at Keewah Springs. They hit the stream at 223 feet in their search for a new water supply for Columbiana last week. Moore told the Reporter it is "most unusual" to hit this type of well. It is expected to flow at 500-600 gallons per minute. The engineers will drill additional wells until Columbiana's need of 1,000 to 1,500 gallons per minute can be filled.

Summer Programs Approved For County Elementary Schools

Shelby County elementary schools will have a summer program this summer.

Verner Davis, Assistant Superintendent, made the announcement last week in Columbiana after his proposed program was approved by State and Federal agencies.

The summer program will be offered to pre-school and elementary children in all the schools of the county except Camp Branch, Helena, Mayberry, Shelby, Sterrett and Vandiver. (These schools do not qualify since fewer than 22% of their students are "economically deprived.")

Four areas of development will be offered: Cultural enrichment, reading, health-physical education, and library services.

The cultural enrichment part of the program will vary, Davis said, according to the school and the teacher, but art, music and general culture will be stressed.

The reading section will be largely "remedial" or "developmental". Through the program Davis is buying new material for the teachers to experiment with. He feels strongly that in the past many students have been "bored to death" with textbooks and have come to dread reading. During the past year, three schools have been experimenting with "sight and sound" equipment to aid in teaching reading which has proved helpful. This system uses a film strip with a voice recording and the students use workbooks as supplements.

Davis feels that new approaches may provide the children with the interest needed to become successful readers.

One of the best features of the summer program will be the small size of the classes. Davis says that "the environment definitely will be there for individual instruction. There will be an average of 20 students per class in the elementary classes and 15 in the pre-school classes."

Approximately 220 children have signed up for pre-school and 1110 for the elementary classes. There will be a re-registration, Davis indicated, so definite numbers can be established for each school.

Thirteen teachers will be hired for the pre-school program and approximately 62 for the elementary classes throughout the county.

Davis is determined to see every dollar allocated under this program used for its intended purpose: that of giving children extra educational enrichment. His temperature starts to rise when he talks about schools elsewhere that have considered federal funds "throw away" money. He will be buying some new material and experimental devices, but he intends to see that they are used to the fullest to bring about greater educational growth for the children.

Davis is enthusiastic about the long term value of the summer program. He believes the pre-school sections (for children who will start first grade in September), will help prepare children for the first grade. He said that in the past teachers have felt that many children were not ready for school when they began, which resulted in too much time lost from the first year's teaching.

He hopes that over a period of years the Summer programs can strengthen the children enough so that remedial programs will not be necessary in the future. He feels that with adequate pre-school preparation and a strong preparation through the first three years of school many of the educational problems children now face through school will be erased. He looks toward the day when remedial work can be eliminated from the regular school year, thus strengthening the regular work. "One of the ways we hope to prove this is right is by a decrease in the number of drop-outs."

The classes for students will be held from June 10 through July 12. Teachers will meet an additional week before and after the students' classes.

STARS IN "ANNIE" - Miss Susan Patridge of Brent has the leading role in the Alabama College production of "Annie Get Your Gun."

Three Women Killed In Columbiana Wreck

A tragic accident Tuesday afternoon claimed the lives of three widely known Columbiana matrons.

Mrs. Johnnie R. Woods, Main Street, Columbiana; Mrs. Will (Bonnie) Atchison, Main Street Columbiana; and Mrs. Ida Armstrong of the Mountain View Apartments, Columbiana, were returning to Columbiana on State Highway 70.

The automobile in which they were riding collided with an empty dump truck at the intersection of Highway 70 and Highway 25 By-pass.

The accident happened at approximately 4:15 according to Columbiana Police Chief W. C. Billingsley.

The three women died almost instantly.

Chief Billingsley investigated the accident. The automobile was completely demolished.

Further details were not available at the time the Reporter went to press.

Voter List

On page 9 of this week's issue of the Shelby County Reporter the supplementary list of qualified voters appears.

This list is composed of the names of voters who registered after the full list was made ready for publication earlier this spring.

'Buxahatchee Country Club' New Name In Shelby County

"Buxahatchee Country Club, Inc." is a new name in Shelby County.

People will likely be hearing much more of that name in the months and years ahead.

Last Friday evening the 47 Shelby Countians who were the original members of the "Southgate Country Club," adopted the new name from the creek that runs through the property and made a formal change.

The "Southgate Club" was being developed by Bancroft Timmons on a site just east of Interstate 65 at Calera. However, recent severe illness forced Mr. Timmons to give up his plans.

According to James Haynes of Columbiana, president of the new Buxahatchee Club, development of the golf course will proceed according to Mr. Timmon's plan. The course is almost ready for use, Haynes said. It will be a championship course with full facilities.

Haynes told the Reporter that the Board of Directors also hopes to remodel a residence on the property for use as a club house.

Development of an Olympic size swimming pool, tennis courts, and other family recreaously considered, Haynes said.

Other officers of the private non-profit corporation are: J. Pat Kelly, Montevallo, vice-president; Bill Shroeder, Calera, treasurer; and Mrs. Edwin Joiner, Columbiana, secretary.

Completing the nine-member Board are Steve Davis, Montevallo; J. I. Harrison, Columbiana; George Roy, Calera; Dan Acker and L. C. Payne, Alabaster.

The Buxahatchee Club's immediate goal is to increase its membership, Haynes said.

Civitans Host Industrialists At Dinner

The Central Civitan Club of Alabaster will honor the industrial leaders of the community at a dinner to be held Friday night.

This annual affair is also planned to "afford an opportunity to welcome new people who may be planning to locate in the area," according to Leon Barton of Alabaster, Chairman of the event.

It is expected that county city and local business leaders will be in attendance.

Dr. O. B. Copeland, Editor of Southern Living magazine will be the speaker. The dinner will be held at the Thompson High School lunchroom, beginning at 7:30 p.m.

T. H. S. "DREAM GIRL" - - - Wearing the 1968 "Dream Girl" crown at Thompson High School is Donna Curtis (center), shown here with first alternate Dale Roper (left) and second runner-up Cheryl Phillips (right). Saturday night's coronation ceremonies, held before a capacity crowd in the Thompson High gymnasium-auditorium, highlighted festivities of the annual "Dream Girl" pagenat.

AC Players Present 'Annie Get Your Gun'

"Annie Get Your Gun," the Broadway smash hit that gave birth to song favorites such as "Doin' What Comes Natur'lly," "There's No Business Like Show Business" and "They Say It's Wonderful." will go before the lights of Alabama College's Palmer Auditorium for three nights on May 2-3-4.

Directing the AC production is W. T. CHichester, associate professor of speech who also staged successful presentations of "Oklahoma!" and "South Pacific" at Montevallo.

"Annie Get Your Gun," premiered on Broadway in 1946, produced by Rodgers and Hammerstein and featuring Irving Berlin compositions which have remained as "standards" on the pop music list.

Ethel Merman starred in the original production as "Little Annie Oakley." a sharp-shooting backwoods girl of the 1880's who first challenges and outshoots the champion marksman of Buffalo Bill's Wild West Show.

She then falls in love with him, and her riotous efforts to make his return her love produce such songs as "You Can't Get a Man With a Gun," "The Girl That I Marry," Anything You Can Do, I Can Do Better," and others.

The AC presentations are being staged in honor of Irving Berlin's 80th birthday on May 11, according to Chichester. Berlin has received a personal invitation from Chichester to attend the Montevallo production.

The show director noted that the musical comedy is a "campuswide effort, involving resources of AC's music department, the speech department's theatre division and the dance section of the health, physical education and recreation department."

Susan Patridge, an effervescent blonde coed from Brent, is cast in the female lead of Annie. Chichester praised the sophomore music major's performances in rehearsal - - "She IS Annie," he declared.

Sharing the lead spotlight with Miss Patridge is Zack Godwin, Birmingham, as marksman Frank Butler. Godwin is also a second-year music major at AC.

Appearing in other major

Continued on page 3

Local Poverty Program Defended At Meeting

By Mildred White Wallace

The official personnel operating the administrative duties of the Office of Economic Opportunity in Shelby, Bibb and Chilton counties, the Project Directors, members of the Shelby County Board of Revenue and Control and prominent business and professional men from this area, were present at an open meeting held Monday, April 22, at 1:15 in the courthouse. Burton Mullins, Director of the 11th Area, OEO, presided.

Mrs. Gussie Bell of the Neighborhood Referral Service, gave a brief resume of her work in investigating and assisting dependent children and elderly citizens in need. She cited specific cases where the need had been urgent. There were instances given where transportation facilities badly needed had been furnished helpless citizens who otherwise could not have obtained the medical care needed. She mentioned the purchase under doctor's recommendation of 6 wheel chairs, 6 walkers, 6 hospital beds and 6 commodes for each county.

In her statistical report for Shelby county. Mrs. Bell stated that 973 families were listed with less than $1000 per year income. This Neighborhood Referral Service, she stated, is based solely on need. There are 507 families in Shelby County which have benefited from this project through the month of February.

Rebecca B. Finley is in charge of the Home Management Program which furnishes aid to senior citizens and to dependent children in need of these services. She stated that 518 families were receiving such assistance through this agency. There are 30 "aides" whose duties are to visit the homes of the needy and perform such duties as are required. This department also has been instrumental in assisting fathers out of work to obtain gainful employment. She stated 1,147 families in the three counties had benefitted from this service during the past fiscal year. One recipient was cited as being 115 years old.

Bobby Rutherford directs the Farm to Market Project which is designed to help the low income farmer. He advises their full cooperation with the authorized agricultural offices in the county. In his work with the farmers, he suggests which crops to grow that would furnish a better monetary reward for their efforts, and where the best place is located to market their produce.

He cited several agricultural and livestock projects that are currently proving profitable. One Field Representative is allowed each county. These men make personal contact with the farmers and explain the Farm to Market program. Rutherford advises farmers to raise more vegetables and less cotton.

William O'Neal next explained his work as director of the Neighborhood Youth Corps. This program concerns youths who have dropped out of school and are out of work. They are encouraged to prepare themselves through this program for completion of their school work while working at jobs part time. Various type work is offered them through the eight work cites set up in Shelby County. They are paid $1.40 per hour on a 30 week basis and are offered school work at certain hours during the week. Five classes are held on Tuesday and Thursday - - two per week. O'Neal spoke of the full cooperation he has received in Shelby County. Twenty-four applications for this work currently on file in this county. Under this supervision and training, a boy or a girl may obtain an education and at the same time earn a livelihood.

It is reported that two years is the maximum time a boy or a girl may take advantage of this training.

An open discussion followed the report given by the personnel. Some opposition was voiced to the program. The writer was unable to procure an authorized statement of the salaries paid, but, according to a reliable source the following salary scale is now being issued:

The Area Director Burton Mullins - - $11,000 per year. Project Supervisor $600 per month; Assistant Supervisor - - $400 per month; Coordinator $400 per month (Job Placement) Field Surveyor $15 per day; Truck Driver - $434 per month; Clerk-Typist $1.40 per hour; Secretary–Book-keeper $400 per month; Home Aide $250 per month each (There are 30 aides); the total amount alloted the three counties for this program during the fiscal year Nov. 1 to Oct. 31 is $262,487.

RECOVER STOLEN PROPERTY - Wilsonville Police Chief Lowell Jackson and Shelby County Sheriff's Deputy Cecil Nummy are shown with some of the clothing recovered after a burglary at a home near Shelby. (See Story page 7).

Under The Courthouse Dome

Compiled by the Staff of the Shelby County Reporter

The political pot is beginning to simmer and bubble around the rotunda of the courthouse this week as the May Primary Election draws near. We saw several prominent state and local politicos taking advantage of meeting a number of people attending court proceedings. All were enthusiastically handing out their candidate "identification cards" and verbally soliciting "votes and influence".

The "Ladies-For-Wallace" Committee has set up a table in the lobby and are registering support for Wallace's Third Party venture and soliciting funds for the promotion of this movement.

* * * *

Fifth District candidate

Rick Manley plans an intensive coverage of Shelby County this Saturday. A multi-car caravan will travel throughout the county, beginning in Helena and continuing through Alabaster-Siluria, Montevallo, Calera, then on to Columbiana, Wilsonville, Harpersville and Vincent.

Many of Manley's local supporters will join the caravan as the candidate for the Fifth Congressional District seat explains his beliefs and platform to audiences throughout the county. The caravan will stop in the center of each town. Mrs. Manley will accompany her husband, helping to distribute literature and become acquainted with the people of the county.

* * * *

Farmers have been warned this week by the U. S. Department of Labor to use caution in hiring teenagers and children for farm work.

Under the Wage and Hour and Public Contracts divisions, farmers may employ minors 16 and older in practically any agricultural occupation.

However, under the law, it is stated that no youngster under 16 may be hired for farm work during school hours, nor at any time for hazardous work. This regulation does not apply to minors employed by their parents or guardians.

* * * *

In the current issue of the Shelby County Reporter will be found a Supplementary List of Qualified Voters for Shelby County. Attach this list to the one previously published in the issue of March 28, 1968, and you will find that the number of eligible voters in Shelby County now totals 15,597.

May 7, is the date set for the Democratic Primary Election. Make a ring around this date so that you may exercise your priceless privilege of free expression at the polls.

The Republicans have also called for a meeting on this date to be held in the courthouse auditorium at 2 o'clock at which time they will nominate their candidates who will be voted on in the General Election to be held in November.

State Education Superintendent Describes Problems Of School Fund Distribution

A question has been raised about the distribution of Minimum Program funds for elementary and secondary schools for the current year. The implication has been made that a different method of distribution is being used this year. The fact is that this is simply not true.

As is commonly understood, the State fiscal year runs from October 1 through September 30. This creates a hardship on schools as a new school year begins before the old fiscal year ends. A school system does not receive its final payment for the old year until the new school year has been going for about a month. It has been the policy of the State to borrow money to make a payment in early October, if there was not a surplus in the Alabama Special Educational Trust Fund to help schools with the September payroll. This money cannot be sent out until after the new fiscal year begins.

At the end of October, after taxes have come in for the month, a regular allottment is made. Thus, two payments are made in the month of October, the first month of the new fiscal year.

The State has not been required to borrow money for the past five years as there has been a surplus in the Alabama Special Educational Trust Fund. There probably will not be enough surplus at the beginning of the next fiscal year to make this first payment without borrowing some money.

For the year 1966-67, $15,000,000 was sent out in early October. This same amout was sent out in early October of the 1967-68 school year. In each month of the 1966-67 school year through June, $13,000,000 was sent out. The same amount is being sent out during the current year. A formula is used to determine the amount which each system gets. Every system is treated exactly alike. It is possible for a system to have the same average daily attendance during each of two years and receive different amounts each year – the total funds for the state remaining the same For example, Macon County had 93.88 Rank I, or Master's Degree, teachers in 1966-67. They were allotted $6,000 for each of these teachers. They only have 80 Rank I teachers during the current year. The other 13 plus dropped to Rank II, for which $5,173 is allotted. This would make a difference of $11,278.76 for the same number of teachers.

Macon County also lost 3.62 teacher units from 1966-67 to 1967-68 based on figures sent to the State Department of Education on thier annual attendance report. The Institute List which was sent to the State Department of Education early in the current year shows that they employ 15 teachers above the amount earned in the Minimum Program. These teachers must be paid from local money. It is understood that it is difficult to operate a good school system with the number of teacher units allotted under the Minimum Program. We must realize that the Minimum Program is, however, just as its name implies – a minimum to be built upon by the local system. A local system should not expect the State to bear the burden of the cost of the program which goes beyond the minimum. The people on the local level must accept some responsibility for financing their school programs. If the local people will not support the program, there is no alternative but to cut back to the Minimum Program. These people, however, should not imply that they are not being treated right by the State, when they are being treated exactly like every other system in the distribution of State monies.

All local school systems, trade schools, junior colleges, and other institutions receiving money from the Alabama Special Educational Trust Fund would like to receive most of their money during the nine-month regular session. The heavy expenses are during these months. One can readily see that this is impossible, however when there are four months left in the fiscal year during which taxes must be collected before they can be disbursed. There has been talk for years of changing the school fiscal year to begin July 1 and end July 30. This would certainly help the situation if someone can figure out a way to make up the revenue from the lost quarter that would be involved.

GRAND JURY REPORTS

The Grand Jury report, released last Thursday showed that 105 cases had been presented and studied. The Grand Jury reported 72 true bills, 30 no bills and continued three cases.

Of the 72 true bills, 62 were felonies and 10 were misdemeanors.

The Grand Jury reported they had studied the audits of the various county departments and the hospital. The audits were commended. The grand Jury directed that recommendations suggested in the hospital audit and the one recommendation in the Board of Education audit be followed.

* * * *

The Jury returned charges of second degree murder against Kenneth Garner of Alabaster and C. C. McManus of Rt. 1 Harpersville.

SHELBY COUNTY REPORTER
P. O. Box 947
Columbiana, Alabama
35051
(205) 669-2731

Published weekly in Columbiana, Alabama. Entered at Columbiana, Alabama Post Office as second-class matter under Act of Congress of March 8, 1879.

Owner, Publisher, Ralph W. Sears
Editor, Marcia M. Sears
Associate Editor
Mildred White Wallace

RECEIVES AWARD - - Pete Guthrie, scoutmaster of Montevallo's Boy Scout Troop 559, displays the Vulcan Award presented to him recently in recognition of outstanding service to the Boy Scouts. The award included a certificate and a medal.

LEGAL NOTICE

Veterans Landscaping Company, Inc. hereby gives notice that they have completed contract with the State of Alabama for construction of Project No. CJF-000B(005) in Bibb, CHilton, Fayette, Hale, Lamar, Pickens, Shelby, Sumter and Tuscaloosa Counties, and that the State has set the date for final settlement as May 20, 1968. All claims should be filed at our office in Birmingham, Alabama before date set for final settlement.

VETERANS LANDSCAPING COMPANY INC.
4-25, 5-2,9,16 '68 441

SEE
ANNIE GET YOUR GUN
PALMER HALL
ALABAMA COLLEGE
MAY 2, 3, 4

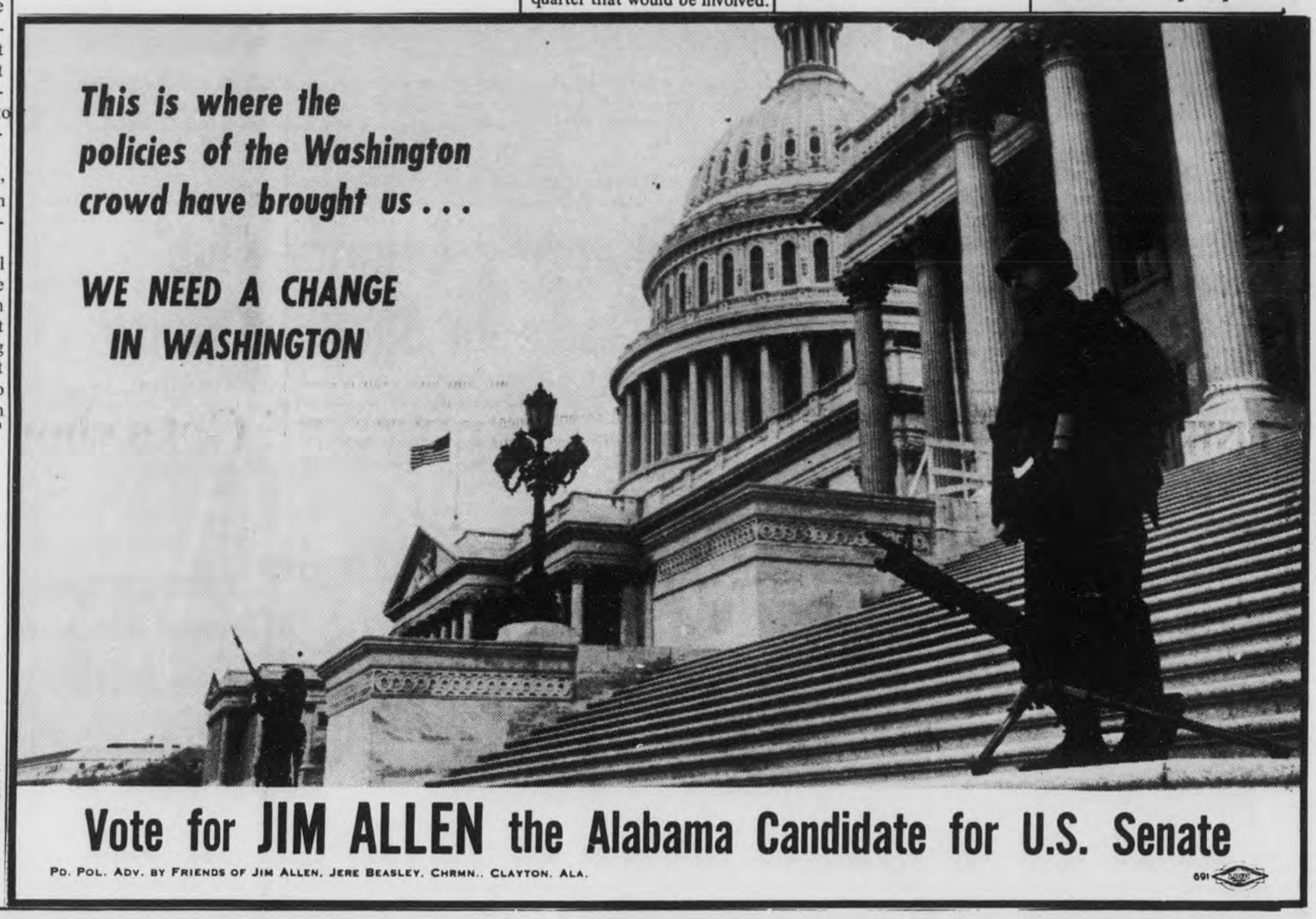

Vote for JIM ALLEN the Alabama Candidate for U.S. Senate

Pd. Pol. Adv. by Friends of Jim Allen, Jere Beasley, Chrmn., Clayton, Ala.

DR. CARL R. ROBINSON
AND HIS FAMILY

Vote For:
X PEACE
X PROGRESS
X PROSPERITY

As Your Congressman, Dr. Robinson will work to:

* Oppose importing foreign beef into U.S. markets
* Guarantee a minimum teacher's salary of $600 per month
* Make scholarship and student loan money available
*A medical consultant for the National Council for Senior Citizens, he will fight to remove deductibles from Medicare.
* Bring industry into 5th district
* Increase farmer's purchasing and marketing power
* Build the Warrior - Tombigbee - Tennessee Canal
* End the Viet Nam war with victory in a hurry
* Champion law and order and equal protection under the law
* Increase Old Age pensions to $150 per month
* End water and air pollution

ELECT
Dr. Carl R. Robinson
TO THE
U. S. CONGRESS

(Paid Political Advertisement by Robinson for Congress Committee 1700 2nd Avenue, Bessemer, Clarence Darden, Chairman)

Meet THE unbeatables
YOUR PLYMOUTH DEALERS

Why do they call Plymouth dealers the Unbeatables?
Great deals on Plymouths—the success cars of 1968.
Get a load of this . . .
Right now you can drive away any of 11 specially-equipped Fury, Satellite, Barracuda and Valiant models—all at great Unbeatables prices.
Like to know more? See your Plymouth dealer. Get an Unbeatables deal on an Unbeatables Plymouth . . . today!

AUTHORIZED DEALERS CHRYSLER MOTORS CORPORATION

PAA

Shelby County Chrysler-Plymouth
Main Street Calera, Ala.

DONALD WOOLEY HONORED POSTHUMOUSLY - Mrs. Ludie P. Wooley, Rt. 1, Siluria, accepts five medals that were awarded posthumously to her son, Donald, who died in battle in Vietnam on January 8. Lt. Col. Eugene D. Skaggs made the presentation of the Bronze Star, the Purple Heart, the Combat Infantryman's Badge, the National Defense Medal and the Vietnam Medal. Wooley was killed when his unit was engaging the Viet Cong in a firefight. He was graduated from Prentice High School in 1967. Taking part in the ceremony was L. C. Payne, Mayor of Alabaster.

Alabama's Natural Bridge Is Impressive Place To Visit

Natural Bridge, Alabama, is for that growing number of motorists who demand the "biggest and best."

This Winston County village boasts the longest natural bridge east of the Rockies. Its impressive measurements register 148 feet (long) - 60 feet (high) 33 feet (wide). The crest of the arch is eight feet thick.

Natural bridge is also the only known twin-bridge in the world, fashioned so a smaller arch, 24 feet long, connects the main arch with the ravine side.

Lavish ferns drape the walls and grow in abundance on the floor be-neath the two arches. Flowering mountain shrubs, lichens and giant magnolias have been left in their undistrubed setting. Convenient paths and picnic tables are the only man-made objects near the massive sand stone arches.

Many trees in the area are almost as old as the bridge itself. According to botanical experts, the Canadian hemlock there may originally date to the Ice Age.

Two hundred million years ago, when the sea covered the area, the bridge was begun. The sea gradually gave way and left behind a large sand stone deposit. Then springs and streams wore away the soft shale and gave Alabama one of the natural wonders of the world.

To get to this popular scenic attraction, go to Jasper or Haleyville and turn west at the Highway 278-5 junction.

VOTE FOR J. E. "NED" BEARDEN

FOR BOARD OF REVENUE AND CONTROL

DISTRICT 3

Vote for a Progressive Man In a Progressive County

J. E. "Ned" Bearden

SEE ANNIE GET YOUR GUN

PALMER HALL ALABAMA COLLEGE

MAY 2, 3, 4

FLIPPING THROUGH YELLOWED CLIPPINGS

Ross B. Mullins, Chairman of the Red Cross War Fund drive in Shelby County reports that so far a total of $6,251.03 has been raised for the War Fund. The United Mine Workers of America, Local 5798 at Boothton, sent in a contribution of $305.

* * *

Miss Maggie Powell has returned to Columbiana following an extended visit with her parents in York, Alabama.

* * *

Mrs. Pauline Bird had as her guests Sunday Mr. and Mrs. Wade Lawless and daughter, Mr. and Mrs. Bill Shealey and daughter of Jasper, and Mr. and Mrs. Milton Bird of Shelby.

* * *

Mrs. W. M. Clark of Dothan is spending a while in Columbiana with friends during the time Lt. Clark is on maneuvers.

* * *

Cpl. Horace Polk of Freeman Field, Indiana is home on furlough visiting his mother. Mrs. Lula Polk.

* * *

Rev. and Mrs. Davis Woolley of Louisville, Kentucky, Thomas Andrew (Buddy) Woolley of Mobile, and Miss Hermione Wooley of Montgomery spent the week end in Columbiana as the guests of their parents Rev. and Mrs. D. Z. Wooley.

* * *

There were 46 arrests made by Sheriff L. T. Bozeman during the month past according to a report from Hugh Sims, Sheriff's Office Deputy.

* * *

Mrs. Howell Harris of Vincent, was notified by the Navy Department recently of the death of her brother, James Thomas Weiss of Ragland. Petty Officer Weiss had served for ten years with the U. S. Navy.

* * *

Mr. and Mrs. Francis Leonard and baby of West Blocton spent the week end in Columbiana as the guests of his parents, Mr. and Mrs. J. M. Leonard.

* * *

Sargeant Roy Simmons of the U. S. Army Air Corps at Albuerquerque, New Mexico, is spending his furlough with his parents, Mr. and Mrs. Mark Simmons.

* * *

Mr. and Mrs. J. W. Letson and little daughter Judy of Dothan are the guests of his mother, Mrs. J. W. Letson, Sr.

Major James T. Johnson, Jr., son of Mr. and Mrs. J. T. Johnson of Montevallo, has been appointed to serve as Director of the State Selective Service System, succeeding Gen. Ben Smith.

* * *

Dorothy Atchison, Marie Falkner and Gray Atchison spent several days last week in New Orleans visiting Jack Atchison who is stationed at the U. S. Air Base near that city.

Shelby County schools started new hours on Monday. They are taking up at 8 a.m. and turning out accordingly. This will allow children to get home earlier and help with the home work.

* * *

Rev. J. L. Rowe of La Grange, Georgia is expected to come to Columbiana this week to take up his residence and become pastor of the First Baptist Church. He will be accompanied by his wife and their four children.

Alabama's Average Welfare Payment Is Over $71

More than $11 million was paid out in February to 154,718 needy cases (including 218,111 eligible recipients), through the Department of Pensions and Security.

Commissioner Ruben K. King said this total includes 114,593 old age pensioners, whose checks averaged $74.67. This represented an all-time high payment. Close to it was the $73.56 average for 1,883 blind recipients.

Dependent children families numbered 19,744 with 83,137 eligible recipients. King said this figure would be increased because some of the "substitute parent" cases being added or restored to the rolls are in process of being cleared.

King referred to the court order that the Department of Pensions and Security restore or add to Aid to Dependent Children rolls all families otherwise eligible who had been denied or discontinued aid because there was a substitute father in the home. "Though the U. S. Supreme Court will review the case later this month it was necessary for us to take this action now," King pointed out.

Others aided in February included 15,729 permanently and totally disabled, 2,402 children in boarding home care, and smaller numbers of children in day care, emergency aid cases and persons receiving medical assistance for the aged.

For all categories the overall average payment was $71.30.

RETIRES AT SILURIA MILLS - - Sam Smith retired last month after working at Siluria Mills for nearly 34 years. Smith first started to work at the Mill in September of 1934. He has been in the Spinning Department.

ANNIE GET YOUR GUN

Continued from page 1

roles are: Richard LaBorde, Paula Owens, Joe Taylor, Birmingham; Bob Bearden, Montevallo; and Fred Holbein, Mobile.

Shelby Countians in the production chorus are: Richard Thames, Montevallo; Julie Stapleton, Helena; Charles King, Columbiana.

Curtain time on all productions is 8:15 p.m. nightly. Reserved seat tickets may be obtained through the speech department at Alabama College.

SEE ANNIE GET YOUR GUN

PALMER HALL ALABAMA COLLEGE

MAY 2, 3, 4

Political Announcement

Hoyt O. Blalock, Candidate Board of Revenue & Control District No. 1

I hereby announce myself a candidate for the office of Board of Revenue and Control District No.1, Shelby County, Alabama, subject to the action of the Democratic Primary Elections to be held on May 7, 1968.

Your vote and influence will be appreciated.

Hoyt O. Blalock

Wilsonville, Alabama Rt.1

(Paid political advertisement by Hoyt O. Blalock, Wilsonville, Alabama, Rt. 1.)

Get a short distance telephone

A kitchen extension saves you mad dashes every time the phone rings. (Might even save the dinner.) So get one. And enjoy lots of stirring conversations. Call your telephone business office and order an extension today. You can have one for only $1.20 a month.* That's not much.

$1.20 a month*

*plus nominal installation charges

Southern Bell

★ ★ ★ ★ ★ ★ ★ ★ ★ ★ ★ ★ ★ ★ ★ ★ ★

Several Senatorial candidates have been attempting to confuse the public about which candidate has the support of Gov. George Wallace.

The fact of the matter is: Gov. Wallace has stated publicly that he is **not** supporting any candidate in the Senate race.

In 1964, at the time Armistead Selden was running for his 7th term for Alabama's 5th District, Gov. Wallace came to Greensboro to aid him in his campaign. The newspaper story below gives details of that endorsement.

The Birmingham News

Oct. 23, 1964

Wallace endorses Selden with praise

BY AL FOX
News staff writer

GREENSBORO, Oct. 23—U. S. Rep. Armistead I. Selden sat on the grounds of the old Southern a sawdust covered stage before University, where Wallace's an enthusiastic hometown crowd father attended school.

of more than 2,000 and heard the Wallace called Selden "Your state's No. 1 politician give him congressman, my congressman a powerful boost in his race for and my friend."

reelection.

Gov. George C. Wallace left no doubt in the minds of the crowd from throughout the Fifth District that he was for his long-time friend who "stands up for Alabama."

Wallace had previously endorsed Selden along with "all Alabama Democrat candidates," but Selden was given special and preferential treatment Thursday.

AT THE SAME TIME, the governor took great care not to endorse the national ticket of either party.

Wallace, in announcing his support of Selden, said of the national race, "You may vote as you see fit in the presidential race. The national race can look after itself."

He called Selden's bid for reelection "a local race to be decided by the local people."

"If he and I had been in Congress together, I am sure our votes would have been identical 100 per cent of the time," Wallace told the cheering crowd on the grounds of the old Southern University, where Wallace's father attended school.

Wallace called Selden "Your congressman, my congressman and my friend."

He said the six-term veteran "has the experience and ability to represent us and we need people in Congress who have proven that they will stand up for Alabama and America."

"If Armistead Selden hadn't stood up for Alabama," Wallace said, "I wouldn't be here."

Keep the Alabama movement going...

SEND SELDEN TO THE SENATE!

Pd. Pol. Adv. by Tom Hall, Tuscaloosa.

★ ★ ★ ★ ★ ★ ★ ★ ★ ★ ★ ★ ★ ★ ★ ★ ★

LIGHT UP YOUR LIFE

THE SWITCH IS ON TO FORD

FACTORY REBATE SALE!

Sherman Holland's high volume of sales has qualified him to participate in the big FORD FACTORY REBATE SALE!

Sherman Holland will pass this cash rebate on to you, the customer.

Your choice of Falcon, Mustang or a full - size Ford hardtop

DON'T WAIT!! This sale ends April 30. It can mean more than $100 in EXTRA CASH SAVINGS. . .If you buy before April 30, 1968.

KEEP SHELBY COUNTY BEAUTIFUL . . . DRIVE A FORD

Sherman HOLLAND FORD

MONTEVALLO AND ALABASTER

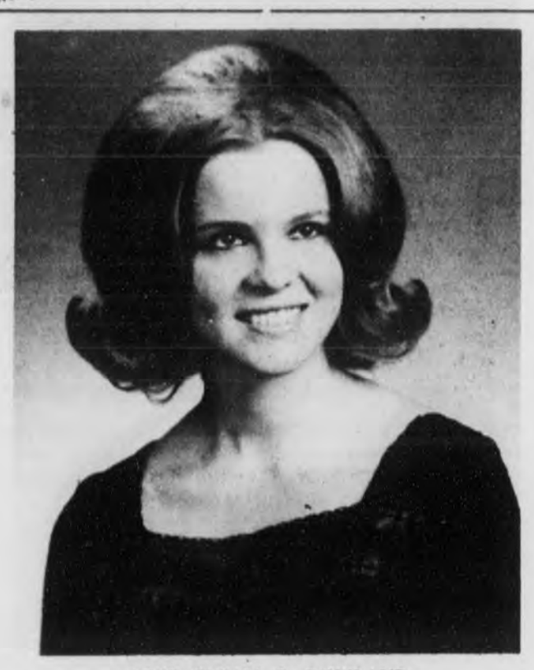

MISS SUSAN C. ROWLAND

Rowland — Williams Plan To Wed

Miss Susan C. Rowland and James Ronnie Williams of Thorsby will be married June 29 at Vestavia Hills Methodist Church according to an announcement made by her parents, Mr. and Mrs. John Denzil Rowland of Columbiana.

Miss Rowland, a computer programmer with an insurance firm, is a graduate of Alabama College. She is the granddaughter of Mr. and Mrs. Zeb A. Rowland, Mrs. James Thomas Tarwater and the late Mr. Tarwater, all of Fayette.

Mr. Williams, son of Mr. and Mrs. James Hudson Williams, is the grandson of the late Mr. and Mrs. J. H. Eiland and the late Mr. and Mrs. W. W. Williams, all of Thorsby.

Also a graduate of Alabama College, Mr. Williams is a bacteriologist with the State of Alabama.

VOTE FOR

Walter W. Watkins

FOR BOARD OF REVENUE & CONTROL

DISTRICT 1

I would do my best to treat everyone with courtesy and honesty. I would work to further develop the many industrial, economic potentials of Shelby County, to bring more needed revenue. Since Shelby County is becoming a surburban County, I would propose studies to make plans for the problems arising from this change. I would work to improve the road building programs, library service, and sanitation service. I would insist that the County receive 100 cents, in value received, for each County dollar spent.

Pd. political Adv. by Walter W. Watkins, Box 71, Wilsonville, Ala.

SOCIETY PAGE And Personal Mention

MILDRED WHITE WALLACE, Society Editor

Correspondents

Mrs. Bert Seaman — Mrs. Helen Nixon
Mrs. Elsie Jones — Mrs. Calcia Logan
Mrs. J. M. Denson — Mrs. Barbara Moore

To A Clean Piece Of Paper

Once your foliage stroked
the sky
When winds and rains went
washing by;
Then you were floated
down the stream
Converted there into a
ream.
So now, before I start
to write
I weigh my words lest it be
said
I should have left you
blank instead.
(J. P. Day)

Having read the above poem, it behooves us to fill the allotted space with an account of people and things of sufficient interest to warrant your allowing us to continue our penpoint visits in your homes each week. So, let's see what has been happening up and down this Main Street in your town and mine. Who has gone where and why - - Who has moved into our town or left for wider fields of service. Will you come along with me?

First, let's stop and extend a cordial welcome to Mr. and Mrs. Allen Wylie and family who have recently moved to Columbiana and are at home in one of the Luther Curlee apartments. In another one of the Curlee apartments, let's welcome Mr. and Mrs. Johnnie Jones. By the way, I believe this makes four "John Jones" families in our town.

HORSE SHOW TIME
APRIL 27

As time for the "Heart of the Heart of Dixie Horse Show" draws nearer, the excitement among Shelby Countians mounts. Many of our boys, girls and adults from throughout the county were featured on last Sunday's TV program 'Sports Outdoors.' They have also appeared on radio programs.

These boys and girls say they are interested in letting everyone know that Shelby County is the A Number 1 place to live.

Craig's Garage

AND

Machine Shop

Next Door To

CALERA AUTO PARTS

Open All Day Saturdays

OWNER: N. L. CRAIG

PFC. CHARLES A. WOOD

PFC. Charles A. Wood, son of Mr. and Mrs. W. A. Woods, is receiving a cordial welcome home this week from an extended tour of duty in war-torn Vietnam.

Following a brief visit with his parents, Charles will be stationed in Ft. Knox, Ky., until his obligation to Uncle Sam ends in November 1968.

MISS SHARRON ANN GREEN

Sharron Ann Green Plans June Wedding

Mr. and Mrs. Clark Green announce the engagement of their daughter, Sharron Ann, to Charles Lloyd Gilbert, son of Mr. and Mrs. Cecil L. Gilbert of Calera.

Miss Green is the grandaughter of Mrs. Curtis Green and the late Mr. Green of Sylacauga and Mrs. Sim Carter and the late Mr. Paul Ellis of Fort Worth, Texas. Miss Green attended Alabama College and now is employed in Birmingham.

Mr. Gilbert is the grandson of the late Mr. and Mrs. C. P. Gilbert of Birmingham and the late Mr. and Mrs. G. H. Yarborough of Center Point. Mr. Gilbert is a senior at Auburn University where he is a member of Sigma Gama Tau.

The wedding is planned for June 22nd at The First Baptist Church in Montevallo.

SIMON FINLEY MEMORIAM

The family of the late Simon Finley has presented to the First Baptist Church in Columbiana in honor of his memory, a beautiful silver flower urn which was used for the first time Sunday morning at the eleven o'clock hour of worship. It was filled with an artistic floral arrangement and the presentation marked the initial occasion a memorable one.

* * *

Mr. and Mrs. James Roper have moved back to Shelby. James is a radio announcer for WBYE.

SEE
ANNIE GET YOUR GUN
PALMER HALL
ALABAMA COLLEGE
MAY 2, 3, 4

County Courtroom Needs Microphones

A microphone and amplifiers are certainly needed in the auditorium of the courtroom, if what is going on is supposed to be heard. Several names of jurymen had to be repeated before the person called heard it and could answer. The Judge's charge to the jury was completely lost on those of us sent to cover the court room proceedings. Talking with one of the officials following the Judge's charge, we were informed that all agreed something should be done about the above mentioned need - - but "they just had not gotten around to it". Maybe - - soon, these mechanical devices can be recommended by the proper authorities and installed so that the legal disposition of cases docketed may be heard.

Joe Foster, a successful salesman with a Printing firm in Birmingham, who began his career in Columbiana some years ago with the Shelby County Democrat, paid us a visit Friday afternoon furnishing us with the opportunity of a reminiscent flash-back chat to the days when we were working together to put the "Voice of Democracy" over in Shelby County.

* * *

Mamye Horn, talented organist, will furnish the music for the Heart of the Heart of Dixie Horse Show.

SEE
ANNIE GET YOUR GUN
PALMER HALL
ALABAMA COLLEGE
MAY 2, 3, 4

B D B

ALABAMA'S SAVINGS AND LOAN ASSOCIATIONS ARE A ONE BILLION DOLLAR BUSINESS

SHELBY COUNTY SAVINGS
and Loan Association
Across the Street from the Courthouse

John A. Hines, President 669-2271

USED CARS USED TRUCKS

Green money talks loud and clear on our lot! Come in and get the late model you want and save the long folding green.

1967 Ford Mustang Coupe - Air Cond. Power Steering - Automatic - Vinyl Roof - Like New $2495

1966 Ford Mustang Coupe - Automatic Power Brakes New tires Low Mileage $1895

1966 Chevelle Super Sport Hardtop Air Cond. - Automatic - Power Steering $1995

1965 Chevelle Super Sport Hardtop 327 engine - 4 speed transmission $1495

1965 Ford Mustang Coupe 289 engine - Floor Mounted 3 speed $1195

1965 Chevrolet Super Sport Hardtop 327 engine - 4 speed transmission $1695

1964 Chevrolet 4 door Impala Air Cond. V8 - Automatic Extra Clean $1395

1964 Chevrolet 4 door Bel Air V-8 Automatic Going for $1195

TRUCKS

1966 Chevrolet ½ton Fleetside Pickup $1395

1966 Chevrolet 2 ton with Dump Body Good Condition throughout $1695

1964 Chevrolet 2 ton 6 Cylinder A good Pulpwood or logging truck - Only $ 995

1963 Chevrolet ½ ton Pickup - Clean $ 995

2 Company Cars Fully Equipped Going at Big Discounts

SEE
JIMMY McDOW
— HANSON LEACH

McDOW MOTOR CO.

LOW DOWN PAYMENTS
CONVENIENT FINANCING
TAKE UP TO 36 MONTHS TO PAY

Columbiana, Ala. 669-2061

FOR THE THRILL THAT'S ALWAYS EXCITING! (CHRIST) IN SPECIAL MEETINGS APRIL 28 — MAY 3, 1968

PREACHING — SINGING

Dr. N. H. McCrummen

WELCOME

Jerrell Bunn

7:00 A. M. **DAILY** 7:15 P. M.
SUNDAYS - 11:00 A. M. & 7:30 P. M.

FIRST BAPTIST CHURCH
COLUMBIANA, ALABAMA

NIGHTS
BUS TRANSPORTATION
NURSERIES FOR CHILDREN UNDER 4

Junior - Senior Prom Features "Moonlight And Magnolias"

The Junior Class of Shelby High welcomed the Seniors into a Southern garden setting April 12 as the 1968 Prom got underway.

The entrance was through a trellis of roses entwined with ivy. In a brick garden banked by dogwood and pink azaleas a water fountain was bubbling forth. The heavenly scent throughout the garden was of wild honeysuckle. Flower beds of daffodils and other spring flowers surrounded the scene of the garden.

An old stone wall separated the garden from tables arranged with magnolias and candles for the guests.

The moon was in evidence behind a grove of dogwood trees high in the sky above an old fashioned swing.

In the background on the stage could be seen an Antebellum home. Its setting included more beds of spring flowers surrounded by rock with a wishing well. A white picket fence with ivy set the scene apart from the rest of the prom. The lead-out came through the stage and passed through a second trellis of roses onto the dance floor.

The leadout included officers and their dates of the Junior and Senior classes. Mike Parrish acted as master of ceremonies and did an excellent job keeping the Prom moving at a fast pace. Dwight Bentley, President of the Junior Class, welcomed the honored guest, and Chuck Walton, the Senior class President made the response. Introductions of the guests was made by David Nolen, Edwina Lightsey, and Lewis Watson.

Music for the occasion was furnished by the "Echos" of Birmingham.

Mrs. Hill was presented with a bouquet of flowers by the Junior Class in appreciation of her excellent leadership. She volunteered her services when one of the Junior sponsors became ill and worked with Coach Jeff Falkner and the Juniors to make the 1968 Prom a memorable night.

"Miss Shelby High" Crowned at Junior - Senior Prom

One of the high points of the Junior-Senior Prom was the crowning of Miss Shelby High for '68 - '69. Debbie Stricklin daughter of Mr. and Mrs. L. E. Stricklin, Shelby; was crowned by the retiring "Miss Shelby High" Donna Pierce and was presented with a dozen red roses by the principal, J. H. Upchurch. "Miss Shelby High" is a coveted title and is acquired through approval of candidates by the faculty and election by the student Body. She represents the school in various activities and must be a person qualified to hold the position. Above average grades and a character beyond reproach, are required. In general she must be a personable as well as a dependable student.

The Alternate "Miss Shelby High" is Shirley Bryan of Wilsonville. Shirley was presented a bouquet of carnations by Mr. Upchurch.

Other contestants included Derenda Garst of Wilsonville and Sandra Edwards of Columbiana.

Culture Club Holds April Meeting

The April meeting of the Columbiana Culture Club was held in the home of Mrs. Joe Murray.

Mrs. Howard Hall presented an appropriate Meditation, using Charles Allen's article bearing the title "Wait for Your Easter."

Mrs. Conrad Fowler then presented slides and narrated the highlights of Randy Fowler's recent trip and experiences behind the Iron Curtain. The subject of the program was built around "Build with Youth for Better International Relations."

A brief executive session was presided over by Mrs. Earl Gordon.

The club will hold its May meeting at the home of Mrs. Ernest Falkner with Mrs. Leila Hughes as hostess.

The new personable petite brunette you are asking about, having seen her in the Wallace & Ellis law offices, is Sherry Skinner, a student at Alabama College who has been added to the official secretarial staff.

* * *

Mrs. Lorene Pratt has resigned her position in the Magic City. Mrs. Lillian Hand will take over the management of the Gift Department in A & L.

* * *

One of the largest numbers of Inductees from Shelby County will leave Columbiana the latter part of April. Their names will be released by the Selective Board's Clerk after their final assignments have been made. Watch for it. We will publish it as soon as we can obtain it.

* * *

The Rev. Earl Gordon is spending this week on an evangelistic mission speaking trip in Costa Rica.

SEE
ANNIE
GET YOUR
GUN
PALMER HALL
ALABAMA COLLEGE
MAY 2, 3, 4

CALL
STANDIFER BROTHERS
FOR CONSTRUCTION OF ALL KINDS
•No Job Too Big •No Job Too Small
•House Plans •Industrial Building
•Business Buildings •Home Design
STANDIFER BROTHERS
Contractors
Earl Standifer, President
Alabaster 663-7269

REV. EDWARD RICHARDS

Shelby Baptists Hold Revival

Revival Services at First Baptist Church of Shelby will be held April 28th - May 3rd 7:30 each night.

Rev. Edward Richards, Pastor of Mt. Olive Baptist Church of Birmingham will be the Evangelist. He is a graduate of Samford University and New Orleans Baptist Theological Seminary.

Brother Robert Brasher, will lead the singing accompanied by Miss Lanice Brasher.

* * *

Mr. and Mrs. L. B. Wallace apent the week end in Athens, Ala., as the guests of their daughter, Mrs. Joel Glaze and Mr. Glaze.

Chelsea Presents Spring Festival

The Chelsea PTA is sponsoring the annual Spring Festival April 26, and 27, in the school auditorium.

The festival will feature entertainment on both evenings, with fish ponds, dart games, an animal walk and a greased pig and pole.

At 7 p.m. on the 27th, the Queens of the Festival, who have been selected from the elementary and senior and junior high schools, will be presented.

Candidates and their escorts from the senior high are: Julia Bradford, Lamar Wilson; Ginger Gardner, John Rooks; Cecilia Burney, Johnny De George; Renata Hughes and Mike Lee.

Junior high candidates and escorts are: Jane Cunningham, Jimmy Norton; Davida Kelly, Frank Rooks; Judy McCullers, Roy Borroughs; Theresa a rasher, Andy Belew; Becky Hill, David Reed; Betty Blevins, Charles McKinney.

From the elementary school, candidates and escorts are: Judy Davis, Tony Nivens; Micki Parker, Mike Williamson; Theresa Donahoo, Billy Bearden; Lisa Parker, Anthony Isbell; Judy Endress, Reggie Bragg; Cynthia Moore, Shawn Brasher.

Robbi Rich, Marc Brasher; Leila Snow, Randy Young; Debbie Alexander, Terry Gardner; Ginger Borroughs, Kenny Chesser; Jean Sharbutt, Timothy Walker; Linda Smith, Wayne Harris; Joy Lynne Moore, Lonnie Wilson; Beverly Brassell, Shane Walton; Becky Hanks; and Eric Bailey.

The Baccalaureate sermon will be preached in the First Baptist Church honoring the Senior Class of Shelby County High School on the evening of May 26 at 7:30. Jerrell Bunn, Minister of Music, will direct the choir in special offerings honoring the occasion. They will be accompanied by Louise Wallace, pianist, and Mildred White Wallace, organist.

* * *

Mr. and Mrs. Bill Thompson have moved into their new home on Briarwood Drive, and in the home formerly occupied by the Thompsons, you will find Mr. and Mrs. Wood (Mary Charles Poole) formerly of Shelby.

SEE
ANNIE
GET YOUR
GUN
PALMER HALL
ALABAMA COLLEGE
MAY 2, 3, 4

VOTE
FOR
F. D. ELLIOTT

FOR BOARD OF REVENUE & CONTROL
DISTRICT 3

To my friends and neighbors of District three I wish to express to you my sincere thanks and appreciation for the warm reception and consideration you have extended to me as I have talked with you and visited in your homes in my campaign for the privilege and honor of serving you,

I have enjoyed talking to you and regret that I have been unable to talk with each and everyone of you. I hope to see many more of you in these last two weeks. If elected to this position I will serve you faithfully honorably and to the very best of my ability.

To those who have been working hard and faithful in my behalf I am very grateful and appreciative. Let us continue to work hard and conduct our campaign in a gentleman like manner.

My sincere Thanks to each and every one with warmest regards.

F. D. Elliott

Pd. Pol. Adv. By F. D. Elliott, Helena, Rt. 1

If you want to know what makes the Great Wide-Track Drive so great, drive Pontiac's Great One.

GTO. 400 cubic inches, bulging hood scoops, special suspension, and a bumper so revolutionary, competition is still kicking it in frustration. Winner of Motor Trend Magazine's Car of the Year award. Drive it and you'll understand why. See your Pontiac dealer. He's out to smash sales records for the 7th straight year!

Pontiac Motor Division. GM MARK OF EXCELLENCE

THE GREAT WIDE-TRACK DRIVE IS ON!

Readers of CAR AND DRIVER magazine rate Pontiac Catalina miles ahead of any other American sedan. Drive one. You will, too!

SAVE EVERYDAY SAVE HERE! SAVE MORE!

Grade "A" LARGE FRYERS Lb. 27c

BOLOGNA SLICED OR CHUNK 2½ lbs. 89c

TEE-VAL BACON

lb. 49c

LUZIANNE 48 Count Tea Bags 45c

Fresh lean Ground BEEF 3 Lb. 99c

First Cut PORK CHOPS lb. 59c

LEMONS Doz. 29c
BANANAS 2 lb 25c
ONIONS Yellow 2 lb 19c
CABBAGE lb. 5c

Pure Lard 49c 4 LB. Carton

LADIES HOSE Seamless Sheer Nylon 39c

THONGS LADIES pr. 49c CHILDRENS pr. 39c

EYE SHADES CHILDRENS 25c MEN OR WOMEN $1.00

1 BROOM & 1 MOP BOTH FOR ONLY $1.25

PRIDO SHORTENING 3 Lb. Can 55c

Gold Inn SLICED PINEAPPLE 4 No. 2 Cans 99c

Chef's Delight CHEESE 2 lb. Loaf 69c

MORTON Cream Pies 3/89c

Show Boat PORK & BEANS 11 oz. 10c

BREAD 2 1 lb. Loaves 35c 1½ lb. Loaf 2/49c

JONES FOOD MART
N. A. JONES, Owner
JAKE RAY, Butcher
COLUMBIANA 669-4021
YOUR KEY TO GREATER SAVINGS
April 25 - 27

MONTEVALLO AAUW'S 40TH YEAR - Senior women students at Alabama College were honored guests of the Montevallo Branch of the AAUW Tuesday night as the Branch celebrated its 40th anniversary. Pictured here are Carol Weir, Judy Stephens, Mary Granade, Diane Johnston, Dahlene Wasiolek and Susan Lyons. Mrs. Charles Gormley is president of the Montevallo Branch.

Alabama College Senior Women Honored At AAUW's 40th Birthday Celebration

Alabama College senior women were honored guests Tuesday evening, April 23rd, when the Montevallo Branch of the American Association of University Women entertained them at an annual reception. This event was held in the newly redecorated Main Hall Lobby and dining room.

Mrs. Charles Gormley, Montevallo Branch president, welcomed the nearly 200 graduating women and other special guests including, Miss Mary Martin, housemother at Tutwiler Hall, and Miss Peggy Maher of Montevallo, sophomore at Alabama College, who will receive the AAUW Award on Honors Day at the college. Mrs. Gormley also introduced regional, state, and local AAUW board members.

Miss Mary Frances Tipton was in charge of the program. Dr. Elizabeth Y. Davis, President of the Alabama Division of AAUW made a return engagement as speaker for this particular evening.

Miss Mary Elizabeth Granade, of Grove Hill, a graduating senior at Alabama College, received the State Corporate AAUW Gift Membership Award from Dean Adelaide Paty at the association's senior reception. This award entitles Miss Granade a year's free membership in AAUW and is granted annually to a deserving senior. Dr. Frances Cannon membership chairman and Mrs. Grady Parker, Senior Contest chairman, served as the other two members of the award committee.

Mrs. Thomas Turpin, Mrs. Guy Milford, and Mrs. Irvin Weaver served as members on Mrs. Parker's committee.

Mrs. Kermit Mathison, Dr. Rebecca Pate, and Mrs. Jospeh McGaughy acted as the hostess committee; Dr. Maxine Davis, Dr. Katherine Vickery, Dr. Lucille Griffith, and Dr. Mary F. Dunstan poured; Miss Martin, Mrs. Betty Cobb, Dean Paty, and Miss Mary Larkin served as hostesses; Dr. Cannon, Mrs. J. H. Brown, Miss Tipton, Miss Minnie Dunn, Dr. Besse Terry, Mrs. T. E. McCulley, Dr. Angela Hernandez, Dr. Bernice Finger, Mrs. Rebecca McGaughy, Mrs. Frances Anthony, Mrs. Joe P. Arnold, Miss Barbara Ballentine, Mrs. Nicholas Knoll, and Miss Elizabeth Hatley helped in various capacities.

The 40th anniversary birthday cake of the Montevallo Branch was cut and served thus making the party a double celebration.

NEW HOPE NEWS

Mrs. W. E. Sorrell has returned from Tuscaloosa where she spent last week visiting Mr. and Mrs. Bobby Sorrell.

* * *

Mr. and Mrs. W. T. Patrick with their son, Rickey came down from Dorville, Ga. to spend several days as guests of Mrs. Hattie Dunaway.

* * *

Mr. and Mrs. Gordon Isbell of Birmingham spent Saturday here as guests of Mrs. J. M. Denson.

* * *

Mr. and MRs. Calvin Willocks of Maryville Tenn. were among the visitors here recently. They were guests of Rev. and Mrs. Talmadge Bright.

Mr. and Mrs. Gordon Cross have returned from Huntsville after spending Thursday and Friday as guests of their daughter, Mrs. Lawaha Parrish and family.

* * *

Mr. and Mrs. Henry Winslett have returned to their home in Montevallo, after visiting Mrs. H. M. Winslett and other relatives on Valley Dale Road.

* * *

Mrs. Howard Winslett is improving after undergoing surgery at South Highland Hospital.

* * *

Rev. Cecil Brown, Pastor of the Baptist Church, and his family are moving to Cahaba Heights where he will be the minister of that Church.

Sgt. Spud Bishop came from Miami to spend two weeks visiting his parents, Rev. and Mrs. C. E. Bishop and other relatives in the area.

* * *

Mr. and Mrs. James Rutherford spent Friday in Greensboro, on a business trip.

* * *

Sgt. Don Hooks is leaving Thursday for Kelly Air Force Base in San Antonio following a visit with relatives here.

* * *

The Stott Circle of the CPW met at the home of Mrs. Virginia Bailey Tuesday evening. Mrs. W. R. Pedigo led the discussion on "The Meaning of Compassion".

17 Contracts Let For State Highways

The March highway letting pushed the dollar volume of Alabama's highway construction to $26.8 million for the first quarter of 1968.

Bids were received March 11 for 17 highway projects extending into 19 counties

Included in the March call for bids was an interstate project in Calhoun County. Three projects on primary roads were included: one in Covingington County for relocating one mile of U. S. 331, one for 5.6 miles of new road in Dallas and Chilton Counties, and a project in Mobile County for base and paving on 4 miles from U. S. 45 to U. S. 43.

Other projects in the letting included a variety of state projects for painting bridges in three Alabama Counties.

The next contract letting by the Alabama Highway Department is scheduled for April 19. Bids will be taken on an estimated $5.5 million of new construction on all classes of Alabama roads.

SEE
ANNIE GET YOUR GUN
PALMER HALL
ALABAMA COLLEGE
MAY 2, 3, 4

NOTICE

The Shelby County Republican Party will hold a mass meeting May 7, 1968 at 2 P. M. in the Courthouse, Columbiana, Alabama for the Purpose of nominating candidates for public office subject to the General Election Nov. 1968; electing officers for the Shelby County Republican party; electing delegates and alternate delegates to the Alabama State Republican convention; and other business that shall come before the mass meeting.

All qualified electors who subscribe to the principles of the Republican party are eligible to participate in the mass meeting.

(Paid Political Advertisement by the Republican Party of Shelby County) James D. Haynes, Columbiana Chairman
4-25 5-2 c

special offer...

This special offer of Theragran®-M is now on sale at your pharmacy. When you purchase 100 you receive 30 free.

Before it can be sold, Squibb subjects it to 637 rigid tests designed to assure us that Theragran-M is exactly what we say it is—the finest vitamin-mineral formula sold.

And if it doesn't pass these 637 tests, we won't sell it. Do you get this guarantee with any other vitamin? Think about it.

SQUIBB

Greg Canes DRUG COMPANY

ON THE CORNER MONTEVALLO 665-4371

Good Morning

Sprinkling April Prettiness Over Vincent

BY MILTON BIRD

I guess she was about seven, or maybe eight, but I don't know. A guy never knows about a pretty girl's age, even if he's as old as an old tree, and she's as gay and lovely as a violet patch.

It's just the way it is. It has always been that way. I found it out in a surrey and remembered it in a rumble seat and haven't forgotten it, no matter what other tight spot I've got into and wriggled out of in sixty years of living.

She was in room 206. This was my third trip to see her, and she was on the way now, although last week she was a mighty sick little girl.

"I'll tell you a secret," I said, handing her a candy kiss.

She smiled her pretty smile and it turned on a little light that sparkled in her eyes and painted her cheeks.

"You're my buddy. I want you to remember it, when you get back home."

And that's how I met pretty Debbie Walker, from up Vincent way. A little girl who was way too pretty to be sick, but was sick anyhow. A little girl with April in her eyes, and April in her smile, who would be well again pretty soon, sprinkling April's prettiness all over Vincent.

Some of you, reading this, won't remember Mr. and Mrs. Walter Wood. So I'll put in a few extra words to sort o' get things going.

Mr. and Mrs. Walter Wood were folks. Good, humble folks who lived their lives as folks ought to live their lives, leaving behind the love and respect of all who knew them through the years.

But our story is about Mrs. Wood, and a day in May, and a fishing pole, and a big town stranger, and catfish and sun perch and yearling bass that lived in the little creek that frolicked through Mr. Tucker's pasture, hunting a way to the river.

Mrs. Wood had caught two perch and a cigar bass and one tiny catfish when this stranger came in sight, wading up the creek. He was a catalogue fisherman - - the kind you would get if you ordered a special kind out of a catalogue, with all the fixings to make him tick.

"Good morning." he said when he got even with Mrs. Wood.

"Good morning."

He waited a minute while he piddled with his fancy reel.

"What are you fishing for?" he asked

"Fish," Mrs. Wood said.

Law Officers Form New Organization

A group of Shelby County law enforcement officers has founded a new type of organization.

Called "The Fellowship of Christian Law Enforcement Officers," its founders hope the idea behind it will catch hold and spread across the country.

Headed by Alabama State Trooper L. N. Hagan of Calera, the organization is dedicated to "serve as the promoting agency for law enforcement, to promote all activities necessary for the spiritual and physical growth of the peace officer, and uphold every program instituted and endorsed by Jesus Christ."

The Fellowship will hold regular monthly meetings. It is open only to full time peace officers. The next meeting is scheduled for April 29 at the county Health Office in Columbiana.

The officers of the new organization are: L. N. Hagan, President; Harold Bartlett, Helena Chief of Police, Vice-President; R. Kendrick, A. S. T., Calera, Secretary; and Mike Owen, Assistant Pastor of the Helena Baptist Church, Chaplain.

The charter members are: Lester M. Atkins, Police Chief of Alabaster; W. C. Billingsley, Police Chief of Columbiana; R. N. Boyd, Deputy Sheriff, Montevallo; B. B. Bradshaw, A. S. T., Calera; George Cook, Police officer of Alabaster; Othar Denard, Deputy Sheriff, Alabaster; V. B. Gaydon, Police officer of Columbiana; Buddy Glasgow, Police officer, Siluria; B. J. Mills, Police officer, Wilton; H. E. Mitchell, A. S. T., Calera; Lane Thomas, Police officer, Pelham; Buddy Wilkinson, Police Chief of Pelham; E. W. Wilson, Police officer of Siluria; and Dan Moore, Chief Deputy U. S. Marshall, Birmingham.

DISCOVER ALABAMA
TOURIST APPRECIATION WEEK · APRIL 21-27

SEE
ANNIE GET YOUR GUN
PALMER HALL
ALABAMA COLLEGE
MAY 2, 3, 4

THE COLUMBIANA LEADER
SALUTES
THE SHELBY COUNTY ATHLETIC CLUB
and its SHOW COMMITTEES on the
5th Annual
HEART of the HEART of DIXIE
HORSE SHOW
Columbiana
Alabama
Saturday
April 27, 1968

IT IS AGAIN OUR PRIVILEGE TO HAVE ON DISPLAY, in our STORE WINDOWS a number of the trophies and awards, and all of the 4-H HORSE CLUB trophies, to be awarded at this year's HORSE SHOW.

We hope you will stop by to see these displays AND shop at our AFTER - EASTER and SPRING CLEARANCE SALE now in Progress.

THE COLUMBIANA LEADER
SERVING SHELBY COUNTY FOR OVER 70 YEARS

REWARD
$500.00
For Information Leading To The
ARREST AND CONVICTION
Of Anyone Wilfully Setting A
FOREST FIRE
IN ALABAMA
Contact
ALABAMA FOREST PRODUCTS ASSOCIATION
Associations Building Subject To Conditions On File In AFPA Office Telephone 262-5219
Montgomery, Alabama
Space for this announcement was contributed in the public interest by the publisher of the Shelby County Reporter.

Local Cities Represented At League Of Municipalities Meeting

BETWEEN MEETINGS - Gathered in the hotel lobby to discuss city problems were (from left) Mayor L. C. Payne, Alabaster; George Holcombe, Clerk, City of Calera; Mrs. George Roy; Mayor George Roy, Calera; Miss Nina Miglionico, Councilwoman from Birmingham; Mayor Milton L. Orr, Jr., Montevallo, and Mrs. George Holcombe.

ATTEND LEAGUE MEET - Several city leaders from Shelby County were caught by the camera at the meeting of the League of Municipalities in Montgomery Monday. From left, Mrs. Kathryn Franks, Clerk, City of Columbiana; Mrs. James D. Seaman, Mayor George Roy, Calera, Mrs. Milton L. Orr, Jr., James D. Seaman, Montevallo Councilman J. Agee Kelly and Mrs. Kelly.

WILSONVILLE DELEGATION - Wilsonville Councilmen and their wives at the League meeting are (from left) Mr. and Mrs. Reed W. Smith; Mr. and Mrs. D. F. Bolton, and Mr. and Mrs. N. E. Revis.

100% FROM WILSONVILLE - Completing the Wilsonville delegation are Mrs. J. I. Vardaman, Councilman Vardaman, Mrs. W. W. Foster, Councilman Foster, and Mrs. James E. Morris and Mayor Morris.

Most of Shelby County's cities were represented at the meeting of the League of Municipalities held in Montgomery last Sunday, Monday and Tuesday.

The entire governing body of Wilsonville attended. All five councilmen and the mayor were there with their wives.

Many other Shelby Countians attended who were not available at the time photographs were taken for the Reporter.

Several specialists on city problems addressed the group. Special sessions were held for representatives of cities under 12,000 in population.

The group heard major addresses by the Hon. Armistead Selden, who called for President Johnson to demand the resignation of Attorney general Ramsey Clark, by the Hon. Brooks Hays, former member of Congress from Arkansas; and by the Hon. Albert Brewer, Lt. Gov.of Alabama. Councilman Ralph Sears of Montevallo introduced Hays at the Monday banquet meeting.

Awards were given to Alabamians who had served their city governments for 20 years or more. The mayor of Fort Deposit, J. W. Edwards, was commended for a total of 40 years of service to his city.

Special breakfasts and tours were arranged for the wives who accompanied their husbands to the convention.

SEE
ANNIE GET YOUR GUN
PALMER HALL
ALABAMA COLLEGE
MAY 2, 3, 4

JAYNE'S SHOP

FIRST STOP FOR WOMEN'S WEAR
Alabaster Shopping Center

STOLEN GOODS - Shelby County Sheriff C. P. "Red" Walker looks over some of the items identified as stolen in a daytime burglary from a home near Shelby.

Local Lawmen Solve Shelby Burglary

Mrs. John Skinner opened the door of her home after a full day's work in the office of the Probate Judge last Friday to find it almost empty.

Thieves had broken in and taken everything except dishes and heavy furniture. The bureaus and closets were bare - linens, silver, clothing and electrical appliances had disappeared.

The Sheriff's Department started checking at once, and by Monday night had taken into custody a boy and girl from Indiana, and a man from Wilsonville. Vernon McDonald, 33 of Wilsonville is charged with grand larceny, buying, concealing and recovering stolen property. Mrs. Skinner has identified some of the recovered property.

Billy Ray Adams, 17, of LaPorte, Indiana is charged with petit and grand larceny. A girl from Indiana who says she is 14 is being held in the County jail until she can be turned over to juvenile authorities. She is charged with buying and receiving stolen goods. The Sheriff's department had not determined at press time just where the young couple was staying in the county. It was assumed they had been staying in their car.

Property was being recovered all through Tuesday from as far away as Childersburg.

Three of Mrs. Skinner's dresses were found, already altered to fit the young girl.

They were apprehended after a filling station operator in Vincent took down the tag number of a car that sped away without paying for the gas they had just received. The Wilsonville Chief of Police Lowell Jackson checked the number of a car going through Wilsonville and alerted the Sheriff's Department.

The car was stolen from Michigan City, Indiana.

Sheriff Walker noticed a lighter on the seat of the car, and asked Mrs. Skinner if it came from her home. When she identified it, Walker had his first major lead in solving the case.

Judge of the Law and Equity Court, Harold Walden, is attempting to determine the girl's age by checking Indiana records. If she is under 16 her case will be referred to the Department of Pensions and Securities, and handled as a juvenile case.

In the meantime she is being held in a solitary cell in the women's block at the county jail. There were no other women prisoners in the jail late Tuesday. The last preceding woman prisoner was committed to Bryce Hospital Tuesday morning.

Deputy Mayhew said that no one had asked to see the girl in the first 24 hours she had been held.

NOTICE OF MORTGAGE FORECLOSURE SALE
STATE OF ALABAMA
SHELBY COUNTY

WHEREAS, L. C. Martin and wife, Helen Martin has heretofore executed the hereinafter described mortgage to S. J. Reynolds, and the said S. J. Reynolds has heretofore died and S. J. Reynolds, Jr., Ruth R. Shirley and Paron R. McClaran have been named Executors of the Last Will and Testament of S. J. Reynolds, deceased;

WHEREAS, said Executors did on the 10th day of April, 1965 duly assign and transfer said mortgage to R. W. Reynolds as shown by Assignment of Mortgage recorded in Deed Book 240 page 218 in the Probate Office of Shelby County, Alabama;

Now, therefore, default having been made in the payment of the indebtedness secured by said mortgage on the following described land with the improvements thereon, which said mortgage is a first mortgage and was dated August 21, 1957, and recorded in Mortgage Book 253 page 35 in the Probate Office of Shelby County, Alabama and notice is hereby given that said mortgagee transferee will sell for cash on the 10th day of May, 1968, within the legal hours of sale to the highest bidder, at public auction, at the front steps of the court house for Shelby County at Columbiana,Alabama, the real property described in said mortgage, to-wit:

A part of the SW¼ of the SW¼ of Section 24, Township 20, Range 3 West, more particularly described as follows: Begin at the southwest corner of said quarter-quarter section and run thence east along the south line thereof 921 feet to the east line of the right-of-way of the Montgomery and Birmingham Highway; thence run north 19 deg. 30 min. west along said line 438 feet to the north line of a road; thence run north 87 deg. 25 min. east 400 feet to the point of beginning of the land herein described; thence run north 19 deg. 30 min. west 104 feet; thence run south 87 deg. 25 min. west 181 feet; thence run south 19 deg. 30 min. east 104 feet to the north side of a road; thence run north 87 deg. 25 min. east along north side of said road 181 feet to the point of beginning; situated in the SW¼ of the SW¼ of Section 24, Township 20, Range 3 West, Shelby County, Alabama.

The proceeds from said sale will be applied to the payment of the expenses incident to said sale, including all costs of collection, taking possession of and caring for said property, and all attorney's fees, and the payment in full of the demand hereby secured, and pay over the remainder, if any, to the mortgagors.

This the 4th day of April, 1968.

R. W. Reynolds,
Mortgagee Transferee
Karl C. Harrison, Attorney
4-11-18-25;5-2-1968 No. 430

Montevallo News

The Montevallo Garden Club traveled to Lake Payne last Wednesday where they took the nature trail and enjoyed a picnic lunch before returning home.

* * * *

Mr. and Mrs. Decell Owens with Connie and Debbie spent the weekend visiting Mr. and Mrs. Mike Young in Mobile.

Dr. and Mrs. M. L. Orr, Jr., had as their house guests Dr. and Mrs. Frank Philpot last Monday. Dr. Philpot was the Honors Day speaker at Alabama College on Tuesday.

* * * *

Frank Lightfoot, Jr., is a patient in St. Vincent's Hospital. His toes were injured last Saturday in a boating accident.

* * *

The Study Club met Tuesday at the home of Mrs. F. W. Lewis, with Mrs. Frances Anthony as co-hostess. The program was presented by Dr. Besse Tate Terry of the Social Science Department of Alabama College.

* * *

Seven young people received their First Holy Communion Easter Sunday during 11 a.m. Mass at St. Thomas the Apostle Catholic Church in Montevallo.

The young communicants are Mark Bacher of Calera, Christopher Ballentine, Vivian Hernandez, Timothy Otts, Anita Spicer, Shawn Spicer and Ann Tishler, all of Montevallo.

* * *

Sgt. Jerry Edwards of Montevallo has returned home from a year's tour of duty in Vietnam.

When he completes a 39 day leave, he will report to Fort Stewart, Georgia for the final five months of his term of service.

* * *

A collection of works by the nationally known Montevallo artist, Virginia Barnes, was selected for display at the opening of a new art gallery in Homewood last Sunday.

A selection of Mrs. Barnes' oils, watercolors, portraits and prints may be seen at the Art and Frame Gallery, 1704 28th Ave. So. The prints include some of her silk screens, serigraphs and woodblocks. They will be on exhibit for a month.

Mrs. Barnes recently won the Dixie Annual 1967 purchase prize in competition with artists from 13 Dixie states. Her painting, "Money Plant", a stylized, interpretative water color was considered the outstanding work of art in the competition. It has been purchased by the museum of Montgomery, Ala.

DISCOVER ALABAMA
TOURIST APPRECIATION WEEK · APRIL 21-27

Clara-Neal Restaurant

Sunday - April 28

Chicken and Dressing
Pork Chops
Fried Flounder

Peas and Carrots, New Whole Potatoes
Broccoli With Cheese Sauce, Rutabaga
Stuffed Eggs

Peach Cobbler

Management:
Bobby Farris - Mrs. Catherine Collum
HWY. 25 at I-65 - Calera - 668-1811

CALERA AUTO PARTS
NEW OWNER AND OPERATOR, NANCY GILREATH
Open All Day Saturdays
BRAND NAME PRODUCTS.... WHOLESALE PRICES

Hastings, Carter, Raybestos, Thompson, Borg-Warner, Gates, Purolator, AP, Autolite

Cash 'n' Carry
Service Garage Next Door for Installation
Norman Craig, Owner.

Stand Up For Alabama!
VOTE FOR
EARL GOODWIN

For
Democratic National Committeeman
Subject to Democratic Primary May 7, 1968
- ALABAMA DEMOCRAT
- TRIED AND PROVEN
- MEMBER ALABAMA DEMOCRATIC EXECUTIVE COMMITTEE

Support A Man Who Has Already Been Tried And Tested By The Liberal Left Wing Democrats

EARL GOODWIN
Has Fought For You Before At The National Convention And Will Do It Again.
HE IS A WALLACE DEMOCRAT

Paid Political Ad By C. J. Hartlett, Tuscaloosa

DISCOVER ALABAMA
TOURIST APPRECIATION WEEK · APRIL 21-27

Precise action, always prompt

Your pharmacist works with speed and accuracy to compound the prescriptions your family needs. Trust him to do his very best for you.

Call us for FAST SERVICE
DAVIS DRUG
Columbiana, Alabama
Phone 669-7103

NOTICE:
County-wide Youth Meeting
AT CHELSEA H. S. GYM
May 4 - 7 p.m.
SPECIAL SPEAKERS
Entertainment - Refreshments
PUBLIC INVITED

SEE
ANNIE GET YOUR GUN
PALMER HALL
ALABAMA COLLEGE
MAY 2, 3, 4

Bird's BUILDING MATERIALS

CALERA
668 - 2321

Any Time... Any Place...

YOU CAN BANK ON US

Now's a good time to buy that new or used car you've been thinking about. And our bank is the best place to come if you want a loan. Our rates are the lowest and terms will be arranged to suit your budget.

MEMBER FDIC
M&PB
Merchants & Planters Bank
MONTEVALLO, ALA.

Elect the RIGHT MAN!
Richard S. RICK MANLEY
U.S. Congress ★ 5th District

Legislator★Attorney★Civic Leader
As your CONGRESSMAN
I will work diligently for..
★ Return of government to the people, as provided by our Constitution.
★ Preservation of law and order through greater support of local law enforcement agencies.
★ An honorable peace in Viet Nam.
★ Protection of the industrial and agricultural interests of our state from the effects of foreign imports.
★ A thorough review of our foreign aid program.
★ A concerted drive for new industry in the Fifth District.
★ Full development of our Fifth District natural resources.

May 7 VOTE MANLEY
U.S. Congress ★ 5th District
Pd. Pol. Adv. by Manley Campaign Comm. J. R. Hinson, Chairman, Demopolis

CLASSIFIED ADS

USE THIS COLUMN TO BUY, SWAP, SELL OR TO ADVERTISE FOR THINGS YOU NEED
Only $1.00 for 25 words or less and 3c per word for each word in excess of the first 25

LOOK!

I have cash buyers for Acreage with & without a house - Call or Write - No obligation

BILL HULL
879-9910
or
ED RICHARDSON
871-0169

Emmett Cloud Realty Co.
669-6350
P. O. Box 100
Wilsonville, Ala. 35186

NOTICES

BUYING - Silver Certificates, $1.45. Also Silver Dollars, $1.60. Call 665-5941 after 5 o'clock p.m. 4-4,ll. p.

LOST-REWARD
Lost! German Shepherd Male 4 months old. Black and Silver. 1 Mile North Montevallo, April 18, 1968. REWARD Call 879-5017
4-25, 5-2 c

TWO WHEEL HORSES can save you money on farm expense. Our horses eat only when working and then go 150 miles on a gallon. See March "Progressive Farmer" for motorcycle uses on the farm. For a demonstration call 668-2446.
4-25nc. 5-2,9,16 c

LOST!
A 35 MM Camera in vicinity of Boothton Ford. Reward $50.00 - - No QUESTIONS ASKED. Call Birmingham: 871-6465 or 322-3338.
4-18, 25 c

Registered Angus cows and Calves, Bred Heifers, Open Heifers, young bulls. My Herd Sire is a son of Ballot-of-Belladrum, a ton bull.
Visitors welcome!
Ralph Robinson Angus Farm
Route 2
Wilsonville, Ala. 669-7030
****

FOR SALE

New & Used
SEWING MACHINES
Portable & Cabinet Models
ALSO
Treadle Machines
(Also Repair Machines)
KLOTZMAN'S STORE
Main St. Montevallo
665 - 7471

NOTICE OF
Mortgage Foreclosure Sale

Default having been made in the payment of the indebtedness secured by a first mortgage on the following described land with the improvements thereon, executed by Hesicar Carter and wife, Lula Carter to Ada Lou Jones on the 31st day of January, 1968, and recorded in Mortgage Book 308 page 31 in the Probate Office of Shelby County, Alabama, notice is hereby given that the said mortgagee will sell for cash on the 10th day of May, 1968, within the legal hours of sale to the highest bidder, at public auction, at the front steps of the courthouse of Shelby County at Columbiana, Alabama, the following described property, all being situated in Shelby County, Alabama, to-wit:

Commence at a point 110 yards west of the southeast corner of the SW¼ of NE¼ of Section 35, Township 21, Range 1 West and run thence north parallel with the east line of said forty acres 210 feet to the point of beginning of the lot herein conveyed; thence west and parallel with the south line of said forty acres 210 feet; thence north and parallel with the east line of said forty acres 210 feet; thence east and parallel with the south line of said forty acres 210 feet;thence south and parallel with the east line of said forty acres 210 feet to the point of beginning; being situated in the SW¼ of NE¼ of Section 35, Township 21, Range 1 West.

The proceeds from said sale will be applied as follows: First, to the expense of advertising, selling and conveying, including a reasonable attorney's fee; Second, to the payment of any amounts that may have been expended, or that it may then be necessary to expend, in paying insurance, taxes or other incumbrances,with interest thereon;Third, to the payment of said indebtedness in full, whether the same shall or shall not have fully matured at the date of said sale, but no interest shall be collected beyond the day of sale, and Fourth,the balance, if any, to be turned over to the said Mortgagors.
Ada Lou Jones, Mortgagee
Karl C. Harrison,
Attorney for Mortgagee.
4-11,18,25, 1968. †432

YWCA
WORLD FELLOWSHIP

REAL ESTATE

FOR SALE: Spacious wooded lots in Columbiana, City water and gas. Call 669-4561. After 6 p.m. call 669-6361 tf chg

COUNTRY LIVING!
Wonderful Neighbors! Southern Brick Rancher nestled among Southern Pines. 3 B.R. 1½ Bath, Country Kitchen, American Panelled Den, Air Conditioned, Half Basement.
No down VA. $600 down F.H.A. No closing costs. Immediate Possession. Best value today at $16,500.
To see--Call Curt, 871-2146,Res. 822-0022.
ART RICE, REALTOR

QUICK PURCHASE--Houses,farms acreage,lots,business property needed immediately. Quick purchase call 324-1615. After 6 p.m. and week ends 871-5491. Mr. Edwards.Will Purchase your equity.
Chg. TF

LOTS FOR SALE Lay Lake lots and acreage on or off waterfront. Call owner after 6 p.m. 669—7647
4-4,11,18,25 chg

FOR SALE - 3 Bedroom Home Garage & ½ basement - Lr & Dr., Breakfast Room. Recently Remodeled. Nice Neighborhood - near Schools. David Long 669-6182.
3-7 Tf

FOR SALE
1 Trailer Lot in Wilsonville. Ready for use with City Water and light pole ready to hook trailer on.
J. T. Duncan
Siluria Rt 1 - Box 135-1A
Phone 663-3089 4-25, 5-3 c

FOR SALE - A small grocery store, a good business in a good location. Cash or terms. Phone 669-6378 P. O. Box 155, Wilsonville.
4-25, 5-2 c

B & S INSURANCE AND REALTY
MONTEVALLO - ALABASTER
Your Independent Insurance Agent, Providing Complete Insurance Service and Representing a Fine Selection of America's Top Companies
Bob Broadhead
Victor Scott
IN MONTEVALLO OFFICE PLAZA 665-7571
IN ALABASTER HIGHWAY 31 663-7731

NOTICE OF FORECLOSURE SALE
Default having been made in the payment of the indebtedness secured by that certain mortgage dated the 24 day of January, 1966, executed by Raymond C. Ray and wife, Annie S. Ray to City Federal Savings & Loan Association, which said mortgage is recorded in the Office of the Judge of Probate of Shelby County, Alabama, in Volume 298, Page 236, Record of Mortgages, and said mortgage now being in default and subject to foreclosure, the undersigned has elected to declare the entire indebtedness secured by said mortgage, and notice is hereby given that pursuant to law and the power of sale contained in said mortgage, the undersigned will sell at public outcry to the highest bidder for cash, in front of the main entrance of the Shelby County Courthouse in Columbiana, Shelby County, Alabama, during the legal hours of sale on the 27 day of May, 1968, the following described real estate situated in Shelby County, Alabama to-wit:
Lot No. 16 as shown on a map entitled "Property Line Map, Siluria Mills" prepared by Joseph A. Miller, Reg. Civil Engineer on October 5, 1965, and being more particularly described as follows:

Commence at the intersection of the Easterly right of way line of Mill Street and the Northerly right of way line of Center Avenue, said right of way lines as shown on the Map of the Dedication of the Streets and Easements, Town of Siluria, Alabama; thence Northerly along said right of way line of Mill Street for 202.00 feet to the point of beginning; thence 91 degrees 36' 15" right and run Easterly for 178.49 feet; thence 91 degrees 15' 45" left and run Northerly for 75.00 feet; thence 88 degrees 44' 15" left and run Westerly for 178.94 feet to a point on the Easterly right of way line of said Mill Street; thence 91 degrees 36' 15" left and run Southerly along said right of way line of Mill Street for 75.00 feet to the point of beginning.

CITY FEDERAL SAVINGS & LOAN ASSOCIATION, Mortgagee
LANGE, SIMPSON, ROBINSON & SOMERVILLE, Attorneys for Mortgagee
4-25, 5-2-9, 1968. No. 438

COLUMBIANA
3 Bdr ½ basement on Pine Hill Dr. Kitchen has built-in Appliances Air-conditioned. Good location

COMMERCIAL PROPERTY
Columbiana By-pass - Hwy 25
Call for detailed information

WILSONVILLE
3 Bdr. Den with fireplace, kitchen with built in appliances. Air-conditioned. $450 down payment on FHA.

RETIRED?
NEED A WEEK END RETREAT?
See This Lovely cabin on Waxsahatchee Creek. Owner moving out of State.

VANDIVER
Lovely 3 Br, with basement on 2 acre lot. Price $10,200.

MONTEVALLO
Most unique 4 Bdr., 2½ bath home, loaded with extras. 2 fireplaces, Air Conditioned. Be sure and see

SHELBY
2 Acres with 2 homes. Priced for quick sale. $13,500.00

FRANCES PARKMAN
Residences and Lots
669-6148

156 ACRES
Near Vincent in Shelby County. Wonderfully fertile soil, lots of bottom land, rolling pastures, fenced and cross-fenced, frontage on large creek, plus surveyed and approved lake site. With one-fourth down, owner will finance. Only $150 per Acre. No 57-2.

216 ACRES
Adjoins above property. Has ¾-mile frontage on Kelly Creek with over a hundred acres of flat land alongside. 50 acres open, which last year were planted to corn with an excellent yield. Part or all of this piece is available at $150 per acre. No. 57-4

BROCHURES
A telephone call will bring you one on either of the above.

KATHRYN PURDY
MARGERY PURDY
FARMS AND ACREAGE
822-5052

PURDY REAL ESTATE COMPANY

LEGAL NOTICE
PROBATE COURT

ESTATE OF
Walter E. Booker, Deceased

Letters Testamentary of said deceased having been granted to the undersigned on the 12 day of April, 1968, by the Hon. Conrad M. Fowler, Judge of the Probate Court of Shelby County, notice is hereby given that all persons having claims against said estate are hereby required to present the same within time allowed by law or the same will be barred.
Lillian W. Booker
Executrix of estate of Walter E. Booker
April 18, 25, May 2, 1968 No. 436

LEGAL NOTICE
Estate of GEORGE VICK Deceased
PROBATE COURT
Letters Testamentary of said deceased having been granted to the undersigned on the 19th day of April, 1968. by the Hon. Conrad M. Fowler, Sr. Judge of the Probate Court of Shelby County, notice is hereby given that all persons having claims against said estate are hereby required to present the same within time allowed by law or the same will be barred.
Joseph Carson Vick as Executor of the Last Will & Testament of George Vick, deceased.
Conrad M Fowler, Sr.
Probate Judge
4-25, 5-2,9, 1968 No. 440

APRIL IS TEACHING CAREER MONTH

SERVICES

KNIGHT'S FLOWERS
3 miles east of Shelby on Okomo Road. For all artificial flower occasions—funerals, hospitals and memorials.
Call for delivery. 669—7733

NEED A NEW ROOF?
Free estimates. No money down. F. H. A. financing. Call collect: 474 - 5588 Chelsea, Ala. 2-8 tf.

SEPTIC TANKS - put in at County and State specification.. $300 and up. Financing available to 36 months, with no down payment. Call after 6 p.m. 668-1777 John Shelton, Contractor
4-11,18-,25 & 5-2 c

HOUSE NEED PAINTING?
Free estimates. No money down. F. H. A. financing. Call collect: 474 - 5588 Chelsea, Ala. 2-8 tf

REPAIR SERVICE: On Washers, Dryers, Refrigeration, Air Conditioning, Ranges, etc. We also build and install cabinets. Call ERSKINE HAND 663-7719

Bird Supply Co.
CALERA, ALABAMA
668-2772 668-2161
JOHNSON OUTBOARD MOTORS
PRICES FROM $137.50

LADIES
DRESS SHOP
AVAILABLE HERE
LOW INVESTMENT
FOR FIXTURES ONLY
all you buy is the fixtures . . . constant supply of $10,-000.00 to $15,000.00 beautiful mdse, (dresses, sportswear, hats, bags, shoes, lingerie, etc.) at no cost to you at all . . . will help train and supervise till you know how . . . backed by million dollar company . . .
Write Miss Pixie
P. O. Box 2812
Tallahassee, Fla. 32304

OPENING
KAMPER'S KORNER
Monark
Roadmaster
Calvalier
Pickup Truck Covers
INSTALLED $149.95
We Have Wide Covers For Narrow Bed Pickup Trucks
Dealer For
Nimrod
Tent Trailers
U-HAUL TRAILER RENTALS
HIGHWAY 31
1 Block North of Cahaba River Bridge
Telephone 822-7550

SEE
ANNIE GET YOUR GUN
PALMER HALL
ALABAMA COLLEGE
MAY 2, 3, 4

B & S INSURANCE AND REALTY
MONTEVALLO - ALABASTER
Complete Real Estate Service, Including Farm and Rural Property, Homes & Real Estate Loans
Give us the opportunity to serve you by listing your property with us. We have immediate buyers who are anxious to invest in both rural and city property throughout Shelby County.
W. R. "BOB" BROADHEAD
VICTOR SCOTT
3 bedroom Brick Veneer Home in Arden Subdivision. $ 16,500.

Small frame 2 bedroom home, Approximately 1 acre of land. On Jemison Shortcut. City Water. Terms available
PRICE REDUCED TO $3,000

New 3 bedroom, 2 bath brick home. Alabaster, $17,900.
Contact Victor Scott, Broker.
IN MONTEVALLO OFFICE PLAZA 665-7571
IN ALABASTER HIGHWAY 31 663-7731

WELLS DRILLED
The Fast Air Rotary Way
Water Guarantee
PUMPS — FILTERS
NO DOWN PAYMENT
Graves Drilling Co.
Ph. 245-4213
Sylacauga, Ala.
MRS. LEON BAKER, JR.
Columbiana, Ala.
669-7525

FOR SALE

FOR SALE:
Used Furniture Priced for Quick Sale. Old Green Acres Store Highway 25 - 668-2023
4-18 tf

FOR SALE - Graves in Pine Lawn Gardens (Columbiana), Garden of the Fountain Section. Will sell 2 or 4 spaces. Call Mrs. Tlcen, 669-7073.

FOR SALE Brand new 22 cal. Winchester Rifle. Pump action. Call 665—2693.
4-4 chg

FOR SALE - - Fine gentle palomino mare, 11 years, $200. See at Columbiana Horse Show, April 27, p.m. Sally Roberts, Columbiana, Phone 669-6248.
4-25 p.

HAY FOR SALE - 50¢ per bale at barn. Call E. Morgan, 822-4536 31 Highway at Acton.

FOR SALE:
2 Grave Plots in Shelby Memory Garden, Calera. $150 Cash for both lots. Phone after 3 P.M. 668-2583
4-25, 5-2 c

FOR SALE 1963 half-ton Chevrolet pick-up truck. Only 16,000 miles. Call 665-2886 after 6 p.m.
4-25, 5-2 c

FOR SALE:
Air-horns Twin Chrome Trumpet 30" Long. Fits any pick-up or big Truck. Complete hook-up 1 yr old. $50. Call 668-2374.
5-25 tfc

TERMITE AND PEST EXTERMINATORS
Swarming Season is here
Alabama Professional Exterminators
Ala. Licensed & Bond
Local Rep. 668-2179
Free Inspection & Est.

Bulldozer Work
We use Wicker Cutting & Straight blade.
SERVING ALL SHELBY COUNTY
Call 428-0191 or 668-2116
Contract or Hour Terms Arranged

3 ACRES
COLUMBIANA
On highway 47 in City limits. City Water and natural gas. All level Land, Wooded. $3,600
Call Ed Richardson
Office 669-6350
Res. 871-0169
Emmett Cloud Realty Co.
P. O. Box 100
Wilsonville, Ala. 35186

Pressure Treated Forest Products
Forest Products pressure treated with creosote or Osmose K33 for fences, barns docks, boat houses, foundations for homes.
Guaranteed against rot, termites, etc. Can be used in ground or water.
SEAMAN TIMBER COMPANY, INC.
665-2536
Montevallo, Ala., 35115

We Salute the... WORKING WOMEN

SALE – Alabaster. Attractive House, Brick, 6 rooms. Built-in kitchen, ceramic tile bath, garage. Utility room, double lot. Landscaped. B. George Subdivision. Realistically priced.
SALE – Alabaster area. 5 acres. 6 room house. Garage apartment house. Workshop, bomb shelter. All buildings in prime condition. Grounds landscaped and well manicured.
SALE – Alabaster area. Beautiful 6 room house and 4 room attached apartment on ten acre lot. Attractive grounds. Priced for quick sale. Seen by appointment. only.
H. A. RUBIN REALTY CO.
Alabaster, Alabama 663-3761 and 663-7400

HELP WANTED

MAIDS-COOKS-HOUSEKEEPERS
New York sleep-in jobs with best families to $85 weekly. Fare advanced, steady employment guaranteed. Don't be misled, our representative will see you in your home town. Write name, address telephone number to Domestic Services, Box 3232, Lakeland Florida.
3380i
"Equal Opportunity Employers"
4-11,18 & 25 pd

HELP WANTED MALE OR FEMALE
Let us help you start a profitable full or part time business of your ow in E SHELBY CO. or COLUMBIANA'
See GARVIN RAINES, Rt 1, Box 244, Siluria or write ALD-260-755 Rawleigh Memphis Tenn.
4-4,18,5-2,16 p

WANTED!
Waitresses Wanted! No Experience Necessary. Apply at Paul's Lamplighter, Montgomery Highway at Hoover, Birmingham Ala.
4-25, 5-2 c

HELP WANTED
Cooks and Waitresses. Apply in Person. Dairy Bar Drive In. Columbiana.
4-18,25, 5-2 c

SPARE TIME INCOME
Refilling and collecting money from NEW TYPE high-quality coin-operated dispensers in your area. No selling. To qualify you must have car, references, $600 to $2,900 cash. Seven to twelve hours weekly can net excellent monthly income. More full time. For personal interview write PENTEX DISTRIBUTING COMPANY, 3131 (A) STEMMONS FREEWAY, DALLAS, TEXAS 75247. Include phone number.
4-21p

WANTED - - Body and Fender Man. Apply Kirk's Paint and Body Shop, Alabaster. Painting Not Necessary. 4-25 nc

RENTALS

ROOMS FOR RENT
Call 669-7295
5-25c

LEGAL NOTICE

State of Alabama
Shelby County
This is to certify that on or after April 11, 1968, I will not be responsible for any debts other than those incurred by myself.
John A. Payne, Box 233, Route 1, Helena, Alabama
4-11,18,25,1968 p

SEE
ANNIE GET YOUR GUN
PALMER HALL
ALABAMA COLLEGE
MAY 2, 3, 4

FINAL WEEK

for special Golden Anniversary offer on Chevrolet trucks

BUY NOW! SAVE NOW!

FLEETSIDE PICKUPS
Don't let this be the week that was! Buy now and get special sale savings on a ½-ton Fleetside Job Tamer. Equipped with big 8-foot box, Six or V8 engine, custom comfort and appearance equipment, chrome hub caps, chrome front bumper. Also available at special savings: power steering and power brakes; 292 Six engine and 4-speed transmission; 396 V8 and automatic 3-speed transmission; Soft Ray glass, air conditioning and radio.
Get it all—plus exclusive coil spring riding comfort, double-strong construction and styling with a purpose!

CHEVY-VANS
Last chance to get special sale savings on ½-ton Chevy-Vans. So buy now and get it equipped with a big 230-cu.-in. Six engine, chrome hub caps, chrome bumpers, custom equipment, front stabilizer bar, left and right side Junior West Coast mirrors. Your choice of wheelbases, too. Get the 90-inch version with 209 cu. ft. of payload space. Or choose the 108-inch model with 256 cu. ft. of cargo capacity.
Get more delivery value with all-welded unitized body-frame design, big 4' x 4' cargo doors and easy-riding tapered leaf rear springs.

Sale ends April 30

50th ANNIVERSARY CHEVROLET TRUCKS — AMERICA'S FIRST CHOICE EVERY YEAR SINCE 1917

CHEVROLET

Golden Anniversary truck sale at your Chevrolet dealer's now!

CATTLE SALE
HORSE SALE

Every Wednesday, at Morris, Ala. at 11:00 a.m. We have more buyers than any sale in Central Alabama and can assure you of top market prices for your cattle and hogs at all times. Our new, modern facilities enable us to handle livestock better and faster than ever.

If you don't have transportation in your neighborhood, call us collect. We have trucks and will arrange transportation for you.

WHITE LIVESTOCK COMPANY

Days
Warrior 647-1396
Birmingham 251-4580
Nights
Oneonta 274-9996
Oneonta 274-9998
Birmingham 254-3047

STATE OF ALABAMA

PETITIONER

VS.

Tract No. 23: Aubrey H. Boyle, and wife, Clentell Boyle; Fay F. Quick, Tax Collector; and any and all party or parties claiming any right, title or interest in and to Tract No. 23.

Tract No. 29: Maggie Manigoult; Lizzie McLeod; Fay F. Quick, Tax Collector; and any and all party or parties claiming any right, title, or interest in and to Tract No. 29.

Tract No. 29-A: M. S. Roberts, Jr.; M. S. Roberts, Jr., as Executor of the will of M. S. Roberts, Sr.; James B. Roberts; Mary A. Roberts, widow of M. S. Roberts, Sr.; Jack R. Roberts, if living, and the heirs of Jack R. Roberts, if deceased; Fay F. Quick, Tax Collector; and any and all party or parties claiming any right, title, or interest in and to Tract No. 29-A.

Tract No. 30: C. T. Walters, and wife, Gladys Walters; Fay F. Quick, Tax Collector; and any and all party or parties claiming any right, title, or interest in and to Tract No. 30.

Tract No. 30-A: Richard Hall; Metter Sheppard; Gaines McLeod; Fay F. Quick, Tax Collector; and any and all party or parties claiming any right, title, or interest in and to Tract No. 30-A.

RESPONDENTS

IN THE PROBATE COURT OF SHELBY COUNTY, ALABAMA:

You will take notice that on the 11 day of April, 1968, a Petition was filed in this Court by the State of Alabama, setting forth its desire to condemn for certain purposes therein stated, certain lands described as follows, to-wit:

SEE ATTACHED EXHIBIT "A"

Filed this 11 day of April 1968

Conrad M. Fowler

Judge of Probate

Tract No. 23.

Commencing at the southeast corner of NW-¼ of NE-¼, Section 34, T-21-S, R-1-E; thence westerly along the south line of said NW-¼ of NE-¼, a distance of 1293 feet, more or less, to a point that is 100 feet southeasterly of and at right angles to the centerline of Project No. S-1359-C and the point of beginning of the property herein to be conveyed; thence westerly along the south line of the NW-¼ of NE-¼ and NE-¼ of NW-¼ of said Section 34, the south property line (crossing the centerline of said Project at Station 488/69) a distance of 205 feet, more or less, to a point that is 100 feet northwesterly of and at right angles to the centerline of said project; thence N 10 deg. 52'E, parallel to the centerline of said project a distance of 1028 feet, more or less, to the northeast property line; thence southeasterly along said northeast property line (crossing the centerline of said Project at approximate Station 498/20) a distance of 218 feet, more or less, to a point that is 100 feet southeasterly of and at right angles to the centerline of said project; thence S 10 deg. 52' W parallel to the centerline of said project a distance of 930 feet, more or less, to the point of beginning.

Said strip of land lying in the NW-¼ of NE-¼, NE-¼ of NW-¼, Section 34, T-21-S, R-1-E, and containing 4.37 acres, more or less.

EXHIBIT "A"

Tract No. 29

Commencing at the northeast corner of the NW-¼ of SW-¼ of Section 23, T-21-S, R-1-E; thence westerly along the north line of said NW¼ of SW¼ the north property line, a distance of 622 feet, more or less, to a point that is 115 feet southeasterly of and at right angles to the centerline of Project No.S-1359-C and the point of beginning of the property herein to be conveyed; thence S26 deg. 10' W, parallel to the center line of said project a distance of 328 feet, more or less, to a point that is 115 feet southeasterly of and at right angles to the centerline of said Project at Station 584/00; thence turn angle of 90deg. 00' to the right and run a distance of 15 feet; thence S 26 deg. 10' W, parallel to the centerline of said project a distance of 1114 feet, more or less, to the west line of said NW-¼ of SW-¼, the west property line; thence northerly along the said west property line (crossing the centerline of said Project at station 574/70.0) a distance of 405 feet, more or less, to a point that is 100 feet northwesterly of and at right angles to the centerline of said project; thence N 26deg. 10' E. parallel to the centerline of said project a distance of 665 feet, more or less, to a point that is 100 feet northwesterly of and at right angles to the centerline of said Project at Station 583/00; thence turn an angle of 90 deg 00' to the left and run a distance of 10 feet; thence N 26 deg 10' E, parallel to the centerline of said project a distance of 305 feet, more or less, to the north line of said NW-¼ of SW-¼, the north property line; thence easterly along the said north property line (crossing the centerline of said Project at Station 586/62.6) a distance of 256 feet, more or less, to the point of beginning.

Said strip of land lying in the NW-¼ of SW-¼ of Section 23, T-21-S, R-1-E and containing 5,58 acres, more or less.

EXHIBIT "A"

Tract No. 29-A

Commencing at the northeast corner of the NE-¼ of SE-¼, Section 22, T-21-S, R-1-E; thence southerly along the east line of said NE-¼ of SE-¼ the east property line, a distance of 843 feet, more or less, to a point that is 100 feet northwesterly of and at right angles to the centerline of Project No. S-1359-C and the point of beginning of the property herein to be conveyed; thence continuing southerly along said east property line (crossing the centerline of said Project at Station 574/70.0) a distance of 405 feet, more or less, to a point that is 100 feet southeasterly of and at right angles to the centerline of said project; thence S26 deg 10'W, parallel to the centerline of said project a distance of 78 feet, more or less, to the south line of said NE-¼ of SE-¼, the south property line; thence westerly along the said south property line (crossing the centerline of said Project at approximate Station 571/67) a distance of 230 feet, more or less, to a point that is 100 feet northwesterly of and at right angles to the centerline of said project; thence N 26 deg 10' E parallel to the centerline of said project adistance of 530 feet, more or less, to the point of beginning.

Said strip of land lying in the NE-¼ of SE-¼, Section 22, T-21-S, R-1-E and containing 1.34 acres, more or less.

Tract No. 30

Commencing at the southeast corner of the SW-¼ of NW-¼, Section 23, T-21-S, R-1-E; thence westerly along the south line of said SW-¼ of NW-¼, the south property line, a distance of 622 feet, more or less, to a point that is 115 feet southwesterly of and at right angles to the centerline of Project No. S-1359-C and the point of beginning of the property herein to be conveyed; thence continueing westerly along the said south property line (crossing the centerline of said Project at Station 586/62.6) a distance of 256 feet, more or less, to a point that is 110 feet northwesterly of and at right angles to the centerline of said project; thence N 26 deg 10'E, parallel to the centerline of said project a distance of 299 feet, more or less, to a point that is 110 feet northwesterly of and at right angles to the centerline of said Project at Station 588/91.8; thence northeasterly along a curve to the left (concave northwesterly) having a radius of 7529.44 feet, parallel to the centerline of said project a distance of 392 feet, more or less, to a point that is 110 feet northwesterly of and at right angles to the centerline of said Project at Station 593/00; thence turn an angle of 90deg 00' to the right and run a distance of 10 feet; thence northeasterly along a curve to the left (concave northwesterly) having a radius of 7539.44 feet, parallel to the centerline of said project a distance of 1649 feet, more or less, to a point that is 100 feet northwesterly of and at right angles to the centerline of said Project at Station 609/64.6; thence N 10 deg 37' 15"E, parallel to the centerline of said project a distance of 415.4 feet; thence northwesterly along a straight line a distnace of 89 feet, more or less, to a point that is 40 feet southwesterly of and at right angles to the centerline of a county road at Station 8/25; thence northerly along a straight line (which if extended would intersect a point that is 40 feet northerly of and at right angles to the centerline of said county road at Station 8/25) a distance of 40 feet, more or less, to the north line of NE-¼ of NW-¼ of said Section 23, the north property line; thence easterly along the said north property line(crossing the centerline of said Project at approximate Station 615/24) a distance of 282 feet, more or less, to a point that is 100 feet southeasterly of and at right angles to the centerline of said project; thence S 10 deg. 37' 15" W, parallel to the centerline of said project a distance of 585 feet, more or less, to a point that is 100 feet southeasterly of and at right angles to the centerline of said Project at Station 609/64.6; thence southwesterly along a curve to the right (concave northwesterly) having a radius of 7739.44 feet, parallel to the centerline of said project a distance of 2098 feet, more or less, to a point that is 100 feet southeasterly of and at right angles to the centerline of said Project at Station 588/91.8; thence turn an angle of 90 deg 00' to the left and run a distance of 15 feet; thence S 26 deg. 10' W, parallel to the centerline of said project a distance of 175 feet, more or less, to the point of beginning.

Said strip of land lying in the NW-¼ of Section 23, T-21-S, R-1-E and containing 13.52 acres, more or less.

Tract No. 30-A

Commencing at the southeast corner of SE-¼ of SW-¼ Section 14, T-21-S, R-1-E; thence westerly along the south line of said SE-¼ of SW-¼, the south porperty line, a distance of 932 feet, more or less, to a point that is 100 feet southeasterly of and at right angles to the centerline of Project No. S-1359-C and the point of beginning of the property herein to be conveyed; thence continuing westerly along said south property line (crossing the centerline of said Project at approximate Station 615/24) a distance of 208 feet, more or less, to a point that is 100 feet northwesterly of and at right angles to the centerline of said project; thence N 10 deg 37' 15" E; parallel to the centerline of said project a distance of 1372 feet, more or less, to a point that is 100 feet northwesterly of and at right angles to the centerline of said Project at Station 628/74.2; thence northeasterly along a curve to the right(concave southeasterly)having a radius of 3919.72 feet, parallel to the centerline of said project a distance of 810 feet, more or less, to the present southeast right-of-way line of County Road No. 61, the northwest property line, thence northeasterly along said northwest property line (crossing the centerline of said Project at approximate Station 639-84) a distance of 753 feet, more or less, to the east line of the NE-¼ of SW-¼ of said Section 14, the east property line; thence southerly along said east property line a distance of 40 feet, more or less, to a point that is 100 feet southeasterly of and at right angles to the centerline of said project; thence southwesterly along a curve to the left (concave southeasterly) having a radius of 3719.72 feet, parallel to the centerline of said project a distance of 1440 feet, more or less, to a point that is 100 feet southeasterly of and at right angles to the centerline of said Project at Station 628/74.2; thence S 10 deg 37' 15" W. parallel to the centerline of said Project a distance of 1322 feet, more or less, to a point of beginning.

Said strip of land lying in the E-½ of the SW-¼, Section 14, T-21-S, R-1-E and containing 11.68 acres, more or less.

The said Petitioner prays that this Court will make and enter an order appointing a day for the hearing of said Petition, and for such other and further orders and proceedings as may be necessary.

You will take further notice that the Court has appointed the 17 day of May, 1968, to hear said Petition, at which time you may appear and contest the same if you desire to do so.

Witness my hand this the 11 day of April, 1968.

Conrad M. Fowler
Judge of Probate

4-18, 25 5-2, 1968 No. 434

LEGAL NOTICE
PROBATE COURT

Estate of EUGENIA FULGHAM, Deceased.

Letters Testamentary of said deceased having been granted to the undersigned on the Fifth day of April, 1968, by the Hon. Conrad M. Fowler, Sr. Judge of the Probate Court of Shelby County, notice is hereby given that all persons having claims against said estate are hereby required to present the same within time allowed by law or the same will be barred.

Joseph Fulgham, as Executor of the Last Will and Testament of Eugenia Fulgham, Deceased.

4-11,18,25, 1968. †431.

LEGAL NOTICE
PROBATE COURT

ESTATE OF A. W. DAVIDSON Deceased.

Letters Testamentary of said deceased having been granted to the undersigned on the 1st day of April 1968, by the Hon. Conrad M. Fowler, Judge of the Probate Court of Shelby County, notice is hereby given that all persons having claims against said estate are hereby required to present the same within time allowed by law or the same will be barred.

Ellen Davidson, Executor of the Last Will and Testament of A. W. Davidson, deceased.

4-11,18,25,68. †429

Supplemental List Of Qualified Electors Shelby County, Alabama April 25, 1968

BEAT 1 - BOX 1A
Old Board of Rev. Office
Machine No 1

Abbott, Sarah Mooney

Bailey, Rebecca
Battle, Ralph Maurice
Bell, Gussie R.
Bentley, Joan
Blackerby, Inez
Bradley, Barbara F.
Bradley, Joe B.
Bule, Nellie Mae

Carter, Edna
Cotton, Doris C.
Cross, Ina F.
Cross, C. Donald

Davis, Jack M.
Davis, Jacqueline

Machine No 2

Franks, Bobby Jack
Franks, Mabel E.
Foster, Howard

Hayes, Raymond L.
Hayes, Mrs. Raymond L.
Hayes, Roberta

Joiner, James Solon
Jones Jimmy W.

BEAT 1 - BOX 1B
Board of Rev. Office
Machine No 1

Lee, Howard
Lovelady, Herman Calvin
Mooney, Jerry W.
Moore, Ruby
McCown, John Ed
McCown, Mrs. J. E.
McDow, Richard H.

Nivens, Kerry R.

Patterson, Larry
Pugh, Grady

Machine No 2

Romine James E
Romine Margaret

Smith Clara Sue
Stephens Sharon

Upchurch Beverly Joyce

Wallace Louise E
Watkins Bobby Barrett
Watts Virginia V
Wheeler Larry Niven

BEAT 1 BOX 2
Davis Grocery

Cribbs Waymond

Maddox Deloris J
Madison Ella P

Parker Stokes
Pate Gary
Porter Gloria

BEAT 1 BOX 3A
City Hall

Armstrong French Ell

Benson James
Blackmon William F

Carden Troy J
Collins Jeanette E

BEAT 1 BOX 3B
City Hall

Mayfield Clarence
Mayfield Sallie A

McGuffie Charles E Jr

Ray Kay M
Roberson Harmon
Roberson Lula Mae
Roper Patricia

Whitfield Glenda Faye
Wood Mary Ann
Wood Doyle Chambers

BEAT 2
Frank Jordan Barn

Schrader, Bonnie
Sturm, Jerry

BEAT 3 BOX 1A
City Hall
Machine No. 1

Anthony Russell Long
Barnett Sara S
Barnett Aileen Crim
Carroll Mrs D M
Cost Tommie M
Davis Paul

Machine No. 2

Garner James Edward
Henderson Kathleen D
Ingram Bessie D
Little Elaine D
Milton Lee J
Nickerson Carol J

BEAT 3 BOX 1B
City Hall

Rachels Janice B
Robinson Emily Jeanette
Robinson Roy
Smith LeDonna L
Smith William H
Smith Eula B
Vernon Mrs Mary
White Martha Jean
Winterbottom Paul D
Winterbottom Elizabeth B

BEAT 3 BOX 2
Calera Armory

Machine No. 1

Allen Samuel
Cost Gladys
Gilliland W L

Machine No. 2

Nix Ernestine
Powell Bonnie S

BEAT 4, BOX 1A
City Hall
Machine No. 1

Agee, George Jr
Alexander Doris M
Alexander Pearlie M
Alexander Samuel
Alexander James D
Bearden Savannah
Beasley, Willie L
Bell Katherine
Blevins Evelyn Ward
Bolding Ruby Lee
Brown Robert Wilson
Brown James
Cathy Oler W
Cathey Ruether
Cathey Shirley Ann
Conwell Ollie J
Cottingham Dorothy Lee
Cottingham Charles Elbert
Cottingham Rosie A
Cottingham Louie A
Cutts Charles Edward
Cutts Annie L
Davis Carrie
Davis Joe
Dubose Jim
Dubose L B

Machine No 2

Fancher Arthur
Fields James S
Frazier Willie Arthur
Garrett W M
Garrett Mike
Gilbert Henrietta
Goodson Arthur
Griffin Herbert
Hale Essie Bell
Hamm Calvin Eugene
Harris Annie Lou
Harrison Wallace A
Hawkins Betty L
Hawkins Lillie
Hawkins Jasper
Hurt Don Lee
Jones Willie B
Jones Olonia B

BEAT 4 -BOX 1B
Ken Terry Chevrolet
Machine No 1

Kennerly Julia Ford
Kennerly Margaret Dwight
Leach, Cozell
Leonard Robert H
Ludwig John M
Ludwig Elizabeth Dean
Manley Larry G
Mickens Jamie Mae
Moore Lula Bell
Moore Elzie
Moore Daniel
Morris Dorothy Ann
Morris George Lewis
Morris Johnnie H
McCary Willie Ree
Paschel Walter Earl
Pearson Colly
Poe Henry

Machine No. 2

Reed Willie Bell
Reed Daniel
Rhodes Lucile
Roberts Clara N
Robinson Judy Bess
Rutledge Jasper B
Rutledge Betty Jean
Scott Betty
Scott Horace
Seay Lenora
Shack Richard
Smitherman Delores
Smitherman Joy Ann
Smitherman Virgil C
Thrift Henry
Thrift Melba Ruth
Thrift Minnie
Thrift Madelyn Carolgn
Tolbert Ann Brown
Tripp Willie
Tripp Arlinda L
Tyus Willie D
Tyus Eddie
Washington Dora
Watts James
Weaver Lula Mae
White Ida M
Williams Temple M
Wood Laura Ann
Woods James Edward
Wright Reba
Young Ida Mae
Young Vail J

BEAT 4 - BOX 2
City Hall

Brazzell Minnie
Brown Lavada M
Brown Percy
Brown William
Dial Charles W
Dial Charlotte P
Erwin Ellen MOrgan
Fitts John
Harrell Alberta
Henson Geraldine
Hicks Leroy
Hicks Annie
Hicks R D
Hudson Azzie H
Patrick Tommy
Patrick Theodis
Patrick Mattie
Rutledge Forest
Staffney Birdia
Terrell Carolyn L

BEAT 4 - BOX 3A
Ala. Power Bldg.

Arnold Gail H
Arnold Joe Pack
Beasley Joan L
Beasley Philip G
Boyd Margaret A
Crowson Daniel O
David Don W
David Marguirite L
Edwards Ann C
Gill Faye
Higginbotham Sandra
Hughes Mrs D H

BEAT 4 - BOX 3B
Ala. Power Bldg.

Nix Betty
Pritchett Theodore M
Prtichett Jo Ann
Roberts Laura Lou
Roberts John H Jr
Vann Bernice R
Wright H B

BEAT 5
Martin's Residence

Baggett Edna Earl
Baggett Dalton H
Christie David C
Christie Nadine
Leemon John O Jr
Leemon Nancy E
Porter Rufus
Williams Elizabeth Ann

BEAT 6
City Hall

Billups William Otis
Billups Bessie Mae
Carpenter Mrs William F
Cates Louie R
Cribbs Cherry
Espey Joe Atkinson
Gardner Betty Jean
Gardner John Robert
Gates Virginia W
Johnston Charles R

Machine No. 2

Kent Warren W
Kent Betty June
Lovelady Sandra Faye
Pennington A R
Pennington Nellie Fay
Roy Bessie B
Stone Beverly Anne
Worrell Helen T
Worrell Henry L
Yessick John Thomas
Yessick Effie Lee

BEAT 7 BOX 1
Camp Branch School

Davis Bonnie Odell
Davis Earmon C
Dowdell Arthur
Eddins William New
Garrett Minnie Elizabeth
Hardwick Melva Jane
Noe James E
Steadman Alton A
Steadman Joyce D

BEAT 7 - BOX 2A
'Y' Building

Fulton Julia Levins

BEAT 7 - BOX 2 B
'Y' Building

Jones Annie Pearl
Jones James
Lyerly Jonathan Eric
Taft Buel
Waugh Horace A
Wilson Rose M

BEAT 7 - BOX 3
Rubin Real Estate
Machine No 1

Allen Nancy R

Allen Gregory W

Cohill Rosie Marie

Machine No 2

Moore John Earl
Payne Curtis W
Payne Alice C
Powell Elbert
Powell Doris
Staggs Roy Wayne
Swift Beatrice
Wright Mary Lee

BEAT 8
Chesser's Store
Machine No. 1

Braden James E
Bright Patricia Ann
Conkle Richard A
Dorough Carl L
Griffin J Yvonne

Machine No 2

Nivens Kerry K
Parker Willie J Jr
Salser Georgia Ruth
Shirley Donald W
Wilson Lura M

BEAT 9 - BOX 1
City Hall
Machine No 1

Abbott Rosie H
Baker Jean
Barnes Byron B
Barnes Louise B
Bishop Thelma B
Blankenship Judy L
Boyles Eva Bishop
Crumpton Donald Milton
Crumpton Dale
Crumpton Burford A
Crumpton Faye Dennis
Eastis William M
Eastis Lucille
Fuller Dorothy Jean
Fuller John C
Hall Frances
Kirksey Hattie
Kirksey Amos

Machine No. 2

McKinnon, Lucille
Mitchell Linda
Rala, Vincent A
Roberson George Dewey

BEAT 9 BOX 2
Blalock Store

Hughes Gail Maxine
Ireland Willie Lee
Storey June
Storey James H

BEAT 10 BOX 1
City Hall

Bannister Mandy L
Bannister John K
Benson Bettie Jane
Benson Ted
Chatham Thomas A
Chatham Doris J
Embrey Billie Ruth
Wood Carl J
Wortham Charlon V

BEAT 11
Archer's Store

Bailey Joe Street
Glass Nina H
Glass Claude A
Hatcher Floyd Emery
Hudgins Betty Jean
Smith Donna G
Swiney Donald S
Taylor Catherine

BEAT 12
Community House

Alvis Mrs Bill R
Alvis Bill R
Bailey James O
Bailey Grace A
Bailey B Wayne
Bailey Gail S
Clark W F Jr
Dennis Jimmy D
Garrett Estelle A
Graham Willie Mae

Machine No 2

Jernigan Paul S
Jernigan Lois
Morrow Alice W
Morrow William E
McWilliams Betty Jo
McWilliams William B
Owens Mamie
Shirley Ruth
Scotch Peggy P
Scotch Joe A
Thomas James Benjamin
Ward Charles A
Watkins Elmer Leland

BEAT 13
Taft Sheet's Store

Cannon, N A
Fowler Earnest F

BEAT 14
Watson Store

Smith Barbara

BEAT 15
Legion Hut

Howard Doris

BEAT 16 - BOX 1
City Hall

Carter Mary Sue
Carter Clarence Conly
Garrett Mary Ann

BEAT 17 - BOX 1A
City Hall

Aaron David D
Brasher Jerry Wayne
Bush Helen
Bush Louie M
Bussell James W
Bussell Mrs James W
Cobb Oscar H
Dunaway Fay
Glidewell Henry A
Hill Frances E
Hill James B

BEAT 17 - BOX 1B
City Hall

Parker Annelle T
Parker Charles E
Sharp Henry

BEAT 17 BOX 2
Alabaster City Hall

Acton Macie G
Braham Wilbert Wallace Jr
Brown Ronald Newell
Chambliss Robert C
Cobb Della G
Davenport Harold L
Davenport Sarah M
Durrett Troy Thomas
Farris Mary M
Logan Curtis Oneal
Major Linda D
Major Evan K Jr
Stowe Elizabeth W
Stowe Miller D
Walker Mary Frances
Whitsell James C
Wyatt Lelia
Wyatt M S

BEAT 19 - BOX 1
Union Hall

Bristow Harry Gene
Bristow Larry Lee

BEAT 19- BOX 2
Dogwood School

Edwards Danial Ray
Nannini Nellie
Stephens Jean Carolyn

BEAT 20
Mayberry School

Benton Mattie F
Benton James W
Fancher Joe B
Glosson Lillie Mae
Glosson Willie C Jr
Haynie Jack D
Haynie Joyce Kathleen
Holsomback Lanice
Hudson Ollie Francis
Jarvis Mrs Verdil
Lowery Ida Mae
Lowery J. R
McNeel Margaret Ann
Wilson Paul Kenneth
Wilson Connie E

BEAT 21
Beard's Store

Eanes Ballard G Jr
Eanes Sandra Jean

FOR ADDITIONAL NAMES OF SHELBY COUNTY'S QUALIFIED VOTERS FOR 1968 SEE MARCH 28, 1968 ISSUE OF THE SHELBY COUNTY REPORTER

SAMPLE BALLOT

1ST TURN SWITCH RIGHT TO CLOSE CURTAINS
2ND MARK YOUR BALLOT AND LEAVE MARKS SHOWING
WARNING – YOUR ☒ MARKS MUST BE SHOWING FOR VOTE TO REGISTER
3RD TURN SWITCH LEFT

By casting this ballot I do pledge myself to abide by the result of this Primary Election and to aid and support all the nominees thereof in the ensuing General Election.

	DEMOCRATIC PARTY OFFICIAL PRIMARY ELECTION BALLOT MAY 7, 1968 DEMOCRATIC PARTY SHELBY COUNTY Column 1	Column 2	Column 3
For United States Senator (VOTE FOR ONE)	JIM ALLEN	J. E. (Big Jim) FOLSOM	BOB SMITH
	JOHN G. CROMMELIN	ARMISTEAD I. SELDEN	MRS. FRANK R. STEWART
For President of Alabama Public Service Commission (VOTE FOR ONE)	JAMES G. (Jim) CLARK	E. R. "Dick" GRAVES	MRS. IRENE WILSON
	EUGENE "Bull" CONNOR	C. C. (Jack) OWEN	
For Representative in Congress from the 5th Congressional District (VOTE FOR ONE)	RALPH D. (Doc) BROWN	BRUCE JONES	CARL RAY ROBINSON
	WALTER FLOWERS	RICHARD S. "Rick" MANLEY	
For Member Board of Revenue and Control, District No. 1 (VOTE FOR ONE)	HOYT O. BLALOCK	WALTER W. WATKINS	
For Member Board of Revenue and Control, District No. 3 (VOTE FOR ONE)	J. E. (Ned) BEARDEN	F. D. ELLIOTT	L. C. MARTIN
For Constable, Beat 17 (VOTE FOR ONE)	DOUGLAS (Doug) BUNN	L. A. (Buddy) WILKINSON	
For Presidential Elector, Place No. 1 (VOTE FOR ONE)	WAYNE BODIE JENNINGS	EARL MORGAN	
For Presidential Elector, Place No. 2 (VOTE FOR ONE)	MABEL S. AMOS	EXCELL BAKER	CAROL PECK JENNINGS
For Presidential Elector, Place No. 3 (VOTE FOR ONE)	MacDONALD GALLION	J. W. TODD, SR.	
For Presidential Elector, Place No. 4 (VOTE FOR ONE)	EDDIE ASHFORD	VIRGINIA M. DAVIS	MRS. ARMISTEAD SELDEN
For Presidential Elector, Place No. 5 (VOTE FOR ONE)	MRS. JIM ALLEN	FRANK DIXON	MRS. WILLIAM S. McLAURINE
For Presidential Elector, Place No. 6 (VOTE FOR ONE)	RICHARD (Dick) BEARD	W. E. LACY, III	
For Presidential Elector, Place No. 8 (VOTE FOR ONE)	ALBERT BREWER	ROBERT MUNCASTER	
For Presidential Elector, Place No. 10 (VOTE FOR ONE)	W. KLYDE Allbritton, Jr.	ERNEST Stone	
For Democratic National Committeeman (VOTE FOR ONE)	ARTHUR C. BARKER	NEIL METCALF	RAYMOND WEEKS
	EARL GOODWIN	MAX POPE	
For Democratic National Committeewoman (VOTE FOR ONE)	ELIZABETH EIGENBROD	RUTH JOHNSON OWENS	MRS. TOM STUBBS
For Delegate to National Democratic Convention from 6th Congressional District (1960), Place No. 5 (VOTE FOR ONE)	F. N. NIXON	JAMES W. POWELL	J. R. STALLWORTH

Board Of Revenue And Control Voted On By Districts, Constable Beat 17 Only

SILURIA NEWS

On Saturday the V. B S. Clinic will be held at the Calera Baptist Church from nine in the morning until 2:30 in the afternoon. It will feature conferences for faculty and music leaders. Each person is requested to bring a sack lunch.

The Assoc. Y.W.A. Banquet was held Tuesday night at the Montevallo Baptist Church.

The Sunbeam Class visited the Birmingham zoo last week.

* * *

Thompson High School seniors received their annual year books last Thursday.

* * *

A bridal tea was held Sunday at the home of Mrs. Charlie Jackson in honor of Miss Marylin Green, who will become the bride of Sgt. David Coggins.

* * *

Mr. and Mrs. Louis Harris and children and Mrs. Greathill Payne visited Mrs. Doyt White and family in Jacksonville, Fla. last weekend.

* * *

Pfc. and Mrs. Wayne Ross are the proud parents of a baby girl named Michelle Lynn, born April 17 at Shelby Memorial.

* * *

A daughter, named Kay Renee, was born to Mr. and Mrs. Robert Brewer at Shelby Memorial on April 17.

* * *

Get well wishes for those on our sick list at the hospital: Mr. Adrian "Red" Kendrick, Dewey Howell, and Mrs. Polly Hollis. Mrs. Hollis broke her ankle at the railroad crossing when going to work Sunday morning.

* * *

Joe Busby and James Howell left Monday for the Navy. Mrs. Busby will be at home in Siluria with her parents, Mr. and Mrs. Doyle Nixon. Mrs. Howell will be at home in Calera.

* * *

Tommy Russell left Tuesday for the Army.

* * *

Tommy Kelly visited the George Payton family last week.

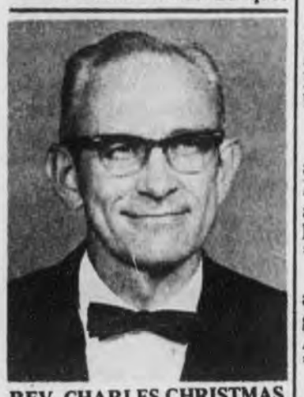

REV. CHARLES CHRISTMAS

A revival will be held at the CALERA BAPTIST CHURCH from April 28 through May 5.

Rev. Charles Christmas of the Philadelphia Baptist Church in Birmingham will be the visiting Evangelist.

Curry Ward will lead the singing.

The Nursery will be open.

SEE
ANNIE GET YOUR GUN
PALMER HALL
ALABAMA COLLEGE
MAY 2, 3, 4

VOTE FOR
HOYT O. BLALOCK
for
BOARD OF REVENUE AND CONTROL
District No. 1 of Shelby County

QUALIFIED AND EXPERIENCED

PLEDGES TO DO BEST JOB POSSIBLE

TAKE A DEFINITE STAND ON ANY QUESTION THAT MAY COME BEFORE THE BOARD

ECONOMY IN COUNTY GOVERNMENT

BETTER ROADS FOR ALL CITIZENS

Paid Pol. Adv. by Hoyt O. Blalock, Wilsonville, Ala., Rt. 1

JUNIOR ROYALTY AT THOMPSON - - - Nelda Littlefield (seated) is Thompson Junior High School's "Dream Girl" for 1968. Chosen by judges for runner-up titles are (standing, l-r) Melissa Dennis, second alternate, and Margaret Standifer, first alternate. The trio were named to top honors in junior division competition at Siluria Friday evening.

Track And Field Day Schedule At Thompson High April 26

Friday, April 26 is the date for the fifth annual Track and Field Day at Thompson School. Events will begin at 12:15 and end at 3:00.

The program will include sack lunches, 50 yards, 60 yards, 100 yards and 440 yards dashes; running and standing broad jumps; relay races, and soft ball throws; Crowning of King and Queen and presentation of awards.

The Queen will be Becky Latham and Don Collins, the King. Their attendants are: Sandra Abernathy and Keith Huddleston; Wade Bolin and Tonia Shubert;Shawana Campbell and Mike Porter; Michael Mooney and Vicki Canton; Judy Johnson and Jeff Davenport; Janice Durrett and Danny Braden; Teresa Lawley and Howard Mooney; Judy Holden and Corky Overton; Terri Bolin and Kenneth Robinson;Holly Booth and Cary Hill; Priscilla McDonald and Keith Payne; Peggy Garner and Freddy Harris; Ginger Grubbs and Gary Davenport; Donna Gay and Curtis Black; Becky Garner and Steve Davenport; Patsy Nelson and Mickey Johnson; Robin Stapleton and Billy Kirkland; Beth Vernon and Ronny Pickett; Janet Martin and Johnny Ellison.

* * *

The students of the Vincent Elementary School will present the operetta - "Hansel and Gretel" on Friday evening May 3, at 8 o'clock in the Vincent School Auditorium. The public is invited to attend according to Ruth Hughes, Publicity Chairman.

The Day is planned as a money-raising venture for the schools' general fund.

New Citizens In Our Town

Mr. and Mrs. Charles McCombs announce the arrival of a daughter born in Shelby Memorial Hospital, April 19.

Friends are also extending congratulations to Mr. and Mrs. Frank (Butch) Ellis this week as they learn of the arrival of a daughter born April 19, in Shelby Memorial Hospital.

LEGAL NOTICE
COMPLETION OF CONTRACT

In accordance with Section 16, Title 50, Code of Alabama, 1940, notice is hereby given that Null Pipeline Construction Company,contractor, has completed the contract for renovation and alterations to the steam plant at Alabama College, Montevallo, Ala. for the State of Alabama, owners, and have made request for final settlement of said contract.

Null Pipeline Construction Company
P. O. Box 2623
Muscle Shoals, Alabama
4-4,11,18,25,'68 No. 428

Mrs. Weston Elected Head Of BPW Club

New officers of Montevallo's Business and Professional Women's Club assumed their respective offices during a dinner meeting of the organization Tuesday evening.

Mrs. Essie Weston is the new president of the Montevallo BPW Club.

Other officers include: Mrs. Willie Galloway, first vice-president;Mrs. Marge Sewell, second vice-president; Mrs. Ruth Ratliff, secretary and Miss Edith Hartley, treasurer.

The new officers of the club were installed by Mrs. Lois Whitten of Birmingham.

Presiding at Tuesday evening's dinner meeting and installation ceremony was Dr. Corinne Eddy, retiring president of the Montevallo club.

Card of Thanks

There are not words enough to express our appreciation for the many prayers, visits cards, flowers and food received during the illness and death of our beloved Husband and Father. We want to thank all the wonderful nurses and doctors for their patience and kindness shown to him.

May God richly bless each of you is our prayer:

Mrs. E. L. Steele
Mr. and Mrs. Jack Pepper
Mr. and Mrs. Kenneth Steele
Mr. and Mrs. Charlie Barnes

SEE
ANNIE GET YOUR GUN
PALMER HALL
ALABAMA COLLEGE
MAY 2, 3, 4

SERVICE: ALWAYS!

J C. Acton

- COMPLETE SERVICE
- TIRES
- BATTERIES
- MINOR REPAIRS
- ROAD SERVICE

ACTON American
822-9947

Central State Bank

CAN BE A GREAT FRIEND —

WHEN STARTING YOUR CAREER

Systematic savings at the start of your career not only provides for security, but builds up your credit rating for the future. Savings accounts may be opened with a deposit of as little as $5. Stop in today. Insure your future.

Each Depositor Insured To $15,000

CENTRAL STATE BANK
"A Good Bank Serving Central Alabama."
Calera, Alabama. 35040

It's Keds for all the family!

Toddlers, old-timers and every age in-between live the fun-life in Keds. The Keds Blue Label is the sure sign of comforting fit, scientifically-correct construction, long-wear, smart styling. Little wonder Keds have been the favorite footwear of more than three generations of active Americans. Insist on the brand that marks the best!

WANDERER II *Sleek, two-eyelet casual.*
Olive
Space Blue
Fawn

Keds®

Champion Blucher
Navy

Navy
White
Green

MAINSAIL *Breezy boat shoe style, with non-skid cut outsole.*

Strickland's

BIG VALUE
HOME WATER SYSTEM

NEW RED JACKET
"BV" PUMPS

The thirstiest, thriftiest submersible pump you can buy. "Submersible" means pump *and* motor are in the well. And the "BV" gives you good water pressure at every outlet in your home. Far better than ordinary jet pumps. Quiet and trouble free. NO pump house needed. NO freeze ups – ever.

BIG VALUE — LOW PRICE
UNDER $249.00

Want more water? Call us about a Red Jacket "BV" pump for your home.

PUMP SALES & SERVICE
Phone 665-7793
W. S. Goad, Montevallo, Ala.

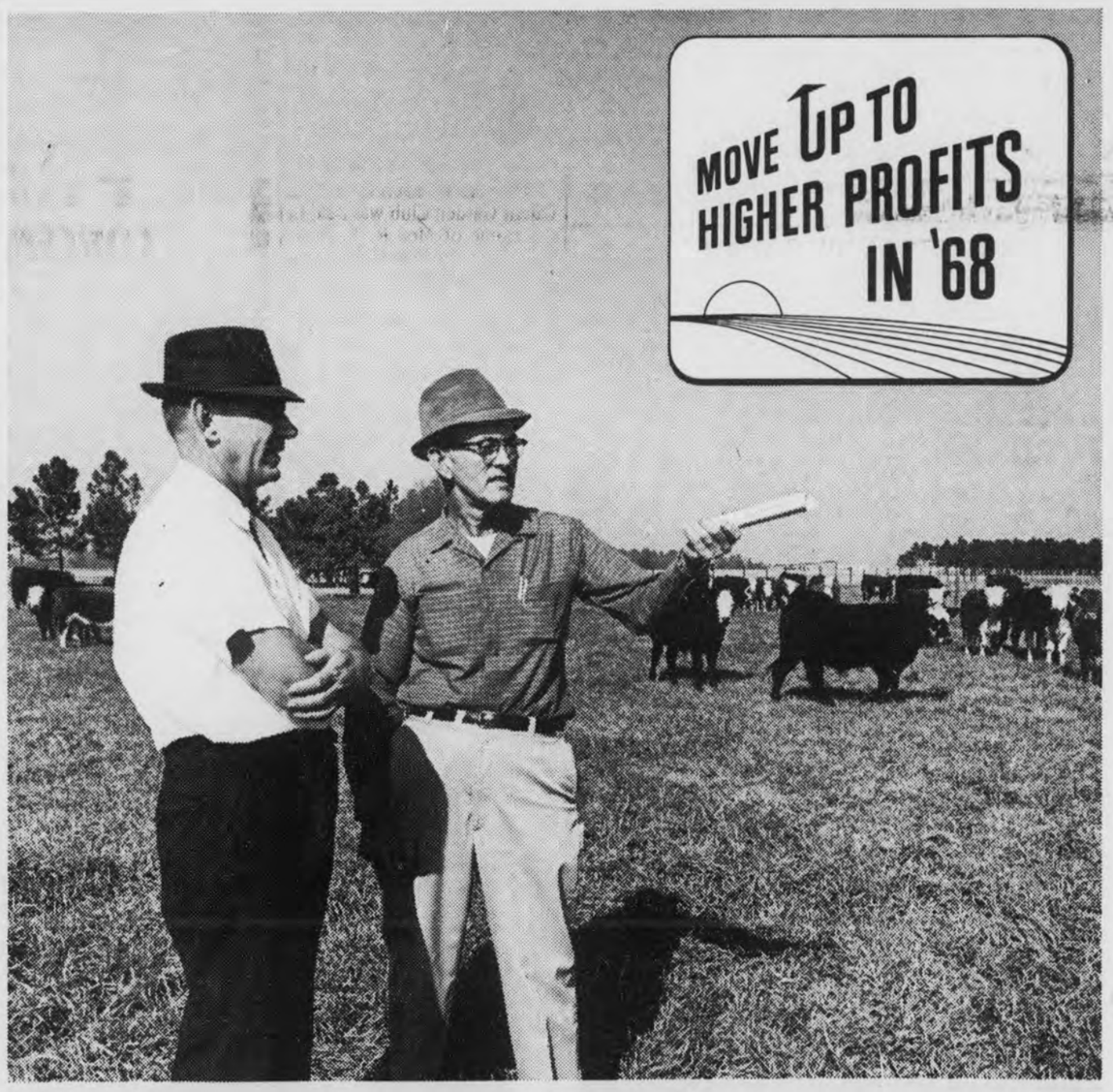

Use Our Complete Farm Service

At our Farm Service Center you can arrange for your entire fertilizer and pesticide programs. Our experienced folks are fully familiar with crop and soil conditions in this area. We'll be glad to work out your entire program field by field—from soil testing to harvesting! Come by and find out how you can move up to higher profits this year.

- BIG BOY® FERTILIZER
- AMMO-NITE® NITROGEN
- ANHYDROUS AMMONIA
- PESTICIDES

CUSTOM APPLICATIONS—EQUIPMENT RENTAL—PLANT-TO-FIELD SERVICE—FREE ESTIMATES

ESCAMBIA FARM SERVICE CENTER
Wilsonville 669-7801
JOHN FULLER, MANAGER

REFLECTORIZED TAGS - Harvey L. Rabren Commissioner of Revenue for the State of Alabama (l.), and Frank L. Thiemonge, Jr. of Montevallo, Executive Director of the Alabama Safety Council, display a sample 1969 license plate which is fully reflective. In a letter to the Reporter Thiemonge said, "Our State has taken a giant step in highway safety by authorizing this measure." Other states using reflectorized plates have reported an 80% reduction in night-time, rear end collisions.

Spring Sports Events Set For State Athletes

Important dates for high school athletes to circle on their spring sports calendar have been announced by Herman L. (Bubba) Scott, executive secretary of the Alabama High School Athletic Association.

Track events scheduled for the spring are as follows:

April 27 - Montgomery Invitational, Robert E. Lee High, Montgomery;

May 2, 3, 4 - 4A, 2A, A Sectional Meets;

May 10, 11 - State (4A-3A) Meet, Auburn University;

May 11 - Invitational Small School Meet (A and 2A), Birmingham University School.

May 18 - State (A and 2A) Meet, Robert E. Lee High, Montgomery;

May 18 - State Jr. High Meet, Robert E. Lee High, Montgomery;

May 25 - State Decathlon, Birmingham University School;

The Fifth District golf tournament will be held in Birmingham at Boswell Golf Course on April 26. The state golf tournament will also be held at the Boswell Course on May 3.

The Boys State Tennis Tournament will be held in Sylacauga on May 11. The Girls State Tennis Tournament will be held at Birmingham Southern College on April 27.

Back Jack!

Pd. Pol. Adv. by Friends of C. C. (Jack) Owen, Dr. Carl Jones, So. Madison St., Athens, Ala., Chmn.

LEGAL NOTICE

Moss-Thornton Company, Inc. hereby gives notice that they have completed contract with the State of Alabama for construction of project LSF—0214 (001), Shelby County, on US No. 280 north of Chelsea Rest Area, and that the State has set the date for final settlement as May 15, 1968. All claims should be filed at our office in Leeds, Alabama before date set for final settlement.

MOSS-THORNTON COMPANY Inc
P. O. Drawer 486
LEEDS, ALABAMA 35094
4-18, 25, May 2, 9, 1968 No.435

COMPLETE WEDDING SERVICE

•Flowers •Catering •Photography

•Genuine Engraved Invitations

Flowers Wired Anywhere By Florafax, Inc. Also Daily Service To All Of Shelby County, Central Alabama And Birmingham Area

SHELBY COUNTY FLORIST

Charles Reeser, Owner Mrs. Madge Bailey, Mgr.

ALABASTER SHOPPING CENTER

663-7476

25 Years Ago

County Democrats Observe Eleventh Year

The Shelby County Democrat is observing its eleventh year of service to Shelby County people.

25 Years Ago

Good looking Larry Skelton, with his grand-dad, Arthur Milstead, paid us a visit in our office today and many people passing through spoke of the striking likeness of young Larry to that of Bulley Fowler when he was "about that size".

25 Years Ago

Cpl. Milton Bird of the U. S. Army is expected home this week end.

25 Years Ago

Mr. and Mrs. Charles Horsley and their lovely little daughter are the guests of his parents, Mr. and Mrs. W. J. Horsley.

25 Years Ago

A representative audience paid close attention to Chairman Paul O. Luck last Friday evening as he presided over the first Columbiana Town Meeting For War. Speakers for the occasion included Supreme Court Judge Ed Livingston and Circuit Judge W. W. Wallace.

25 Years Ago

Gov. Chauncey Sparks has issued a proclamation designating May 16 as "I Am An American Day".

25 Years Ago

Mr. and Mrs. John Farr and little son Johnny of Shelby spent Sunday in Columbiana with his parents, Mr. and Mrs. Fletcher Farr.

25 Years Ago

A. A. Lauderdale received a message Monday that his father's home and barn was badly damaged in the tornado that struck Bear Creek early Monday morning.

25 Years Ago

Misses Jeanette Niven, Elizabeth Taylor and Mrs. Richard Ozley entertained with a linen shower, Saturday, at the home of Mr. and Mrs. C. E. Niven given in honor of bride-elect Jean Letson. Delectable refreshments were served following the registration of guests by Miss Dorothy Taylor, and the display of gifts by Mrs. Tom Taylor and Mrs. Gray Goodwin.

Miss Letson and Robert Carriger were married Sunday morning following the eleven o' clock worship hour at the Methodist Church.

25 Years Ago

A Variety Night will be staged at SCHS April 16 directed by Mrs. Marianna Davis.

25 Years Ago

Mrs. Will Parker is visiting her daughter, Mrs. Lou Hoynes in Fort Wayne, Indiana.

25 Years Ago

Dean T. H. Napier, of Alabama College, will be the guest speaker at a county wide 4-H Rally in Montevallo High School April 23 which will begin at 9 o'clock A. M. Dewey Russell, president of the Boy's Junior Club, at Calera, will preside at the meeting.

25 Years Ago

Unemployed workers in Shelby County were paid $12,620 in unemployment benefits during the first three months of 1943.

25 Years Ago

Madame Wei Tao-Ming, wife of the Chinese Ambassador to the U. S. A will be the Commencement speaker at Alabama College, according to an announcement just received from president A. F. Harman.

25 Years Ago

The Vincent Study Club is sponsoring the buying of a jeep in U. S. Savings bonds for U.S. War effort. They will have honor of naming it "Miss Vincent".

25 Years Ago

The Yellow Label Happy Hitters-a quartette, will be featured at the Wilsonville PTA meeting, Friday night.

25 Years Ago

At the close of business Monday, the daily statement of Columbiana Savings Bank showed resources of $1,119,311. This is an increase in resources of $100,000 since last statement of bank was published in January 1943.

25 Years Ago

Bill Riddle of Birmingham, who is studying for the ministry, will occupy the pulpit of the First Baptist Church, Sunday. He was born and reared in Columbiana.

25 Years Ago

On Saturday, April 17, at 8 o'clock P. M. the marriage of Miss Erline Bristow of Shelby to Pvt. Lonnie Earl Doss of Cincinnati, Ohio, was beautifully solemnized in the dining room of the Shelby Hotel - the home of her parents, Mr. and Mrs. A. B. Bristow.

The Rev. T. K. Roberts officiated, using the double ring ceremony.

25 Years Ago

Mrs. J. W. McGiboney and Miss Flora McGiboney returned last week from Holyoke, Mass. They were accompanied by Mrs. W. H. McGiboney and two small daughters who plan to make their home in Columbiana for awhile.

Calera Garden Club Meeting

The April meeting of the Calera Garden Club was held in the home of Mrs. R. E. Bowden, Sr. with Mrs. C. D. Cowart as Co-hostess.

The program on "Diseases of Roses, Iris, Petunias, and Salvia," was given by Mrs. Guy Youngblood.

New officers for the next club year are Mrs. B. D. Holcombe, President, Mrs. Murray W. Fancher, Vice President, Mrs. W. L. Lawler, Sr., Secretary, and Mrs. Clyde Lawrence, Treasurer.

See

IRVING BERLIN'S

WORLD FAMOUS MUSICAL COMEDY

Annie Get Your Gun

Palmer Hall Alabama College

MAY 2, 3, 4

Ticket Prices $1.50 and $2.00

ALL SEATS RESERVED

FOR INFORMATION and RESERVATIONS

CALL 665-2521 Extension 250

Last year 443,000 GM owners switched horses.

Source: National projection of Michigan registrations for '67 model-year.

Mustang helped make it happen.

It happens with a zippy Six, "C" stripe, wheel covers and moldings, pop-open gas cap. Or add a V-8, wide-ovals, steel wheels, GT lamps!

MUSTANG SPRINT

See the light.

The switch is on...to Ford.

SHERMAN HOLLAND FORD INC.

MONTEVALLO, ALABAMA

ELMORE'S goes DISCOUNT on HEALTH and BEAUTY AIDS

FAMILY SIZE

PRELL CONCENTRATE

LIST PRICE $1.45

Elmore Price 87c

LISTERINE ANTISEPTIC Kills Germs

KEEPS BREATH FRESH FOR HOURS!

LIST PRICE $1.45

Elmore Price 88c

20 oz. SIZE

(Limit 2, please)

GLEEM EXTRA LARGE TOOTHPASTE

Elmore Price 2/$1.00

HEAD & SHOULDERS SHAMPOO

LIST PRICE $1.65

Elmore Price $1.09

RIGHT GUARD DEODORANT

LIST PRICE $1.49

Elmore Price 88c

7 ounce (Limit 2, Please)

Lustre Creme HAIR SPRAY

"Holds Your Hair Without Getting Sticky About It"

Elmore Price 69c

COLGATE INSTANT SHAVE

Menthol and Regular

REGULAR 79¢

ELMORE PRICE 2/$1.00

SCOPE

List Price 75¢

Elmore Price 47c

6 ounce size

(Limit 2, Please)

FAMILY SIZE

CREST TOOTHPASTE

List Price 95¢

Elmore Price 69c

BRYLCREEM

REGULAR 59¢

ELMORE PRICE 47c

Colgate with GARDOL FAMILY SIZE TOOTHPASTE

LIST PRICE 95 ¢

Elmore Price 62c

(Limit 2, Please)

LILT HOME PERMANENT

LIST PRICE $1.69

ELMORE PRICE $1.23

ALABASTER SHOPPING CENTER

PLUS MANY MORE DISCOUNT BARGAINS on HEALTH and BEAUTY AIDS

ELMORE'S 5 and 10c

Wilton News

The Y.W.A. of the Wilton Baptist Church, under the direction of Mrs. Nancy Moss, presented a playlet on Easter entitled, "The Challenge of the Cross."

Those participating were: Lanice Fredrick, Robbie Mims, Judde Light, Mikki Crews, Jenny Lucas, Patsy Fochtman, and Harriett Bowden.

Mr. Larry Manley directed the Junior Choir.

* * *

Cpl. Joe R. Bancroft, son of Rev. and Mrs. J. R. Bancroft of Wilton spent Easter at home with his parents. Cpl. Bancroft is stationed at the Defensive Language Institute, Presidio of Monterey, Calif. He is to receive an assignment for duty in Vietnam in the near future.

State of Alabama
Shelby County

This is to certify that Western Auto Associate Store, Calera, Alabama, on or after April 21, 1968, will not be responsible for any indebtedness incurred on or after the aforesaid date, other than that made or authorized by Jim Hollis, Owner.

Western Auto Associate Store
Jim Hollis, Owner
4-25, 5-3, 9, 1968 No. 439 c

SEE
ANNIE GET YOUR GUN
PALMER HALL
ALABAMA COLLEGE
MAY 2, 3, 4

SUNDAY CRUISE - SEEING SHELBY COUNTY FIRST - Last Sunday on a round-trip cruise from Lay Dam to Logan - Martin Dam, these boats, piloted by Buddy Allen of Montevallo and Jimmy Thrasher of Brierfield paused for a snapshot that gives the river's eye-view of the Segco plant at Wilsonville. Industrial plants alternate with placid farms, fishing camps and hills to make this a trip full of beauty and surprises.

Circle K Club Stages 2nd Annual Carnival

Fun and games will be the order of the day at Alabama College on Saturday, April 27, when AC's Circle K Club stages its second annual Circle K Carnival on the Montevallo campus.

More than a dozen student organizations, working in cooperation with Circle K will operate concession stands and game and display booths during the day long event.

Directing the planning operations for the carnival this year are club officers Denney Barrow, second vice president Birmingham, and Rick Marshall, first vice president, Dothan.

Funds raised during the day will go to the Alabama College Speech and Hearing Clinic, one of the state's leading centers for treatment of speech and hearing disorders.

In addition to regular fund-raising activities, a highlighting event will be a softball game at 1 p.m. between members of the sponsoring organization and a team of AC faculty members.

Club president Fred Crawford, fourth-year business administration major from Birmingham, commended participating groups for their "quick and enthusiastic response to our call for assistance in this project."

He noted that, although participating clubs and fraternities are competing to produce the carnival's top attraction, "we are unified in our effort to provide both financial and moral aid to the Speech and Hearing Clinic here."

Other Circle K projects at Montevallo include sponsorship of the annual blood drive and ushering service at events in Palmer Auditorium. Circle K Clubs are the college auxiliary Kiwanis International.

Fulton Explains Absentee Vote Law

Who are the absentee voters? Where are they? How can a person get an absentee ballot?

These questions were put to Gerald Fulton, Register of the Shelby County Circuit Court, and he provided the interesting answers:

To begin with, a person must first be a registered voter in Shelby County before he or she can vote an absentee ballot in this county.

The people who are eligible to vote absentee are servicemen, disabled veterans confined to a Veterans' Hospital or Facility, college students and their spouses, mariners, and persons confined to their homes by physical disability.

Fulton said the law also provides for voters who regularly reside in the county but whose daily work outside the county prevents their voting during the regular polling hours.

If a voter cannot meet one of these qualifications, he cannot qualify for an absentee ballot.

Veterans in hospitals may follow a similar procedure.

Others need to request an application form from Fulton up to five days before an election.

College students must have their applications signed by the registrar of their college; physically disabled by a medical doctor; and mariners by the captain of their ship.

The Shelby County Register said that "about 20" are on the list to vote in his office because their work takes them out of the county on election day. Those voters may cast their ballot (this year) between the dates of March 17 and May 1.

Fulton sends the names of those who vote under this system to their home polling places so they cannot vote twice in the same election. It's too late this year to get on this list. The sign-up period ended March 1.

The marked absentee ballots must be returned to the Register's office before the polling places close on election day. The absentee ballots are counted at the same time all other ballots are counted in Shelby County, the Tuesday night after the polls close.

Those eligible to qualify for an absentee ballot may apply for a ballot up to five days before the election, Fulton said.

SEE
ANNIE GET YOUR GUN
PALMER HALL
ALABAMA COLLEGE
MAY 2, 3, 4

Vicki Holloway Named Member ALD Society

A Helena student has been named to Samford University's top honorary organization for freshmen women.

Vicki Holloway, daughter of Mr. W. B. Holloway, Rt. 1, Helena, is a new member of Alpha Lambda Delta, scholarship honorary for freshmen women. She is one of only 21 new members singled out for this honor.

* * *

A benefit gospel concert will be held on May 24 for the Harmony Cumberland Presbyterian Church at the Helena junior high school auditorium.

* * *

Mrs. Mabel Espy's kindergarten went on a picnic Friday at the Fox farm.

* * *

Mr. and Mrs. W. J. Penhale have as their house guest, Mr. Oscar Penhale from Venezuela

* * * *

A lot of people in and around Helena are stricken with heavy colds and sore throats this week.

KEN TERRY CHEVROLET

Ken Terry Chevrolet Has:

THE PEOPLE THE EXPERIENCE
THE EQUIPMENT THE DESIRE.....
TO SERVE ALL YOUR AUTOMOTIVE NEEDS!

"IT MAKES GOOD SENSE TO BUY LOCALLY WHERE YOUR 5 YEAR/50,000 MILE NEW CAR WARRANTY or YOUR OK USED CAR WARRANTY WILL BE PROTECTED"

THIS IS THE PLACE....

FOR SALES, ASK FOR "RED" GRAY, MIKE SMITH, GEORGE TOWERY
FOR SERVICE, ASK FOR CALVIN HATCHER
FOR PARTS, ASK FOR "RED" WALLACE

KEN TERRY CHEVROLET
9 MAIN ST. — KEN TERRY-TORY — MONTEVALLO — 665-4481

Cool as an oasis.
Fine imported braid by
CHAMP HATS

Woven from lightest imported straw. Handsomely banded with "regimental" ribbon. And cool, cool, cool.

ROCHESTER'S
Montevallo

Need more pull?

Atlas Tractor Tires' sharp cleats dig in for maximum traction.

STANDARD OIL

CALL YOUR STANDARD OIL MAN IN COLUMBIANA
H. H. BEARDEN — 669 - 4691

*Standard Oil Company (Inc. in Ky.)

Walter Flowers for CONGRESS

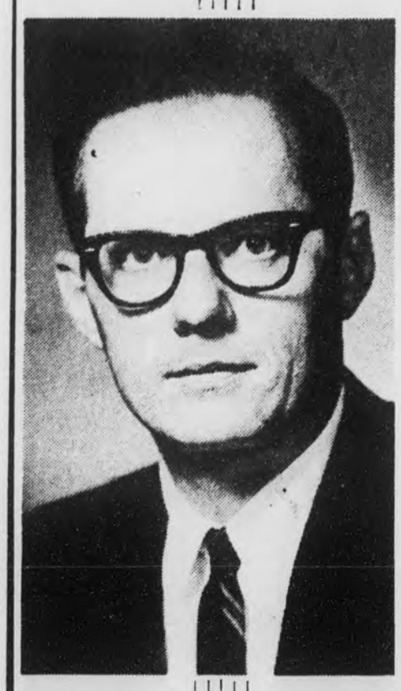

ELECT THE MAN YOU KNOW IS RIGHT

WALTER FLOWERS BELIEVES Firmly In States Rights In Preserving Law And Order In Returning Control Of Schools To LOCAL Officials.

VOTE FOR
WALTER FLOWERS

(Pd. Pol. Adv. by Walter Flowers for Congress Committee, Victor P. Poole, Moundville, Chm.)

A Vacationing We'll go...

JOHN ATCHLEY SAYS—

"I have a chance to win a trip to Nassau with Philco. In order to win the trip I must sell more Philco products than ever before. Come by today for the deal of a lifetime."

CLIP & SAVE
THIS COUPON WORTH $3.00 ON SERVICE WORK THROUGH MAY 15.

See our full line of
PHILCO
Stereo High Fidelity,
Radios, Portable Phonos,
Black & White TV,
Color TV,
Tape Recorders

Stereo High Fidelity

Black & White TV

SPRING SPECIAL
THIS MONTH ONLY
PHILCO GIANT SCREEN COLOR T V
only $399.76

PHILCO Ford

Tape Headquarters for Shelby County - cartridge tapes, tape players, accessories.

"WE WISH TO PLEASE"

ATCHLEY T. V. SALES & SERVICE

HI-WAY 31 NORTH, ALABASTER
Just North of Specification Rubber Products
Your Authorized Philco Dealer For Shelby County

Shelby County Reporter

Established in Talladega 1843 · Shelby County Democrat 1948 · Shelby County Times Herald 1959

125th Year Volume 25 · COLUMBIANA, ALABAMA Thursday May 2, 1968 · Single Copy 10 Cents

HORSE COMES FIRST - Trinket Shaw of Columbiana makes certain that her horse is groomed properly for the Heart of the Heart of Dixie Horse Show before she takes time out to remove the curlers from her hair. A list of winners plus additional photographs will be included in next week's issue of The Reporter. (Reporter photo by Wayne Rasco)

19 Arrested In Troopers' Raid On County-Line Gambling House

BY MARCIA M. SEARS

According to reports, they fastened a chain around the air conditioning unit and attached the other end to their rear bumper.

When the Alabama State Trooper presented a search warrant to the man who opened the door, the door was slammed in his face.

The Trooper signaled the driver of the car. The car's engine roared forward, ripping the air conditioner from its frame. The gaping hole left in the side of the house provided a fast access for Alabama State Public Safety Director Colonel C. W. Russell and four other top officers of the State Troopers.

In a news release issued later, Colonel Russell said that 21 persons were arrested. Sam Fiorella and seven others were charged with operating a gambling house, Russell said, and 13 others were charged with visiting a gambling house.

Assisting Russell were Lt. Col. J. R. Dykes, Major J. R. Jones, Major Smelly and Capt. Godwin.

The raid took place in the early morning hours Thursday, April 25. Shelby County Sheriff C. P. Walker was out of the county at the time.

The scene of the raid was just south of the Cahaba River in Shelby County, in a location noted for similar raids in the past. Old U. S. Highway 31 passes the property and provides a convenient route for Jefferson County citizens to use. Insiders say it is not unusual for stakes to go as high as $30,000 when large groups are assembled there.

The Shelby County Reporter experienced some delay in obtaining the names of those arrested.

Each person reportedly posted bond of $300 almost at once after being arrested.

On Friday afternoon, the Reporter was told by a deputy he would rather the Sheriff himself release the names. On Monday, the Sheriff said he would prefer if we talked with Col. Russell directly. The Sheriff said it was his understanding the Troopers would enter charges other than those that were listed on his records.

In a telephone call to Col. Russell in his Montgomery office, the Reporter was told, "I'd rather not reveal their names. I don't think it would be necessary."

Russell then read the press release quoted above to the Reporter, which gave the names of the Troopers conducting the raid and the number of persons arrested.

When asked if the raid had been planned for some time, Russell said, "Anytime you make a raid you've got to make some plans."

Asked if the Troopers had had complaints that led to the raid, Russell said "We've had complaints all along on gambling there."

Would he and the Troopers who conducted the raid be witnesses at any subsequent trials? "Yes, we certainly would be witnesses."

When asked again for the names, Russell repeated, "I don't think it's necessary."

Sheriff Walker told the Reporter he would talk with Russell himself.

Tuesday afternoon the names of 19 persons were made available to the Reporter by Sheriff Walker, who showed us the records.

There were five women in the group. All 19 are charged with "gaming" defined on the records as "played at a game with cards or dice or some device or substitute therefor."

All are Birmingham residents unless otherwise noted. The names and addresses are as follows:

Jack Rouss, 1012 4th Ct. W.
Isa Bejalia, 601 10th Ct.S.
Lawrence Jovings, 428 Iota Ave. So.
Jane Campbell, 1016 Lisa Lane
Sidney Mayberger 12 Pinecrest Road
George Harris, 1015 Stewart St.

Sam Fiorella Rt. 1, Montgomery Hwy
Sidney Wehby, 1026 11 Way So.
Johnny Serio, 318 26th St. S. W.
George Zarzour 4360 Montevallo Rd. Mt. Brook
Louis Musso, 529 10th Ct.S.

Escelle Headrick, 1718 7th Ave. Bessemer
Raymond Eastis, 801 24th St. Bessemer
K. R. Murchison, 713 9th Ave. S.
Barbara Nell Hawkins, 10 First St. N.
Geneva Radford, 705 11 Ct. W.

Jo Anne Erwin, 910 So. 17th St.
Susie Burton, 2005 Forrest Drive
Roosevelt Brown, 1128 16th St. N.

Judge Praises Action Of State Lawmen

April 29, 1968
Honorable Lurleen B. Wallace
Governor of Alabama
Montgomery, Alabama 36102

Dear Governor Wallace:

Permit me to express to you sincere appreciation for the raid on the Sam Fiorella gambling facilities in Shelby County by Colonel C. W. Russell, Director of the State Department of Public Safety, and the various State officials who accompanied him.

The operation of Sam Fiorella in Shelby County under the name of Shades Ridge Holding Company, Inc., is an unpleasant situation in this county.

Those who support law and order are gratified to see a violation of this nature raided by law enforcement officials.

Their action in enforcing the law constitutes a splendid example for law enforcement officials throughout all of Alabama.

Respectfully yours,

Conrad M. Fowler, Sr.
Chairman, Shelby County
Board of Revenue and Control

'Bonnie And Clyde' In County's Custody

BY MARCIA M. SEARS

A teen-age couple saw the movie, "Bonnie and Clyde" in LaPorte, Indiana.

It was spring vacation time at their school.

The girl - just 14 - was unhappy at home.

They walked past a car whose owner had left the keys in the ignition.

Was it one of these factors or the combination that led them on the road to Alabama and the Shelby County jail last week?

When they were taken into custody the bright-eyed little girl told a jailer, "Call me Bonnie."

In a different part of the jail the 17-year - old boy was telling a deputy, "Call me Clyde."

"Bonnie" was charged with buying and receiving stolen goods.

"Clyde" was charged with petit and grandlarceny.

The charges were based on evidence the Sheriff's department collected in investigating the burglary of a home near Shelby.

The boy will be tried as an adult.

But how is the case of an out-of-state juvenile girl charged with a felony handled in Shelby County?

The responsibility fell to Judge of the Law and Equity Court Harold Walden. He spent a week studying the dilemma that faces every judge who deals with juveniles: How can the best interests of the child be served - How can justice best be served -.

The idea of a 14-year-old girl's being held in the jail held no appeal for him.

At the outset he tried to have her admitted to the Jefferson County detention home, only to find that, as usual, it was filled.

He knew that even if she were found guilty of the charges it would be six months before she could be admitted to the Chalkville School for Girls.

There would be no place in Shelby County for her to stay during that period except in the jail. The county has no detention home for juveniles nor any licensed boarding home capable of providing the constant supervision needed in a case like hers.

Three nights in jail did not seem to affect her rather brittle attitude. She told the judge at a hearing attended by this reporter and Sheriff C. P. Walker that she was treated well in jail and was satisfied with the food. She showed no interest in returning to her home, but said her boyfriend had told her she should return if allowed.

Studying the theories, but faced with the realities, Judge Walden decided, after her father finally arrived in Columbiana, that the best interests of the girl and of justice would be served by releasing her to the custody of juvenile authorities in the State of Indiana.

DISASTER DRILL - - Shelby Memorial Hospital's Fire and Disaster committee took charge of planning and carrying out a fake disaster at the Alabaster Elementary School.

BANDAGED "VICTIM" - - A volunteer "victim" is taken by stretcher to a station wagon during the disaster drill, and then rushed to the hospital.

Shelby Memorial Hospital Staff Conducts Rehearsal Of Major Disaster Procedure

Special to The Reporter from D. E. Prickett, Chairman, Fire and Disaster Committee, Shelby Memorial Hospital.

Shelby Memorial Hospital held its biannual Disaster Drill on April 16, 1968. The rehearsal was under the direction of D. E. Prickett, Chairman of the Fire and Disaster Committee.

Other members who serve on the committee are: Linnie Woods, Reggie Brasher, Sue Russell, Doris Whitley and Sammie Nelms.

Purpose of rehearsing of the Disaster Plan is to render planned, essential medical service to sick and injured at a time of disaster, such as storms, fire, floods, tornadoes, explosions, industrial accidents, and enemy attack.

A disaster is described as a catastrophe in which several to many people require immediate attention, examination, and treatment at the same time.

Mobilization of all at-home personnel is practiced; utilizing personnel on duty at the hospital until extra duty personnel arrives.

A simulated boiler explosion occurred at the Alabaster Elementary School at 5:30 p.m.

Key personnel from the hospital who were off duty were called in, and personnel on duty at the hospital handled approximately 20 victims, ranging from slight abrasions and contusions to severe and third degree burns.

Besides hospital personnel, the Civil Defense Units of Shelby County, Alabaster Police Department, Columbiana Police Department, Shelby County Sheriff's Department, the Highway Patrol, Alabaster Fire Department, and volunteers reported to the hospital for the emergency, along with members of the Active and Courtesy Medical Staffs at Shelby Memorial Hospital. The ministerial association was represented by the Rev. Robert Raburn.

John B. Hill, Jr. Principal at the Elementary School acted as chaperone for the youngsters and was also accompanied by two local pastors, Rev. Clifton Taylor and Rev. James Adams.

My personal and sincere thanks to all individuals who gave of themselves in this united effort.

MRS. BEARDEN HONORED BY FARMING MAGAZINE

A Shelby County resident, Mrs. J. E. "Ned" Bearden of Rt. 1, Helena is being honored by the Progressive Farmer magazine in its May issue.

Every May since 1915 the magazine has paid tribute to Mother's Day by featuring an outstanding mother.

Mrs. Bearden was chosen for this year's honor because she "exemplifies all characteristics of true motherhood".

Mr. and Mrs. Bearden have lived on their dairy farm near Helena for 39 years and have raised six children. They actively participate in church, community and business activities.

MRS. J. E. "NED" BEARDEN

Mrs. Kent Alm Listed Among Outstanding

A former Montevallo resident has been listed in the 1967 edition of "Outstanding Young Women of America."

Mrs. Kent Alm, the former Jane Russell, received the honor at her home in Mankato, Minnesota. Mrs. Alm has been active in cultural and civic endeavors in Fargo, N. D. and Mankato. She has taught remedial reading and elementary science. She was on the board of the N. D. Ballet Company and has contributed articles to educational magazines. Among other organizations she has worked with are the March of Dimes and the Concert Series of Grand Forks, N. D.

Mrs. Alm is the daughter of Mrs. Festus Deal of Montevallo.

Alabama College Recognizes Scholars On Honors-Parents Day

Parents of Alabama College students and top ranking scholars at the liberal arts college will be honored at annual Honors Day-Parents Day ceremonies on the Montevallo campus Tuesday, May 7.

Parents of all students have been invited by AC President Dr. Kermit A. Johnson to take part in the day's activities.

Events on the agenda include the traditional Honors Day convocation, a buffet luncheon for parents and guests, and open house in classes, laboratory sessions and academic and administrative offices on campus.

Principal speaker at the 10 a.m. Honors Day convocation in Palmer Auditorium will be Dr. Lillian C. Manley, chairman of the science division at Judson College. Her topic will be "The Challenges of Tomorrow."

Dr. Manley is a member of Governor Wallace's Education Advisory Committee and a Trustee of Troy University.

During the morning program 19 honors scholarships will be awarded by the college.

DR. LILLIAN MANLEY

Honors scholarship recipients are:

Juniors - Jane Leslie Dailey, Betsy Elaine Hamlet, LANETT; Elaine Wood Hughes, MONTEVALLO; Beverly Jean Brasell, MOBILE; Linda Lou McFaden, TALLADEGA; Susan Walker Stephens, BIRMINGHAM.

Sophomores - - Linda Cheryl Blackmon, Margaret S. Maher, MONTEVALLO; Robert Lee Thornburg, SHELBY; Janis O. Standridge, ANNISTON; Martha Earle Owens, BIRMINGHAM; Edgar Torbert, GREENSBORO

Freshmen - Susan A. Boyer, Martha Hope Bryant, Frances Jane Patterson, Sydney Ruth Parker, BIRMINGHAM; Virginia A. Frederick, MONROEVILLE; Sara Charity Hendrix, CULLMAN; Paralee M. Bethand, SPRINGFIELD, Va.

Other events on the convocation program include presentation of special awards from various academic departments, professional groups and honor fraternities, and recognition of students named to hnoors and highest honors on this year's Dean's List.

Registration of parents and other visitors will be held from 8:30 - 9:45 a.m. in Reynolds Hall foyer. The buffet luncheon is scheduled at 12 noon in Main Dining Hall. Participating parents will be awarded special certificates following the day's events.

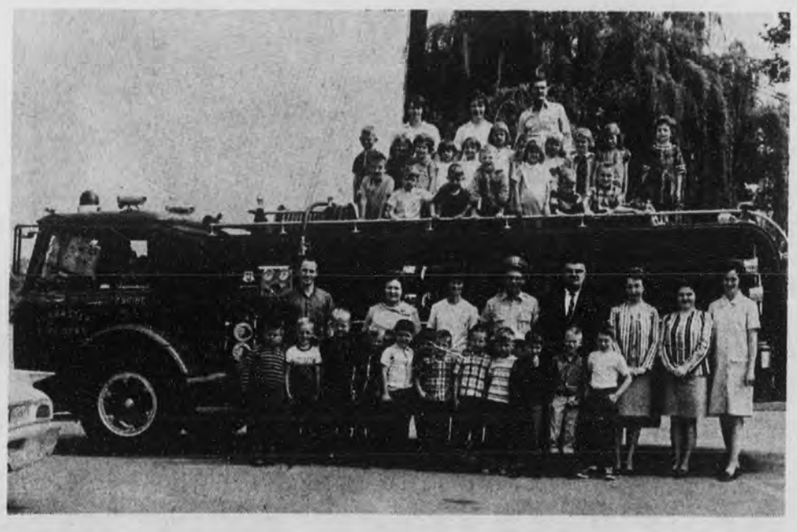

FIRE TRUCK TREAT - Members of Alabaster's Community Kindergarten took a first lesson in civics and government last week when they toured the city hall. Later they boarded the fire truck and were given an exciting ride by city officials and firemen.

KINDERGARTEN VISITS ALABASTER CITY HALL

When the Community Kindergarten held its Annual visit to City Hall, Alabaster, the children received "red carpet" treatment from Mayor Curt Payne, the fire, and police personnel.

Under the supervision of their teachers, Mrs. Clifton Wells and Mrs. E. J. Poole, Jr., the children were shown the entire building, including the jail and fire station by Police Chief Leck Atkisson.

Mayor Pavne presented each of the 32 children with a quarter in a personally autographed container.

Fire Chief Rollin Johnson, took the children for a ride on the fire engine, assisted by Lt. William Stallings and Brown Buse.

Graduation for this year's Kindergarten will be at 7 p.m. on Friday, May 24, at the Central Methodist Church in Alabaster.

Calera News

Barbara B. Moore 668-0978

The Calera Cub Scouts held their monthly Pack meeting Sat. night. At this time 17 Cubs received their Bobcat Badges. They are as follows:
Perry Blackerby, Victor Lawrence, David Thomas, Pete Lucas, Steve Mitchell, Blake Moore, Leslie Holcomb, Tom Slaughter, James Roy, Craig Pierson, Butch Phillips, Lynn Moone, Mark Williams, Lee Cofer. Tim Deloach, Tony Martin, Ricky Roper.

There are several openings in some of the dens if any young men want to join. The Pack meets the 4th Sat. night of each month at the Rec. Center at 7:00.

* * *

We're sorry to hear Effie Noblin is confined to the hospital. Hope you are much better and will be home soon.

* * *

Glad to hear Gil and Gary Marquess are improving after surgery at Crippled Children's Hospital.

Chelsea citizens are actively promoting programs that will interest the young people of their community.

This Saturday a county-wide youth meeting will be held at the High School gym at seven p.m. featuring a variety of entertainment, speakers, and refreshments.

MRS SARA JENNIE MORELAND

Mrs. Sara Moreland Observes 98th Year

Mrs. Sara Jennie Moreland, a Wilton resident since 1904, was honored on April 22nd, on the occasion of her 98th birthday.

A lively and alert person, she lives with a daughter, Miss Nell Moreland adjacent to the Wilton Baptist Church as her husband passed away in 1921. Also attending Mrs. Moreland's party were two other sisters: Mrs. Anna Saunderson, Wilton; and Mrs. Maggie Darden, Burnsville.

Other guests were: Mrs. Lawrence Jones, Mrs. Vann Friday, Mrs. Walter Hubbard, all of Brunsville: Mr. and Mrs. Herman Moreland of Hueytown; Mrs. Lenna Wilson of Selma; Lynn Sanderson and Mrs. Annie Gaddy of Wilton; Ann Simmons. Reed Moreland and the Rev. Joe Bancroft.

Written for the Reporter by
George Starcher

Montevallo News

Elections were held in Montevallo High School Friday, to choose new officers for Student Council. Campaign speeches were made Thursday in a school assembly, and voting occurred during homeroom period. Jimmy Brown was elected president; Courtney Parker, vice president; Sandra Cannon, secretary; and David Bennett, treasurer.

* * *

Visitors to the Philip Kyser home in Montevallo during the past week included: Mrs. Charles Mayton and son Ken, of Demopolis, Mrs. Edwart Kratchovill and children of Chattanooga, Mrs. Bill Braswell, Mrs. Darrel Dunlavy, Lt. and Mrs. Edmund Kyser and son of San Antonio, Texas.

* * *

Four generations on both sides of Mr. and Mrs. Pat Kelly's family were present Sunday to witness the baptism of their son, Patrick Burge at the Methodist Church.

Those from Mrs. Kelly's family, all from Selma, were her brother, Charles Faulk, his wife and children, her parents, Mr. and Mrs. John F. Faulk, Jr., her grandmother, Mrs. John Faulk, Sr., an aunt, Miss Caludia Faulk.

Mr. Kelly's family was represented by his brother and family, Mr. and Mrs. Agee Kelly, his mother, Mrs. J. P. Kelly and his grandmother, Mrs. R. A. Burge, all of Montevallo.

* * *

Miss Rosemary Wooley returned from Des Moines, Ia. where she was working in the Vista program. She plans to work with the Girl Scouts as a Girl Scout unit leader at Camp Timberidge Ga. this summer and return to Vista in the fall.

With Our Men

Second Lt. L. O. Farris, Jr., son of Mr. and Mrs. L. O. Farris of Alabaster, has been assigned to the 525th Military Police Company, Fort McPherson, Ga.

Lieutenant Farris and his wife, the former Anita Dale Young, live at 1999 Stanton Road, East Point, Ga.

* * *

Airman Recruit Edwin G. Carden, USN, son of Mr. and Mrs. Elvin Carden of Shelby, has reported aboard the attack aircraft carrier USS Coral Sea which completed its third combat cruise to Vietnam.

Political Announcement

Hoyt O. Blalock, Candidate
Board of Revenue & Control
District No. 1

I hereby announce myself a candidate for the office of Board of Revenue and Control District No.1, Shelby County, Alabama, subject to the action of the Democratic Primary Elections to be held on May 7, 1968.

Your vote and influence will be appreciated.

Hoyt O. Blalock
Wilsonville, Alabama Rt.1
(Paid political advertisement by Hoyt O. Blalock, Wilsonville, Alabama, Rt. 1.)

F. D. Elliott, Candidate
Board of Revenue & Control
District No. 3

I hereby announce myself a candidate for the office of Board of Revenue and Control, District No. 3, Shelby County, Alabama, subject to the action of the Democratic Primary Elections to be held on May 7, 1968 and June 4, 1968.

Your vote and influence will be appreciated.

F. D. Elliott,
Rt 1, Helena, Alabama.
(Paid political advertisement by F. D. Elliott, Rt 1, Helena, Alabama.)

☆ ☆ ☆ ☆ ☆ ☆ ☆ ☆ ☆ ☆ ☆

VOTE FOR THESE
WALLACE ELECTORS!
ON MAY 7

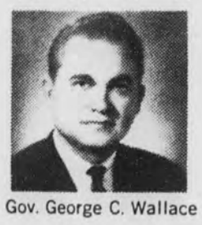

Gov. George C. Wallace

Place 1 EARL MORGAN
Place 2 MRS. MABEL S. AMOS
Place 3 MacDONALD GALLION
Place 4 MRS. ARMISTEAD SELDEN
Place 5 MRS. JIM ALLEN
Place 6 RICHARD "Dick" BEARD
Place 7 FRANK MIZELL
Place 8 ALBERT P. BREWER
Place 9 MRS. AGNES BAGGETT
Place 10 DR. ERNEST STONE

"These outstanding Alabama citizens are pledged to Stand Up For America! They are the OFFICIAL WALLACE ELECTORS and I heartily recommend them to every Alabamian. With your vote and support we will continue to carry our Presidential campaign forward."

STAND UP FOR AMERICA!

Subj. to Democratic Primaries. May, 1968.
Pd. Pol. Adv. by Wallace Electors Committee, Seymore Trammell, Mtgy., Chmn.

Up And Down Every Avenue

BY MILTON BIRD

In a world of high blue skies and violet patches and a wild bird singing in a sycamore tree, there is tragedy too. In a world of laughter and joy, there are tears and heartaches and grief.

Tragedy slips in unaware, nearer the heart than blue skies and violet patches and the song of a bird, and tears come after, and heartaches and grief.

In every town, up and down every avenue, there is so much love, given and taken as the years run on, that we are apt to forget how important it is until, in a moment, some of it isn't there anymore.

I guess that's why, with April everywhere, the song of the bird, and the violet patch on the hill, and the high blue sky, a little town is suddenly filled with heartaches and tears- - as if in all the world there was only room for sadness and grief.

I think because, in all the world, nothing is as important as love. The love that bubbles up and spills out of the lives of fine and lovely ladies, up and down every avenue, in all the world. As if there were a spring of love in every mother's heart, forever bubbling over.

On a bright April afternoon, where somewhere there would be a wild bird singing in a sycamore tree. there was a car and a truck, both at the wrong place at the wrong time and, in the twinkling of an eye, we had lost Mrs. Will Atchison and Mrs. John Wood and Mrs. Will Armstrong. And a whole town realized, with April everywhere, there was tragedy, too, in the world we live in, and tears that would come after.

Because, in all the world, nothing is as important as love, given and taken as the years run away, that is nowhere so beautifully given as in the lives of fine and lovely ladies.

SHELBY COUNTY REPORTER
P. O. Box 947
Columbiana, Alabama
35051
(205) 669-2731

Published weekly in Columbiana, Alabama. Entered at Columbiana, Alabama Post Office as second-class matter under Act of Congress of March 8, 1879.

Owner, Publisher, Ralph W. Sears
Editor, Marcia M. Sears
Associate Editor
Mildred White Wallace

LEGAL NOTICE

Estate of GEORGE VICK Deceased
PROBATE COURT

Letters Testamentary of said deceased having been granted to the undersigned on the 19th day of April, 1968, by the Hon. Conrad M. Fowler, Sr. Judge of the Probate Court of Shelby County, notice is hereby given that all persons having claims against said estate are hereby required to present the same within time allowed by law or the same will be barred.

Joseph Carson Vick as Executor of the Last Will & Testament of George Vick, deceased.

Conrad M Fowler, Sr.
Probate Judge
4-25, 5-2,9, 1968 No. 440

Elect the RIGHT MAN!
Richard S.
RICK MANLEY
U.S. Congress ★ 5th District

Legislator★Attorney★Civic Leader

As your CONGRESSMAN
I will work diligently for..

★ Return of government to the people, as provided by our Constitution.
★ Preservation of law and order through greater support of local law enforcement agencies.
★ An honorable peace in Viet Nam.
★ Protection of the industrial and agricultural interests of our state from the effects of foreign imports.
★ A thorough review of our foreign aid program.
★ A concerted drive for new industry in the Fifth District.
★ Full development of our Fifth District natural resources.

May 7 VOTE **MANLEY**
U.S. Congress ★ 5th District

Pd. Pol. Adv. by Manley Campaign Comm.
J. R. Hinson, Chairman, Demopolis

BIG VALUE
HOME WATER SYSTEM

NEW RED JACKET
"BV" PUMPS

The thirstiest, thriftiest submersible pump you can buy. "Submersible" means pump *and* motor are in the well. And the "BV" gives you good water pressure at every outlet in your home. Far better than ordinary jet pumps. Quiet and trouble free. NO pump house needed. NO freeze ups — ever.

BIG VALUE — LOW PRICE
UNDER $249.00

Want more water? Call us about a Red Jacket "BV" pump for your home.

PUMP SALES & SERVICE
Phone 665-7793
W. S. Goad, Montevallo, Ala.

NO AGE LIMIT

Mother's Day
PORTRAIT SPECIAL
LIFESIZE MASTERCRAFT PORTRAIT
A BEAUTIFUL 11" x 14" PORTRAIT
ONLY
$1.00
Plus 50¢ Handling Charge

ONE DAY ONLY
Monday, May 6
10 A.M. UNTIL 5:30 P.M.

*Family Groups *Babies
*Children *Teenagers
*Mom *Dad *Grandma *Grandpa

Several Proofs To Select From. All Work Guaranteed

Green's Food Center has arranged to have one of America's leading photographers in their store One Day Only to photograph your favorite persons or family group. Don't forget to tell your friends of this special offer! Limit 1 per subject, 2 per family. Groups $1.00 extra per person.

FOOD Center — Individually Owned and Managed by the Owner

Green's Food Center
Columbiana, Ala.

KEN TERRY CHEVROLET

Ken Terry Chevrolet Launches

A New Type Sales Campaign....

'68 savings explo

YOU ARE THE WINNER!

WHEN YOU BUY A NEW CHEVROLET, CHEVELLE, CHEVY II, CAMARO OR CHEVROLET TRUCK

The Salesmen have chances to win fabulous prizes. Ken Terry has a chance to win a trip to Hawaii. The only way these prizes can be won is to sell you cars and trucks. To achieve the necessary volume of sales to win, prices have been cut to the bone. YOU ARE THE BIG WINNER !

THIS IS THE PLACE....

FOR SALES, ASK FOR "RED" GRAY, MIKE SMITH, GEORGE TOWERY
FOR SERVICE, ASK FOR CALVIN HATCHER
FOR PARTS, ASK FOR "RED" WALLACE

KEN TERRY CHEVROLET
9 MAIN ST. — KEN TERRY-TORY — MONTEVALLO — 665-4481

VOTE For L. C. MARTIN

Candidate For District 3 Board Of Revenue

YOUR SUPPORT WILL BE APPRECIATED

Pd. Pol. Adv. by L. C. Martin

JIM THREET

Is Well Qualified To Handle All Your New And Used Car and Truck Needs

This Week's Special:

1965 CHEVROLET Bel Air 4 Door Sedan. Radio, heater, automatic transmission, less than 20,000 miles. One Owner $1,295

JIM THREET
Now With
DODGETOWN
MOTORS
Hiway 25, Calera 668-1921 663-7197

Allen takes lead —

Former Lt. Gov. Jim Allen Pulls Far Ahead in Senate Race

Former Lt. Governor Jim Allen, candidate for the United States Senate, is pulling far ahead of his opponents in the United State Senate race.

An up-to-date state-wide survey made at the request of the Bay Minette Baldwin Times and the Foley Onlooker by Oliver Quayle, nationally known research firm, **showed Jim Allen with 39% of the votes and his nearest opponent 30%.**

A magazine poll of 90,000 farmers showed Jim Allen receiving **more votes than his three nearest opponents combined.**

The Florence Times poll of 5,534 telephone callers showed Jim Allen with 68% of the votes.

VOTE FOR JIM ALLEN, THE ALABAMA CANDIDATE, FOR THE U. S. SENATE.

Paid political advertisement by Jere Beasley, Clayton, Ala.

Funeral Services Held For Accident Victims

Mrs. William F. Atchison

Funeral services were conducted from the First Baptist Church Friday morning at ten o'clock for Mrs. William F. Atchison, 75, who was killed April 23, in an automobile accident. The Rev. Raymond Scroggins, pastor of the church in Columbiana, officiated.

Mrs. Atchison was a native of Shelby County and an active member in the Baptist Church and in the Womens Missionary Union. She worked with the children each Sunday in the Nursery Department, and was greatly beloved by a wide and warm circle of friends.

Survivors include four daughters: Miss Elizabeth Atchison, Columbiana; Mrs. O. L. Walker, Deland, Fla; Mrs. Dave Clark, Montgomery; Mrs. James Brooks, Kodiak, Alaska; two sons, Harry and William F. Atchison Jr., both of Birmingham; two sisters, Mrs. Fred Frost of Montevallo; Mrs. Jack Martin, Birmingham; a brother, Homer H. Bearden of Columbiana.

Interment in Columbiana Cemetery.

Mrs. Ida Bolton Armstrong

Funeral services were held in the First Baptist Church April 25, at eleven o'clock for Mrs. Ida Bolton Armstrong, 82, who was accidentally killed in an automobile accident near Columbiana on April 23. Mrs. Armstrong was returning home after visiting her brother Mr. John Bolton in Shelby Memorial Nursing Home, when the accident occurred.

The Rev. Raymond Scroggins conducted the service and Mrs. Leon Wallace and Katherine Davis were in charge of the music.

Survivors include 1 brother, John Bolton, and several nieces and nephews.

Interment in Columbiana Cemetery.

Mrs. Johnnie Wood

Friends and relatives gathered in the First Baptist Church in Columbiana at two o'clock Thursday afternoon, April 25, to pay their last tribute of love and respect to Mrs. Johnnie Wood who was killed in an automobile accident on Tuesday afternoon April 23, while returning from Shelby Memorial Hospital where she had gone to visit her father, Mr. John Bolton. The Rev. Raymond Scroggins, officiated.

Mrs. Wood was an active member of the First Baptist Church and of the Gleaners Class in the Baptist Church School.

Survivors are: husband, Johnnie Wood. 1 daughter, Mrs. James Ray, 1 son. Fred Wood of Mobile, Ala., five grandchildren; 4 brothers, Mayor Bob Bolton, of Columbiana; Dewey Bolton of Wilsonville; Willard Bolton of Florida; and Roland Bolton of Scottsboro, Ala., 2 sisters. Mrs. J. H. Chapman and Mrs. Faye Bethune of Birmingham.

Interment in Columbiana Cemetery.

CARD OF THANKS

We wish to express our appreciation for the prayers, visits cards, flowers and food received during the illness and death of our husband and father.

We want to thank all the doctors and nurses for the patience and kindness shown him.

We also wish to thank the preachers. May God bless all of you.

Mrs. Willie E. Lawley
Mr. and Mrs. Roy E. Thomas
Miss Mollie Walton
Mr. and Mrs. Troy E. Lawley
Mr. and Mrs. Carlos Lawley

Sludged engines?

There's a STANDARD* answer

RPM Motor Oils keep engines clean, cut wear, help engines last longer.

STANDARD OIL

CALL YOUR STANDARD OIL MAN IN COLUMBIANA
H. H. BEARDEN — 669 - 4691

*Standard Oil Company (Inc. in Ky.)

LEGAL NOTICE

Estate of Cora Jordan Pound Deceased.

PROBATE COURT

Letters Testamentary of said deceased having been granted to the undersigned on the 27th day of April, 1968, by the Hon. Conrad M. Fowler, Sr. Judge of the Probate Court of Shelby County, notice is hereby given that all persons having claims against said estate are hereby required to present the same within time allowed by law or the same will be barred.

Willie Lee Page Womack
As Executrix of the Last Will and Testament of Cora Jordan Pound deceased.

5-2,9,16, '68. NO.449

PANCAKES TO BENEFIT FIRE DEPARTMENT - The Columbiana Kiwanis Club is planning to serve pancakes all day next Saturday to raise money for the volunteer fire department. Pictured here are five of the 16 firemen; Johnny Howard, Gaines Farmer, Norman Lefkovits, Chief Robert Barrett and Harold McCord. They hope to raise enough money to buy two sets of breathing apparatus ($500), 8 coats ($200), 8 helmets ($125) and a megaphone ($90).

Central State Bank

CAN BE A GREAT FRIEND —

When Planning "Big Things"

Our experienced investment and trust officers can be helpful in planning an investment program tailored to your specific needs. For further information, call us today . . .

Each Depositor Insured To $15,000

CENTRAL STATE BANK

"A Good Bank Serving Central Alabama"
CALERA ALABAMA 35040

COME AND VISIT The S&H Mobile Redemption Center

See the display of DISTINGUISHED MERCHANDISE available with S&H GREEN STAMPS

REDEEM YOUR STAMP BOOKS
Thursday, May 9
GREEN'S FOOD CENTER
COLUMBIANA

AMERICA'S MOST VALUABLE STAMPS

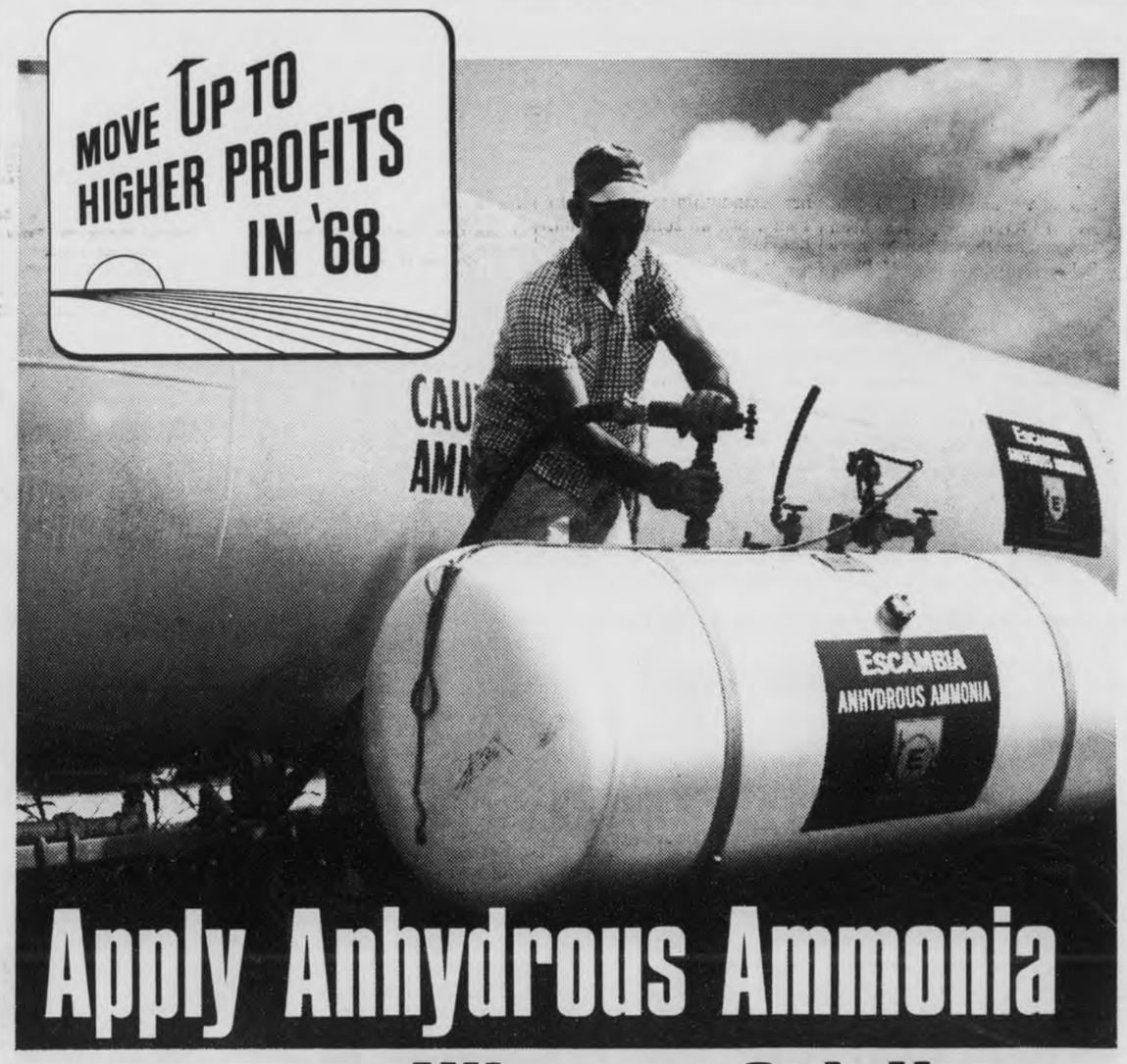

Apply Anhydrous Ammonia or Nitrogen Solutions

USE OUR MODERN EQUIPMENT and your labor for the most economical means of pre-planting and side dressing your corn and cotton. Available at low rental, our equipment is set up by experienced people to give you uniform applications, injection at the right depth, and correct amounts of nitrogen per acre. Come in and let us plan your pre-planting and side dressing program now.

- BIG BOY® FERTILIZER
- PESTICIDES
- AMMO-NITE® NITROGEN

CUSTOM APPLICATIONS—EQUIPMENT RENTAL—PLANT-TO-FIELD SERVICE—FREE ESTIMATES

ESCAMBIA FARM SERVICE CENTER
Wilsonville 669-7801
JOHN FULLER, MANAGER

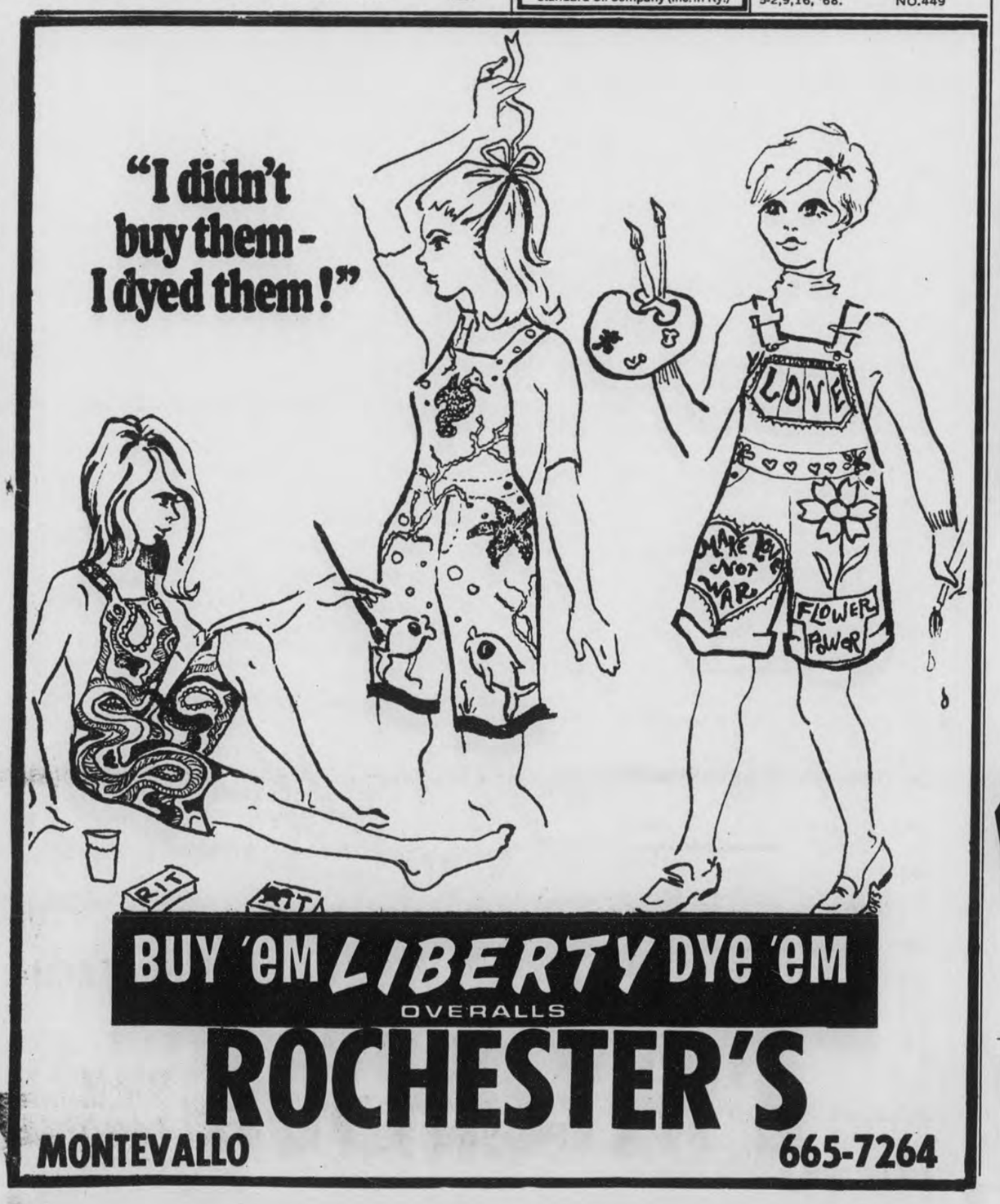

BUY 'EM LIBERTY DYE 'EM
OVERALLS
ROCHESTER'S
MONTEVALLO 665-7264

WANDA SUE SHIRLEY

Shirley - Davis Announce Engagement

Mr. and Mrs. Clarence Arthur Shirley of Chelsea, announce the engagement of their daughter, Wanda Sue, to Rodney Ervin Davis, son of Mr. and Mrs. Ervin Davis of Columbiana.

The bride-elect is the granddaughter of the late Mr. Walter W. Kendrick and Mrs. Kendrick of Chelsea and the late Mr. and Mrs. James M. Shirley of Chelsea.

Mr. Davis is the grandson of Mr. and Mrs. Jay Hartsfield of Chelsea and the late Mr. Josh Davis and Mrs. Davis of Columbiana.

The wedding will take place at K-Springs Church in Chelsea on June 14, 1968.

Dick Ozley, Columbiana's genial postmaster, was numbered among the dispensers of your mail and mine at the Postmaster's Convention held in Montgomery last week.

COMPLETE WEDDING SERVICE
•Flowers •Catering •Photography
•Genuine Engraved Invitations

Flowers Wired Anywhere By Florafax, Inc.
Also Daily Service To All Of Shelby County,
Central Alabama And Birmingham Area

SHELBY COUNTY FLORIST

Charles Reeser, Owner Mrs. Madge Bailey, Mgr.
ALABASTER SHOPPING CENTER
663-7476

NOTICE

The Shelby County Republican Party will hold a mass meeting May 7, 1968 at 2 P. M. in the Courthouse, Columbiana, Alabama for the Purpose of nominating candidates for public office subject to the General Election Nov. 1968; electing officers for the Shelby County Republican party; electing delegates and alternate delegates to the Alabama State Republican convention; and other business that shall come before the mass meeting.

All qualified electors who subscribe to the principles of the Republican party are eligible to participate in the mass meeting.

(Paid Political Advertisement by the Republican Party of Shelby County) James D. Haynes, Columbiana Chairman
4-25 5-2 c

This Weekend Only!
Men's
Sport Shirt SALE!

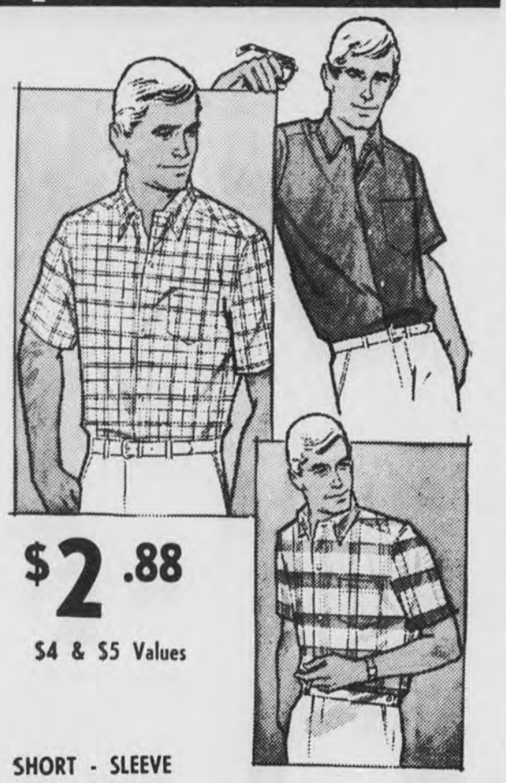

$2.88
$4 & $5 Values

SHORT - SLEEVE
CHECKS - SOLIDS
S. M. & L.

Strickland's
COLUMBIANA, ALA.

SOCIETY PAGE And Personal Mention

MILDRED WHITE WALLACE, Society Editor

Correspondents

Mrs. Bert Seaman — Mrs. Helen Nixon
Mrs. Elsie Jones — Mrs. Calcia Logan
Mrs. J. M. Denson — Mrs. Barbara Moore

Nation To Observe Music Week May 5

If I were called upon to look around this sometimes topsy-turvy ball of a world and think of the things that would make it absolutely desolate, I would mention - - a world without music - - a life without a friend- a day without flowers - a world without kiddies to bless it.

Thinking on the above mentioned necessities for happiness, I opened a letter from a former fellow-traveller in Melodyland who wonders how "so pronounced a dreamer and idealist" (as they claim me to be) is getting along in the prosiac business world. A beautiful tribute to Music is enclosed - which - - due to the fact that this is National Music Week, I share with you. We quote: "I am Music"! Servant and Master am I; servant of those dead and master of those living. Through me spirits immortal speak the message that makes the world weep, and worship.

"I tell the story of love, and the story of hate, the story that saves and the story that damns. I am the smoke which palls over the field of battle where men lie dying with me on their lips.

"I am close to the marriage altar, and when the grave opens, I stand near by. I call the wanderer home, I rescue the soul from the depths. I open the lips of lovers and through me the dead whisper to the living.

"One I serve as I serve all, and the king I make my slave. I easily as I subject his slave. I speak through the birds of the air, the insects of the field, the crash of water on rock-ribbed shore, the sighing of wind in the trees and I am even heard by the soul that knows me in the clatter of wheels on the city streets.

"I know no brother, yet all men are my brothers. I am the father of the best that is in them and they are the fathers of the best that is in me. I am of them and they of me, for I am the instrument of God - - I AM MUSIC"!

GOLDEN WEDDING DAY

**Two volumes bound in
one complete
A thrilling story old
but sweet
No title needs the cover
fair
Two golden hearts are
blended there.**

The above verbal tribute to a "Golden Wedding Day" might well have been inspired by the Rev. and Mrs. James Samuel Hall, parents of Dr. Harold Hall, of Columbiana, who were honor guests at the Central Baptist Church in Tarrant, Ala., last Sunday, April 28, when a reception was given in observance of this widely beloved couple's 50th wedding anniversary.

Friends called during the afternoon to proffer congratulations to the honorees and to greet their four sons, Dr. Harold Hall, Earl Hall, Ross Hall and Vernon Hall and their families who were present to share with them this joyous event.

Belated though we be, we are sure many friends, here in Columbiana, will want to join the writer in wishing for the Rev. and Mrs. Hall many more useful years together, blest with all that is gloriously bright and happy which both so richly deserve.

PANCAKE - DAY MAY 4

The Kiwanis Club of Columbiana is calling for your cooperation on May 4 in their effort to put over a much needed project for the Fire Department in Columbiana. They are sponsoring an "Aunt Jemima" Pancake Day beginning at 6 A. M. and continuing until 8 o'clock P. M. All proceeds from this "flap-jack" day will be donated to the Volunteer Firemen for the purchase of much needed safety fire equipment.

These vigilant firemen certainly merit this consideration. They are on call 24 hours around the clock and their service is done on a voluntary basis for your protection. Show them you appreciate their services by participating in this project. Tickets may be obtained from any member of the Kiwanis Club or from Bruce Alverson at the A & L Hardware Store. The additional equipment needed costs $1,000. Let's go over the top for this amount on May 4.

Mr. and Mrs. John B. Bush and their three adorable manikins have moved to their new home in Bessemer leaving a host of friends in Columbiana who will be eagerly awaiting their promised return for visits during the coming summer months. Naturally, the writer will keep these cherished friends of ours, informed, regarding Main Drag, through the columns of this weekly newspaper.

* * *

Mr. and Mrs. Thomas Walton and family have moved into the Pop Whittle home on the Cut-Off Road recently vacated by the John Bushes.

* * *

Mrs. Fay Ritchie of Vincent is the new clerk you see in the Columbiana post office.

Mrs. Ruth Johnson
OWENS
for
DEMOCRATIC
NATIONAL
COMMITTEEWOMAN
(Pd. Pol. Adv. by Wyatt Owens, Birmingham, Ala.)

Clara-Neal Restaurant

Sunday, May 5, 1968

Ham Steak
Country Fried Steak
Barbecue Chicken

Whipped Potatoes, Fried Okra, Green Beans, Cole Slaw
Macaroni & Cheese

Banana Pudding

Management:
Bobby Farris - Mrs. Catherine Collum
HWY. 25 at I-65 - Calera - 668-1811

MISS DORIE PAUL

Paul - Milford Plan Wedding

Mr. and Mrs. Kaye Paul of Monroeville, Pennsylvania announce the engagement of their daughter, Dorie, to Lt. Guy W. Milford, son of Mr. and Mrs. N. Guy Milford of Montevallo.

The bride-to-be earned her degree in sociology from Westminister College, Pa., and is employed by the State of Washington as a social worker in Tacoma.

Lt. Milford received his A.B. degree from Samford University. He is stationed at McChord Air Force Base in Tacoma.

Plans are being made for an early summer wedding in Pittsburg.

Mr. and Mrs. Don Weber (Gary Luttrell) of Wilmington, Delaware, spent Wednesday in Columbiana as the guests of her mother, Mrs. J. L. Elliott and Mr. Elliott.

RE-ELECT C. C. "JACK" OWEN
PRESIDENT
PUBLIC SERVICE
COMMISSION
19 Years' Experience ★ Honesty ★ Ability
Facts prove that JACK OWEN has always kept utility rates at the lowest level the courts would permit. Back Jack!
Pd. Pol. Adv. by friends of C. C. (Jack) Owen
Dr. Carl Jones, So. Madison St., Athens, Ala., Chmn.

County Needs Detention Home

One of the most vitally important needs in Shelby County in the humble opinion of this writer, is a Detention Home for juvenile offenders. A recent experience brought to mind that while planning for the improvement in our fast expanding industrial development, where more people will be locating in this area, and new homes naturally will be needed to take care of the increase in population, that the admitted inadequate conditions in our jails, and the obvious need of facilities designed to take care of the juvenile offenders, warrant serious consideration by the "powers that be" when making up their budget for the forthcoming fiscal year.

We have talked with some of the legal authorities, members of the Pensions and Securities - - Welfare Department, etc., and all agree that some provision - - other than those now existing - - should be included in plans for the future. We hope this will be done. We can think of no project more worthwhile in the widely discussed rehabilitation program, than the construction of a Detention Home in Shelby County designed to house juvenile offenders until disposition of the charges against them can be legally disposed of. What do you think?

The Rev. Earl Gordon has returned home after spending some time in Costa Rica on an evangelistic mission for the Methodist Church.

* * *

Pfc. Charles Wood, who returned from Viet Nam last week, and Miss Barbara Patterson, daughter of Mr. and Mrs. Otis Patterson of Columbiana, were married in the courthouse in Talladega April 25.

The young soldier's next military assignment will take him to Ft. Knox, Ky.

* * *

Mr. and Mrs. Bobby Baker and their twin daughters, Sharon and Karen and Bobby Baker Jr., of Childersburg, were recent guests of Mr. and Mrs. Garvin Baker.

BDB
ALABAMA'S SAVINGS AND LOAN ASSOCIATIONS ARE A ONE BILLION DOLLAR BUSINESS
SHELBY COUNTY SAVINGS
and Loan Association
Across the Street from the Courthouse
John A. Hines, President 669-2271

USED CARS USED TRUCKS
OK

Green money talks loud and clear on our lot! Come in and get the late model you want and save the long folding green.

1967 Ford Mustang Coupe - Air Cond. Power Steering - Automatic - Vinyl Roof - Like New $2495

1966 Ford Mustang Coupe - Automatic Power Brakes New tires Low Mileage $1895

1966 Chevelle Super Sport Hardtop Air Cond. - Automatic - Power Steering $1995

1965 Chevelle Super Sport Hardtop 327 engine - 4 speed transmission $1495

1965 Ford Mustang Coupe 289 engine - Floor Mounted 3 speed $1195

1965 Chevrolet Super Sport Hardtop 327 engine - 4 speed transmission $1695

1964 Chevrolet 4 door Impala Air Cond. V8 - Automatic Extra Clean $1395

1964 Chevrolet 4 door Bel Air V-8 Automatic Going for $1195

TRUCKS

1966 Chevrolet ½ton Fleetside Pickup $1395

1966 Chevrolet 2 ton with Dump Body Good Condition throughout $1695

1964 Chevrolet 2 ton 6 Cylinder A good Pulpwood or logging truck - Only $ 995

1963 Chevrolet ½ ton Pickup - Clean $ 995

2 Company Cars Fully Equipped Going at Big Discounts

SEE
JIMMY McDOW
— HANSON LEACH

McDOW MOTOR CO.
Columbiana, Ala. 669-2061

LOW DOWN PAYMENTS
CONVENIENT FINANCING
TAKE UP TO 36 MONTHS TO PAY

MEMORY DRILL WINNERS

A Shelby County boy and girl have been named winners in the District 11 Junior Memory Drill, sponsored by the Alabama Baptist Training Union Department at the McElwain Baptist Church, Birmingham on April 15.

They are Jimmy Day, of the Montevallo Baptist Church and Michelle Elliott, of the Calvary Baptist Church in Vincent.

In the Junior Memory Drill each participant is given a list of 52 Bible verses to be memorized during the year between drills. Then, in the drill, they are asked to recite certain of these verses.

Jimmy Day is the 11 year old son of Rev. and Mrs. Herschel H. Day of Wilton. He is a member of the Junior Training Union at the Montevallo Church, where his leaders are Mr. and Mrs. W. G. Hicks.

Michelle Elliott, daughter of Mr. and Mrs. Charles Elliott of Vincent, is also 11 years old. The leaders of her Junior Training Union at the Calvary Church are Mrs. Charles Elliott and Mrs. E. M. Clinkscales.

Both of these Juniors will particpate in the state eliminations for the Junior Memory Drill at Shocco Springs Baptist Assembly, near Talladega, on June 25.

CALERA
668 - 2321

ROSEMARY Y. VERNON

Miss Vernon Attains Goal

Miss Rosemary Y. Vernon, daughter of Mr. and Mrs. Luther Vernon of Alabaster, has attained a goal that is much sought after by talented Alabamians.

She is a designer for famed Avondale Mills of Sylacauga. Miss Vernon's work consists of designing patterns for many of the fabrics that Avondale manufactures.

A 1964 graduate of Thompson High School, she studied art through a home study course for three years after graduation.

Miss Vernon lives at home and has commuted daily to Sylacauga since the first of the year.

As a hobby she enjoys painting.

Mr. and Mrs. Tom Hill (Sadie Finley), Mr. and Mrs. Whit Finley of Montgomery, were honor guests in the Baptist Church Sunday, April 21, when a silver flower urn was presented to the First Baptist Church in honor of the late Simon Finley. Mrs. Meta Finley Waggoner, another sister of the late Mr. Finley, was unable to be present due to illness.

LEGAL NOTICE

AN ORDINANCE GRANTING AN EXCLUSIVE FRANCHISE FOR THE OPERATION OF A WATER WORKS SYSTEM AND APPURTENANT FACILITIES

BE IT ORDAINED BY THE CITY COUNCIL OF THE CITY OF COLUMBIANA (hereinafter referred to as the "City") as follows:

Section 1. That the City hereby grants to The Water Works Board of the Town of Columbiana (hereinafter referred to as the "Board"), its successors and assigns, the right privilege, authority and franchise to acquire, construct, own, maintain, enlarge, extend, improve and operate a water works plant and system for the purpose of supplying water and water services to the City and the surrounding territory and the inhabitants thereof, and to use the streets, avenues, alleys and public ways and places in the City for such purposes.

Section 2. That the City hereby grants to the Board the right, privilege, authority and franchise at any time and from time to time during the period covered by this franchise and without any requirement as to permit or fee therefor to construct and extend its mains, pipes and conduits over or under or along any street, avenue, alley or public way or place in the City for the purpose of constructing, repairing, improving, enlarging or extending said water works system.

Section 3. That the Board shall, and by accepting this franchise agrees that it will construct and operate a water works plant and system and keep the same in good repair and operating condition so as adequately to serve the City and its inhabitants at all times.

Section 4. That the Board shall, and by accepting this franchise agrees that it will, upon making any excavation in the streets, avenues, alleys, public ways and places of the City in the exercise of this franchise, restore the surface and paving at the point of such excavation in substantially the same condition as before the work was done within a reasonable time thereafter, and will save the City harmless from any liability arising out of any change in the condition of any street, avenue, alley, public way or place by the Board.

Section 5. That the rights, privileges, authorities and franchise hereby granted shall continue in force and effect for a period of thirty years from the effective date of this ordinance or until the principal of and interest on any bonds or obligations (including any refunding bonds or obligations) issued by the Board for the purpose of securing funds with which to acquire, construct, enlarge, improve, extend, maintian or operate said water works plant and system shall have been paid in full, whichever shall be the longer period permitted by law, all subject, however, to terms and provisions of Sections 394 to 402, inclusive, of Title 37 of the Code of Alabama of 1940, as amended.

Section 6. That this franchise shall be exclusive and the City hereby covenants and agrees not to grant any franchise for a water works plant and system during the term of the franchise hereby granted, insofar as an exclusive franchise now is or may hereafter be authorized or permitted by law to apublic corporation such as the Board.

Section 7. That the provisions of this ordinance are intended to be severable and, if any one or more thereof should be held invalid for any reason, the rest shall nevertheless stand and be fully effective.

Section 8. That this ordinance shall be published at the expense of the Board by publication in one issue of the "Shelby County Reporter", which the City Council hereby finds to be a newspaper published in and of general circulation in the City of Columbiana.

Section 9. All ordinances, resolutions or orders or parts thereof in conflict with this ordinance are hereby repealed to the extent of such conflict.

Approved: Robert N. Bolton
Mayor

SEAL
Attest: Kathryn S. Franks
City Clerk

5-2,1968. NO. 447

Vote for
Elizabeth Eigenbrod
DEMOCRATIC NATIONAL COMMITTEE WOMAN

- HOME MAKER
- ACTIVE IN CIVIC AFFAIRS
- GOOD DEMOCRAT
- A VOICE ALABAMA WILL BE PROUD OF ON THE NATIONAL COMMITTEE

SUBJECT TO DEMOCRATIC PRIMARY, MAY 7, 1968
PD. POL. ADV. BY MRS. ELIZABETH VAIL EIGENBROD, HUNTSVILLE, ALA.

VOTE for
Peace - Progress - Prosperity

As your Congressman, I will work to:

- Oppose importing foreign beef into U.S. Markets.
- Guarantee a minimum teacher's salary of $600. per month.
- Make scholarship and student loan money available.
- . . . and as Medical Consultant for National Council of Senior Citizens I will fight to remove deductibles from Medicare.
- Bring industry into 5th District.
- Increase Old Age Pensions to $150. per month.
- Build the Warrior-Tombigbee-Tennessee Canal.
- End the Viet Nam War with victory in a hurry.
- Champion law and order and equal protection under the law.
- Increase farmer's purchasing and marketing power.
- End water and air pollution.

It has been impossible to greet each voter personally. This I regret. Learn the true qualifications and abilities of every candidate. Then vote for the qualified man May 7th.

Pd. Pol. Adv. by Robinson for Congress Committee, 1700 - 2nd Ave., Bessemer, Ala.

Dr. Carl R.
ROBINSON

for U. S. CONGRESS

VOTE FOR
HOYT O. BLALOCK
for
BOARD OF REVENUE AND CONTROL
District No. 1 of Shelby County

QUALIFIED AND EXPERIENCED

PLEDGES TO DO BEST JOB POSSIBLE

TAKE A DEFINITE STAND ON ANY QUESTION THAT MAY COME BEFORE THE BOARD

ECONOMY IN COUNTY GOVERNMENT

BETTER ROADS FOR ALL CITIZENS

Paid Pol. Adv. by Hoyt O. Blalock, Wilsonville, Ala., Rt. 1

★ ★ ★ ★ ★ ★ ★ ★ ★ ★ ★ ★ ★ ★ ★ ★

Vote for
EXPERIENCE...KNOW-HOW...PROVEN LEADERSHIP

The Selden Family

Vote for
SELDEN FOR THE U.S. SENATE

SELDEN is the only candidate in the race who has experience both in the Alabama legislature and the United States Congress.

SELDEN is the only candidate in the race who has run for public office before who has never been defeated.

SELDEN is the only candidate in the race who has stood up for Alabama in the halls of Congress and will continue to do so.

SELDEN is the only candidate in the race who is known nationally and internationally for his fight against communism.

SELDEN at age 47, is by all odds the best qualified man in the race both by background and experience.

SELDEN
FOR THE U.S.
SENATE

Watch Selden On TV!
Saturday May 4
7 p.m.
WBRC-TV
CHANNEL 6, BIRMINGHAM

Pd. Pol. Adv. Tom Hall, Tuscaloosa

★ ★ ★ ★ ★ ★ ★ ★ ★ ★ ★ ★ ★ ★ ★ ★

ALABAMA POWER'S
CLEARANCE SALE
OF
ELECTRIC
APPLIANCES

★ ★ ★

ALABASTER • MONTEVALLO • COLUMBIANA • CENTERVILLE • WEST BLOCTON

Monday through Friday - May 6th - 10th
8 a.m. to 5 p.m. Daily

★ ★ ★

ENTIRE STOCK MUST GO!
LOW DOWN PAYMENTS! ★ EASY TERMS!

★ ★ ★

NEW APPLIANCES ★ FLOOR SAMPLES

★ ★ ★

RANGES ★ REFRIGERATORS ★ FREEZERS
WASHERS ★ DRYERS ★ WATER HEATERS

HOTPOINT * KELVINATOR * MAYTAG * NORGE * WHIRLPOOL

Alabama Power

CLASSIFIED ADS

USE THIS COLUMN TO BUY, SWAP, SELL OR TO ADVERTISE FOR THINGS YOU NEED
Only $1.00 for 25 words or less and 3c per word for each word in excess of the first 25

Columbiana

BRICK HOME

Nothing down to Veterans
Payments like rent

Custom built like new 3 bedroom home - step saving arrangement Living room, dinning room and modern kitchen, plus ceramic tile bath and ½. Money saving forced air gas heat, air-conditioning, carport & storage. This attractive brick is in excellent condition and children may walk to school and park.

Priced to Sell
$14,500

Good financing for all. Vets - pay nothing down, and payments of $89.00 per month.

SAVE INTEREST RATES GOING UP

Exclusive Agent
BILL HULL
879-9910
Shelby County office
669-6350

Emmett Cloud Realty Co.
P. O. Box 100
Wilsonville, Ala. 35186

NOTICES

LOST-REWARD
Lost! German Shepherd Male 4 months old. Black and Silver. 1 Mile North Montevallo, April 18, 1968. REWARD Call 879-5017
4-25, 5-2 c

TWO WHEEL HORSES can save you money on farm expense. Our horses eat only when working and then go 150 miles on a gallon. See March "Progressive Farmer" for motorcycle uses on the farm. For a demonstration call 668-2446.
4-25nc. 5-2,9,16 c

BUYING - Silver Certificates, $1.45. Also Silver Dollars, $1.60. Call 665-5941 after 5 o'clock p.m.
4-4,ll. p.

LOST! REWARD!
Lost a Small Male Chihauha - Tan with white head, neck, feet and chest. Missing since April 1. Reward

Call 663-7947 Mrs. W. H. Nix
Rt 1 Siluria

NOTICE TO CONTRACTORS
PROJECT NO. STATE-1255-T
SHELBY COUNTY, ALABAMA

Sealed bids will be received by the State Highway Director at the office of the State Highway Department, Montgomery, Alabama, until 10:00 o'clock A.M., MAY 17, 1968, and at that time publicly opened for constructing the Base and Bituminous Pavement on a road from U.S.-No.31, at Dargin, east to Ala.-No.70, at Columbiana. Length - 6.685 miles.
The entire project shall be completed in two hundred (200) working days.
Proposal fee is $5.00. Plans are available for $2.50. Plans and proposals are available in Room 304 of the Highway Department. No refunds will be made.
Certified check or bid bond for 5% of bid (Maximum - $10,000.00) made payable to the Alabama State Highway Department must accompany each bid as evidence of good faith.
Plans and Specifications are on file in Room 304 of the State Highway Department at Montgomery, Alabama 36104.
In accordance with the rules and regulations of The Alabama Highway Department and Act No. 571 of 1959 Legislature and Acts Nos. 150 and 213 of the Special Session of 1961 Legislature, proposals will be issued only to prequalified contractors or their authorized representatives, upon requests that are received before ten o'clock A.M., on the day previous to the day of opening of bids.
Section 79, Act 571 of 1959 Legislature reads in part as follows: "It will be necessary for him (Contractor) to show evidence of license before his bid is considered."
The right to reject any or all bids is reserved.
H. L. Nelson
Highway Director
May 2, 9, 16, 1968. No.446

LEGAL NOTICE
Estate of A. B. Baxley Deceased.
PROBATE COURT
Letters Testamentary of said deceased having been granted to the undersigned on the 24 day of April 1968. by the Hon. Conrad M. Fowler Judge of the Probate Court of Shelby County, notice is hereby given that all persons having claims against said estate are hereby required to present the same within time allowed by law or the same will be barred.
Jewell D. Baxley, Executrix of the Last Will & Testament of A. B. Baxley
5-2,9,16 - '68 NO. 443

LEGAL NOTICE
Moss-Thornton Company, Inc. hereby gives notice that they have completed contract with the State of Alabama for construction of project LSF—0214 (001), Shelby County, on US No. 280 north of Chelsea Rest Area, and that the State has set the date for final settlement as May 15, 1968. All claims should be filed at our office in Leeds, Alabama before date set for final settlement.
MOSS-THORNTON COMPANY Inc
P. O. Drawer 486
LEEDS, ALABAMA 35094
4-18, 25, May 2, 9, 1968 No.435

FOR SALE

FOR SALE - Twin beds. Maple with box springs and innerspring mattresses. $200 value for $100. Like new. Call 663-7065.
5-2 p.

FOR SALE - Graves in Pine Lawn Gardens (Columbiana), Garden of the Fountain Section. Will sell 2 or 4 spaces. Call Mrs. Ticen, 669-7073.

HAY FOR SALE - 50¢ per bale at barn. Call E. Morgan, 822-4536 31 Highway at Acton.

FOR SALE:
2 Grave Plots in Shelby Memory Garden, Calera. $150 Cash for both lots. Phone after 3 P.M. 668-2583
4-25, 5-2 c

FOR SALE 1963 half-ton Chevrolet pick-up truck. Only 16,000 miles. Call 665-2886 after 6 p.m.
4-25, 5-2 c

FOR SALE:
Air-horns Twin Chrome Trumpet 30" Long. Fits any pick-up or big Truck. Complete hook-up 1 yr old. $50. Call 668-2374.
5-25 tfc

FOR SALE:
600 FORD diesel tractor. All equipment - Call 474-5974, Chelsea.
5-2 c

FOR SALE:
Farmall Super-A and equipment. Cub tractor with Bush-hog, planters and cultivators. Both in good cindition. Call 646-3996. L. W. Sammons, Rt. 2, Jemison.
5-2,9p

FOR SALE:
Hay Baler Excellent Condition Will sell cheap due to ill health. See G. L. Templin, Columbiana Rt. 2, Box 14 or Call: 669-7697
5-2p

We manufacture & Sell 3 piece sets of Lawn Furniture - also Classic Painted sets $39.95. Wholesale & Retail - C. & G. Foundry - Hi-way 119 2 mi. S. of Siluria 663-3990
FREE DELIVERY
5-2, 9, 16, 23, & 30. c

FOR SALE
New & Used
SEWING MACHINES
Portable & Cabinet Models
ALSO
Treadle Machines
(Also Repair Machines)
KLOTZMAN'S STORE
Main St. Montevallo
665 - 7471

READ and USE WANT ADS REGULARLY

NOTICE OF MORTGAGE FORECLOSURE SALE
STATE OF ALABAMA
SHELBY COUNTY

WHEREAS, L. C. Martin and wife, Helen Martin has heretofore executed the hereinafter described mortgage to S. J. Reynolds, and the said S. J. Reynolds has heretofore died and S. J. Reynolds, Jr., Ruth R. Shirley and Paron R. McClaran have been named Executors of the Last Will and Testament of S. J. Reynolds, deceased;
WHEREAS, said Executors did on the 10th day of April, 1965 duly assign and transfer said mortgage to R. W. Reynolds as shown by Assignment of Mortgage recorded in Deed Book 240 page 218 in the Probate Office of Shelby County, Alabama;
Now, therefore, default having been made in the payment of the indebtedness secured by said mortgage on the following described land with the improvements thereon, which said mortgage is a first mortgage and was dated August 21, 1957, and recorded in Mortgage Book 253 page 35 in the Probate Office of Shelby County, Alabama and notice is hereby given that said mortgagee transferee will sell for cash on the 10th day of May, 1968, within the legal hours of sale to the highest bidder, at public auction, at the front steps of the court house for Shelby County at Columbiana, Alabama, the real property described in said mortgage, to-wit:
A part of the SW¼ of the SW¼ of Section 24, Township 20, Range 3 West, more particularly described as follows: Begin at the southwest corner of said quarter-quarter section and run thence east along the south line thereof 921 feet to the east line of the right-of-way of the Montgomery and Birmingham Highway; thence run north 19 deg. 30 min. west along said line 438 feet to the north line of a road; thence run north 87 deg. 25 min. east 400 feet to the point of beginning of the land herein described; thence run north 19 deg. 30 min. west 104 feet; thence run south 87 deg. 25 min. west 181 feet; thence run south 19 deg. 30 min. east 104 feet to the north side of a road; thence run north 87 deg. 25 min. east along north side of said road 181 feet to the point of beginning; situated in the SW¼ of the SW¼ of Section 24, Township 20, Range 3 West, Shelby County, Alabama.
The proceeds from said sale will be applied to the payment of the expenses incident to said sale, including all costs of collection, taking possession of and caring for said property, and all attorney's fees, and the payment in full of the demand hereby secured, and pay over the remainder, if any, to the mortgagors.
This the 4th day of April, 1968.

R. W. Reynolds,
Mortgagee Transferee
Karl C. Harrison, Attorney
4-11-18-25;5-2-1968 No. 430

B & S
INSURANCE
AND
REALTY
MONTEVALLO - ALABASTER

Complete Real Estate Service, Including Farm and Rural Property, Homes & Real Estate Loans

Give us the opportunity to serve you by listing your property with us. We have immediate buyers who are anxious to invest in both rural and city property throughout Shelby County.

W. R. "BOB" BROADHEAD
VICTOR SCOTT

3 bedroom Brick Veneer Home in Arden Subdivision. $ 16,500.

2 Bedroom Frame House Just off Jemison Shortcut with bath and City Water - Nice Home $10,500.

New 3 bedroom, 2 bath brick home. Alabaster, $17,900.

Contact Victor Scott, Broker.

IN MONTEVALLO
OFFICE PLAZA
665-7571

IN ALABASTER
HIGHWAY 31
663-7731

Bulldozer Work
We use Wicker Cutting & Straight blade.
SERVING ALL SHELBY COUNTY
Call 428-0191 or 668-2116
Contract or Hour Terms Arranged

Bird Supply Co.
CALERA, ALABAMA
668-2772 668-2161
JOHNSON OUTBOARD MOTORS
PRICES FROM $137.50

PROBATE COURT
ESTATE OF James H. Masters, Deceased
Letters of Administration of said deceased having been granted to the undersigned on the 8 day of March, 1968, by the Hon. Conrad M. Fowler Judge of the Probate Court of Shelby County, notice is hereby given that all persons having claims against said estate are hereby required to present the same within time allowed by law or the same will be barred.
John Bill Masters, Administrator of the Estate of James H. Masters, Deceased.
5-2, 9, 16, 1968 No. 445

HELP WANTED

HELP WANTED MALE OR FEMALE
Let us help you start a profitable full or part time business of your own in E. SHELBY CO. or COLUMBIANA
See GARVIN RAINES, Rt 1, Box 244, Siluria or write
ALD-260-755 Rawleigh Memphis, Tenn.
4-4,18,5-2,16 p

WANTED!
Waitresses Wanted! No Experience Necessary. Apply at Paul's Lamplighter, Montgomery Highway at Hoover, Birmingham Ala.
4-25, 5-2 c

HELP WANTED
Cooks and Waitresses. Apply in Person. Dairy Bar Drive In. Columbiana.
4-18,25, 5-2 c

Are you missing out on the necessities or the Luxuries of Life because of the lack of money? Are you willing to Work? Can you work 3 hrs. per day? If your answers to these questions are Yes Call 378-6180 After 5 p.m.
5-2, 9,16,23 & 30 p

Babysitter from 3 p.m. to 11 p.m. Contact Mary Reed - Haynes Trailer Park, Hi-way 70 in Columbiana. References Needed
5-2p

Station Attendant Wanted for Mutual Service Station. Located on Highway 31 and Highway 150. We do no service work. Oil and gas for sale. Contact Will Tenwell - Phone 822-9972 Birmingham, Ala.
5-2, 9 p.

OPENING
KAMPER'S KORNER
Monark
Roadmaster
Calvalier
Pickup Truck Covers
INSTALLED $149.95
We Have Wide Covers For Narrow Bed Pickup Trucks
Dealer For
Nimrod
Tent Trailers
U-HAUL TRAILER RENTALS
HIGHWAY 31
1 Block North of
Cahaba River Bridge
Telephone 822-7550

AMERICAN CAMPING WEEK
MAY 1-8

COMPLETION OF CONTRACT
James A. Head & Company hereby gives notice that they have completed their contract for delivery and installation of movable equipment for Library Building at Alabama College PSCA-1 (ALA. 4-1587)
JAMES A. HEAD & COMPANY
21st St. & 6th Ave. So. B'Ham, Ala. 35233
5-2,9,16,23 - '68 NO. 444

SALE – Alabaster area. Beautiful 6 room house and 4 room attached apartment on ten acre lot. Attractive grounds. Priced for quick sale. Seen by appointment. only.
SALE – Alabaster. Attractive House, Brick, 6 rooms. Built-in kitchen, ceramic tile bath, garage. Utility room, double lot. Landscaped. B. George Subdivision. Realistically priced.
H. A. Rubin Realty Co.
Alabaster, Alabama 663-3761 and 663-7400

CATTLE SALE
HORSE SALE

Every Wednesday, at Morris, Ala. at 11:00 a.m. We have more buyers than any sale in Central Alabama and can assure you of top market prices for your cattle and hogs at all times. Our new, modern facilities enable us to handle livestock better and faster than ever.
If you don't have transportation in your neighborhood, call us collect. We have trucks and will arrange transportation for you.

WHITE LIVESTOCK COMPANY
Days
Warrior 647-1396
Birmingham 251-4580
Nights
Oneonta 274-9996
Oneonta 274-9998
Birmingham 254-3047

COLUMBIANA
PURDY Real Estate Co

COLUMBIANA
3 Bdr ½ basement on Pine Hill Dr. Kitchen has built-in Appliances Air-conditioned. Good location

COMMERCIAL PROPERTY
Columbiana By-pass - Hwy 25
Call for detailed information

WILSONVILLE
3 Bdr. Den with fireplace, kitchen with built in appliances. Air-conditioned. $450 down payment on FHA.

RETIRED?
NEED A WEEK END RETREAT?
See This Lovely cabin on Waxahatchee Creek. Owner moving out of State.

VANDIVER
Lovely 3 Br, with basement on 2 acre lot. Price $10,200.

MONTEVALLO
Most unique 4 Bdr., 2½ bath home, loaded with extras. 2 fireplaces, Air Conditioned. Be sure and see

SHELBY
2 Acres with 2 homes. Priced for quick sale. $13,500.00

FRANCES PARKMAN
Residences and Lots
669-6148

156 ACRES
Near Vincent in Shelby County. Wonderfully fertile soil, lots of bottom land, rolling pastures, fenced and cross-fenced, frontage on large creek, plus surveyed and approved lake site. With one-fourth down, owner will finance. Only $150 per Acre. No 57-2.

216 ACRES
Adjoins above property. Has ¾-mile frontage on Kelly Creek with over a hundred acres of flat land alongside. 50 acres open, which last year were planted to corn with an excellent yield. Part or all of this piece is available at $150 per acre. No. 57-4

BROCHURES
A telephone call will bring you one on either of the above.

KATHRYN PURDY
MARGERY PURDY
FARMS AND ACREAGE
822-5052

PURDY REAL ESTATE COMPANY

SERVICES

KNIGHT'S FLOWERS
3 miles east of Shelby on Okomo Road. For all artificial flower occasions—funerals, hospitals and memorials.
Call for delivery. 669—7733

NEED A NEW ROOF?
Free estimates. No money down. F. H. A. financing. Call collect: 474 - 5588 Chelsea, Ala. 2-8 tf.

BATHROOM & SEPTIC TANKS put in at County and State specification. $300 and up. Financing available to 24 months, with no down payment. Call after 6 p.m. 668-1777 John Shelton, Contractor
4-11,18,25 & 5-2 p

HOUSE NEED PAINTING?
Free estimates. No money down. F. H. A. financing. Call collect: 474 - 5588 Chelsea, Ala. 2-8 tf

REPAIR SERVICE: On Washers, Dryers, Refrigeration, Air Conditioning, Ranges, etc. We also build and install cabinets. Call ERSKINE HAND 663-7719

B & S
INSURANCE
AND
REALTY
MONTEVALLO - ALABASTER

Your Independent Insurance Agent, Providing Complete Insurance Service and Representing a Fine Selection of America's Top Companies

Bob Broadhead
Victor Scott

IN MONTEVALLO
OFFICE PLAZA
665-7571

IN ALABASTER
HIGHWAY 31
663-7731

TERMITE AND PEST EXTERMINATORS
Swarming Season is here
Alabama Professional Exterminators
Ala. Licensed & Bond
Local Rep. 668-2179
Free Inspection & Est.

ANNUAL HOMECOMING
And All Day Singing
at
OLD CHAPEL CHURCH
SUNDAY May 5 at 10 a.m.
Outstanding Singers & Quartets will be Present
EVERYBODY WELCOME

Pressure Treated Forest Products

Forest Products pressure treated with creosote or Osmose K33 for fences, barns docks, boat houses, foundations for homes.
Guaranteed against rot, termites, etc. Can be used in ground or water.

SEAMAN
TIMBER COMPANY, INC.
665-2536
Montevallo, Ala., 35115

WELLS DRILLED
The Fast Air Rotary Way
Water Guarantee
PUMPS — FILTERS
NO DOWN PAYMENT
Graves Drilling Co.
Ph. 245-4213
Sylacauga, Ala.
MRS. LEON BAKER, JR.
Columbiana, Ala.
669-7525

Registered Angus cows and Calves, Bred Heifers, Open Heifers, young bulls. My Herd Sire is a son of Ballot-of-Belladrum, a ton bull.
Visitors welcome!
Ralph Robinson Angus Farm
Route 2
Wilsonville, Ala. 669-7030

REAL ESTATE

FOR SALE: Spacious wooded lots in Columbiana, City water and gas. Call 669-4561. After 6 p.m. call 669-6361 tf chg

COUNTRY LIVING!
Wonderful Neighbors! Southern Brick Rancher nestled among Southern Pines. 3 B.R. 1½ Bath, Country Kitchen, American Panelled Den, Air Conditioned, Half Basement.
No down VA. $600 down F.H.A. No closing costs. Immediate Possession. Best value today at $16,500.
To see--Call Curt, 871-2146, Res. 822-0022.
ART RICE, REALTOR

QUICK PURCHASE--Houses, farms acreage, lots, business property needed immediately. Quick purchase call 324-1615. After 6 p.m. and weekends 871-5491. Mr. Edwards. Will Purchase your equity.
Chg. TF

FOR SALE:
2 - bedroom furnished cabin on Spring Creek Island. For Sale or Trade. 669-7212.
5-2 p

FOR SALE - 3 Bedroom Home Garage & ½ basement - Lr & Dr., Breakfast Room. Recently Remodeled. Nice Neighborhood - near Schools. David Long 669-6182.
3-7 Tf

FOR SALE
1 Trailer Lot in Wilsonville. Ready for use with City Water and light pole ready to hook trailer on.
J. T. Duncan
Siluria Rt 1 - Box 135-1A
Phone 663-3089 4-25, 5-3 c

FOR SALE - A small grocery store, a good business in a good location. Cash or terms. Phone 669-6378 P. O. Box 155, Wilsonville.
4-25, 5-2 c

COLUMBIANA
Home & Acreage
Income if desired
For Information
call
BILL HULL
897 - 9910
669 - 6350
Emmett Cloud Realty Co.
P. O. Box 100
Wilsonville, Ala. 35186

LADDIE & PATTERSON
REPAIR SERVICE
Radio - T V
Outboard Motors
Lawn Mowers
Garden Tillers
Chain Saws
DEALER FOR LOMBARD SAWS & ACCESSORIES
Wilsonville, Alabama
669 - 7736

explosive!
Chevrolet's special savings bonus now adds more value to cars already giving you the most.

'68 savings explo
CHEVROLET

IMPALA CUSTOM COUPE

Anyone can offer you just about anything with a fancy paint job, special trim, a few gadgets, and call it a "sale." But see what your Chevrolet dealer is coming up with during his '68 Savings Explo!
Check these **Bonus Savings Plans.**
1. Any Chevrolet or Chevelle with 200-hp Turbo-Fire V8, Powerglide and whitewalls.
2. Any Chevrolet or Chevelle with 250-hp Turbo-Fire V8, Powerglide and whitewalls.
3. Any regular Chevrolet with 250-hp Turbo-Fire V8, Turbo Hydra-Matic and whitewalls.
4. Now, for the first time ever, big savings on power disc brakes and power steering when you buy any Chevrolet or Chevelle V8.
5. Buy any Chevrolet or Chevelle V8 2- or 4-door hardtop—save on vinyl top, electric clock, wheel covers and appearance guard items.

GM MARK OF EXCELLENCE

County Poll Officials Appointed For May 7th Primary

The following is the list of officials who have been appointed to serve at the polls for the May 7 Democratic primary. The first name listed is the Inspector, the second name is the Chief clerk, followed by the first assistant clerk, and the second assistant clerk.

Beat 1, Box 1-A Columbiana
Machine No. 1
Luther Curlee
Cecil Duke
Irene Bishop
John Duncan
Machine No. 2
Christine Gordon
Frank Johnston
George M. Horn
Myra Falkner

Beat 1, Box 1-B Columbiana
Machine No. 1
A. A. Lauderdale
T. W. Minor
Mary Niven
Frieda Kelly
Machine No. 2
Mae Sims
Homer Walton
Dixie Shealy
E. J. Sullivan

Beat 1, Box 2 Shelby
Mrs. Cecil Davis
Mrs. Lilla Bristow
Renate Armstrong
Robbie Lynn Etress

Beat 1, Box 3-A Columbiana
Machine No. 1
Mrs. Lourene Dexter
Lillian Hand
N. Y. Horn
George Brown
Machine No. 2
Mrs. Thelma Miles
Leon Myers
Edith White
Harold McCord

Beat 2, Route Shelby
Herbert Reeves
Mrs. Faye Etress
A. E. Etress
F. M. Jordan

Beat 3, Box 1-A Calera
Machine No. 1
Arthur Davis
J. R. Edwards
R. S. Barefield
Mary Lou Barefield

Beat 3, Box 1-A Calera
Machine No. 2
James R. Miles
Jake Johnson
Sarah McDonald
Margaret Killingworth

Beat 3, Box 1-B Calera
Machine No. 1
Conadine L. Tucker
Helen Thompson
Mrs. George Spencer Jr.
Eleanor Pierce

Beat 3, Box 2
Machine No. 1
James Patrick Brewster
N. K. Blankenship
Mary Ann Geeslin
Mrs. Cois Cobb
Machine No. 2
P. K. Ruddy
Mary K. Marques
Patricia Phillips
Mildred Wooten

Beat 4, Box 1-A Montevallo
Machine No. 1
Lee Barclay
Frances L. Givhan
W. J. Bailey
Mrs. E. R. Davis
Machine No. 2
R. C. Henderson
Miss Virginia Hendrick
Miss Bea Fancher
Mrs. Pauline Harrison

Beat 4, Box 1-B
Machine No. 1
Lewis Lawley
Mrs. Grady Parker
Mrs. Helen Kirkland
Mrs. Nick Lagrone
Machine No. 2
M. L. Orr, Sr.
John Stephens
Mrs. Bill Weaver
Miss Mary Weaver

Beat 4, Box 2 Wilton
B. B. Curry
Mrs. Louise Reeder
Mrs. G. L. Cleveland
Mrs. Tommie Poole

Beat 4, Box 3-A Montevallo
J. K. Cunningham
Mrs. Exer Fullman
Mrs. Carolyn Gray
Mr. Mack Dennis

Beat 4, Box 3-B Montevallo
Stanley Mahan
Harvey Rochester
Jeanette Shaw
Mrs. P. D. Pendleton

Beat 5, Route 1, Maylene
Mrs. Margaret Martin
Mrs. Florence Jenkins
Mrs. Lorene Woods
Mrs. Mary Garrett

Beat 6, Helena
Machine No. 1
O. K. Campbell
Peggy Stark Wilson
Virginia Tucker
Frances McLendon
Machine No. 2
Marvin Lawley
Margaret Whitfield
C. R. Harpst
Lorene Hinds

Beat 7, Box 1, Rt. 1, Siluria
Dean R. Upson
Laura Mae Fulton
Edwin Moore Williams
Wilson Durdan

Beat 7, Box 2-A Siluria
Frances Duke
A. G. Guy
Robert Butler
Chuck Harris

Beat 7, Box 2-B Siluria
Mrs. Douglas Kent
Mary Holbrooks
Mrs. Hazel Buckner
D. J. Ratliff

Beat 7, Box 3 Alabaster
Machine No. 1
Mable Langston
Alice Jones
C. T. Allen
E. C. Wooten

Beat 7, Box 3 Alabaster
Machine No. 2
L. C. Payne
Mrs. Raymond Smith
Mrs. Lester Williams
W. J. Mathis

Beat 8 Chelsea
Machine No. 1
Lloyd Chesser
Lillie Holcombe
Gay Orsborne
Edna King
Machine No. 2
Bill Orsborne
Cecil Shaw
Marline M. Pugh
Sarah Crumpton

Beat 9, Box 1 Willsonville
Machine No. 1
Neal Crumpton
Mrs. Nell Vonzant
Mrs. Lillian Blackerby
Mary Ray Gill
Machine No. 2
Jimmy Morris
Jessie Barns
Darris Johnson
John Vardarman

Beat 9, Box 2, Rt 1, Wilsonville
Mrs. J. E Cain
Sam Farmer
Frank Wilder
Helen Lyons

Beat 10, Box 1, Harpersville
Olin Abbott
David R. Reynolds
Zodar Prince
Lula Mae Kimbrough

Beat 10, Box 2, Rt. 1, Vincent
J. J. Hinds, Jr.

Continued on Page 8

CALL
STANDIFER BROTHERS
FOR CONSTRUCTION OF ALL KINDS
•No Job Too Big •No Job Too Small
•House Plans •Industrial Building
•Business Buildings •Home Design
STANDIFER BROTHERS
Contractors
Earl Standifer, President
Alabaster 663-7269

BOARD OF REVENUE
FINANCIAL STATEMENT

FINANCIAL STATEMENT OF THE BOARD OF REVENUE & CONTROL OF SHELBY COUNTY, ALABAMA, FROM OCTOBER 1st 1967 to MARCH 31st 1968.

GENERAL FUND RECEIPTS:	
Ad Valorem Tax	$ 337,105.76
Trial Tax	617.97
Court Reporter Fees	62.70
Solicitor Fees	4,066.00
Fines & Forfeitures	16,388.87
Rents	335.23
Land Redemption	217.92
Privilege & Forestry License	13,607.28
Mortgage & Deed Tax	3,470.13
Sheriff Fees	14,580.80
Commission Phone Booths	40.65
Interest on investments	2,248.97
Sales Tax	2,340.18
Pistol License (refund) (Cr.)	72.00
A. B. C. Profits	5,951.27
Beer Tax	8,820.26
Witness Fees	508.65
Airport Rent	1,822.01
Tax Collector & Tax Assessor Fees	39,488.96
Sale of Property	2,020.00
Total receipts for period	453,621.61

GENERAL FUND EXPENDITURES:	
Board of Education	1,812.93
Board of Equalization	,420.00
Board of Revenue & Control	15,684.28
Circuit Clerk	4,286.68
Coronor	717.00
County Engineer	116.74
Court House	17,689.38
Courts	20,817.76
Elections	1,878.16
Farm Program	9,600.00
T. B. Association	154.60
Welfare Department	600.00
Conservation Department	14,000.00
Health Department	12,678.00
Hospital Care Children	569.00
U.S. Soil Conservation Department	1,150.00
Health Building	1,655.84
Insane & Juvenile	317.32
Jail	9,078.47
Premiums	3,038.50
Probate Judge	3,331.46
Sheriff	46,067.55

SUNDRY:	
Service Commissioner Expense	181.40
Civil Defense	6,156.38
Hospital Insurance Premium	796.80
Library	12,000.00
Surplus Commodity Food Program	4,495.73
Board of Registrars	1,017.00
Garbage Disposal	27,478.69
Retirement	13,653.48
National Guard	600.00
Social Security Tax	2,040.67
Airport	8,444.30
Local Advertising	9.29
Vital Statistics	302.80
Emergency & Misc.	163.60
Equipment Maintenance	276.25
Purchase of Property	87.50
Tax Assessor	15,191.03
Tax Collector	9,339.98
TOTAL EXPENDITURES	267,898.57

GENERAL FUND ANALYSIS OF CASH:	
Balance 10-1-67	73,590.00
Receipts for period	453,621.61
Less transfer to Gasoline Fund	60,000.00
Balance to account	467,211.61
Less expenditures	267,898.61
Add Accounts receivable 10-1-67	529.05
Less investment in bonds for period	145,111.32
Add accounts payable 3-31-68	3,884.19
Net cash balance 3-31-68	58,614,96

ROAD AND BRIDGE FUND, RECEIPTS	
Ad Valorem Tax	$ 166,511.29
Land Redemption	108.97
Total receipts	166,620.26

ROAD AND BRIDGE FUND EXPENDITURES	
Commission Association Dues	448.00
Right of Way	1,253,10
Convention Expense	604.79
Paving Contracts	44,376.29
Total Expenditures	46,682.18

ROAD AND BRIDGE FUND, ANALYSIS OF CASH	
Balance 10-1-67	976.24
Receipts for period	166,620.26
Less expenditures	46,682.18
Less investment in U.S. Bonds	98,084.21
Net balance	22,830.11

PUBLIC HIGHWAY AND TRAFFIC FUND, RECEIPTS	
Motor Vehicle License	55,304.63
Drivers License	672.45
Total receipts	55,977.08

PUBLIC HIGHWAY & TRAFFIC FUND EXPENDITURES	
Prisoner labor expense	407.25
Paving & Rip Rap Contracts	52,344.00
Total expenditures	52,751.25

PUBLIC HIGHWAY & TRAFFIC FUND, CASH ANALYSIS	
Balance 10-1-67	2,178.91
Receipts	55,977.08
Less Expenditures	52,751.25
Net Balance	5,404.74

GASOLINE TAX FUND, RECEIPTS	
Gasoline tax	$ 227,035.08
Sale scrap	20.00
Transfers from General Fund	60,000.00
Sale of Equipment	1,106.99
Refund from State on road projects	29,761.70
Total receipts	317,923.77

GASOLINE TAX FUND, EXPENDITURES	
Labor	179,295.55
Gas & oils	22,072.46
Equipment and equipment rental	1,382.82
Repairs and parts	41,660.70
Materials & supplies	45,928.58
County Engineer	3,940.95
Employees Insurance Premium	7,866.64
Social Security Tax	3,637.50
Ferry Expense	8,727.66
Road and Bridge Projects	27,346.63
Total expenditures	341,859.49

GASOLINE TAX FUND, CASH ANALYSIS	
Balance 10-1-67	16,916.91
Receipts	317,923.77
Less Expenditures	341,859.49
Add accounts payable 3-31-68	9,893.78
Net cash balance	2,874.97

STATE OF ALABAMA - SHELBY COUNTY

Shelby County has outstanding voting machine warrants in the amount of $18,000, due April 1st 1968, with 3½% interest.

Shelby County has invested in short term U. S. Government Notes $390,946.56, which bears interest of over 5%.

I, Conrad M. Fowler, Sr., Chairman of the Board of Revenue and control of said Board is true and correct, to the best of my knowledge and belief, of the monies coming into said Board and all of expenditures by said Board from October 1st 1967, through March 31st, 1968.

Witness my hand and seal this 22nd day of April 1968.
Conrad M. Fowler, Sr., CHairman.

JAYNE'S SHOP

FIRST STOP FOR WOMEN'S WEAR
Alabaster Shopping Center

Precise action, always prompt
Your pharmacist works with speed and accuracy to compound the prescriptions your family needs. Trust him to do his very best for you.
Call us for:
FAST SERVICE
DAVIS DRUG
Columbiana, Alabama
Phone 669-7103

Any Time... Any Place...

YOU CAN BANK ON US
With a checking account here, you can pay all of your bills without ever leaving your home. What a time- and energy-saver! A checking account offers so many advantages, yet costs so little. Open yours today.
MEMBER FDIC
M&PB
Merchants & Planters Bank
MONTEVALLO, ALA.

Ralph (Doc) Brown
THE PEOPLE'S CANDIDATE
FOR
U. S. CONGRESS

Ralph (Doc) Brown was born and raised on a farm in Tuscaloosa County. He attended the Tuscaloosa County schools. He served in the U. S. Army during World War II. After his discharge from service he worked as a plumber and was a member of the Plumbers Union. Later seeing a need for more education he entered Palmer Chiropractic College in Davenport, Iowa. He has practiced as a Chiropractor since then.

Ralph (Doc) Brown is married and they have three children. He is an active member of the following: Northport Baptist Church; Shriner, Eastern Star; American Legion; D.A.V.; Lions; W.O.W.; Alabama Chiropractic Association; Cattlemen's Association; Farm Bureau and Tusca-

Ralph (Doc) Brown was elected in 1962 to the State Legislature and Re - elected in 1966.

Ralph (Doc) Brown having been raised on a farm, worked as a Plumber, practiced Chiropractic and serving in the State Legislature, has brought him in contact with all the people. Therefore, Ralph (Doc) Brown is qualified to serve all the people.

On May 7th Vote for and ELECT
RALPH (DOC) BROWN
The Qualified Man
TO SERVE ALL THE PEOPLE OF
5th DISTRICT AND ALABAMA

JOHN ATCHLEY SAYS—
"I have a chance to win a trip to Nassau with Philco. In order to win the trip I must sell more Philco products than ever before. Come by today for the deal of a lifetime."
CLIP & SAVE
THIS COUPON WORTH $3.00 ON SERVICE WORK THROUGH MAY 15.
See our full line of
PHILCO
Stereo High Fidelity, Radios, Portable Phonos, Black & White TV, Color TV, Tape Recorders

Stereo High Fidelity

Black & White TV
SPRING SPECIAL
THIS MONTH ONLY
PHILCO GIANT SCREEN COLOR T V
only $399.76
PHILCO Ford
Tape Headquarters for Shelby County - cartridge tapes, tape players, accessories.
"WE WISH TO PLEASE"
ATCHLEY T. V. SALES & SERVICE
HI-WAY 31 NORTH, ALABASTER
Just North of Specification Rubber Products
Your Authorized Philco Dealer For Shelby County

IT'S HERE!
County - Wide Youth Meeting!

Saturday - May 4 - 7 p.m.
Chelsea H. S. Gym

SPEAKERS INCLUDE :
1. Marvin Tucker - Linebacker from Auburn
2. E. V. Headley (Cheyenne) - State Trooper
3. George Singer - WAPI - Disc Jockey
4. Ted Lansford - Board of Education

AND MORE ! ! !

EVERYONE IS INVITED!

FREE ENTERTAINMENT! FREE REFRESHMENTS!

May 7th Primary Officials Appointed

Continued from Page 7

C. E. Summers
Joe A. Thompson
Mrs. Vestual Thompson

Beat 11, Westover
A. F. Alverson
C. T Alverson
Raymond Allen
Mrs. Nell Shelton

Beat 12. Rt. 1, Helena
Machine No. 1
C. E. Bishop
William Bishop
Hazel Dennis
Eva Sorrell
Machine No. 2
Floyd Garrett
Dorothv Mahan
Catherine Street
Hubert Joiner

Beat 13, Route 1, Leeds
H. Taft Sheets
Betty B. Lacey
Arthur Parker
Virginia F. Dodson

Beat 14, Vandiver
Eugene M. McDonald

Eunice Parker
Theola Dawson
Marjorie Brasher

Beat 15, Sterrett
J. D. Anderson
O. L Arnold
Mrs. Ludell Gay
Mrs. Magdalene Howard

Beat 16, Box 1, Vincent
D. B. Smith
Mrs. Frances Eilliott
Mrs. B. C. Harris
Sim Embry

Beat 16, Box 2, Vincent
Warren Wright
Mrs. Signa McGraw
Edward Lansford
Mrs. Gertrude Seale

Beat 17, Box 1-A Pelham
Grady King
Louie Wilson
Carrie Sue Hinds
Malinda Caderhead

Beat 17, Box 1-B Pelham
Paul Yeager
R. E. Lee
J. B Blatzer
W. H. Coats

Beat 17, Box 2, Alabaster
Harry A. Jones
Annette Cardwell
Mrs. Obera Busby
Jerry Busby

Beat 18, Route 1 Leeds
Earl Bowden
Claude T. Bryant
Nona Posey
Carlton N. Folds

Beat 19, Maylene
H. C Evans
Jack Brantley
Charline Pickett
Gladys Pickett

Beat 19, Box 2, Dogwood
W B Vernon
Ruth E. Harris
Carolyn Stephens
Shirlev Allen

Beat 20, Rt. 1 Marvel
R. W. Lawlev
Nannie Grace Hood
Margaret E. Phillips
Roy Holsomback

Beat 2l, Rt. 1 Montevallo
George Howell
H. P. Robertson
Mrs. Lawson Johnson
Mrs. Naomi Lankford

Absentees - Columbiana
L. C. Walker
Sara Ozley
Annette Skinner
B. F. Hatchett

MAKE MOTHER'S DAY COMPLETE WITH LOVELY

WE ARE CONTINUING TO GROW WITH SHELBY COUNTY

In the space age, as in any age, the story of progress is still the story of people. Our own community proves that! We look with hope and confidence toward a future that holds continued community growth, with greater benefit to all.

CONTACT US FOR ALL YOUR FINANCIAL NEEDS

Home Improvement Loans
Auto Loans
Personal Loans

J. E. "Ned" Bearden, President
T. A. Farris, Vice-president
Donald Lathem, Cashier

FULL SERVICE BANK "Your Friendly Bank"

FIRST BANK OF ALABASTER

ALABAMA COLLEGE
LYRIC THEATRE
presents
The World Famous Musical Comedy

All Seats Reserved
TICKET PRICES:
$1.50 AND $2.00
BOX OFFICE OPENS 7:00 p.m.
Thurs., Fri., Sat.,
For Reservations
call 665-2521, Extension 250

Thurs., Fri., Sat.,
May 2, 3, 4,
Curtain at 8:15 p.m.

Irving Berlin's
ANNIE GET YOUR GUN

PALMER AUDITORIUM MONTEVALLO

VOTE FOR J. E. "NED" BEARDEN

FOR BOARD OF REVENUE AND CONTROL

DISTRICT 3

A LETTER TO YOU

Dear Friends of District Three:

Shelby County's business is important business. How it is conducted affects each of you. We candidates in reality are asking you for a job, an important job. We seek to represent you on the Board of Revenue.

Many people agree that a fair way to award a job is to consider the qualifications of those who seek it. Is not this also a fair way to decide between candidates who seek your vote?

I have lived among you for the past 39 years. You have permitted me to serve you as a Member of the Board of Education for 12 years and as President of the Shelby County Farm Bureau for eight years. Our family farm has provided me a broad background of business experience.

Thank you for any consideration that you see fit to give my qualifications. I sincerely and respectfully ask that you vote to give me a chance to represent you on the County Board of Revenue.

In closing may I express appreciation to each opponent for the good, clean campaign that has been waged. I am grateful for the friendly and courteous manner in which I have been received by the voters. To those voters I have not yet contacted, may I ask you accept this letter as a personal request for your favorable consideration and for your vote. Campaigning in District 3 has been a heartwarming experience and for this, to all of you, I give my THANKS.

Respectfully yours,
J. E. "Ned" Bearden

Pd. Pol. Adv. by J.E."Ned" Bearden, Rt. 1, Helena, Ala. Candidate, Member, District 3, Shelby County Board of Revenue and Control.

SERVICE: ALWAYS!

- COMPLETE SERVICE
- TIRES
- BATTERIES
- MINOR REPAIRS
- ROAD SERVICE

ACTON American

J.C. Acton 822-9947

STATE OF ALABAMA

PETITIONER

VS.

Tract No. 23: Aubrey H. Boyle, and wife, Clentell Boyle; Fay F. Quick, Tax Collector; and any and all party or parties claiming any right, title or interest in and to Tract No. 23.

Tract No. 29: Maggie Manigoult; Lizzie McLeod; Fay F. Quick, Tax Collector; and any and all party or parties claiming any right, title, or interest in and to Tract No. 29.

Tract No. 29-A: M. S. Roberts, Jr.; M. S. Roberts, Jr., as Executor of the will of M. S. Roberts, Sr.; James B. Roberts; Mary A. Roberts, widow of M. S. Roberts, Sr.; Jack R. Roberts, if living, and the heirs of Jack R. Roberts, if deceased; Fay F. Quick, Tax Collector; and any and all party or parties claiming any right, title, or interest in and to Tract No. 29-A.

Tract No. 30: C. T. Walters, and wife, Gladys Walters; Fay F. Quick, Tax Collector; and any and all party or parties claiming any right, title, or interest in and to Tract No. 30.

Tract No. 30-A: Richard Hall; Metter Sheppard; Gaines McLeod; Fay F. Quick, Tax Collector; and any and all party or parties claiming any right, title, or interest in and to Tract No. 30-A.

RESPONDENTS

IN THE PROBATE COURT OF SHELBY COUNTY, ALABAMA:

You will take notice that on the 11 day of April, 1968, a Petition was filed in this Court by the State of Alabama, setting forth its desire to condemn for certain purposes therein stated, certain lands described as follows, to-wit:

SEE ATTACHED EXHIBIT "A"

Filed this 11 day of April 1968
Conrad M. Fowler
Judge of Probate

Tract No. 23.

Commencing at the southeast corner of NW-¼ of NE-¼, Section 34, T-21-S, R-1-E; thence westerly along the south line of said NW-¼ of NE-¼, a distance of 1293 feet, more or less, to a point that is 100 feet southeasterly of and at right angles to the centerline of Project No. S-1359-C and the point of beginning of the property herein to be conveyed; thence westerly along the south line of the NW-¼ of NE-¼ and NE-¼ of NW-¼ of said Section 34, the south property line (crossing the centerline of said Project at Station 488/69) a distance of 205 feet, more or less, to a point that is 100 feet northwesterly of and at right angles to the centerline of said project; thence N 10 deg. 52'E, parallel to the centerline of said project a distance of 1028 feet, more or less, to the northeast property line; thence southeasterly along said northeast property line (crossing the centerline of said Project at approximate Station 498/20) a distance of 218 feet, more or less, to a point that is 100 feet southeasterly of and at right angles to the centerline of said project; thence S 10 deg. 52' W parallel to the centerline of said project a distance of 930 feet, more or less, to the point of beginning.

Said strip of land lying in the NW-¼ of NE-¼, NE-¼ of NW-¼, Section 34, T-21-S, R-1-E, and containing 4.37 acres, more or less.

EXHIBIT "A"

Tract No. 29

Commencing at the northeast corner of the NW-¼ of SW-¼ of Section 23, T-21-S, R-1-E; thence westerly along the north line of said NW¼ of SW¼ the north property line, a distance of 622 feet, more or less, to a point that is 115 feet southeasterly of and at right angles to the centerline of Project No.S-1359-C and the point of beginning of the property herein to be conveyed; thence S26 deg. 10' W, parallel to the center line of said project a distance of 328 feet, more or less, to a point that is 115 feet southeasterly of and at right angles to the centerline of said Project at Station 584/00; thence turn angle of 90deg. 00' to the right and run a distance of 15 feet; thence S 26 deg. 10' W, parallel to the centerline of said project a distance of 1114 feet, more or less, to the west line of said NW-¼ of SW-¼, the west property line; thence northerly along the said west property line (crossing the centerline of said Project at station 574/70.0) a distance of 405 feet, more or less, to a point that is 100 feet northwesterly of and at right angles to the centerline of said project; thence N 26deg. 10' E, parallel to the centerline of said project a distance of 665 feet, more or less, to a point that is 100 feet northwesterly of and at right angles to the centerline of said Project at Station 583/00; thence turn an angle of 90 deg 00' to the left and run a distance of 10 feet; thence N 26 deg 10' E, parallel to the centerline of said project a distance of 305 feet, more or less, to the north line of said NW-¼ of SW-¼, the north property line; thence easterly along the said north property line (crossing the centerline of said Project at Station 586/62.6) a distance of 256 feet, more or less, to the point of beginning.

Said strip of land lying in the NW-¼ of SW-¼ of Section 23, T-21-S, R-1-E and containing 5,58 acres, more or less.

EXHIBIT "A"

Tract No. 29-A

Commencing at the northeast corner of the NE-¼ of SE-¼, Section 22, T-21-S, R-1-E; thence southerly along the east line of said NE-¼ of SE-¼ the east property line, a distance of 843 feet, more or less, to a point that is 100 feet northwesterly of and at right angles to the centerline of Project No. S-1359-C and the point of beginning of the property herein to be conveyed; thence continuing southerly along said east property line (crossing the centerline of said Project at Station 574/70.0) a distance of 405 feet, more or less, to a point that is 100 feet southeasterly of and at right angles to the centerline of said project; thence S 26 deg 10'W, parallel to the centerline of said project a distance of 78 feet, more or less, to the south line of said NE-¼ of SE-¼, the south property line; thence westerly along the said south property line (crossing the centerline of said Project at approximate Station 571/67) a distance of 230 feet, more or less, to a point that is 100 feet northwesterly of and at right angles to the centerline of said project; thence N 26 deg 10' E parallel to the centerline of said project adistance of 530 feet, more or less, to the point of beginning.

Said strip of land lying in the NE-¼ of SE-¼, Section 22, T-21-S, R-1-E and containing 1.34 acres, more or less.

Tract No. 30

Commencing at the southeast corner of the SW-¼ of NW-¼, Section 23, T-21-S, R-1-E; thence westerly along the south line of said SW-¼ of NW-¼, the south property line, a distance of 622 feet, more or less, to a point that is 115 feet southwesterly of and at right angles to the centerline of Project No. S-1359-C and the point of beginning of the property herein to be conveyed; thence continueing westerly along the said south property line (crossing the centerline of said Project at Station 586/62.6) a distance of 256 feet, more or less, to a point that is 110 feet northwesterly of and at right angles to the centerline of said project; thence N 26 deg 10'E, parallel to the centerline of said project a distance of 299 feet, more or less, to a point that is 110 feet northwesterly of and at right angles to the centerline of said Project at Station 588/91.8; thence northeasterly along a curve to the left (concave northwesterly) having a radius of 7529.44 feet, parallel to the centerline of said project a distance of 392 feet, more or less, to a point that is 110 feet northwesterly of and at right angles to the centerline of said project at Station 593/00; thence turn an angle of 90deg 00' to the right and run a distance of 10 feet; thence northeasterly along a curve to the left (concave northwesterly) having a radius of 7539.44 feet, parallel to the centerline of said project a distance of 1649 feet, more or less, to a point that is 100 feet northwesterly of and at right angles to the centerline of said Project at Station 609/64.6; thence N 10 deg 37' 15"E, parallel to the centerline of said project a distance of 415.4 feet; thence northwesterly along a straight line a distnace of 89 feet, more or less, to a point that is 40 feet southwesterly of and at right angles to the centerline of a county road at Station 8/25; thence northerly along a straight line (which if extended would intersect a point that is 40 feet northerly of and at right angles to the centerline of said county road at Station 8/25) a distance of 40 feet, more or less, to the north line of NE-¼ of NW-¼ of said Section 23, the north property line; thence easterly along the said north property line(crossing the centerline of said Project at approximate Station 615/24) a distance of 282 feet, more or less, to a point that is 100 feet southeasterly of and at right angles to the centerline of said project; thence S 10 deg. 37' 15" W, parallel to the centerline of said project a distance of 585 feet, more or less, to a point that is 100 feet southeasterly of and at right angles to the centerline of said Project at Station 609/64.6; thence southwesterly along a curve to the right (concave northwesterly) having a radius of 7739.44 feet, parallel to the centerline of said project a distance of 2098 feet, more or less, to a point that is 100 feet southeasterly of and at right angles to the centerline of said Project at Station 588/91.8; thence turn an angle of 90 deg 00' to the left and run a distance of 15 feet; thence S 26 deg. 10' W, parallel to the centerline of said project a distance of 175 feet, more or less, to the point of beginning.

Said strip of land lying in the NW-¼ of Section 23, T-21-S, R-1-E and containing 13.52 acres, more or less.

Tract No. 30-A

Commencing at the southeast corner of SE-¼ of SW-¼ Section 14, T-21-S, R-1-E; thence westerly along the south line of said SE-¼ of SW-¼, the south porperty line, a distance of 932 feet, more or less, to a point that is 100 feet southeasterly of and at right angles to the centerline of Project No. S-1359-C and the point of beginning of the property herein to be conveyed; thence continuing westerly along said south property line (crossing the centerline of said Project at approximate Station 615/24) a distance of 208 feet, more or less, to a point that is 100 feet northwesterly of and at right angles to the centerline of said project; thence N 10 deg 37' 15" E; parallel to the centerline of said project a distance of 1372 feet, more or less, to a point that is 100 feet northwesterly of and at right angles to the centerline of said Project at Station 628/74.2; thence northeasterly along a curve to the right(concave southeasterly)having a radius of 3919.72 feet, parallel to the centerline of said project a distance of 810 feet, more or less, to the present southeast right-of-way line of County Road No. 61, the northwest property line, thence northeasterly along said northwest property line (crossing the centerline of said Project at approximate Station 639-84) a distance of 753 feet, more or less, to the east line of the NE-¼ of SW-¼ of said Section 14, the east property line; thence southerly along said east property line a distance of 40 feet, more or less, to a point that is 100 feet southeasterly of and at right angles to the centerline of said project; thence southwesterly along a curve to the left (concave southeasterly) having a radius of 3719.72 feet, parallel to the centerline of said project a distance of 1440 feet, more or less, to a point that is 100 feet southeasterly of and at right angles to the centerline of said Project at Station 628/74.2; thence S 10 deg 37' 15" W. parallel to the centerline of said Project a distance of 1322 feet, more or less, to a point of beginning.

Said strip of land lying in the E-½ of the SW-¼, Section 14, T-21-S, R-1-E and containing 11.68 acres, more or less.

The said Petitioner prays that this Court will make and enter an order appointing a day for the hearing of said Petition, and for such other and further orders and proceedings as may be necessary.

You will take further notice that the Court has appointed the 17 day of May, 1968, to hear said Petition, at which time you may appear and contest the same if you desire to do so.

Witness my hand this the 11 day of April, 1968.
Conrad M. Fowler
Judge of Probate
4-18, 25 5-2, 1968 No. 434

LEGAL NOTICE
PROBATE COURT

ESTATE OF
Walter E. Booker, Deceased

Letters Testamentary of said deceased having been granted to the undersigned on the 12 day of April, 1968, by the Hon. Conrad M. Fowler, Judge of the Probate Court of Shelby County, notice is hereby given that all persons having claims against said estate are hereby required to present the same within time allowed by law or the same will be barred.
Lillian W. Booker
Executrix of estate of Walter E. Booker.
April 18, 25, May 2, 1968 No. 436

BUY or RENT

SICK ROOM NEEDS

Wide Assortment, Practical Prices

Keep the convalescent comfortable with supplies from our wide array.

GREG EANES DRUG CO.

Montevallo

VOTE FOR

Walter W. Watkins

FOR BOARD OF REVENUE & CONTROL

DISTRICT 1

I have tried hard to see everyone personally. I have missed some of you, not intentionally. I have made no promises to anyone, other than to do the best job possible for me to do, treating everyone with courtesy and honesty. I want to thank everyone for the kindness shown to me during my campaign.

Pd. political Adv. by Walter W. Watkins, Box 71, Wilsonville, Ala.

Call No. 465. Charter No 14590

National Bank Region No. 8

REPORT OF THE CONDITION OF THE

FIRST NATIONAL BANK

of Columbiana in the State of Alabama, at the close of business on April 18, 1968 published in response to call made by comptroller of the currency, under section 5211, U. S. revised statutes

ASSETS

Cash, balances with other banks, and cash items in process of collection		$ 648,738.14
U. S. Govt. obligations		2,315,651.80
Obligations of State and political subdivisions		604,296.70
Securities of Federal agencies and corporations		848,431.25
Other Securities		82,484.18
Loans and discounts		2,622,285.77
Bank premises, furniture and fixtures, and other assets representing bank premises		148,256.53
TOTAL ASSETS		7,270,144.37

LIABILITIES

Demand deposits of individuals, partnerships, and corporations		2,147,726.75
Time and savings deposits of individuals, partnerships, and corporations		2,847,347.81
Deposits of U. S. Govt.		162,149.45
Deposits of States and political subdivisions		1,447,584.35
Deposits of commercial banks		none
Certified and officer's checks, etc.		16,160.56
TOTAL DEPOSITS	$ 6,620,968.92	
Total demand deposits	3,373,621.11	
Total time and savings deposits	3,247,347.81	
Other liabilities including mortgages and other liens on bank premises and other real estate	none	189,587.12
TOTAL LIABILITIES		6,810,556.04

CAPITAL ACCOUNTS

Common stock—total par value	150.000.00
No. shares authorized 15,000	
No. shares outstanding 15,000	
Surplus	150,000.00
Undivided profits	159,588.33
TOTAL CAPITAL ACCOUNTS	459,588.33
TOTAL LIABILITIES AND CAPITAL ACCOUNTS	7,270,144.37

MEMORANDA

Loans as shown above are after deductions of valuation reserves of	61,412.25
Securities as shown above are after deduction of valuation reserves of	none

I, Mrs. Terry Stone, Assistant Cashier, of the above-named bank do hereby declare that this report of condition is true and correct to the best of my knowledge and belief.

Mrs. Terry Stone

We, the undersigned directors attest the correctness of this report of condition and declare that it has been examined by us and to the best of our knowledge and belief is true and correct.

Directors, B. J. Nolen, J. I. Harrison, Ross B. Mullins

Walter Flowers for CONGRESS

ELECT THE MAN YOU KNOW IS RIGHT

WALTER FLOWERS BELIEVES Firmly In States Rights In Preserving Law And Order In Returning Control Of Schools To LOCAL Officials.

VOTE FOR

WALTER FLOWERS

(Pd. Pol. Adv. by Walter Flowers for Congress Committee, Victor P. Poole, Moundville, Chm.)

SPECIAL FACTORY REBATE SALE CONTINUED

Sherman Holland's high volume of sales has qualified him to participate in the big FORD FACTORY REBATE SALE!

Sherman Holland will pass this cash rebate on to you, the customer.

Your choice of Falcon, Mustang or a full - size Ford hardtop

FALCON CLUB COUPE

MUSTANG 2-DR HARDTOP

FORD XL FASTBACK

BETTER ideas

BETTER ideas

LIGHT UP YOUR LIFE

THE SWITCH IS ON TO FORD

DON'T WAIT!! This sale can mean more than $100 in EXTRA CASH SAVINGS. . . If you buy now!

KEEP SHELBY COUNTY BEAUTIFUL . . . DRIVE A FORD

Sherman HOLLAND FORD

Main Street in MONTEVALLO

Highway 31 in ALABASTER

SHELBY COUNTIANS IN ANNUAL TYPING COMPETITION - - Students from high schools in Shelby County competed with contestants from throughout Central Alabama recently, in an annual typewriting contest sponsored by Alabama College's Department of Business Administration. Seated, left to right are Cindy Bathurst, Shelby County High; Waltrud Molgedei, Montevallo. Standing, left to right are: Cheryl McClure, Montevallo; Sandra Edwards, Shelby County High; Joyce Mahan and Donna Jackson, Thompson High.

Miss Molgedei is first place winner in the advanced division; Miss Edwards is the third place winner.

Miss McClure is the first place winner in the beginning division.

Other medal winners include Rhonda Selman, West Blocton, second place, advanced division; Judy Scott, Berry High and Peggy Ethridge, Oak Grove, second and third places, beginning division.

ED BLAKE
PHOTOGRAPHER
CALL:
669-2731
665-2589
SPECIALIZING
IN COLOR PHOTOGRAPHY
Weddings – Dances – Parties

LEGAL NOTICE

Notice of Publication to Probate Will

The State of Alabama Shelby County.

Probate Court April 1968

To Phebia Grant. 8417 - 12th Street Detroit, Michigan; William Caldwell,address unknown;Solomon Caldwell, whose last known address was Union Town, Alabama; Moses Caldwell, whose last known address was Union Town, Ala.; Unknown heirs at law of Henry Caldwell or his devisees; Unknown heirs or devisees of John Caldwell, deceased; Unknown heirs or devisees of Mary Ann Caldwell Fletcher, deceased; and any other heirs or devisees of Annie Nelson, deceased, whose names and addresses are unknown and cannot be ascertained after reasonable and diligent effort,

You will hereby take notice, that on this day came Alex Caldwell and produced to the Court a paper writing, purporting to be the last will and testament of Annie Nelson, deceased, and moves the court to admit the said will to Probate and Record.

You are notified to be and appear before me, at my office in the Court House of said County at Columbiana, on the 31st day of May, 1968, when the motion will be considered, and show, if anything you have to allege, why said paper writing should not be admitted to Probate and record, as the true last will and testament of said decedent Annie Nelson

Conrad M. Fowler
Judge of Probate,
Shelby County, Ala.

5-2,9,16, '68 NO. 448

★ ★ ★ ★ ★ ★ ★ ★ ★ ★ ★ ★ ★ ★ ★ ★ ★

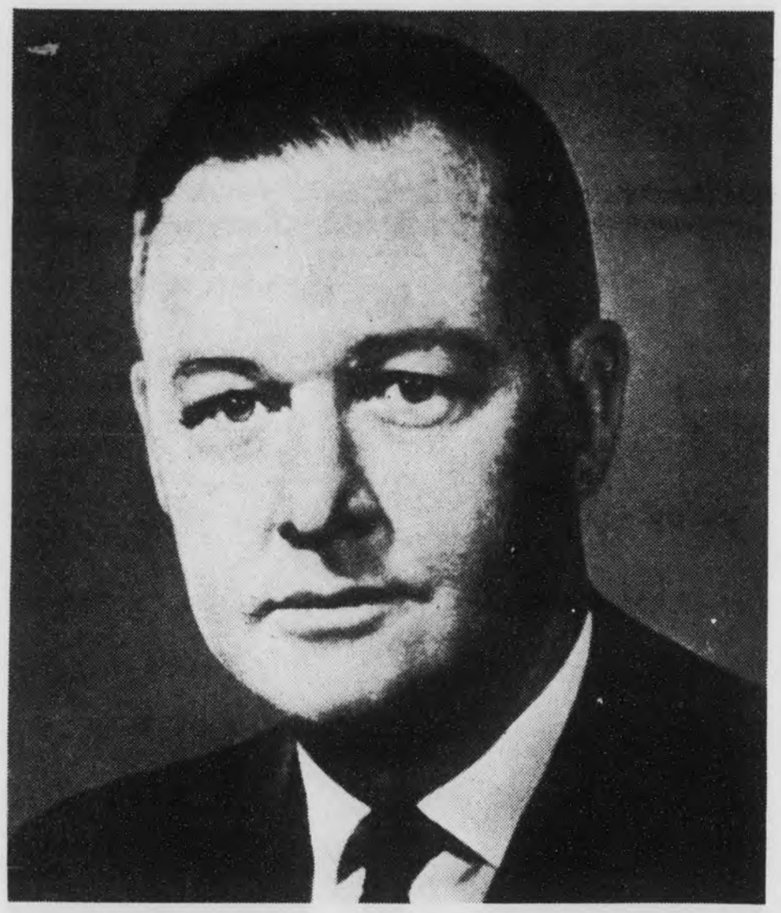

To The People Of The 5th District

I am deeply grateful to all my friends in the Fifth Congressional District whose support and encouragement have made it possible for me to serve as your Congressman for the past 16 years.

It is largely due to the faith and confidence manifested by your approving vote in eight consecutive elections that I entered the current race for the U.S. Senate.

During the past three months I have waged a vigorous campaign all over Alabama, and I appreciate your many assurances of support that have made it possible to concentrate my efforts outside the district.

Generally, a light vote is expected over the state next Tuesday. Every vote cast in my behalf in the Fifth District may be a key to victory on May 7th. Therefore, I humbly ask for your continued support and urge you and our other friends to go to the polls and vote for me on May 7th. With your help I am certain that we will be successful next Tuesday.

Armistead I. Selden

Armistead Selden M.C.

Pd. Pol. Adv. by SELDEN for Senate Committee, Tom Hall, Tuscaloosa, Chmn.

★ ★ ★ ★ ★ ★ ★ ★ ★ ★ ★ ★ ★ ★ ★ ★ ★

A memorial homecoming at Pilgrim's Rest Church will be held on May 5th, beginning at 10 a.m.

DISCOVER ALABAMA

State of Alabama
Shelby County

This is to certify that Western Auto Associate Store, Calera, Alabama, on or after April 21, 1968, will not be responsible for any indebtedness incurred on or after the aforesaid date, other than that made or authorized by Jim Hollis, Owner.

Western Auto Associate Store
Jim Hollis, Owner

4-25, 5-3, 9, 1968 No. 439 c

LEGAL NOTICE

Veterans Landscaping Company, Inc. hereby gives notice that they have completed contract with the State of Alabama for construction of Project No. CJF-000B(005) in Bibb, CHilton, Fayette, Hale, Lamar, Pickens, Shelby, Sumter and Tuscaloosa Counties, and that the State has set the date for final settlement as May 20, 1968. All claims should be filed at our office in Birmingham, Alabama before date set for final settlement.

VETERANS LANDSCAPING COMPANY INC.

4-25, 5-2,9,16 '68 447

ELMORE'S GOES DISCOUNT ON HEALTH AND BEAUTY AIDS

STYLE HAIR SPRAY
12.15-Oz. Size
WAS $1.00 ea.
Elmore Price
2/$1.00
(Limit 2, please)

JERGENS LOTION
10½-Oz. Size
WAS $1.09
Elmore Price
77c
(Limit 2, Please)

KLEENEX
WAS 29¢
ELMORE PRICE
19c
125 COUNT
LIMIT 2

RIGHT GUARD
SPRAY DEODORANT
WAS 79¢
ELMORE PRICE
59c
3-Oz. Size

LISTERINE ANTISEPTIC
7-Oz. Size
WAS 75¢
Elmore Price
59c

NEW
MUM SPRAY DEODORANT
4½-Oz. Size
WAS $1.00
ELMORE PRICE
79c

YOUR CHOICE
NEW LUSTRE CREME
SUAVE
JUST WONDERFUL
LANOLIN PLUS
AQUA NET
Elmore Price
69c

JOHNSON & JOHNSON BABY POWDER
WAS $1.05
ELMORE PRICE
81c
14-Oz. Size

Shop Elmore's And Save!

GLEEM TOOTHPASTE
Extra Large Size
WAS 79¢
ELMORE PRICE
2/$1.00

Shop Elmore's And Save!

PALMOLIVE RAPID SHAVE
OR
GILLETTE FOAMY SHAVE
Reg. or Menthol
WAS 79¢
ELMORE PRICE
59c

NOXZEMA CREAM
10-Oz. Size WAS $1.45
Elmore Price **$1.05**

PLUS MANY MORE DISCOUNT BARGAINS on HEALTH and BEAUTY AIDS

ALABASTER SHOPPING CENTER

ELMORE'S 5 and 10c

County Mourns Death Of Governor Wallace

★ ★ ★

Albert P. Brewer Assumes Post As State's New Governor

Albert Preston Brewer was born in Bethel Springs, Tennessee, on October 26, 1928 to Mr. and Mrs. Dan A Brewer. He received his AB degree from the University of Alabama and graduated from the University's Law School with a LL.B degree in 1952.

Brewer married Martha Farmer on January 31, 1951. They have two children, Rebecca Ann and Beverly Alison.

Brewer was admitted to the Alabama Bar in 1952 and has practiced law in Decatur since that time. He served in the State House of Representatives from 1955-1966 and was the House Speaker from 1963 - 1966.

In 1966, he was elected Lieutenant Governor of Alabama on the Democratic ticket. Brewer was the Chairman, Decatur City Planning Commission, 1956-1963. He became a member of the Alabama Democratic Executive Committee in 1964.

Brewer was named Outstanding Young Man of Decatur by the Decatur Junior Chamber of Commerce in 1963. In the same year he was also named as one of the four Outstanding Young Men of Alabama by the Alabama Junior Chamber of Commerce. Also in 1963, he was chosen as the Outstanding Member of the Alabama House of Representatives.

He is a member of the American and Alabama Bar Association, the National Association of Claimants Counsel of America, the Alabama Plantiffs Lawyers Association, Phi Alpha Delta, and Delta Sigma Phi. The Brewers are Baptist and reside at 2318 Brookside Drive, S. E., Decatur, Alabama.

GOVERNOR LURLEEN B. WALLACE

Governor Lurleen Burns Wallace, the daughter of Mr. and Mrs. Henry Burns, was born at Fosters in Tuscaloosa County at the home of an aunt, Mrs. Eugenia Burroughs, on September 19, 1926. Her parents lived in Knoxville, Green County.

The governor attended Stafford Elementary School and graduated from Tuscaloosa County High School in 1942, at the age of 15.

Too young to enter nurse's training, a career she wanted to pursue, Governor Wallace attended business college in Tuscaloosa. During this time she met George C. Wallace, an Army Air Force cadet, and on May 22, 1943 they were married.

In 1962, George C. Wallace became governor of the State of Alabama. Mrs. Wallace served as the state's first lady from 1962 until 1966.

She entered the race for Alabama's governor in February 1966. Mrs. Wallace won the Democratic nomination and went on to defeat the Republican candidate, former Congressman James D. Martin, and an independent, Dr. Carl Robinson.

As Alabama's first woman governor, Lurleen Wallace won the respect of the medical profession and the people of the state for her compassionate concern for the afflicted.

She won their love and admiration, too, for the courage with which she fought her own private battle against cancer.

Mrs. Wallace's abiding interest in the physical and mental well-being of others went with her into the executive mansion. Under her guidance, the legislature enacted the most comprehensive mental health program the state had ever known.

Early in her administration as governor, she had visited the state's mental institutions and talked with the afflicted inmates. She fought back the tears at the outstretched arms of suffering children

Appropriations for general public health were increased also, by the 1967 legislature. For her achievements in that field Alabama doctors chose Mrs. Wallace for the highest honor paid to a layman, the William Crawford Gorgas Award for 1967.

Mrs. Wallace died quietly in her sleep at the governor's mansion on May 7 at 12:34 a.m. Her husband, former governor George Wallace, and their four children were at Mrs. Wallace's bedside when she died.

The governor's body lay in state at the executive mansion on Tuesday afternoon and the first floor rotunda of the state capitol all day Wednesday. The body will remain at the capitol this morning.

Funeral services will be held this afternoon at the St. James Methodist Church in Montgomery. Mrs. Wallace's pastor and friend, Rev. John Vickers, will officiate at the services which are scheduled to begin at two o'clock.

Shelby County Reporter

Established in Talladega 1843 — Shelby County Democrat 1948 — Shelby County Times Herald 1959

125th Year - Volume 26 — COLUMBIANA, ALABAMA Thursday May 9, 1968 — Single Copy 10 Cents

Board Deposits Check For Water System

What will a half-million dollars buy?

Last Friday a check for $583,038.02 was deposited in a Columbiana bank by the Columbiana Water Works Board. The check represented one-half the cost of Columbiana and Shelby's new water system.

When completed some eight months from now, the new water system will be one of the most modern and up-to-date water systems in the Southeast, according to Carlton Franks, chairman of the Water Works Board.

The check deposited last Friday represented a loan from the Economic Development Administration of the U. S. Department of Commerce. The remainder of the money will be granted to the Water Works Board by the Economic Development Administration.

Work on the new water system is already underway, Franks said. The contract has been let and drillers have already tapped an artesian stream that is expected to produce 600 gallons of water per minute.

Another well will be drilled to boost the output of the system to 1,200 gallons of water per minute. The present water system in Columbiana is producing a maximum of 300 gallons of water per minute.

A 14-inch water main will be laid from the wells near Keewah Springs to two 500,000 gallon and one 200,000 storage tanks. The water will be pumped seven miles to the new storage tanks to be built on German Hill and the Columbiana Mountain.

The 60,000 gallon storage tank, located near the Columbiana City Hall will not be used in the new system.

In all more than 28 miles of pipe line will be installed in the Columbiana and Shelby area. Additional fire plugs will be installed to provide water for fire protection to every home in Shelby and Columbiana, Franks said.

More than 3,000 people and local industries will be served by the new system.

Serving on the Water Works Board with Franks are Tom Stinson, vice chairman; and Lewis Walker, secretary-treasurer.

Republicans Name Haynes

The Shelby County Republican party held its convention in the Courthouse Tuesday.

Named to represent the Republicans in the November election were Lewis Walker for District One, Board of Revenue and Control: J. C. Acton for District Three, Board of Revenue and Control: Fred Martin for Constable, Beat 12: and Philip Martin for Constable, Beat 17.

James D. Haynes of Columbiana was elected to serve as Chairman of the Shelby County Republicans. Henry Young of Alabaster will be the vice-chairman, Betty Lee of Montevallo will be the secretary and Nell Porter of Alabaster was elected treasurer.

Delegates to the Republican Party's state convention in Mobile were also named. The convention will be held June 28 - 29.

A Shelby Countian, Frank Donelson of Helena declared his intent to run for the Fifth District Congressional seat. At the state convention the Republicans will decide whether to support Donelson or George Nichols of Tuscaloosa who has also declared his intent to seek the office.

SEGCO Announces Promotions

Appointment of G. C. Hardison as assistant superintendent of the Southern Electric Generating Company's Ernest G. Gaston Steam Plant was announced today by J. P. McCormick, plant superintendent. Mr. Hardison succeeds W. H. Gray who has been promoted to a staff position in the company's general office in Birmingham.

Also announced was the promotion of N. L. W. Redd from control center supervisor to shift supervisor succeeding Mr. Hardison and the promotion of H. H. Estes from control operator to control center supervisor succeeding Mr. Redd.

Mr. Hardison is a native of Byron, Georgia and a graduate of Byron High School.He was employed by the Georgia Power Company in 1946 and transferred to Southern Electric Generating Company in 1959 to accept a position as shift supervisor at the plant.

Mr. Redd is a native of Smyrna, Georgia and a graduate of West Fulton High School in Atlanta. He was employed by Georgia Power Company in 1947 and transferred to Southern Electric Generating Company in 1959 to accept a position as control center supervisor.

Mr. Estes is a native of LaGrange, Georgia and a graduate of Jordan Vocational High School, Columbus, Georgia. He was employed by Georgia Power Company in 1947 and transferred to Southern Electric Generating Company in 1960 to accept a position as control operator.

WIN STATEWIDE HONOR – Members of the Vincent Study Club displaying the citation and check their club won in the statewide Community Improvement Program are (from left) Miss Alyce Harris, Mrs. Onzell Florey, Mrs. R. T. McGraw and Mrs. Winston White.

Vincent Study Club Places First In Improvement Competition

The Vincent Study Club has won first place in statewide competition for its effective action through the Community Improvement Program: 1966-68. This program is sponsored throughout Alabama by the General Federation of Women's Clubs and the Sears Roebuck Foundation.

"Three New Faces for Vincent" was the Study Club's and the Sears Roebuck Foundation.

Under the presidency of Mrs. W. E. von Maubeuge, the Study Club appointed Mrs. R. T. McGraw to be overall chairman of the Civic Improvement Project. Mrs. Winston S. White. Mrs. W. C. Browne and Mrs. G. W. Florey were named to the beautification committee, Miss Alyce Harris to the cemetery committee and Mrs. McGraw headed the library committee.

In summing up the project Mrs. McGraw stated, "With the assistance of the whole community, including much help from Mayor Virginia Sharbutt, the Council, and invaluable cooperation of the county and state highway departments, many ugly corners, vacant lots and highway shoulders have been made into places of beauty. Shrubs, flowers and grass have been donated by friends and hundreds of dollars have been spent by the Sutdy Club. Junked cars have been towed away and an incinerator placed behind a redwood fence.

'Through the efforts of the cemetery committee and much cooperation from others the cemetery has taken on a new look. Markers have been placed on unmarked graves, broken markers repaired, suitable entrance markers erected and a memorial maintenance fund established.

'With the cooperation of the town officials, the county librarian and the Alabama Public Library Service a plan has been completed for a public library."

With the assistance of the Lions Club a lot was purchased adjacent to the post office for the new library. The Town Library Board whose members include Mrs. McGraw, Mrs. J. J. Hinds, Mrs. A. J. Poole and D. B. Smith, helped secure $5,000 in donations to apply on the proposed $50,000 building. The Town of Vincent voted to give $15,000 for the library and the remainder of $30,000 will be granted through the Federal Library Service and Construction Act, Title II. The federal grant was recently approved and will be administered through the APLS.

An awards luncheon was held in Montgomery on May 3 at which time the Vincent Study Club was given a check for $300 and a citation from the G.F.W.C. for having submitted the best scrapbook in the state and having implemented their project. Attending were: Mrs. H. W. Florey, Mrs. W. C. Browne, Mrs. J. W. Florey, Mrs. Winston S. White and Mrs. R. T. McGraw.

Archery Club Demonstrates For Scouts

Members of the Creek Archery Club held an exhibition for the Boy Scout camporee held at Cheaha mountain last week.

The camporee was sponsored by troops from several east Alabama counties.

The Archery Club's president, Jerry Gardner and Miss Joyce Hatcher of Westover directed the exhibition.

Mr. and Mrs. Donald Dobbs and sons Randy and Steve of Childersburg also participated.

Boys from the School for the Deaf performed Indian dances at the scout:s campfire program.

Bearden, Elliott In Run-Off For Board Seat From District Three

J. E. "Ned" Bearden and F. D. Elliott will face each other in a run-off election.

Neither of them received a sufficient number of votes in the Democratic primary Tuesday to be declared the winner in their race for the position of member of the Board of Revenue and Control, District Three.

Hoyt Blalock defeated his opponent, Walter Watkins, in his bid for the seat on the Board of Revenue, District One.

Blalock, who has served two previous terms on the Board of Revenue, received 916 votes and WAtkins polled 304 votes in his first bid for the post.

Bearden's vote was 557. Elliott received 501 votes and L C Martin polled 63.

SELDEN WINS COUNTY VOTE

In an unusually light voter turn-out, Shelby Countians gave Armistead Selden a plurality over all his opponents in the contest for the Senate seat being vacated by Lister Hill.

Selden received 2600 votes against Jim Allen's 1885. Jim Folsom was given 197 votes by county voters, Bob Smith received 163, John Crommelin 95, and Mrs. Frank Stewart, 19.

MANLEY LEADS IN COUNTY

Richard Manley in his race for the Fifth District Congressional seat, received well over twice as many Shelby County votes as the next greatest vote-getter, Walter Flowers.

The count in Shelby County for the 5th Congressional Disgrist was as follows:

Manley 2021 votes; Flowers 798;Robinson, 455;Jones, 437 and Brown, 271.

MRS. TOM STUBBS AHEAD

Mrs. Tom Stubbs of Helena was clearly Shelby County's favorite in the contest for National Committeewoman, polling 2350 votes, while Ruth J. Owens received 1225 and Elizabeth Eigenbrod, 225.

CONNOR FAVORED HERE

The race for the presidency of the Alabama Public Service Commission went to Eugene "Bull" Connor in the county. His vote of 2299 was well above the vote received by Jack Owen, his next highest opponent with 1301 votes.

James Clark polled 691 votes locally, Dick Graves, 172 and Mrs. Irene Wilson, 66.

In a race confined to Beat 17 in Shelby County, for Constable, L. A. "Buddy:: Wilkinson defeated Douglas (Doug) Bunn by a vote of 278 to 121.

The contests for Presidential Elector were as follows in Shelby County:

Place 1: Morgan; 3594; Jennings, 490.

Place 2: Amos, 3852; Baker 333 and Carol Jennings, 205.

Place 3: Gallion 4051; Todd, 409.

Place 4: Mrs. Armistead Selden, 3210; Davis, 673; Ashford, 293.

Place 5: Mrs. Jim Allen, 3959; Dixon 470; McLaurine 72.

Place 6: Beard 3915; Lacy, 391

Place 8: Brewer, 4095; Muncaster 354.

Place 10: Stone, 3781: Albritton, 456.

INSPECT SCHOOL BUS -- Sherrel McClure, transportation supervisor, and State Trooper Robert Kendrick inspect the tires of one of the 80 school buses safety checked last week in Shelby County by State Troopers.

State Troopers Check County School Buses

Shelby County's school buses are overall in good condition, State Trooper Robert Kendrick reported last week after conducting a safety inspection of the fleet.

Trooper Kendrick said he and Trooper Billy Bradshaw found only a few minor problems that needed correcting on the 80 buses they inspected.

He said the shop employees under the direction of Sherrel McClure, transportation supervisor, made the necessary repairs before the buses were permitted to leave the inspection area.

The general safety check included the inspection of lights, stop signs, brakes, emergency brakes, steering apparatus, emergency doors, exhaust pipes, tires, signal lights and horns.

Last week's inspection was the first time such a thorough check of all the county school buses had been made by the State Troopers. In the past the troopers have conducted spot checks while the buses were on the highway.

The statewide check of school buses was promoted after the recent school bus tragedy in North Alabama.

Under The Courthouse Dome

Compiled by the Staff of the Shelby County Reporter

The following letter was sent from Columbiana May 7 from the governing board of Shelby County:

Honorable George C. Wallace
Montgomery, Alabama

Shelby County officials and all of our citizens extend to you our deepest and most sincere sympathy. The courage, charm, and quiet dignity of Governor Wallace will live on and on.

Shelby County Board of Revenue & Control
C. M. Fowler, Chairman

All state offices will be closed until Monday morning in mourning for Governor Lurleen B. Wallace.

This will include the Department of Pensions and Securities, the office of Veterans Affairs and the Shelby County Health Department.

All offices in the Shelby County Courthouse will be closed Thursday afternoon in observance of the death of Governor Lurleen Wallace.

* * * *

The Juvenile Court of Shelby County handled 55 cases during the calendar year of 1967. In announcing this figure, Mrs. Nell Fulton, Director of the Shelby County Department of Pensions and Securities said that 28 of the cases were for delinquency and 27 were in the "dependency and neglect" category.

The latter category differs from delinquency cases in that the charges are related to the failure of the parent or guardian in his duty to the child rather than the behavior or the child himself.

A statewide increase of 19.9 percent was recorded for 1967 in children's cases disposed of by juvenile courts. The urban counties of the state accounted for the vast majority of cases with Jefferson leading, according to an annual report compiled by the State DPS.

The state report shows that the highest incidence of delinquency was in offenses against property, such as auto theft, robbery or vandalism.

In Shelby County Mrs. Fulton reported that 22 of the 55 cases were dismissed during 1967, seven were continued generally, two were committed to an institition, eight were placed on probation and 16 had "other" disposition.

Wilsonville Opens Dixie Youth League

The Wilsonville Dixie Youth League opened the season on their new field Saturday night, May 4, with all teams in the league participating. These include: Chelsea, Calera, Columbiana and Wilsonville.

The new field represents a joint venture between the citizens of Wilsonville and the Wilsonville Civitan Club. The actual expense for construction of the field was financed by the individual members of the Civitan Club signing personal notes to cover these expenses. The project will be under the direction of the Civitan Club. The City of Wilsonville and the Wilsonville Civitan Club wish to express their appreciation to all those who have contributed of their time and effort, making this undertaking possible.

Upon completion of the field, there will be a formal dedication ceremony at which time the field will be dedicated to "Builders of Good Citizenship".

SHELBY COUNTY REPORTER
P. O. Box 947
Columbiana, Alabama 35051
(205) 669-2731

Published weekly in Columbiana, Alabama. Entered at Columbiana, Alabama Post Office as second-class matter under Act of Congress of March 8, 1879.

Owner, Publisher, Ralph W. Sears
Editor, Marcia M. Sears
Associate Editor
Mildred White Wallace

LEGAL NOTICE

Estate of Cora Jordan Pound Deceased.

PROBATE COURT

Letters Testamentary of said deceased having been granted to the undersigned on the 27th day of April, 1968, by the Hon. Conrad M. Fowler, Sr. Judge of the Probate Court of Shelby County, notice is hereby given that all persons having claims against said estate are hereby required to present the same within time allowed by law or the same will be barred.

Willie Lee Page Womack
As Executrix of the Last Will and Testament of Cora Jordan Pound deceased.

5-2,9,16, '68. NO.449

Any Time... Any Place...

YOU CAN BANK ON US

You can make your deposits here any time, day or night, through our night depository. Drive up to the front of our well-lighted building and make your deposit from the outside. It's convenient and safe!

MEMBER FDIC

M&PB

Merchants & Planters Bank
MONTEVALLO, ALA.

Siluria Mills Employees Donate Blood

Fourteen persons with O positive blood were the first donors at Monday's Bloodmobile collection in Siluria. The Red Cross had notified Siluria Mills officials that 14 pints of O positive blood were needed for open heart surgery. Mill officials contacted 14 people with this type of blood and they responded quickly.

The blood was taken immediately to Birmingham for the surgery. Then other donors lined up to make their contribution at the annual Blood collection sponsored by Siluria Mills, and the Red Cross.

The Mill encouraged not only their own employees but persons from the community at large to participate.

A prize of a $25 savings bond was offered as an incentive by the Mill. Donors dropped their names in a box. At the end of the day, the name drawn was that of Floyd Buckner, General Superintendent of the mill.

Mrs. Frances Duke reports that volunteers from Shelby Memorial Hospital worked closely with the Red Cross staff. There was good civic participation from the community in registering and assisting with the bottle table and canteen.

SILURIA NEWS

Miss Gail Hitt and Mr. Graham Wheat of Tuscaloosa, were married Friday night May 3rd at the home of her parents Mr. and Mrs. C. E. Hitt in Alabaster.

* * *

Mr. and Mrs. Michael (Mike) Smith are the proud parents of a baby boy born at Shelby Memorial Hosp. April 24th.

* * *

Mr. and Mrs. Calvin Johnson and children have returned to our town after several years in Calif.

* * *

Sgt. David Coggins arrived home last week after completing his service in Vietnam.

* * *

Mr. and Mrs. Maxie Nixon & Katie visited in Mobile last weekend with Mr. and Mrs. Alvin Brashier Jr. and new son Timothy Ray.

* * *

Miss Lillie Thomason spent last week in Opelika, visiting The Larry Nobles family.

* * *

Miss Mary Norwood, daughter of Mr. and Mrs. Lavern Norwood of Siluria was married Sat. night May 4th at 8 p.m. at Ridgecrest Baptist Church in B'ham to Mr. Steve Atwood, son of Mr. and Mrs. Sylvonies Atwood of Birmingham.

* * *

Get well wishes go out to Mrs. Nell Holsomback who is ill in Shelby Mem. Hospital.

* * *

Christian Home week is being held at Siluria Baptist Church May 5th - 12th. Judge George Lewis Bailes was guest speaker Sunday May 5th. He is a member of the Mountain Brook Baptist Church.

OPENING PITCH - Jim Seaman throws the opening pitch of the Montevallo Little League season, as mets pitcher, Rickey Ingram watches. The Ball park was built from donations from the Lions Club and interested citizens. Montevallo has two cap and shirt teams and four Little League teams.

Parker's Anniversary

Mr. and Mrs. Henry Grady Parker were honored on the occasion of their fiftieth wedding anniversary with a reception on Sunday, April 14. Hosts were their children, Dr. and Mrs. William Kiser Weaver, Jr., of Mobile and Mr. and Mrs. Grady R. Parker of Montevallo. The reception was held at the Parker home.

Guests were registered by Miss Minniebelle Riggins of Talladega.

Mrs. Weaver received with her parents. Mrs. Grady Parker invited guests to the refreshment tables.

Assisting at the cake table were Miss Anne Weaver of Mobile, Miss Ann Courtney Parker and Master Grady Riggins Parker, Jr.

Serving during the afternoon were Mrs. A.C. Anderson, Miss Mary Wooley, Mrs. J.S. Ward, Mrs. Fred Frost, Sr., Miss Burmah Hilliard, Mrs. T.E. Watson Mrs. Richard G. Crowe, Miss Martha Allen, Jane Watson, Carol Kirkland, Pam Vann and Mrs. George Vann.

A large number of friends called. Out of town guests included: Mr. and Mrs. William Kiser Weaver, Robert Weaver and Mr. and Mrs. J.F. Pate, Talladega; Mrs. W. J. Kohen, Miss Billie Kohen, Mobile; Mr. and Mrs. Sabert Oglesby, Jr., Birmingham; Mrs. Sherman Louis Armstrong, Misses Lynda and Ann Armstrong, Montgomery.

OLD MOUNT CALVARY

The annual Homecoming of the Old Mount Calvary Church near Chelsea will be held next Sunday, May 12, beginning at 10:30 in the morning.

Rev. A.W. Benefield will be the morning speaker, followed by singing in the afternoon.

The committee invites everyone to "come and help enjoy the day".

In loving memory of our husband, father and grandfather – Walter M. Aldridge, who departed this life May 8, 1958.

Ten long years have gone by
Since Daddy left our home.
To go to be with Jesus,
No more this earth to roam.
We loved him, oh! so dearly –
Oft times our tears in silence flow.

Wife, Mrs. Ida Aldridge; Daughter, Mrs. Pauline Creamer; Granddaughters, Hilda Bynum and Jane Creamer.

JAYNE'S SHOP

FIRST STOP FOR WOMEN'S WEAR

Alabaster Shopping Center

PROCLAMATION

WHEREAS, the Armed Forces of the United States manifest our strength and our determination to maintain our national freedom and security; and

WHEREAS, members of the active and reserve componets of the Armed Forces of the United States are engaged in programs designed to demonstrate to all the peoples of the world our purpose to uphold and defend the free way of life; and

WHEREAS, it is appropriate that we dedicate one day each year to paying special tribute to the members of our armed forces, and that on such day the armed forces demonstrate to the people of the Nation their operations and capabilities; and

WHEREAS, the Armed Forces to encourage visits by the public to designated bases, posts, camps, stations, vessels, armories, reserve centers, and other facilities, within the limits permitted by security requirements;

NOW, THEREFORE I Virginia S. Sharbutt, Mayor of the Town of Vincent, Alabama do hereby declare the week of May 13-18, 1968, as Armed Forces Week in said town, and specifically the date of May 18th as Armed Forces Day. I encourage each of our National Guard and Reserve organizations to mark that day with appropriate ceremonies. I further encourage the citizens of this Town to cooperate with the Armed Forces in every practicable way.

And I call upon my fellow citizens to display the flag of the United States on Armed Forces Day, in recognition of the sacrifice and devotion to duty of the members of the Armed Forces.

Town of Vincent, Alabama
Official Seal

IN WITNESS WHEREOF I have hereunto set my hand and caused the Seal of the Town of Vincent, Alabama to be affixed this 3rd day of May 1968.

Virginia S. Sharbutt
Mayor.

CALERA NEWS

BY BARBARA B. MOORE

Mr. J. W. Barrett has had the honor of having the insurance magazine, "Newslines" April issue dedicated to him.

Over the years he has received many awards from the insurance company for which he works. Mrs. Barrett was presented a silver tea service and they have also won a Caribbean cruise.

* * *

Gene Ernest was home for a short visit this weekend, wearing something new on his sleeve. He graduated from NCO candidate school and received his Staff Sergeant's ranking, after only eight months in the service.

* * *

The Young Adult Class of Calera Methodist Church held their monthly social at the home of the James Dyers Monday night.

The Tom Cadles enjoyed a trip to Panama City, Fla., last week.

* * *

Staff Sgt. and Mrs. Thomas E. Watkins and their parents, Mr. and Mrs. Billingsley are visiting at the home of Mr. and Mrs. Earl Ousley. Sgt. Watkins will report soon for duty at Ellsworth AFB, South Dakota.

MASONIC CONFERENCE

The Shelby County masonic Conference will meet in regular communication Sat. May 11th at 1:00 p.m. with Chelsea Lodge No. 886 F. & A.M. All Master Masons are invited and members are urged to attend this conference.

Lewis Lawley, D. Lecturer
C. T. Sims, Secretary.

CALL
STANDIFER BROTHERS
FOR CONSTRUCTION OF ALL KINDS

•No Job Too Big •No Job Too Small
•House Plans •Industrial Building
•Business Buildings •Home Design

STANDIFER BROTHERS
Contractors
Earl Standifer, President
Alabaster 663-7269

SERVICE: ALWAYS!

J C. Acton

• COMPLETE SERVICE
• TIRES
• BATTERIES
• MINOR REPAIRS
• ROAD SERVICE

ACTON American
822-9947

KEN TERRY CHEVROLET

Ken Terry Chevrolet Launches

A New Type Sales Campaign....

'68 savings explo

YOU ARE THE WINNER!

WHEN YOU BUY A NEW CHEVROLET, CHEVELLE, CHEVY II, CAMARO OR CHEVROLET TRUCK

FEATURING SPECIAL REBATES FROM THE FACTORY

The Salesmen have chances to win fabulous prizes. Ken Terry has a chance to win a trip to Hawaii. The only way these prizes can be won is to sell you cars and trucks. To achieve the necessary volume of sales to win, prices have been cut to the bone. SLASHED PRICES PLUS SPECIAL REBATES FROM THE FACTORY..... YOU ARE THE BIG WINNER !

THIS IS THE PLACE....

FOR SALES, ASK FOR "RED" GRAY, MIKE SMITH, GEORGE TOWERY

FOR SERVICE, ASK FOR CALVIN HATCHER

FOR PARTS, ASK FOR "RED" WALLACE

KEN TERRY CHEVROLET

9 MAIN ST. — KEN TERRY-TORY — MONTEVALLO — 665-4481

Local Cotton Farmers To Vote May 13 - 17

Cotton farmers in Shelby County will vote in a referendum during the period of May 13-17, H.C. McDanal, Chairman of the Agricultural Stabilization and Conservation County Committee announced this week.

The referendum is to determine if cotton allotments can be leased or sold to farmers outside of the county in 1969.

At least two-thirds of the farmers voting in the county must be in favor of transfers across the county lines for it to be approved. Ballots will be mailed to all eligible farmers in the county on May 10. Voted ballots must be mailed or returned to the county ASCS office by May 17 to be counted.

Ballots will be counted by the County Committee beginning at 8 am. on Wednesday, May 22. This ballot count will be open to the public.

Anyone having questions about the eligibility to vote, or any eligible voter who does not receive a ballot by mail should contact the county ASCS office.

OSCAR T. LAWLEY

Oscar Lawley Dies At 69

Funeral services were held at 2 p.m. on April 23 at Bethel Baptist Church for Oscar T. Lawley, 69, of Rt. 1, Marvel, Alabama.

Mr. Lawley died at his home on April 21. He was a retired carpenter, merchant, and a Mason.

He is survived by his wife, Mrs. Lota Lawley; one son, Gerald Lawley of Birmingham; two daughters, Mrs. Lila Wayne Seale and Mrs. Ruth Boothe Of Marvel; three brothers, Lewis Lawley of Aldrich, R. W. Lawley Sr., and Jonah Lawley of Marvel; five sisters, Mrs. Stella Pickett, Mrs. Lucille Eddings, Mrs. Berdie Harris, Mrs. Lucy Swann, and Mrs. Nellie Peters, all of Marvel, 12 grandchildren, and several nephews and nieces.

Pallbearers were Don Lawley, Clifford Lawley, Thomas Lawley, Reese Hill, Jimmy Ray Harris, and Horace Eddings

Interment in Macedonia Cemetery.

IN MEMORY OF
DEBORAH MILTON

Who left us one year ago,
May 16. 1967

She bade no one a last farewell
She said goodbye to none.
Her loving heart had ceased to beat
Before we knew she was gone.
Friends may think the grief is lessened
Though smiles may hide the tears
Memories keep the wound still open
At the end of one lonely year.

Mr. and Mrs. W. C. Billingsley

Cement Plant Promotes Men

The president of Southern Cement Company, David H. Shearer, has announced the promotions of three men within the organization.

Charles Woods, Jr. has been appointed vice president - sales; Robert M. Carr, sales manager - lime division and William H. Elarbee, sales manager of the Florida district.

Mr. Woods began his career with Southern Cement in 1951 as a salesman located in Atlanta. In 1959 he was promoted to assistant sales manager and in 1962 was appointed sales manager - Atlanta district. He was transferred to Birmingham January 1, 1967 as general sales manager. Mr. Woods is a graduate of Clemson University and a native of Savannah, Ga.

Mr. Carr joined Southern Cement in 1962 after several years with U.S. Steel Corporation in Birmingham. He has been in industrial lime sales the past six years. Mr. Carr is a graduate of the University of Alabama.

Mr. Elarbee served the company as a sales representative stationed at Jacksonville, Florida when he joined the company in 1957. He attended Stetson University.

The company is a division of Martin Marietta Corporation and the plant located between Calera and Montevallo is one of Shelby County's major industries.

OBITUARY

Mrs. Mary Schofield died May 2, at Shelby Memorial Hospital following a heart attack.

She is survived by a son, Robert; 1 sister Bertha Smith of Columbiana; 2 brothers Bennett Smith of Columbiana; Ernest Smith of Saginaw; and two granchildren, Jerry and Bobby Schofield of Columbiana.

Funeral Services were held May 4 at Old Chapel, with burial in the adjoining cemetry.

Pallbears were Don Cross, Hermon Smith, Harry Smith, Herold Smith, Virgil Smith and Clyde Smith.

CARD OF THANKS

We would like to thank all those who helped us with the consession stands at the Horse Show. Our special thanks to Hugh Sims, Coach Bell, and Carlton Franks. Thank you again.

Mr. and Mrs. Frank Turner

CARD OF THANKS

I wish to thank all our friends for their kindness, cards, calls flowers, visits and prayers during the illness and death of my mother. Mrs. David Ellison and family.

AFTER THOSE BLUEGILLS - - Two fisherman shove off from the shores of Lake Purdy in search for bedding bream. This week is expected to be the peak bedding season on the lake located just off Highway 280 in North Shelby County.

Lasting Friendships Cultivated Beneath The Twin Oak Trees

BY MILTON BIRD

Maybe she came there when the two big oaks came. And maybe she came after. I guess it isn't tooimportant when she came along to open her little cafe under the two big trees.

The important thing is that she came, and built her little business there, serving delicious food to all who came by, while the years ran away, as the years have a habit of doing.

I think, if she had settled in a big town, the money would have piled up around her so high you couldn't have seen her for the stuff. And, instead of friends by the hundreds, she would have had more money than she could have counted.

But Mrs. Veasey didn't want it that way. She wanted a good business, and hundreds of good friends, to walk and talk with her, along the road of life.

And, in her pleasant and courteous way, along with as good a menu as you'll find between Maine and Miami, she and Mr. Veasey have accomplished just that.

As Leona and I found out last Saturday, when we stopped to have dinner with these fine folks.

Her name is Mrs. Dolly Tippett and she lives in the Nursing Home at Alabaster. A little lady who, with arthritis, could without any effort, live out her days in a grouchy sullen fashion.

But she doesn't. There is radiance in her room. A radiance that bubbles up and spills over and gets on you before you know it in the nicest sort of way.

I guess that's why, every time I go in to see her and come out, I feel good inside.

One day, when we had talked a little and I had given her some candy kisses, I said: "Maybe it would be nice if I unwrapped one for you."

She smiled and it got in my eyes and I rubbed them and it tickled her and she laughed.

"No." she said. "Just put them over there on the table. It'll take me an hour to unwrap it when you're gone, but it'll give me something to do."

And there was the laughter again, like the song of a bird, spilling out and getting in my eyes.

I thought about it on the way home. Maybe I would think about it, over and over, as long as I lived.

LEGAL NOTICE

Estate of John Anderson Walton, Jr. Deceased.
PROBATE COURT

Letters Testamentary of said deceased having been granted to the undersigned on the 30th day of April, 1968. by the Hon. Conrad M. Fowler, Sr. Judge of the Probate Court of Shelby County, notice is hereby given that all persons having claims against said estate are hereby required to present the same within time allowed by law or the same will be barred.

Clyde Walton as Executrix of the Last Will and Testament of John Anderson Walton, Jr., deceased.
Conrad M. Fowler, Sr.
Probate Judge
5-9, 16, 23 - 1968. NO. 451

Atomic Energy Talk Scheduled At SCHS

A demonstration lecture sponsored by the Atomic Energy Commission on atomic energy and its uses will be presented at Shelby County High School, Columbiana, on May 10.

The program titled "This Atomic World," is designed to acquaint students with the basic principles of nuclear energy, its sources and role in industry, agriculture and medicine.

Stephen Starling will present the assembly program which breaks down into student terms topics including the structure of atoms, radiation, reactors, and fusion. Mr. Starling has completed extensive training at the Oak Ridge, Tenn., facilities of the Atomic Energy Commission. He is a graduate of Appalachian State Teachers College, Boone, N. C., and holds a bachelor of science degree.

Specially designed electronic equipment is used during the 40-minute program to show such things as sources of radiation, how nuclear energy is harnessed to furnish electric power for cities, the use of radioisotopes to aid in diagnosis and treatment of diseases and to learn more about life processes.

A blackboard talk to science classes, which deals more specifically with such topics as atomic structure, radioactivity, radiation biology, and careers in nuclear science, follows the assembly.

The program is operated by Oak Ridge Associated Universities which handles the nationwide exhibits program for the Atomic Energy Commission. The Association is a nonprofit educational and research corporation of 41 Southern colleges and universities.

The "This Atomic World" program scheduled here is one of 14 similar units appearing daily at high schools throughout the country. They are part of the AEC's extensive traveling exhibit program designed to bring the public a greater understanding of atomic energy and its uses.

Peak Bedding Season Of Bream Expected This Week At Purdy

BY ED BLAKE

When the bull bream goes a courtin', Central Alabama fishermen swarm to Lake Purdy to participate in some of the best fishing the state has to offer.

Taft Sheets, lessee of the boating facilities, reports that fishermen begin hauling out monsterous shellcrackers and bream from the lake beginning in Mid-April and usually have several months to quell their fishing appetites.

In fact, Sheets reports that the bream are in their peak bedding seasons now and the man that finds the bed can bring in a fine catch of large bluegills.

He says that May 6 - 10 will probably be the peak bedding season this year, but the action will be good over the beds around the full of the moon each month until the frost falls.

When the water gets warmer during the summer months, Sheets recommends trying mealy worms and blood worms in the deeper water. He says the largest percentage of the fishermen catch fish then.

Bass are expected to begin leaving the beds soon and should start hitting top water lures anytime now.

Lake Purdy has not been restocked during the past 30 to 40 years; however, the lake continues year after year to be one of the most productive lakes around.

Sheets attributes the fine fishing to the number of fishermen on the lake each year. He says Lake Purdy is fished more than any lake in the state.

Sheets has 115 boats at the lake and says during the peak fishing season, all the boats will be on the water before 8 a.m. In order to better accommodate more fishermen, Sheets has 20 new boats that will be ready for use this weekend.

There is no charge for fishing on Lake Purdy other than the boat rental. Fishermen are allowed to use gasoline-powered motors up to 10 horsepower.

Shelby and Jefferson Counties share the honors of having Lake Purdy within its boundaries. However, Shelby county holds the edge to the claim with more than half of the lake within the county.

State Ranks Second In Well Water

Alabama Industries use about five billion gallons of water daily with individual requirements ranging from six gallons to process a chicken for market, to 150,000 gallons to produce a ton of fertilizer.

These estimates, taken from a U. S. Department of Interior publication entitled "Alabama Water". emphasize the importance of water to the state's industrial growth.

The publication lists other examples of industrial water requirements as: 1,400 gallons for a ton of pig iron; 20,000 gallons for a ton of paper; 16,000 for one ton of sulphuric acid; and 500 gallons for a case of canned vegetables.

Leonard Beard, Director of the State Planning and Industrial Development Board, says that the state's three largest water using industries (paper, chemicals and primary metals) employ a total of some 76,000 workers.

Industry requires water in processing, for steam boilers, and sanitation with the greatest amount being used for cooling purposes.

Beard notes that Alabama's reserves are scarcely tapped in supplying current needs of Alabama industry.

"It has been found that our underground water is second in the nation only to Florida's, and surface water flowing into Mobile Bay annually from our river systems is sufficient to supply the consumer needs of the nation for a year." he said.

Too many oils?

There's a STANDARD* answer

RPM DELO Multi-Service Oil is the one oil best for both diesel and gasoline engines.

STANDARD OIL

CALL YOUR STANDARD OIL MAN IN COLUMBIANA
H. H. BEARDEN — 669 - 4691
*Standard Oil Company (Inc. in Ky.)

NOTE:
CHANGE OF TIME AT
COLUMBIANA METHODIST
(EFFECTIVE MAY 12)
MYF MEETINGS — 6:15 P. M.
SNACK TIME — 6:45 P. M.
EVENING WORSHIP — 7:30 P. M.

DRIVE Cool TOMORROW

PRICES BEGIN AT $187.00
MARK IV AUTO AIR CONDITIONING
INSTALLS IN HOURS!
- OUTCOOLS "FACTORY AIR" . . . COSTS LESS
- FITS ALMOST ANY CAR . . . TRANSFERS WHEN YOU TRADE
- INDUSTRY'S FIRST 36-MONTH, 36,000-MILE WARRANTY ON NEW ALLEGRO EVAPORATOR
- NATIONWIDE SERVICE
- EASY BUDGET TERMS

MARK IV AUTO AIR CONDITIONING

DIXIE AUTO
Alabaster PARTS & SERVICE

Year End Savings NOW!.....During
SPRING DEMONSTRATOR SALE

We change our demonstrators at least three times a year, giving our customers a chance to own a current year model car at a fraction of the original cost. All units carry the original 5-year and 50,000 mile guarantee.

BETTER ideas FROM FORD

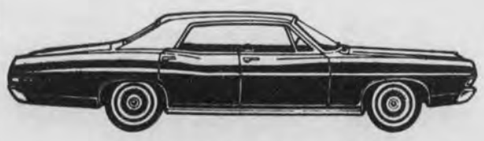

'68 GALAXIE 500

JOHNNIE DAVIS' car - solid red sport model equipped with 390 V-8 enting, power steering, automatic transmission, white tires, wheel covers. Carefully driven less than 3,000 miles.

'68 XL HARDTOP

CHARLIE WATSON'S car - fully equipped with air conditioning, 390 V-8 engine, power steering. Beautiful Lime Gold with black vinyl roof. Less than 1,000 miles. Special demonstrator discount.

'68 GALAXIE LTD.

MRS. HOLLAND'S car - Yellow with black vinyl roof. Equipped as you would expect with all of Ford's luxury options including Brougham interior, air conditioning, and double power. Looks brand new, only the price is used !

" TOP DOLLAR ON YOUR TRADE IN "

KEEP SHELBY COUNTY BEAUTIFUL . . . DRIVE A FORD

Sherman HOLLAND FORD

Main Street in MONTEVALLO

Highway 31 in ALABASTER

Remember Mother on her day May 12th

- CANDIES
- COLOGNES
- WRIST WATCHES
- GIFTS FOR THE HOME
- CARDS
- PERFUMES
- COSTUME JEWELRY

Greg Canes DRUG COMPANY
ON THE CORNER MONTEVALLO 665-4371

Mother's Day, May 12

MISS JENNY THURMAN

Miss Thurman Plans To Wed

Mr. and Mrs. Paul A. Thurman of Columbiana announce the engagement of their daughter, Jenny, to Bruce Allen Dean, the son of Mrs. Erma Dean and the late Mr. Melvin J. Dean Sr., of Bessemer.

The bride-elect is the granddaughter of Mr. and Mrs. A. P. Niven of Chelsea, and Mrs. Mary Thurman and the late Mr. J. W. Thurman Sr., of Birmingham.

Mr. Dean is the grand-son of the late Mr. and Mrs. L. J. Long and the late Mr. and Mrs. Alfred F. Dean.

At the present time Mr. Dean is attending Alabama College. Miss Thurman also plans to enter Alabama College this fall.

The wedding will take place at the First Baptist Church in Columbiana at three o'clock in the afternoon on Sunday, June 2, 1968.

Shelby County soldiers inducted in the U. S. Army on April 25 include: Jerry Wayne Norris, Robert Earl Green, John Huston Studemire, Ronnie Cribbs, Levert Major Hobbs, Jimmy Lamar Davidson, Charles Douglas Kent, Raymond Archie Thomas, Jerry Joe Harris, and Clarence James Allen.

COMPLETE WEDDING SERVICE
•Flowers •Catering •Photography
•Genuine Engraved Invitations

Flowers Wired Anywhere By Florafax, Inc.
Also Daily Service To All Of Shelby County, Central Alabama And Birmingham Area

SHELBY COUNTY FLORIST

Charles Reeser, Owner Mrs. Madge Bailey, Mgr.
ALABASTER SHOPPING CENTER
663-7476

SOCIETY PAGE And Personal Mention

MILDRED WHITE WALLACE, Society Editor

Correspondents

Mrs. Bert Seaman
Mrs. Elsie Jones
Mrs. J. M. Denson
Mrs. Helen Nixon
Mrs. Calcia Logan
Mrs. Barbara Moore

Mother's Day May 12

"God traced the love of mother
In drifting summer skies,
He made the glistening dew drops
Like tears in Mother's eyes.
He sent the fragrant blossoms
In token of her care
So that the love of Mother
Is shining everywhere".

To some of you, Mother's Day, May 12, will happily dawn and you will have the privilege of personally expressing your thoughfulness to one who has, through the years shared your joys and sorrows. To others - - the day will hold only memories - - poignant, yet wonderfully sweet. Her going now seems like the ceasing of exquisite music - - a hauntingly sweet refrain - - once heard and cherished, yet can never come again.

Mother's Love! The one love for which there is no substitute. Forget not to remember the "Pal of Your Cradle Days" on "her day" - -next Sunday, May 12!

SQUARE DANCING

Mr.and Mrs. Everett Scruggs, Kim and Steve went to Panama City with the Swinging Stars Square Dance Club.

While there, they danced with the Panama City Square Dance club. Friday night they danced at the Panama City Club, and Saturday night they invited the club to Kiska Beach for another dance. There, 28 couples and 16 teenagers attended. The caller was Alvin Kessler of Birmingham.

Square dancing seems to be growing in Shelby County. There is now a club in Harpersville, the **Southern Swingers.** They meet at the Recreation Hall the 2nd and 4th Saturday of every month. The caller is Emmett Parrish. This is good clean fun for the whole family. If you are interested in square dancing come up one Saturday night and join the fun.

Christy Gordon, one of the town's favorite children, daughter of Mr. and Mrs. Earl Gordon, is home recuperating satisfactorily from a tonsilectomy performed in Children's Hospital last week.

It is rumored that Mr. and Mrs. Casey Hardison and their family will - in the near future - - move to Wilsonville to make their future home.

Missionary To Speak At Columbiana Methodist

Mrs. Arthur T. Peterson, Methodist Educational Missionary to Brazil, will speak at the eleven o'clock morning hour of worship on May 12 in the Columbiana Methodist Church. Mrs. Peterson has been attending General Conference as a delegate. She is presently serving as the President of the Committee on Legislation.

Mrs. Peterson has a son who will graduate from Birmingham-Southern the latter part of this month. Her husband is President of the Granbury Institute at Juiz de Fora, a secondary school and Junior College. Mr. and Mrs. Peterson have served in Brazil more than 20 years.

The public is cordially invited.

If you should be driving by the Shortnacy home in Fourmile community and want to see a "believe it or not" - - stop and look for a cat with several kittens and an adopted baby coon following her. The mother of the baby coon died, and as an experiment, Mr. Shortnacy took the coon and placed it with the newly arrived kittens. The Mama cat - - so far - - has raised no objection to the "integration" and the coon and cats seem to be "happy about the whole thing".

Columbiana friends of the Rev. Bill Riddle, pastor of a Gadsden Baptist Church, and former resident of Columbiana, will have the opportunity of greeting him again on Sunday evening May 26, when he will preach the Baccalaureate Sermon in the First Baptist Church in Columbiana. Jerrell Bunn will direct the musical program for the occasion.

The Shelby Stadium, we are informed, is completely free of all indebtedness, and the successful Dixie Horse Shows, staged during the past five years in Columbiana, are credited with making this possible.

MISS JOYCE FAYE ARMSTRONG

Miss Armstrong Plans Wedding For Friday

Mr. and Mrs. Alvis Armstrong of Shelby, announce the engagement and approaching marriage of their daughter, Joyce Faye to Danny Carl Davis, son of Mr. and Mrs. Odis Davis of Wilsonville.

Grandparents of the bride-elect are Mr. W. J. Arledge and the late Mrs. Eliza Arledge, and Mrs. Elma Armstrong and the late Mr. J. D. Armstrong all of Shelby.

Grandparents of Mr. Davis are Mr. and Mrs. C. F. Blackerby of Wilsonville, and the late Mr. and Mrs. Fate Davis of Chelsea.

The wedding will be solemnized in the home of the Armstrongs in Shelby, May 10.

It is reported that the 500 Swimming Pool Club's swimming pool will open June 3rd or 4th. Robert Hume will be in charge.

The new Superanuate Home on the Woolley lot is nearing completion and the Rev. Ritchie and his family will return to Columbiana to occupy it. A warm welcome awaits the popular minister and Mrs. Ritchie.

Pancake Day last Saturday, sponsored by the Kiwanis Club for the benefit of the Volunteer Firemen of Columbiana, was a definite success. Assisting the Kiwanis Club members in the amenities of the day long event, were the members of the Key Club of SCHS. Proceeds from the occasion were donated to the Firemen to be used in purchasing new safety equipment.

Mr. and Mrs. Don Weber (Gary Luttrell) and Mr. and Mrs. Carmen Panarro, who are associated with the Dupont Company in Wilmington, Del. spent Wednesday in Columbiana as the guests of Mr. and Mrs. J. L. Elliott. Mr. Weber is in the advertising department, Mr. Panarro is a commercial photographer with the Dupont Company and Mrs. Weber is a research librarian for the Company.

Miss Beverly Upchurch Honored With Shower

Mrs. Nell Fulton and Mrs. Stella Roberts entertained on Saturday afternoon, May 4, with a lingerie shower honoring Miss Beverly Upchurch, bride-elect of Richard Henry McDow. Approximately twenty of the brides close friends attended. Mrs. Roberts' home was decorated with blue and yellow spring flowers and the honorees gifts were presented in a blue flowered parasol decorated with yellow roses. Miniature sandwiches, mints and nuts were served and each guest was presented a tiny fan. The bride received many lovely and useful gifts on this happy occasion.

Some 700 University of Alabama students were honored at the U. of A. on Wednesday as its traditional Honor's Day program was observed.

Fourteen men were tapped into Jasons, local men's leadership and scholaristic honorary, in a special tapping ceremonies on the Mound.

Among those splashed with the traditional bucket of water was Conrad Fowler, Jr. of Columbiana. During the morning program he also received special recognition as he was initiated into Omicron Delta Kappa, highest men's national leadership honor society.

The Baptist Choir members were guest singers in the Mignon Baptist Church in Sylacauga Tuesday evening at the Revival Service now in progress at that place. Jerrell Bunn is the guest evangelist singer.

Ann Rasco is working part time for Uncle Sam in the P. O. and says she finds the work interesting. She and Bill will soon move into their new home on Briarwood Drive.

We had the pleasure of a walk through the Japanese Garden Sunday afternoon. Hundreds of people were strolling thru this picturesque place which is at the height of its beauty. By the way, did you know that the floral clock in front of the Botanical Gardens was in memory of Horace Hammond a former resident of Columbiana?

BDB

ALABAMA'S SAVINGS AND LOAN ASSOCIATIONS ARE A ONE BILLION DOLLAR BUSINESS

SHELBY COUNTY SAVINGS and Loan Association
Across the Street from the Courthouse
John A. Hines, President 669-2271

Mother's Day Gift Guide

Strickland's
COLUMBIANA, ALA.

Precise action, always prompt

Your pharmacist works with speed and accuracy to compound the prescriptions your family needs. Trust him to do his very best for you.

Call us for FAST SERVICE

DAVIS DRUG
Columbiana, Alabama
Phone 669-7103

Something Special!

All our used cars are good—but the OK means the best!

All makes, all models, all at a great saving:

AND

If you are thinking about a New Car We'd sure like to talk to you about a '68 Chevy

LOW DOWN PAYMENTS - CONVENIENT FINANCING
TAKE UP TO 36 MONTHS TO PAY

McDOW MOTOR CO.
Columbiana, Ala. 669-2061

MISS DEBBIE BELCHER

Suttle Accepts Yale Scholarship

A difficult decision faced SCHS senior James (Buster) Suttle last week when he was offered scholarships to both Yale and Harvard Universities. It was the kind of decision thousands of seniors would like to have the opportunity to make.

Correspondence from Harvard indicated that he was one of 1200 students accepted from among 8000 applicants.

The Director of Undergraduate Admissions at Yale stated that he had earned admission on the basis of "academic qualifications and personal promise."

The son of Mr. and Mrs. Frank Suttle of the Kingdom Community near Columbiana, he has decided to accept the scholarship at Yale where his two brothers, Allen and Lloyd are enrolled.

Suttle's father is an assistant professor of engineering at Alabama College in Montevallo and his mother is a clerk in the office of the county tax assessor.

"Landlord Killer"
CHAMPION SPECIAL MODEL
MOBILE HOME
PACKED WITH UNUSUAL VALUE

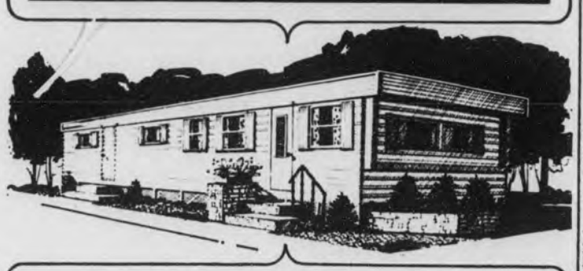

12 x 60 3 Bedrooms $4,395
12 x 50 2 Bedrooms $3,995

• Island sink separating front kitchen from living room • Dresser-vanity in each bedroom • Carpeting and long draperies with under-sheers in living room • Big guest closet at front door • Name-brand appliances • Floral accent wall in each bedroom and bath • Color coordinated furniture • Plus more big values.

Terms Available
Low Down Payment

FRED SANDEFER MOBILE HOMES, Inc.
HIGHWAY 31 - SO. ALABASTER, ALA.
PHONE 663-7718

SHELTON MOTORS
CLANTON, ALABAMA
Invites You To Come By And Meet Mr. Jimmy Horton
OUR BODY SHOP MANAGER
All Estimatee Of Repair Work FREE
We Appreciate Your Business
Shelton Motors, Inc.
7th ST. SOUTH, CLANTON

Miss Belcher To Wed

Mr. and Mrs. Roscoe Belcher Jr., of Montevallo Rt. 2, announce the engagement and approaching marriage of their daughter, Debbie, to Jackie Lucas, son of Mr. and Mrs. Enice Lucas, of Montevallo.

The wedding will be an event of June 7, 1968.

Local GA's Attend Queen's Court at Judson

Representatives of the Girls Auxiliary from the First Baptist Church who spent the past week end attending Queen's Court at Judson College included: Lucrica Foster, Jeanie Turner, Jeniece Rasco, Cindy Rasco, Edwina Holcombe, Marilyn Hughes, Sherri Hughes, Patti McDow, Vicki Joiner, Delores Baker, Emily Morris, Kay Morris, and Donna Whitten. They were accompanied by Mrs. Barbara Joiner, Mrs. Mabel Franks and Mrs. Lucy Turner.

Mrs. Fred Pickett (Alice Roberts) of Chicago, Ill., is the guest of her brother, Mr. H. M. Roberts and Mrs. Roberts.

Mr. and Mrs. Dan Hodges of Birmingham were Friday night dinner guests of the H. M. Gordons.

Dr. N. H. McCrummen guest minister in charge of revival services held last week in the First Baptist Church, brought to a close this series of sermons on Friday evening and returned to his home in Birmingham. There were 7 additions to the church roll during the five day meeting.

Mr. and Mrs. John E. Duncan have moved their official headquarters to the new executive offices on the Shelby Road.

Jim and Vivian Ray, a young couple who are attempting to have a garden plot at their home on Old Man River are having stiff competition with the "animals" around this woodland area. Vivian tells me this morning that in looking over their "agricultural project", she finds that the deer have nibbled up all the cabbage; the rabbits have eaten the onions and carrots; and the crows have finished off with the corn. The only remedy we can suggest is that they learn the latest pop hit and "talk to the animals" about it.

John Lee Armstrong, head coach of the Samford University Bulldogs, will speak in Columbiana, Wednesday, May 15.

He will address the First Baptist Church's Father–Son Banquet. The program will start at 7 p.m.

Robert Gardner Killed In Viet.

Robert E. Gardner of the U. S. Army, son of Mrs. Bertha Gardner of Columbiana Route 2, was killed in Vietnam April 19, 1968. His body arrived in Columbiana April 27.

Funeral services were conducted for the twenty-five year old soldier from the First Baptist Church in Weogufka, Ala. at 2 p.m. April 29, the Rev. Floyd Nabors officiating.

Survivors are mother, Mrs. Bertha Gardner, 1 sister, Mrs. Fred Moore, 3 brothers, Oland, Wesley, and Franklin Gardner.

Interment in Weogufka Cemetery; Bolton-Walton directing.

There are about 11 million victims of leprosy in the world. For 75 cents, UNICEF provides enough sulfone to treat one of them successfully for three years.

Bird's BUILDING MATERIALS

CALERA
668 - 2321

FESTIVAL WINNERS IN CHELSEA

Chelsea High School P.T.A. Presents Spring Festival

The Parent Teacher Association of Chelsea High School held its Spring Festival April 26 - 27. Friday afternoon was marked by various games and contests. Greg Moore, a fifth grader was successful in catching the greased pig. The champion "pig catcher", Stephen Osborn, caught three at the night's performance.

Saturday night, the "queens" of the Spring Festival and their escorts were presented by mistress of ceremonies, Mrs. Norma Davis. Everett Coffer, band director, furnished the music.

Winners from the Elementary School were: Queen Beverly Brassell and escort Shane Walton: first alternate - Theresa Donahoo and Billy Bearden: second alternates were Leila Snow and Randy Young.

Junior High Winners were: Queen, Judy McCullers and Roy Borroughs: first alternates, Teresa Brasher and Andy Belew: second alternates Jane Cunningham and Mike McMahon. All queens were crowned with tiaras by vice-president of the PTA, Mrs. Willie Parker and the escorts each received a trophy. The Class Award, a large victory trophy was presented to the class having collected the most money for their queen and escort. Other awards were presented after which a talent show featuring variety numbers was given.

The PTA Committee sponsoring this event was Mrs. Mary Martin, Mrs. Lillian Brasher and Mrs. Joyce Brasher.

CHELSEA SPRING FESTIVAL WINNERS

Lt. Emmett O. Hughes Receives Promotion To Executive Officer

SGT. NIVENS HONORED - - Sgt. Kerry K. Nivens was awarded the Air Medal of commendation for his distinguished service in Viet Nam. The presentation was made at full dress ceremonies by Lt. Gen. Carpenter, at Maxwell Air Force Base. The Sargeant is the son of Mr. and Mrs. Clay L. Nivens, of Chelsea.

Lt. Emmett Hughes, son of Mr. and Mrs. Emmett O. Hughes of the Four Mile Community near Wilsonville has received a promotion to Executive Officer of Alpha Company, 2nd Bn 505th Infantry, in Vietnam.

A communique received by the Reporter from his commanding officer states, "Lt. Hughes moved out with his unit as a Platoon Leader. He took command of and ran his platoon so well that within two weeks he was promoted."

* * *

Army Sergeant Jackie R. Kelley, 26, son of Mr. and Mrs. Morro B. Kelley, Route 1, Sterrett, was assigned as a turret mechanic with the 25th Infantry Division near Cu Chi, Vietnam April 10.

Sgt. Kelley's wife, Jewell, lives on Route 1, Harpersville.

* * *

Captain Paul H. Nicks, son of Mr. and Mrs. Amos A. Nicks, Montevallo, has received a $300 cash award and an Air Force Suggestion Award Certificate at Takhli Royal Thai AFB, Thailand, for his military improvement suggestion.

Captain Nicks recommended a modification on a bomb dispenser. His suggestion was part of the continuous Air Force-wise cost reduction campaign.

A 1960 graduate of Prentice High School, Capt. Nicks received his B. S. degree in chemistry in 1964 from Tuskegee Institute.

His wife, Christine, is the daughter of Mr. and Mrs. James Ross, Rt. 1, Siluria.

* * *

Army Private Carl W. Moore 21, son of Mr, and Mrs. Harold B. Moore, Route 1, Chelsea, completed nine weeks of advanced infantry training April 20 at Ft. McClellan, Ala.

His wife, Laney, lives in Columbiana.

* * *

Army Private George D. Byerly, 20, whose wife, Patricia, and father, William G. Byerly, live on Route 1, Sterrett, was assigned to the 544th Engineer Company near Vung Tau, Vietnam, April 3.

Homemakers Club Meets

Special to the Reporter from Mrs. Cora Albright

The Ebenezer Extension Homemakers Club is busy with its activities for the Spring months. At the March meeting health and immunizations were discussed. Miss Marian Cotney gave valuable information concerning foundation garments at the April meeting. A Cancer Coffee at the home of Mrs. W. A. Jones, on April 17, was enjoyed by both members and non-members. The occasion served a double purpose; first, contributions to the American Cancer Society were the largest sum the club has ever raised, and second, good fellowship was provided for a large group.

Several members attended two DeCoupage work shops at Columbiana to learn the art of applying pictures, treasured documents, maps, etc. to objects such as boxes, plaques and boards. All these are decorative and very useful as accessories in the home and for carrying out color schemes. The club will hold another work shop at Columbiana on May 6. A DeCoupage exhibit at the County Fair has been chosen as a project by the Ebenezer Club.

Safety on the Highway is the subject of the demonstration for May, and will be given by Sgt. O. M. Raines, Education Director of Highway Safety. Mrs. J. Frank Baker and Mrs. Katie King will be hostesses at Mrs. Baker's home.

Wilton News

By Mrs. Calcia Logan

Sgt. Jack W. Smith, Jr. is home on leave.

His parents, Mr. and Mrs. Jack W. Smith, Sr. formerly of Montevallo, now live in Johnson City, Tenn.

His wife is the former Joan Crawford of Montevallo.

In addition to the Purple Heart awarded him for wounds received in Vietnam, Sgt. Smith holds the Bronze Star with V device for valor, the Vietnamese Cross for gallantry, Combat Infantryman's badge, the army commendation medal, American defense service medal, Aerial flight medal and the Vietnamese campaign medal.

Jack's four brothers are in the Marines. Two have served in Vietnam.

Sgt. Smith will report to Germany to serve his remaining ten months in service.

His family will reside in Wilton until his return.

SGT. JACK SMITH

U. S. Navy GM3/c Jimmy G. Lawley, son of Mr. and Mrs. Howard A. Lawley, of Rt. 1 Montevallo, has reported to the NATO Command from Naval Support Activity, DaNang, Vietnam.

Petty Officer Lawley is a 1965 graduate of Montevallo High School. He entered the U. S. Navy Oct. 1, 1965.

MONEY-SAVERS FOR MOM
MOM'S DAY
Mother's Day SPECIALS
Prices Reduced 1/3
• LADIES 2 & 3 Piece SUITS
• LADIES DRESSES
• Nationally Advertised Labels
• 33 1/3 % OFF Regular Price
ROCHESTER'S
MONTEVALLO 665-7264

Get a short distance telephone

A handy extension will save you all kinds of time and trouble. If your phone always seems to ring somewhere you're not—call your telephone business office. Order an extension or two. Costs as little as $1.20 a month.* And think what it saves you.

$1.20 a month*
*Plus nominal installation charges

WANT ADS WORK WONDERS

USE THIS COLUMN TO BUY, SWAP, SELL OR TO ADVERTISE FOR THINGS YOU NEED
Only $1.00 for 25 words or less and 3c per word for each word in excess of the first 25

B & S INSURANCE AND REALTY

MONTEVALLO - ALABASTER

Your Independent Insurance Agent, Providing Complete Insurance Service and Representing a Fine Selection of America's Top Companies

Bob Broadhead
Victor Scott

IN MONTEVALLO
OFFICE PLAZA
665-7571

IN ALABASTER
HIGHWAY 31
663-7731

SERVICES

KNIGHT'S FLOWERS
3 miles east of Shelby on Okomo Road. For all artificial flower occasions—funerals, hospitals and memorials.
Call for delivery. 669—7733

NEED A NEW ROOF?
Free estimates. No money down. F. H. A. financing. Call collect: 474 - 5588 Chelsea, Ala. 2-8 tf.

HOUSE NEED PAINTING?
Free estimates. No money down. F. H. A. financing. Call collect: 474 - 5588 Chelsea, Ala. 2-8 tf

REPAIR SERVICE: On Washers, Dryers, Refrigeration, Air Conditioning, Ranges, etc. We also build and install cabinets. Call ERSKINE HAND 663-7719

LADDIE & PATTERSON REPAIR SERVICE
Radio - T V
Outboard Motors
Lawn Mowers
Garden Tillers
Chain Saws
DEALER FOR LOMBARD SAWS & ACCESSORIES
Wilsonville, Alabama
669 - 7736

OPENING
KAMPER'S KORNER
Monark
Roadmaster
Calvalier
Pickup Truck Covers
INSTALLED $149.95
We Have Wide Covers For Narrow Bed Pickup Trucks
Dealer For
Nimrod
Tent Trailers
U-HAUL TRAILER RENTALS
HIGHWAY 31
1 Block North of Cahaba River Bridge
Telephone 822-7550

SALE — Alabaster area. Beautiful 6 room house and 4 room attached apartment on ten acre lot. Attractive grounds. Priced for quick sale. Seen by appointment. only.
SALE — Alabaster. Attractive House, Brick, 6 rooms. Built-in kitchen, ceramic tile bath, garage. Utility room, double lot. Landscaped. B. George Subdivision. Realistically priced.

H. A. Rubin Realty Co.
Alabaster, Alabama 663-3761 and 663-7400

Bulldozer Work
We use Wicker Cutting & Straight blade.
SERVING ALL SHELBY COUNTY
Call 428-0191 or 668-2116
Contract or Hour Terms Arranged

LEGAL NOTICE
Mortgage Foreclosure Sale

Default having been made in the payment of the indebtedness secured by that certain mortgage executed by John Beane and wife, Myra Ann Beane to Diamond Construction Company of Alabama on the 4th day of February, 1966, said mortgage being recorded in the Office of the Judge of Probate of Shelby County, Alabama, in Volume 298, Record of Mortgages, at Page 932, the undersigned, Diamond Construction Company of Alabama as mortgagee, under and by virtue of the power of sale contained in said mortgage, will sell at public outcry to the highest bidder for cash, in front of the Shelby County Courthouse at Columbiana, Alabama on the 5th day of June, 1968, during the legal hours of sale, the following described real estate, situated in Shelby County, Alabama, to wit :

Commence at the Southwest corner of the SW¼ of NE¼, Section 12, Township 21 South, Range 3 West, and in an Easterly direction along the South line of said quarter-quarter section run a distance of 410.0 feet to point of beginning; thence continue along the same said course for a distance of 176.0 feet, thence turn an angle of 111 deg. 43' to left for a distance of 100.0 feet, thence turn an angle of 69 deg. 00' to the left for a distance of 181.28 feet, thence turn an angle of 114 deg. 22' to the left for a distance of 100.0 feet to point of beginning.

This sale is made for the purpose of paying the indebtedness secured by said mortgage, as well as the expense of foreclosure.

The 29th day of April, 1968.
Diamond Construction Company of Alabama
Mortgagee
Earl C. Bloom, Jr.
Attorney for Mortgagee
5-9,16,23, '68 NO. 452

HELP WANTED

SPARE TIME INCOME
Refilling and collecting money from NEW TYPE high-quality coin-operated dispensers in your area. No selling. To qualify you must have car, references, $600 to $2,900 cash. Seven to twelve hours weekly can net excellent monthly income. More full time. For personal interview write PENTEX DISTRIBUTING COMPANY, 3131 (A) STEMMONS FREEWAY, DALLAS, TEXAS 75247. Include phone number.

Are you missing out on the necessities or the Luxuries of Life because of the lack of money? Are you willing to Work? Can you work 3 hrs. per day? If your answers to these questions are Yes Call 378-6180 After 5 p.m.
5-2, 9,16,23 & 30 p

Babysitter from 3 p.m. to 11 p.m. Contact Mary Reed - Haynes Trailer Park, Hi-way 70 in Columbiana. References Needed
5-2p

Station Attendant Wanted for Mutual Service Station. Located on Highway 31 and Highway 150. We do no service work. Oil and gas for sale. Contact Will Tenwell - Phone 822-9972 Birmingham, Ala.
5-2, 9 p.

WORK WANTED
Inside Paint Work Wanted in Montevallo Area. Phone 665-6131 after 3 o'clock P. M.
5-9, 16 c

HELP WANTED - MALE
Applications now being accepted for the position of ASSISTANT MANAGER for our store in Columbiana, Ala. Farm supply background preferred but not essential. High School graduate between 25-35. Military obligation completed.
A challenging job with a good future. Apply to Mr. Gravely. Mid-State Farmers Cooperative, P. O. Box 468, Clanton, Ala. 755-1290.

WANTED:
Man or Woman wanted to service and collect money from coin operated vending route, established in this area. Requirements are; references, car, $800 to $2500 cash. Part time can net excellent monthly income. More full time. Capital works for you. For personal interview, write BRIAN INDUSTRIES, INC., 7805 McKNIGHT ROAD, PITTSBURG, PA. 15237. Include phone number.
5-9 p

FOR SALE
New & Used
SEWING MACHINES
Portable & Cabinet Models
ALSO
Treadle Machines
(Also Repair Machines)
KLOTZMAN'S STORE
Main St. Montevallo
665 - 7471

TWO WHEEL HORSES can save you money on farm expense. Our horses eat only when working and then go 150 miles on a gallon. See March "Progressive Farmer" for motorcycle úses on the farm. For a demonstration call 668-2446.
4-25nc. 5-2,9,16 c

B & S INSURANCE AND REALTY

MONTEVALLO - ALABASTER

Complete Real Estate Service, Including Farm and Rural Property, Homes & Real Estate Loans

Give us the opportunity to serve you by listing your property with us. We have immediate buyers who are anxious to invest in both rural and city property throughout Shelby County.

W. R. "BOB" BROADHEAD
VICTOR SCOTT

3 bedroom Brick Veneer Home in Arden Subdivision. $ 16,500.

2 Bedroom Frame House Just off Jemison Shortcut with bath and City Water - Nice Home $10,500

New 3 bedroom, 2 bath brick home. Alabaster, $17,900.

Contact Victor Scott, Broker.

IN MONTEVALLO
OFFICE PLAZA
665-7571

IN ALABASTER
HIGHWAY 31
663-7731

COLUMBIANA
3 Bdr ½ basement on Pine Hill Dr. Kitchen has built-in Appliances Air-conditioned. Good location

COMMERCIAL PROPERTY
Columbiana By-pass - Hwy 25
Call for detailed information

WILSONVILLE
3 Bdr. Den with fireplace, kitchen with built in appliances. Air-conditioned. $450 down payment on FHA.

RETIRED?
NEED A WEEK END RETREAT?
See This Lovely cabin on Waxsahatchee Creek. Owner moving out of State.

VANDIVER
Lovely 3 Br, with basement on 2 acre lot. Price $10,200.

MONTEVALLO
Most unique 4 Bdr., 2½ bath home, loaded with extras. 2 fireplaces, Air Conditioned. Be sure and see

SHELBY
2 Acres with 2 homes. Priced for quick sale. $13,500.00

FRANCES PARKMAN
Residences and Lots
669-6148

3 ACRES
We have two pretty, wooded lots on Highway 280, two miles north of Harpersville at $2,500 each. No. 280-7

9½ ACRES
Near Harpersville on Highway 280 Has 4 - room, well-kept country home. Property has stream, springs, and small pasture and is completely fenced. Owner anxious to sell due to illness. Make us an offer. No. 280-6

10 ACRES
Just off Ferry Road No. 28. We won't brag on the house and outbuildings, but there is a fine well and it is a beautiful level piece of property with Little Beeswax Creek all across the back. With $1,800 down financing can be arranged. Total price $6,000. No. 28-4.

BROCHURES
A telephone call will bring you one on any of the above.

KATHRYN PURDY
MARGERY PURDY
FARMS AND ACREAGE
822-5052

PURDY REAL ESTATE COMPANY

FOR SALE

FOR SALE:
White Leghorn Hens 3 for 1.00 Moorer's Poultry Farm, Wilsonville Phone 669-7469.
5-9 c

FOR SALE:
Farmall Super-A and equipment. Cub tractor with Bush-hog, planters and cultivators. Both in good cindition. Call 646-3996. L. W. Sammons, Rt. 2, Jemison.
5-2,9p

We manufacture & Sell 3 piece sets of Lawn Furniture - also Classic Painted sets $39.95. Wholesale & Retail - C. & G. Foundry - Hi-way 119 2 mi. S. of Siluria 663-3990
FREE DELIVERY
5-2, 9, 16, 23, & 30. c

FOR SALE:
Kroehler sofa and matching chair Lawson style. In good condition. $79.00 Call McCormick's,669-7814.
5-9, c.

FOR SALE:
3 SIAMESE KITTENS, 1 Male, 2 Females 665-2800.
5-9 c

FOR SALE:
One thoroughbred polled short horn bull. 2½ years old 669-7562 G. H. Eastis, Wilsonville
5-9 p

FOR SALE:
Early American Dinning Room Suite has 6 Captain Chairs, Hutch & Buffet. Round Table - $240.00 Call 669-4091
5-9 p

Bird Supply Co.
CALERA, ALABAMA
668-2772 668-2161
JOHNSON OUTBOARD MOTORS
PRICES FROM $137.50

FOR SALE:
Beautiful brick veneer, 2 bath, 3 bedroom home, on spacious lot, lot is well drained, 200 foot frontage on paved street, has modern kitchen, with built-ins, will have to see this beautiful home in Calera to appreciate, Reasonably priced and can finance. See or call Warren G. Findley, Findley Realty Co. 668-2580 or 668-2126, Calera, Ala. 5-9 c

TERMITE AND PEST EXTERMINATORS
Swarming Season is here
Alabama Professional Exterminators
Ala. Licensed & Bond
Local Rep. 668-2179
Free Inspection & Est.

Pressure Treated Forest Products
Forest Products pressure treated with creosote or Osmose K33 for fences, barns docks, boat houses, foundations for homes.
Guaranteed against rot, termites, etc. Can be used in ground or water.
SEAMAN
TIMBER COMPANY, INC.
665-2536
Montevallo, Ala., 35115

WELLS DRILLED
The Fast Air Rotary Way
Water Guarantee
PUMPS — FILTERS
NO DOWN PAYMENT
Graves Drilling Co.
Ph. 245-4213
Sylacauga, Ala.
MRS. LEON BAKER, JR.
Columbiana, Ala.
669-7525

REAL ESTATE

FOR SALE: Spacious wooded lots in Columbiana, City water and gas. Call 669-4561. After 6 p.m. call 669-6361 tf chg

COUNTRY LIVING!
Wonderful Neighbors! Southern Brick Rancher nestled among Southern Pines. 3 B.R. 1½ Bath, Country Kitchen, American Panelled Den, Air Conditioned, Half Basement.
No down VA. $600 down F.H.A. No closing costs. Immediate Possession. Best value today at $16,500.
To see--Call Curt, 871-2146,Res. 822-0022.
ART RICE, REALTOR

FOR SALE - 3 Bedroom Home Garage & ½ basement - Lr & Dr., Breakfast Room. Recently Remodeled. Nice Neighborhood - near Schools. David Long 669-6182.
3-7 Tf

FOR RENT 3 room completely furnished apartment on Shelby St. in Montevallo. Water and Heat. $55 month. Call W. M. Smitherman 665 -6451. 5-9 c

COLUMBIANA
Home & Acreage
Income if desired
For Information
call
BILL HULL
897 - 9910
669 - 6350
Emmett Cloud Realty Co.
P. O. Box 100
Wilsonville, Ala. 35186

FOR SALE OR RENT - Three b.r. brick house in Montevallo's Arden Subdivision. Call C. L. Hollingsworth Centreville, 926-9184.
5-9 tf c

FOR SALE:
3 registered Angus Bulls 12 mo. old - Call 668-1970.
5-9 c

CATTLE SALE
HORSE SALE

Every Wednesday, at Morris, Ala. at 11:00 a.m. We have more buyers than any sale in Central Alabama and can assure you of top market prices for your cattle and hogs at all times. Our new, modern facilities enable us to handle livestock better and faster than ever.

If you don't have transportation in your neighborhood, call us collect. We have trucks and will arrange transportation for you.

WHITE LIVESTOCK COMPANY

Days
Warrior 647-1396
Birmingham 251-4580
Nights
Oneonta 274-9996
Oneonta 274-9998
Birmingham 254-3047

WANTED BY THE FBI

JAMES EARL RAY, also known as Eric Starvo Galt, Harvey Lowmyer, John Willard, James McBride, James Walton, W. C. Herron and James O'Conner.

James Earl Ray, a Missouri prison escapee, sought under the alias Eric Starvo Galt in connection with the gunshot slaying of civil rights leader Dr. Martin Luther King, Jr., is one of the FBI's "Ten Most Wanted Fugitives." FBI Director J. Edgar Hoover ordered the special addition of Ray to the "Top Ten" list to insure widespread dissemination of Ray's photograph and description to speed his location.

Ray has been intensively sought since the murder of Dr. King on April 4, 1968, as he stood on the balcony of a Memphis, Tennessee, motel. An exhaustive FBI fingerprint search, comparing latent fingerprints uncovered in the Dr. King case against fingerprints of over 53,000 persons on whom wanted notices were posted, determined that Galt and Ray are identical.

A Federal warrant, issued at Birmingham, Alabama, on April 17, 1968, charges Ray, under the alias of Galt, with conspiring to interfere with a Constitutional Right of a citizen. Ray, who escaped on April 23, 1967, from the Missouri State Penitentiary, is also sought for unlawful flight to avoid confinement for robbery. His long criminal record also includes convictions for burglary and forging U.S. Postal Money Orders.

A white American, born in Alton, Illinois, on March 10, 1928, Ray is 5'10" tall, weighs 163 to 174 pounds, has blue eyes and short brown hair. He has a nervous habit of tugging at an ear lobe and his left ear protrudes noticeably. Known as a "loner" and "drifter," Ray has worked as a baker, laborer and color matcher. He has taken dancing lessons and completed a course at a school of bartending.

Consider Ray armed and extremely dangerous. Report any information concerning him to the nearest FBI office.

If you don't want to pay the price of America's roomiest car try the second roomiest:

GM MARK OF EXCELLENCE

'68 Chevrolet Impala 4-Door Sedan

a new Chevrolet like this

If things like head, shoulder and leg room are important to you, take a close look at the new Chevrolet.

Automotive News did—and its 1968 Roominess Index shows Chevrolet is the second most spacious of all American sedans.

The roomiest? That distinction, we're not at all embarrassed to admit, goes to America's most popular luxury car.

Based on the Roominess Index, which totals seven key interior dimensions to the fraction of an inch, Chevrolet's 4-door sedan scored 290.7. A tenth of a point behind the 4-door luxury model.

A pretty good showing when you consider how much more the expensive model sells for. And some of the other cars Chevrolet topped carry just as impressive price tags.

But that's just a sample of the pluses you get at a Chevrolet price. You'll find a lot more of them in the fine things Chevrolet has designed around all that space.

Drop down to your dealer's and bring the family. This one's a real crowd-pleaser.

CHEVROLET

'68 savings explo

You've never seen savings like this on '68 Chevrolets and Chevelles. Save on popular V8 engines, automatic transmissions, whitewall tires—and more. Just take a look at these live bonus savings plans. Then talk to your Chevrolet dealer.

Bonus Savings Plan 1 Any Chevrolet or Chevelle with 200-hp Turbo-Fire V8, Powerglide and whitewalls.
Bonus Savings Plan 2 Any Chevrolet or Chevelle with 250-hp Turbo-Fire V8, Powerglide and whitewalls.
Bonus Savings Plan 3 Any regular Chevrolet with 250-hp Turbo-Fire V8, Turbo Hydra-Matic and whitewalls.
Bonus Savings Plan 4 Now, for the first time ever, big savings on power disc brakes and power steering when you buy any Chevrolet or Chevelle with V8 engine.
Bonus Savings Plan 5 Buy any Chevrolet or Chevelle V8 two- or four-door hardtop model—save on vinyl top, electric clock, wheel covers and appearance guard items.

Happening now at your Chevrolet dealer's, a tremendous explosion of extra buying power. Only the leader could make it happen.

New Hope News

Mr. and Mrs. Bruce Bailey have returned from a delightful vacation to Washington, D. C. While away they visited Mr. and Mrs. A. L. Armstrong in Hyattsville, Md. and Mr. and Mrs. Wesley E. Perkins in Arlington, Va.

* * *

Mr. and Mrs. Onal McKee and Mr. Bob McKee of Jemison spent Wednesday here where they were guests of Mr. H. M. Winslett on Valley Dale Road.

* * *

Mrs. Frank Johnston spent last week in Phoenix, Arizona, where she attended the AEA Convention.

* * *

Mrs. B. E. Trimm (mother of Mrs. T. E. Bright) is improving at her home after undergoing surgery last week.

* * *

Mr. and Mrs. Richard Bishop with their children came from Atlanta to spend several days here where they were guests of her mother, Mrs. J. M. Wilson.

* * *

Among other visitors here recently were Mr. and Mrs. Albert Keller of Tuscaloosa who spent Thursday as guest of Mrs. W. E. Sorrell.

* * *

Mrs. A. J. Portera is in the West End Baptist Hospital for eye surgery.

* * *

Mrs. J. M. Wilson and Mrs. J. M. Denson were guests of Mrs. Everett Robinson in Alabaster Monday.

* * *

Mr. and Mrs. George Voit and Mr. and Mrs. Woodson Cates of Calera were guests of Mr. and Mrs. Billy Sorrell on Cahaba Valley Road Saturday.

BIG VALUE

HOME WATER SYSTEM

NEW RED JACKET "BV" PUMPS

The thirstiest, thriftiest submersible pump you can buy. "Submersible" means pump *and* motor are in the well. And the "BV" gives you good water pressure at every outlet in your home. Far better than ordinary jet pumps. Quiet and trouble free. NO pump house needed. NO freeze ups – ever.

BIG VALUE — LOW PRICE UNDER $249.00

Want more water? Call us about a Red Jacket "BV" pump for your home.

PUMP SALES & SERVICE

Phone 665-7793

W. S. Goad, Montevallo, Ala.

HEART FUND REPORT

Returns from the 1968 Heart Fund Campaign in Shelby County totaled $3,248.67, exceeding the goal set for our county. it was announced bv Mr. T. A. Farris, local Heart Fund Chairman.

Mr. Farris wishes to thank all of the co-workers for the fine job done and all the donors for making this possible in Shelbv County.

Reserve District No. 6 State No. 61-456/621

REPORT OF CONDITION OF

CENTRAL STATE BANK

of Calera, Alabama 35040, at the close of business April 18, 1968, a state banking institution organized and operating under the banking laws of this State and a member of the Federal Reserve System. Published in accordance with a call made by the State Banking Autjorities and by the Federal Reserve Bank of this District.

ASSETS		
Cash, balances with other banks, and cash items in process of collection		$ 608,299.02
U.S. Govt. obligations		1,707,913.19
Obligations of States and political subdivisions		436,822.00
Securities of Federal agencies and corporations		1,039,715.63
Other securities (including $6,000.00 corporate stocks)		6,000.00
Other loans and discounts		1,838,970.19
Bank premises, furniture and fixtures, and other assets representing bank premises		26,176.93
Other assets		5,801.40
TOTAL ASSETS		$5,669,698.36
LIABILITIES		
Demand deposits of individuals, partnerships, and corporations		1,783,571.33
Time and savings deposits of individuals, partnerships, and corporations		2,815,188.25
Deposits of U.S. Govt.		35,657.05
Deposits of States and political subdivisions		633,505.03
Certified and officers' checks, etc.		18,793.76
TOTAL DEPOSITS	$ 5,286,715.42	
Total demand deposits	2,414,336.10	
Total time and savings deposits	2,872.379.32	
TOTAL LIABILITIES		5,286,715.42
CAPITAL ACCOUNTS		
Common stock—total par value		100,000.00
No. shares authorized 2000		
Surplus		100,000.00
Undivided profits		182,982.94
TOTAL CAPITAL ACCOUNTS		382,982.94
TOTAL LIABILITIES AND CAPITAL ACCOUNTS		5,669,698.36
MEMORANDA		
Average of total deposits for the 15 calendar days ending with call date		5,413,570.31
Average of total loans for the 15 calendar days ending with call date		1,865,212.82
Loans as shown in "Assets" are after deduction of valuation reserves of		20,918.86

I, Janette Littleton, Cashier, of the above-named bank do hereby declare that this report of condition is true to the best of my knowledge and belief.

Janette Littleton

We, the undersigned directors, attest the correctness of this report of condition and declare that it has been examined by us and to the best of our knowledge and belief is true and correct.

Sol Baer
C. D. Cowart
Roy Downs, Directors

State of Alabama, County of Shelby ss:

Sworn to and subscribed before me this 29th day of April, 1968.

Carlene R. Hadaway, Notary Public
Notary Public, State of Alabama at Large
My Commission Expires December 10, 1969
Bonded by U.S.F.&G.

Delinquent Tax Sale Notice

STATE OF ALABAMA
COUNTY OF SHELBY

Under and by virtue of the decree of the Probate Court of said county, I will on Tuesday, June 4, 1968 proceed to sell at public outcry to the highest bidder for cash, before the courthouse door of said county, the following described parcels of real estate assessed to the following named owners, for payment of taxes and cost as shown opposite each parcel.

Fay F. Quick
Tax Collector
Shelby County

BEAT 1

W. L. and MARY E. COX - Beg SE cor NE¼ of SW¼ Sec 14 Tp 21 R 1 W N 496.9 ft to pt on S RW Col-Chelsea hwy; 48 deg 27' left 267.8 ft to hwy marker PT-67-71; 5 deg 50' left 266.55 ft; 14 deg 47' rght 558.8 ft for beg; 51 deg 3' left 158.92 ft; 122 deg 43' left 210 ft; 57 deg 17' left 162.8 ft; 125 deg 44' left 67.75 ft; 3 deg 1' rght 144.7 ft to beg, in NE¼ of SW¼, 6 room house. Tax and cost $16.48 Adv. $7.28

JOHN R. GARDNER - Lots 11 to 14 incl Compton's Addn to Columbiana, 4 room house. Tax and cost $9.88 Adv. $1.47

EARL HAWKINS, Est. - Lots 183-184 and part Lot 185 Horsleys map Columbiana; Bound N by M. Reed lot; E by R. Dollar; S by Brown Est. ld; W by Elyton rd, less lot sold, 4 room house. Tax and cost $11.62 Adv. $3.08

THOMAS NELSON et al - Beg SW cor SW¼ of SW¼ Sec 36 Tp 21 R1W N 2 deg 30' W 457.4 ft; S 84 deg 15' W 665 ft; N 13 deg 15' W 410 ft; N 11 deg 15' W 200 ft to pt of beg; cont N 11 deg 13' W 243.6 ft; N 21 deg 15' W 367.6 ft; N 15 deg 15' W 324 ft; N 74 deg 15' E 275.3 ft; N 85 deg 15' E 280.5 ft; S 84 deg 30' E 134.8 ft; N 80 deg E 314.5 ft to SW cor Cambell Lowery tract; along S line said Lowery & parallel w/N line NW¼ of SW¼ Sec 36, 400 ft; S parallel w/N line forty & W line SW¼ of SW¼ to NE cor Louise & Jack Thomas trct, said pt being 1025 ft N of S line SW¼ of SW¼; W parallel w/N line SW¼ of SW¼ & along N line Thomas 1085 ft to beg ex that certain tract of ld conveyed to Eddie Walker by Pearl C. Nelson & that trct conveyed to Arthur & Pearl Neeley by P. Nelson less 4 Ac sold, less 2 Ac sold. Tax and cost $3.69 Adv. $15.40

FRANK WHEELER - S½ of SW¼ of NW¼ of SW¼, Sec 21 Tp 20 R1E. Tax and cost $2.88 Adv. $1.75

BEAT 3

HARRY M. DENSON - NE¼ of NW¼; N½ of SE¼ of NW¼, N Sou RR Sec 4 Tp 24 R13E. Tax and cost $14.23 Adv. $2.24

ROBERT GRAY - W½ of SE¼ of Blk 117 Dunstons Calera, ex 66 2/3 ft fronting 9th Ave extending back 100 ft, 2 room house. Tax and cost $11.15 Adv. $2.17

LEE HANEY - Part Lot 19 Calerianna Farms a subdiv in NE¼ of SW¼ & S½ of SW¼ Sec 14 Tp 22 R2W and N½ of NW¼ Sec 23 des as: N part Lot 19 fronting 165 ft on Ala Hwy 25 and extending back Sly dir 500 ft, house & bldg. Tax and cost $15.60 Adv. $4.41

BOBBY C. PEMBERTON - Sec 5 Tp 22 R2W E½ of following: Beg SW cor SW¼ of NE¼ 88 deg 40' E 748.2 ft for beg; N 5 deg W 709.9 ft to S RW old Tuscaloosa Hwy; NE along S RW to pt where it inters E line forty; S to SE cor; W 571.8 ft to beg, house. Tax and cost $25.57 Adv. $4.83

DILLARD THOMPSON - Lot Calera: Beg SE cor H. Christian lot N along lot 75 ft; E 100 ft; W 75 ft; W 100 ft to beg, 3 room house. Tax and cost $8.03 Adv. $2.45

CELESTE B. TIMOTHY - Lot Calera: Beg at pt W of NW cor Lot 3 Blk 1 Dunstons N 210 ft to SE cor Fancher lot; W 146 ft; N 250 ft; W 265 ft to E line Pilgreen lot; 105 ft to NE cor Findley lot; W 210 ft to McKibbon St; S 710 ft to Sanders lot; E 1058 ft to beg, 4 room house. Lot NE cor SE¼ of NW¼ in Calera Sec 20 Tp 22 R2W. Lot NW cor NE¼ of SE¼; Beg NW cor E 417.5 ft; S 104½ ft; W 417½ ft; N 104½ ft to beg Sec 20, 3 room tenant house. Tract Calera; BEg at pt S side Montevallo rd where Salem cemetry brch crosses rd; S 130 yds to S. Alexander & M. Ruddy lds; N 190 yds; W 200 yds along rd to beg. Tract in NE¼ of SE¼, Beg at pt, Sec 20 Tp 22 R2W, 158 1/3 yds E of SW cor SE¼ of NE¼ S 81 2/3 yds for beg; E 140 yds; S along fence 85 yds to McKibbon ld; W 140 yds to E side old rd; N along rd 85 yds to beg. Lot Beg NE cor Jordan lot N 52½ ft; W 52½ ft; S 52½ ft; E 52½ ft to beg. Tax and cost $37.41 Adv. $16.80

ROGERS L. & OZELLA M. WHITE - Beg SW cor 5 Ac tract in NW cor SE¼ of SW¼ Sec 4 Tp 22 R2W, conveyed to Grantors in deed 116-545; Ely 210 ft for beg; Ely 120 ft; 90 deg left 105 ft; 90 deg left Wly 120 ft; Sly 105 ft to beg In SE¼ of SW¼ Sec 4 Tp 22 R2W, 4 room house. Tax and cost $38.32 Adv. $5.60

AGNES WOOD - Lot Calera; Beg inters W RW L & N RR & N RW Sou RR N 18 deg 40' W 150 ft; E 48 ft to L & N RR; S along RW 142.08 ft to beg; 5 room house. Tax and cost $11.62 Adv. $3.43

BEAT 4

EVELYN CLAY - Lot 18 Blk 4 Nabors Addn Wilton, 2 room house. Tax and cost $8.36 Adv. $1.26

JOHN EDWARD GARDNER - Lot SE¼ of NE¼ Sec 8 Tp 24 R12E Beg inters S line with Sou RR RW 33 deg 15' E 30½ ft along RW to cor Givhan lot; N 56 deg 45' W 208 ft; S 33 deg 15' W 90½ ft; S 56 deg E 208 ft to RW; N 33 deg 15' E along RW to beg, brick store bldg. Tax and cost $56.86 Adv. $5.46

JULIAN J. & VIRGINIA HATCHER - SEc 11 Tp 24 R12E S½ of E½ of NW¼ of NE¼ of NE¼ being S½ of real est owned by parties to this deed, 5 room house. Tax and cost $16.17 Adv. $3.08

M. C. KICKER - Sec 7 Tp 24 R13E Beg at a pt on S line NW¼ of SW¼ where same inters W RW Montev-Jemison rd; W along S line forty 210 ft; N 210 ft; 210 ft E to pt on W RW rd which is 210 ft from beg; S along W RW 210 ft to beg, 210 ft sq. Tax and cost $3.42 Adv. $5.04

JAMES M. & BETTY JO LEE - Sec 14 Tp 22 R3W, SE¼ of NW¼; also NE¼ of SW¼ less 7 Ac SE cor A. E. Hamm; less acres to Hood and to Ned Cary to make 48.6 Ac, 6 room house, 3 room house. Tax and cost $65.66 Adv. $3.92

ARCHIE WHATLEY - Lots 49 & 50 Montv Coal & Trans Co in Aldrich, house. Tax and cost $10.18 Adv. $1.40

BEAT 5

FLOYD E. BENTON - M/R NE¼, Sec 6 Tp 21 R4W. S/2 NW¼ of NW¼; F/S SW¼ of NW¼ Sec 1 Tp 21 R5W. M/R 5 Ac S side NW¼ of NW¼ Sec 1 Tp 21 R5W. M/R 15 Ac NE¼ of NE¼ Sec 1 Tp 21 R5W. M/R 10 Ac of NW¼ of NE¼ Sec 1 Tp 21 R5W. M/R 50 Ac of E½ of NW¼ being 825 ft E and W and 2640 ft N and S Sec 1 Tp 21 R5W, 2 room house, 320 acres. Tax and cost $31.93 Adv. $8.40

BEAT 6

EMMA HARRIS - Lot 6 Blk C Liberty Heights addn to Helena. Lots 25-26 Blk F Liberty Heights addn Helena, Tax and cost $4.07 Adv. $1.82

BEAT 7

JOHN H. CARTER - Sec 16 Tp 21 R3W Beg NW cor NE¼ of NE¼ Ely 630 ft for beg; cont Ely 315 ft; Sly 420 ft Wly 315 ft; Nly 420 ft to beg, ex all N county rd. Sec 16 Tp 21 R3W Beg NW cor NE¼ of NE¼ Sly 420 ft; Ely 450 ft for beg; cont Ely 382.25 ft; Sly 113.96 ft; Wly 382.25 ft; Nly 113.96 ft to beg. Sec 16 Tp 21 R3W Beg NW cor NE¼ of NE¼ S 400 ft for beg; cont S 20 ft; E 315 ft; N 150 ft; W along center of rd to beg. Sec 16 Tp 21 R3W 1½ A in NE¼ of NE¼ Beg NW cor E to NE cor Boyd & Minnie Roper ld 315 ft; S 270 ft cl rd for beg; cont along said line 150 ft; E 315 ft; N 288 ft; W along cl rd to beg, ex part sold T. J. Roper. Tax and cost $4.53 Adv. $12.88

HAROLD W. EDWARDS - S/R Lot 23 Blk 3 Sector 3 Resurvey Georges Subdiv. Keystone. Tax and cost $5.05 Adv. $1.47

DORIS & MACK GOODLET - Sec 4 Tp 22 R2W Lot SE¼ of SE¼, Beg 50 ft from NW cor S 50 ft; E 100 ft; S 50 ft; E 100 ft; N 50 ft; W 100 ft; N 50 ft; W 100 ft to beg. Tax and cost $3.15 Adv. $3.95

FRED HALL - Sec 1 Tp 21 R3W Beg at SE cor of NE¼ of NW¼ N 208.71 ft; cont N 208.71 ft; 88 deg 10½ min left Wly 156.54 ft to pt of beg; cont W in same direction 104.34 ft; 91 deg 49½ min left Sly 208.71 ft; 88 deg 10½ min left Ely 104.34 ft; Nly 208.71 ft to beg, 2 room house. Tax and cost $7.84 Adv. $5.32

CLINT JACKSON - Part S½ of SW¼ and part N½ of NW¼ Sec 1 Tp 21 R3W Beg NW cor Sec 12 E 1237 ft left 54 deg 26' 167.8 ft; 95 deg rght 120 ft; 95 deg rght 210 ft; 85 deg 20' rght to beg, ex lot 64 x 133 ft, 4 room house. Tax and cost $10.14 Adv. $4.55

M. F. MARTIN - Sec 24 Tp 20 R3W, part SW¼ of SW¼ beg SW cor E 921 ft to E RW Hwy 31; N 19 deg 30' W 438 ft to N line rd; N 87 deg 25' E 400 ft for beg; N 19 deg 30' W 104 ft; S 87 deg 25' W 181 ft; S 19 deg 30' E 104 ft to N line rd. N 87 deg 25' E 181 ft to beg, 4 room house. Tax and cost $16.41 Adv. $6.30

LUTHER & VERA NELL PATE - Lot 8 "Property Line Map Siluria Mills" 1966 12x56 house trailer. Tax and cost $38.89 Adv. $1.68

MARY ALICE POWELL - Sec 1 Tp 21 R3W Lot SE¼ of SW¼, Beg NW cor S 150 ft for beg; E 210 ft; S 210 ft; W 210 ft; N 210 ft to beg, 2 room house. Tax and cost $4.53 Adv. $3.29

EDDIE MAE SMITH - S Part of Lot 11 Blk A Nickerson Addn Alabaster in Sec 1 Tp 21 R3W Beg at SW cor of Lot 11 & run W 160 ft; N 50 ft; E 160 ft; S 50 ft to pt of beg. Tax and cost $3.40 Adv. $3.64

JOHN SWIFT - S½ Lot 11, Lot 12 Blk A Nickerson Addn Alabaster, less 100 ft E side of Lot 11, less part Lot 11, less lot 12. Tax and cost $3.40 Adv. $2.31

CLEVE & ROBERT TOLBERT - Sec 1 Tp 21 R3W E½ of NE¼ of NW¼, ex 7½ Ac ex 1 Ac, less 2 Ac, less ¼ Ac, less ½ Ac. less ½ Ac, less 1 Ac, less ½ Ac (66) less ½ Ac, sold 1.14 Ac, sold 1 Ac. Tax and cost $2.88 Adv. $4.06

IDA TOLBERT - Sec 1 Tp 21 R3W 4 Ac SW cor SW¼ of NW¼, Beg SW cor E 157 yds; N 125 yds W 157 yds to W side 40; S 125 yds to beg, less 2 Ac. Sec 1 Beg 157 yds E of SW cor NW¼ E 51 yds; W to N 5 deg 140 yds; W 208 yds to Sec Line; S 15 yds; E 157 yds; S to beg. Less 2.241 Ac, Less .8 Ac, less lot, 4 room house. Tax and cost $34.17 Adv. $6.75

ODESSA TUCKER - Sec 1 Tp 21 R3W ½ Ac in NE¼ of NW¼ desc as: ½ Ac lying N of lot presently occupied & possessed by Emma Lee Tanksley, said ½ Ac being where the old Young home stie was, 2 room house. Tax and cost $7.23 Adv. $3.61

BEAT 8

THE BIRMINGHAM CHAPTER OF THE ISAAK WALTON LEAGUE OF AMERICA - S/R SW¼ of NW¼, ex 2 Ac, Sec 21 Tp 20 R1W. S/R NW¼ of SW¼ & part of NE¼ of SW¼, Sec 21 Tp 20 R1W, Beg SW cor NE¼ of SW¼ E 35 yds; N 140 yds; W 35 yds to W line forty; S 140 yds to beg, ex parts sold, house. Tax and cost $33.87 Adv. $5.88

C. W. BYERS - Pt SE¼ of NW¼ & SW¼ of NE¼ Sec 30 Tp 20 R1E Beg at pt on E line NE¼ of SW¼ 340 ft S on NE cor; NEly along rd 700 ft for beg; NW 320 ft to pt on E line SE¼ of NW¼ 325 ft N of SE cor; Wly 580 ft to Stinson rd; along rd to inters with Sawmill brch; Wly along brch to inters with W line SE¼ of NW¼; N to NW cor; E along N line SE¼ of NW¼ & SW¼ of NE¼ to old Pace rd; Sly to beg; ex 1 Ac; Less 13 Ac, Sullivan, 6 room house. Tax and cost $19.42 Adv. $9.31

SARA SEWELL JONES - Sec 14 Tp 20 R1W Beg SE cor SW¼ of NW¼ N 3 deg 15' W 210 ft for beg; N 3 deg 15' W 210 ft; S 86 deg W 918 ft to Columbiana-Chelsea rd; S 29 deg E 230 ft; N 86 deg E 814 ft to beg, 6 room house. Tax and cost $22.37 Adv. $4.62

MARY G. YOST & JULIA G. KONZELMAN - Sec 26 Tp 19 R1W Part SW¼ of NW¼, Beg SE cor S 87 deg 15' W 446.93 ft; 90 deg right N 2 deg 45' W 105.55 ft for beg; 8 deg 2' right N 5 deg 17' E 590.4 ft to S R/W Hwy 91; N 86 deg 9' E 129.28 ft; S 3 deg 3' W 224.1 ft; S 11 deg 57' E 215 ft; S 56 deg 10' W 70.75 ft; S 8 deg 8' E 84.5 ft; S 76 deg 53' W 173.65 ft to beg, 4 room house. Tax and cost $16.89 Adv. $7.77

BEAT 9

HOMER A. JACKSON - Fractional Section Section W of Coosa River Sec 17 Tp 21 R2E; NE¼; SE¼, N of river Sec 18 Tp 21 R2E; Island "A" in Coosa River in Sec 8 and in Sec 17; Island "B" in Coosa River Sec 18; Sec 19 Tp 21 R2E N of river; 8 room house, 2 tenant houses, barn, chicken house. Tax and cost $282.68 Adv. $5.25

FRANK W. & SUE WHEELER - Part of NE¼ of NE¼ Sec 29 Tp 20 R1E Beg SE cor ¼ ¼ Sec and run W along S line 330 ft; N 285 ft; E 330 ft; S 285 ft to beg, ex hwy R/W, 5 room house. Tax and cost $27.82 Adv. $3.92

BEAT 10

ATLAS MORTGAGE COMPANY Mortgagee - Beg SE cor Joe Swain lot at intersection with N R/W Shelby County hwy #62; E along N R/W hwy 52½ ft; left N 420 ft; left W 52½ ft; left S 420 ft to beg, 4 room house. Tax and cost $16.71 Adv. $3.50

DONALD EARL WOOD - Pt of NE¼ of SE¼ of SE¼ Sec 19 Tp 19 R3E Beg at NW cor of NE¼ of SE¼ of SE¼; S to S R/W line of Hwy 62 for beg; Ely 140 ft; S 300 ft; W 140 ft; Nly 300 ft to beg, 6 room house. Tax and cost $15.22 Adv. $4.62

BEAT 11

MRS. MYRTLE I. NELSON et al - Lot NW¼ of SE¼ Sec 33 Tp 19 R1E Beg SE cor N 150 yds; W 70 yds; S 130 yds; SE to beg. Tax and cost $2.88 Adv. $2.80

BEAT 12

R. S. BRANTLEY & W. E. McALPIN - Sec 13 Tp 20 R3W Beg 1010 ft E of NW cor SW½ of NW¼ Lot "E" Pickett survey Less 5 Ac Less R/W. Tax and cost $7.66 Adv. $2.80

WILLIAM T. & PATRICIA A. BRASHIER - Lot 1 Brookstone Estate, 8 room brick & frame house. Tax and cost $170.58 Adv $1.54

FRANK E. DUNAWAY - Sec 21 Tp 19 R2W Beg NE cor NW¼ of NE¼ run W 330 ft; S 300 ft; Ely 330 ft; N 300 ft to beg, 3 room house. Tax and cost $14.50 Adv. $2.94

DOROTHY JEAN STREET - From NE cor of NE¼ of SE¼ Sec 22 Tp 19 R2W Sly along E bdry line of NE¼ of SE¼ 225 ft to pt of beg; 91 deg 18' 30" right Wly 1790.84 ft; 128 deg 59 min left SEly 770 ft; Sly 637.8 ft; NEly 700 ft; NWly 100 ft; NEly 100 ft; 114 deg 47' left NWly 390.68 ft; 20 deg 25' right 189.10 ft; Ely to pt of inters of cl of Bishop Crk & E bdry of NE¼ of SE¼ Sec 22 Tp 19 R2W; Nly 650 ft to beg; Part of SE¼ of Sec 22 Tp 19 R2W, 6 room house. Tax and cost $14.38 Adv. $9.03

ROBERT L. STREET - Sec 15 Tp 19 R2W Beg at SE cor of Sec 15 Tp 19 R2W Nly along E bdry line Sec 15 793.95 ft; 89 deg 51' 23" left Wly 1318.99 ft to pt on cl of Cty Rd; 127 deg 16' 40" 40" left SEly along cl rd 160.64 ft; 04 deg 43' 15" right & cont SEly along cl rd 247.58 ft; 07 deg 16' 10" right & cont SEly along cl rd 141.17 ft; 8 deg 18' 15" right cont SEly along cl rd 200 ft; 05 deg 24' right cont SEly along cl rd 143.28 ft; 07 deg 15' right cont SEly along cl rd 200 ft; ft; 08 deg 11' right SWly along cl rd 200 ft; 08 deg 27' right SWly along cl rd 200 ft; 07 deg 12' right SWly along cl rd 81.59 ft; 92 deg 19' left SEly 1084.43 ft to pt on E bdry line of NE¼ of NE¼ S 22 Tp 19 R2W 108 deg 30' left Nly along E bdry line of said NE¼ of NE¼ Sec 22, 996.85 ft to beg. Part of SE¼ of SE¼ S 15 Tp 19 R2W & part of NE¼ of NE¼ Sec 22 Tp 19 R2W less lots sold, less 1.3 Ac. Tax and cost $7.30 Adv. $16.66

WILBERT & CARRIE LEE WILLIAMS - E½ Lot 6 Blk 8 Lincoln Park Sub-div. Tax and cost $3.42 Adv. $1.40

BEAT 13

THELMA R. ACTON - Part NE¼ of SE¼ Sec 31 Tp 18 R1W Beg NE cor S 2 deg 5' E to SE cor; Wly 267.01 ft; N 2 deg 45' W to N line; N 88 deg 20' E 272 ft to beg, less lot. Also all E 266 ft of SE¼ of SE¼ that lies N of Hwy 280 Sec 31 Tp 18 R1W, less lot. Tax and cost $10.08 Adv. $5.67

SUE & RAYMOND LUNSFORD - Sec 16 Tp 19 R1W Beg SW cor NW¼ of SW¼ N 850 ft; E 210 ft for beg; cont E 210 ft; N 210 ft; W 210 ft; S 210 ft to beg, 4 room house. Tax and cost $15.22 Adv. $3.57

BEAT 14

FAYE W. BRAMLETT - Sec 10 Tp 18 R1E Beg SW cor SE¼ of NE¼ N 660 ft; 90 deg right N 87 deg 30' E 222.66 ft for beg; cont 148.44 ft; 90 deg right 320 ft; S 2 deg 30' E to N bdry Dunnavant-Vandiver rd; right along rd NWly 154 ft; right N 2 deg 30' W 308 ft to beg. Tax and cost $3.42 Adv. $5.18

BEAT 16

J. M. FLEMING - Sec 14 Tp 19 R2E Part NW¼ of NW¼, Beg NW cor Sec E 647.9 ft to E RW Hwy 25 (Main St) 110 deg 55' right Sly 27.74 ft to NW cor McGraw Bros garage bldg for beg; 90 deg left 100 ft to an alley; 90 deg Sly along alley 25 ft to NE cor Florey lot; 90 deg right 100 ft to E RW Hwy 25; 90 deg right Nly 25 ft to beg (Lot 9 Horsley map of Vincent) store bldg. Tax and cost $32.93 Adv. $6.86

BEAT 17

PEACHIE JENKINS DUNNAWAY - Sec 25 Tp 20 R3W Lot SW¼ of NW¼, Beg SW cor England lot E 377 ft to W line State hwy; S 13 deg W 389 ft; W 285 ft; N 2 deg 289 ft to beg, 5 room house. Lot Sec 25 Tp 20 R3W Beg SW cor Finley lot S 13 deg W 2.28 ch for beg; S 22 deg E 6.2 ch; S 13 deg W 3.2 ch; N 77 deg W 6.2 ch N 13 deg E along hwy 3.2 ch to beg, 2 room house. Lot Sec 25 Tp 20 R3W Beg SW cor Finley lot S 13 deg W 2.78 ch; S 77 deg E 6.2 ch; N 77 deg W 6.2 ch; N 13 deg E 3.2 ch to beg, 4 room house. Tax and cost $36.88 Adv. $10.36

SUPPLEMENT

QUINTON & LOIS GEORGE - E 50 ft Lots 14 to 16 incl Blk 192 Dunston's map of Calera. Tax and cost $39.45 Adv. $1.68

HENRY E. & SARA F. NORWOOD - A parcel of land containing one-half acre, more or less, located in the E½ of the SW¼ Sec 27 Tp 19S R2E and more particular described as follows: Commence at the inters of the W bdry of said E½ of SW¼ & the N bdry of Ala Hwy #62; thence run N 420 ft; thence run No. 71 deg 30' E 210 ft to pt of beg; thence cont on the same line 105 ft; thence run N 210 ft; thence run S 71 deg 30 min W 105 ft; thence run S 210 ft to pt of beg. Tax and Cost $4.28 Adv. $8.12

CORP.

ALABAMA COACH COMPANY - City Lot Montevallo, Beg NE cor inters Main & Bdry Sts NE 75 ft; NW 176 ft; SW 75 ft; SE 175 ft to beg. Bus station and garage. Tax and cost $301.08. Adv. $2.66.

NOTICE TO CONTRACTORS
PROJECT NO. STATE-1255-T
SHELBY COUNTY, ALABAMA

Sealed bids will be received by the State Highway Director at the office of the State Highway Department, Montgomery, Alabama, until 10:00 o'clock A.M., MAY 17, 1968, and at that time publicly opened for constructing the Base and Bituminous Pavement on a road from U.S.-No.31, at Dargin, east to Ala.-No.70, at Columbiana. Length - 6.685 miles.

The entire project shall be completed in two hundred (200) working days.

Proposal fee is $5.00. Plans are available for $2.50. Plans and proposals are available in Room 304 of the Highway Department. No refunds will be made.

Certified check or bid bond for 5% of bid (Maximum - $10,000.00) made payable to the Alabama State Highway Department must accompany each bid as evidence of good faith.

Plans and Specifications are on file in Room 304 of the State Highway Department at Montgomery, Alabama 36104.

In accordance with the rules and regulations of The Alabama Highway Department and Act No. 571 of 1959 Legislature and Acts Nos. 150 and 213 of the Special Session of 1961 Legislature, proposals will be issued only to prequalified contractors or their authorized representatives, upon requests that are received before ten o'clock A.M., on the day previous to the day of opening of bids.

Section 79, Act 571 of 1959 Legislature reads in part as follows: "It will be necessary for him (Contractor) to show evidence of license before his bid is considered."

The right to reject any or all bids is reserved.

H. L. Nelson
Highway Director
May 2, 9, 16, 1968. No.446.

LEGAL NOTICE

Estate of A. B. Baxley Deceased.
PROBATE COURT

Letters Testamentary of said deceased having been granted to the undersigned on the 24 day of April 1968. by the Hon. Conrad M. Fowler Judge of the Probate Court of Shelby County, notice is hereby given that all persons having claims against said estate are hereby required to present the same within time allowed by law or the same will be barred.

Jewell D. Baxley, Executrix of the Last Will & Testament of A. B. Baxley
5-2,9,16 - '68 NO. 443

COMPLETION OF CONTRACT

James A. Head & Company hereby gives notice that they have completed their contract for delivery and installation of movable equipment for Library Building at Alabama College PSCA-1 (ALA. 4-1587)
JAMES A. HEAD & COMPANY
21st St. & 6th Ave. So. B'Ham, Ala. 35233
5-2,9,16,23 - '68 NO. 444

LEGAL NOTICE

Veterans Landscaping Company, Inc. hereby gives notice that they have completed contract with the State of Alabama for construction of Project No. CJF-000B(005) in Bibb, CHilton, Fayette, Hale, Lamar, Pickens, Shelby, Sumter and Tuscaloosa Counties, and that the State has set the date for final settlement as May 20, 1968. All claims should be filed at our office in Birmingham, Alabama before date set for final settlement.

VETERANS LANDSCAPING COMPANY INC.
4-25, 5-2,9,16 '68 447

LEGAL NOTICE

Estate of GEORGE VICK Deceased
PROBATE COURT

Letters Testamentary of said deceased having been granted to the undersigned on the 19th day of April, 1968. by the Hon. Conrad M. Fowler, Sr. Judge of the Probate Court of Shelby County, notice is hereby given that all persons having claims against said estate are hereby required to present the same within time allowed by law or the same will be barred.

Joseph Carson Vick as Executor of the Last Will & Testament of George Vick. deceased.

Conrad M Fowler, Sr.
Probate Judge
4-25, 5-2,9, 1968 No. 440

PROBATE COURT

ESTATE OF James H. Masters, Deceased

Letters of Administration of said deceased having been granted to the undersigned on the 8 day of March, 1968, by the Hon. Conrad M. Fowler Judge of the Probate Court of Shelby County, notice is hereby given that all persons having claims against said estate are hereby required to present the same within time allowed by law or the same will be barred.

John Bill Masters, Administrator of the Estate of James H. Masters, Deceased.
5-2, 9, 16, 1968 No. 445

LEGAL NOTICE

Estate of Minnie D. Jones, Deceased
PROBATE COURT

Letters Testamentary of said deceased having been granted to the undersigned on the 3 day of May, 1968. by the Hon. C. M. Fowler Judge of the Probate Court of Shelby County, notice is hereby given that all persons having claims against said estate are hereby required to present the same within time allowed by law or the same will be barred.

Mary Roach, Executrix of the estate of Minnie D. Jones, Deceased
5-9, 16, 23 - '68 NO. 456

LEGAL NOTICE

Moss-Thornton Company, Inc. hereby gives notice that they have completed contract with the State of Alabama for construction of project LSF—0214 (001), Shelby County, on US No. 280 north of Chelsea Rest Area, and that the State has set the date for final settlement as May 15, 1968. All claims should be filed at our office in Leeds, Alabama before date set for final settlement.

MOSS-THORNTON COMPANY Inc
P. O. Drawer 486
LEEDS, ALABAMA 35094
4-18, 25, May 2, 9, 1968 No.435

26 County Students Win A. C. Honors

Twenty-six awards for high acholastic achievement were made to Shelby Countians during Honors Day - Parents Day ceremonies held at Alabama College on Tuesday of this week.

The school's top ranking scholars and their parents were honored during the college's annual convocation that publicly recognizes high academic achievement.

Students from Shelby County receiving highest honors were: Gwendolyn Campbell, Alabaster; Robert C. Dinwiddie, Helena; Myra D. Lawley, Siluria; Robert Lee Thornburg, Shelby and from Montevallo Emily Ann Stansell, Elaine Wood Hughes, Sandra Cheatham Allen, Margaret S. Maher and Linda Cheryl Blackmon.

Seven students from Shelby County received honors. They include: Ronald W. Gambrell, Calera; Anita Sloan and Toni Minor, Columbiana; Lee A. Barclay, Jr., Frances S. Mayo, Betty Pickett Hall and Martha Amelia Edfeldt all from Montevallo.

In addition to spotlighting highest honors and honors students, four honors scholarships were awarded to Shelby Countians. Receiving these scholarships were: Elaine Wood Hughes, Linda Cheryl Blackmon and Margaret S. Maher from Montevallo; and Robert Lee Thornburg from Shelby.

Seven special awards were presented to students from Shelby County. The American Association of University Women award and the Eta Sigma Phi scholarship fraternity award were won by Margaret S. Maher.

The Wall Street Journal award for achievement in business studies went to James Larry Glass of Calera.

The Jensen Award for outstanding scholarship in foreign languages was won by Miriam Jean Daniel of Montevallo.

Business Administration scholarships were presented to Betty Pickett Hall, Frances Sullivan Mayo and Ricky Dale Ray, all from Montevallo.

Other highlights of Honors Day-Parents Day included a convocation address by Dr. Lillian C. Manley, chairman of the science division of Judson College. Dr. Manley's address was entitled "The Challenges of Tomorrow".

Presiding at the 10:00 a.m. convocation on Tuesday was Dr. Kermit A. Johnson, President of the College. The awards and honors were presented by Dr. John B. Walters, Dean.

Parents attending the annual event were guests of the college at a noon luncheon held in Main Hall.

LEGAL NOTICE
Mortgage Foreclosure Sale

Default having been made in the payment of the indebtedness secured by that certain mortgage executed by William Troy Holden and wife, Mary Jean Holden to Diamond Construction Company of Alabama on the 22nd day of March, 1965, said mortgage being recorded in the Office of the Judge of Probate of Shelby County, Alabama, in Volume 293, Record of Mortgages, at Page 52, the undersigned, Diamond Construction Company of Alabama as mortgagee, under and by virtue of the power of sale contained in said mortgage, will sell at public outcry to the highest bidder for cash, in front of the Shelby County Courthouse at Columbiana, Alabama on the 5th day of June, 1968, during the legal hours of sale, the following described real estate, situated in Shelby County, Alabama, to-wit:

A portion of the SW¼ of NE¼, Section 9, Township 24, Range 15 East, Shelby County, Alabama, more particularly described as follows: Commence at the Southwest corner of said forty, thence along the West line of said forty North 2 degrees 30 minutes West 105 feet, thence turn an angle of 90 degrees to the right and run a distance of 420 feet; thence turn an angle of 90 degrees to right and run a distance of 105 feet, thence turn an angle of 90 degrees right and run a distance of 420 feet to point of beginning, containing 1 acre, more or less. This sale is made for the purpose of paying the indebtedness secured by said mortgage, as well as the expense of foreclosure.

This the 30th day of April, 1968.
DIAMOND CONSTRUCTION CO.
of Alabama
Mortgagee
Earl C. Bloom, Jr.
Attorney for Mortgagee
5-9, 16, 23, '68 NO 453

Legal Notice
State of Alabama
Shelby County
This is to certify that on or after May 9, 1968, I will not be responsible for any debts other than those incurred by myself.
Mrs. Calvin Joiner
Columbiana, Alabama.
5-9, 16, 23, '68

Shelby County Girl Scouts Attend Tent-O-Rama At Wind Creek

SENIOR TROOP - (l to r.) Mrs. Frank Ledford, leader Courtney Parker, Mary Johnston, Lolly Seaman, Laurie Gene Orr and Sandra Cannon rest in the shade at the Tent-o-Rama.

TROOP 494 - - Led by Mrs. Pete Guthrie, part of Troop 494 attended the Tent-o-Rama.

TROOP 187 - Mrs. Hugh Youngblood's troop had a strong representation at the Girl Scout event where the girls studied conservation.

TURTLE RACE - One of the exciting features of the Girl Scout Tent-o-Rama at Wind Creek park recently was a turtle race. Shown holding their turtles just before the race began are: (l. to r.) Debbie Payne, Karen Guthrie, unidentified girl, Louise Lovelady, Susan Guy and Melody Putman, all of Montevallo.

25 YEARS AGO
Buck Creek Employees Back Bond Drive

Presentation of a Minute Men's Flag to the employees and officials of Buck Creek Cotton Mills, Siluria, was held Sunday afternoon with Dr. T. H. Napier of Alabama College making the presentation in behalf of the County War Loan Committee of which he is chairman.

The Minute Men's Flag is an emblem. It is given as an evidence of loyalty and was given to the Siluria Mills in recognition of 90 per cent of personnel being regular contributors to the War Bond Drive. Each one gave ten percent of his earnings.

25 Years Ago

Mrs. Mason Edwards is spending this week in Richmond, Virginia with Mr. Edwards who is with the Sea Bees at that place.

25 Years Ago

Mr. and Mrs. L. B. Riddle Jr. of Birmingham and Mr. and Mrs. Billie Riddle of Talladega were weekend guests of their parents, Mr. and Mrs. L. B. Riddle.

25 Years Ago

P. B. Shaw has been chosen to conduct the Easter Seal drive on behalf of the handicapped children.

25 Years Ago

Alabama College Students home for the spring holiday season include: Misses Mary Howard Curlee, Billy Jean Young, of Columbiana; Cecile Cowart, Louise Johnson, Willie B. Lucas and Maynice Walton of Calera; Margaret Kent of Siluria; Doris Payne, Helena, Wanday Roy, Siluria.

25 Years Ago

Mr. and Mrs. W. C. Eversole of Vincent are vacationing this week in Washington, D.C. and other points in Virginia.

25 Years Ago

Mr. and Mrs. R. T. McGraw and family enjoyed an outing last Sunday at Double Oak Mountain.

25 Years Ago

Valera Payne is directing an evening of recreation activities at Shelby High School Thursday evening. She invites all the young people in Columbiana to come to the auditorium and learn to play "Looby Loo," "Virginia Reel," "Human Shuttle," and the "Grand March."

25 Years Ago

Mrs. John Thompson, Miss Rena Taylor, Mrs. L. B. Riddle and Rev. J. L. Rowe, attended the association of WMU members at Enon Baptist Church last Thursday.

Mrs. T. K. Roberts attended the North Alabama Conference of WSCS at Woodlawn, Wednesday.

25 Years Ago

Columbiana will be the scene of a War Bond Parade Thursday, according to an announcement made by Mrs. Homer Walton, chairman of the Second War Loan Drive.

The parade will be led by the Highway Patrol followed by the Boy Scouts carrying the flag. The Montevallo High School Band with York Kildea directing will be next in line, followed by Mayor Homer J. Walton and the City Officials, the FFA, FHA, 4H Clubs, Culture Club, Business and Professional Womens Club, W.M.U. of the Baptist Church, WSCS of the Methodist Church and the personnel and students of both schools.

Eagles Place Second In Meet

The Calera High Eagles captured a second place title in the county track meet on Monday, April 21, at Indian Springs School. First place went to Indian Springs and Shelby County placed third. Montevallo and Vincent participated also. Making points for the Eagles were Donnie Tidwell, Eugene Scott, George Reed, Cecil Pardue, Wayne Parmer, Mike Coshatt, Ronnie Hood and Bruce Nichols. Wayne Parmer and Donnie Tidwell were the outstanding runners of the team. Parmer ran the 100-yard dash at 10.8 seconds and Tidwell ran the 220-yard dash with 23.9 seconds. Donnie Tidwell placed first in the discus with 106.10. Coach Rowe seemed to be pleased with the effort shown, but still thinks there's room for improvement.

* * *

Calera Wins 4th Game

The Calera Eagles played host to the Thorsby Rebels on Monday night, April 22. The Eagles came into this game with a 3-win loss record as they had previously beaten Thorsby twice, once 11 - 7, once 4 - 3, and edged out Clanton 5 - 4. Ricky Plaice led the Eagles with two hits and Nichols, Gibson, Scott, and Ousley all had a hit each. Ricky Ousley pitched a two hit ballgame to make his pitching record 2 - 0 while the team's record is 4 - 0.

HELENA NEWS

Mrs. R. D. Simmons, 663-7985

Jimmy Davidson and Ronnie Cribb reported for service in the U. S. Army on April 25 at Ft. Benning. Jimmy is the son of Mr. and Mrs. W. E. Davidson. Ronnie is the son of Mrs. B. H. Morgan.

* * *

Mrs. Nancy Leemon and her son were Saturday guests of Mrs. Jimmy Jordon.

* * *

Mr. and Mrs. Clayton of Birmingham spent Sunday afternoon with Mr. and Mrs. Kenneth Penhale.

* * *

Mr. and Mrs. J. W. Bramblett visited relatives at Fort Payne last weekend, where Mrs. Bramblett formerly lived.

* * *

Mrs. Paul Cribb (the former Cherry Stark) is leaving for a visit with her husband in Hawaii. Paul will be on leave from the service for a few days.

State of Alabama
Shelby County
This is to certify that Western Auto Associate Store, Calera, Alabama, on or after April 21, 1968, will not be responsible for any indebtedness incurred on or after the aforesaid date, other than that made or authorized by Jim Hollis, Owner.
Western Auto Associate Store
Jim Hollis, Owner
4-25, 5-3, 9, 1968 No. 439 c

NOTICE OF BOND SALE
TOWN OF PELHAM, ALABAMA
WATER WORKS REVENUE BOND

Sealed bids will be received at the office of the Clerk of Pelham Alabama, until 12:00 o'clock Noon on May 20, 1968 for the purchase of a Water Works Revenue Bond in the principal amount of $70,480.00. Said Bond is to be junior and subordinate to prior Water Works System Revenue Bond issured by said Town pursuant to authority granted by ordinance dated September 20, 1965, as amended on June 14, 1966, said prior Bond being in the amount of $206,500.00. The present said Bond is not a general obligation of the municipality, but will be payable solely from revenues of the Water Works System after provision only for the operating and maintenance expenses thereof and the required payments on said prior bond.

Said Bond will be dated as of the date of issuance and sale, in fully registered form without interest coupons, and will bear interest at the rate specified in the accepted bid, but not exceeding 4 1/8 per annum. The principal and interest will be payable in annual installments as follows: On January 1, 1971, $3,704.00 and $3,704.00 annually thereafter on January 1, until the principal and interest are fully paid, except that the final installment of the entire indebtedness evidenced thereby, if not sooner paid, shall be due and payable forty years from the date of said bond. Prepayments of scheduled installments, or any portion thereof, may be made at any time, at the option of the Municipality.

Each bid must be accompanied by a certified check in the sum of $3,600.00 to secure payment for said bond within a reasonable time according to said bid, the same to be forfeited as liquidated damages in the event of default on the part of the bidder. The Bond will be awarded upon the bid offering the lowest net interest cost for said bond to the municipality. The right to reject any and all bids is expressly reserved by the municipality.

Dated this 18th day of April, 1968.
Paul Yeager
Mayor
5-9, 16 - '68. NO. 455

A RESOLUTION FIXING AND PRESCRIBING RATES AND CHARGES FOR SERVICES AND FACILITIES TO BE FURNISHED BY THE WATER SYSTEM OF THE WATER WORKS BOARD OF THE TOWN OF COLUMBIANA, AND PROVIDING FOR THE COLLECTION OF SUCH CHARGES

BE IT RESOLVED BY THE BOARD OF DIRECTORS OF THE WATER WORKS BOARD OF THE TOWN OF COLUMBIANA, Alabama, as follows:

Section 1. That the rates for the services and facilities to be furnished by the water system of The Water Works Board of the Town of Columbiana (herein referred to as the "Board") be established as follows:

MINIMUM MONTHLY CHARGES AND WATER ALLOWANCES BASED ON METER DIAMETER

The following shall be the schedule of minimum monthly charges based on meter diameter, for which there shall be allowed during each month the respective amounts of water hereinafter specified without the payment of any gallonage charge:

Meter Diameter	Minimum Monthly Charge	Monthly Water Allowance for Minimum Charge
½" or 5/8"	$2.50	2,000 gals
3/4"	3.50	2,000 gals.
1"	4.50	2,000 gals.
1-½"	8.50	2,000 gals.
2"	12.50	2,000 gals.
3"	25.50	2,000 gals.
4"	33.50	2,000 gals.

GALLONAGE CHARGES

Subject to the minimum charges hereinabove specified based upon meter diameter, the following shall be the schedule of monthly charges for water furnished from the water system:

First 2,000 gallons per month (or less)	$ 2.50 minimum monthly bill
Next 8,000 gallons per month	.80 for each 1000 gals. or part thereof
Next 10,000 gallons per month	.65 for each 1000 gals. or part thereof
Next 30,000 gallons per month	.50 for each 1000 gals. or part thereof
Next 100,000 gallons per month	.35 for each 1000 gals. or part thereof
All over 150,000 gallons	.25 for each 1000 gals. or part thereof

PUBLIC FIRE HYDRANTS
FOR each fire hydrant $50.00 per annum

Section 2. That a meter shall be installed upon each connection to the water system, which shall be read at least once in each month by a duly authorized agent of the Board, who shall have access to the premises of each customer for such purpose at all times and also for the purpose of removing any meters, pipes or other facilities of the Board located on the premises in the event service is discontinued to such customer; and each customer, by having or leaving his premises connected to the facilities of the Board and accepting service therefrom, shall consent and agree to such access and such removal.

Section 3. That in order to secure the prompt payment of accounts and charges for services, facilities and connections afforded, and as a condition precedent to the rendering of such services, each customer shall deposit with the Board a sum at least equal to the total of the gross bills rendered to him on account of services during the preceding month, but in no case less than $5.00 for each connection. If there is no previous record of service, the deposit shall be $5.00, for each connection. Such deposit may be increased or decreased from time to time, based on gross bills for the preceding month.

Section 4. That bills shall be rendered on the basis of the meter readings on the day or days of the month selected therefor. The rates set forth above are net, the monthly bill is paid within ten (10) days from the date of its rendition, the net rates shall apply; otherwise, the gross rates shall apply.

Section 5. Any customer failing or refusing to pay his bill for water service or any part thereof within thirty (30) days after the rendition thereof may, and after forty-five (45) days after the rendition thereof shall, be denied the use of the services and facilities afforded by the water system, have his deposit applied in payment of the unpaid balance on his bill and his connection to the water system shutoff until such time as all past due bills, together with a reconnecting charge of $5.00 for each connection and a new deposit as above provided shall have been paid.

Section 6. Upon the payment of all charges for services and facilities afforded any customer by the Board and a cut-off fee of $5.00 for each connection and the discontinuance of such service, at his request, the deposit theretofore made by him shall be refunded, without interest. There will be a cut-off fee of $5.00 for each connection and a reconnection charge of $5.00 for each connection for previous customers whose connections shall have been shut off where service is subsequently resumed to such customer at the same premises.

Section 7. All orders, resolutions and motions heretofore adopted which are in conflict with this resolution are hereby repealed, to the extent of such conflict.

Section 8. This resolution shall be published in one issue of the "Shelby County Reporter", a newspaper of general circulation in the City of Columbiana. Any customer shall be furnished a copy of this resolution upon request. Whether so published or not, or whether a copy is furnished to a customer or not, this resolution shall nevertheless be effective as fixing the rates and charges which any customer, by accepting services from the Board, agrees to pay and the terms and conditions of rendering the same.

L. C. Franks
Chairman of the Board of Directors

SEAL
Attest: Lewis B. Walker
May 9-68 NO. 254.

ALL DAY AUCTION

Saturday May 11th

Adams & Bolton Furniture Co.
SOUTH JEMISON, ALABAMA HIGHWAY 31

All Kinds Of Furniture
SOLD TO HIGHEST BIDDER
FREE DOOR PRIZES
To Be Given Away
Worth Up To $120 Each
Every Hour All Day

GLIDDENS DRIPLESS
LATEX PAINT
$2.95 gal.

EXTRA SPECIAL
2 Single Beds
COMPLETE WITH MATTRESS & BOX SPRINGS
2 for $99.95
A Savings of $100.00

SAVE!

LINEN CLOSET
FOR ALL YOUR LINEN NEEDS
Linens for Bedroom, Bath, & Kitchen
Nice Gifts for Mother, Brides, & Graduates
16 Middle St.
Montevallo, Ala. 665-2866

A Page For Annual Horse Show Scrapbook...

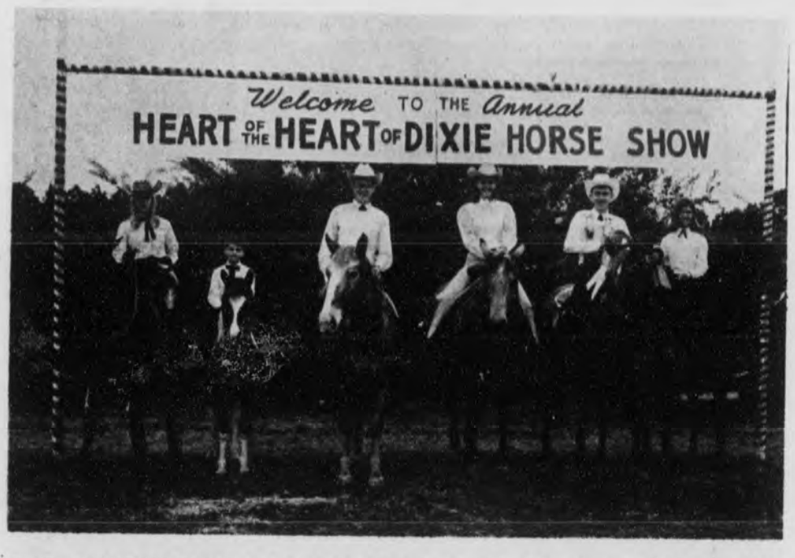

HAPPY PRIZE WINNERS - Some of the winners in the 4-H classes displaying their ribbons beneath the Heart of the Heart of Dixie Horse Show banner are, (from left) Cindy Bathurst, Buddy Hughens, Larry Cain, Adelle Simpson, Frank McEwen and Susan McEwen.

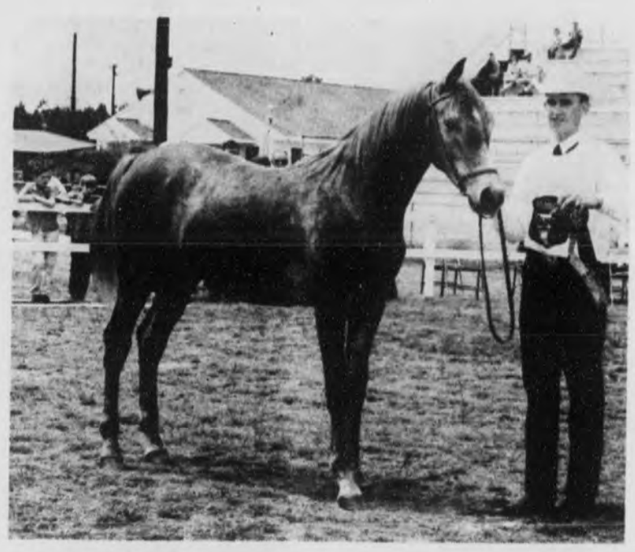

CLASS WINNER - Frank McEwen of Columbiana, Rt. l, displays the ribbon and trophy he wonwith the top horse in the 1967 Foal Class at the 5th annual Horse Show.

A HEARTY BITE - Buddy Hughens, son of Mr. and Mrs. Jack Hughens, takes time out from the competition for a hot dog. The Hughens are the local 4-H Club Adult leaders.

READY FOR SHOW - Trinket Shaw of Columbiana was featured in a photograph on the front page of last week's Reporter with her hair in curlers. This is how she looked at show time.

A RIBBON - A SMILE - Adelle Simpson of Montevallo receives a ribbon from Mrs. W.M. Clark after competition in the 4-H Western Pleasure Senior Group.

JUDGING IN PROGRESS - Members of the local 4-H Club work with their horses while being judged in the 4-H Halter Class during the Heart of the Heart of Dixie Horse Show held recently at Shelby Field in Columbiana.

HEADS UP - Kenny Curtis of Columbiana keeps his 1967 foal at attention as the judge makes his rounds during competition at the 5th annual Horse Show.

PRESENTING RIBBON - Philip Walker presents a ribbon to Ricky Mitchell, the son of Mr. and Mrs. Craig Mitchell of Calera, after competition in the 4-H Trail Class.

WELL EARNED REST - Cindy Bathurst and her horse "Pi-tez" take a break during the Heart of the Heart of Dixie Horse Show.

(Photos by John Jones and Wayne Rasco).

5th Annual Horse Show To Clear About 4,000 Dollars

BY BERT SEAMAN

While rain fell in communities surrounding Columbiana Dame Fortune smiled on the 5th Annual Heart of the Heart of Dixie Horse Show. Not a drop of rain fell during the entire show which began at 10 a.m. and lasted till nearly midnight.

Horses, riders, cars and trailers descended on Columbiana from all parts of the Southeast.

This appeared to be one of the best shows yet for the Shelby County Athletic Club as the stands were well filled during most of the show and many of the classes were unusually large.

It was a well rounded show with AHA approved classes for almost every type of horse and rated as a "AA" show in the Alabama Horseman's Association.

There was a total of 409 official entries in the 37 classes with the judges often calling for work outs in order to tie the class. A number of Shelby County residents placed well in the rough competition.

One of the judges called it "one of the best small town horse shows I have been called upon to judge."

FINANCIAL REPORT

The Horse Show will net the Shelby County Athletic Club "somewhere in the neighborhood of $4,000", Carlton Franks, the treasurer of the Club, believes.

Franks said Monday that exact figures are not available because all the bills have not been turned in. He said the income from advertisements in the program was $5,700, and the receipts at the gate were $6,280.96. Among the major expenses were the trophies, prize money, expenses of the judges and announcer and the sound system, the treasurer said. He estimated these expenses would total "roughly $5,000", with several more bills still to come.

The barbecue was considered a great success with 775 persons buying plates for dinner.

PRIZE WINNERS

The big prize at the Horse Show was won by Jan Marcus of Thorsby. She won the pony given as the top prize annually by the Shelby County Athletic Association, who are sponsors of the show.

Other prize winners were Danny Wheeler, Hugh Sims, Sammy Creek, Glenda Lightsey, Buck Clark, and Mrs. J.F. Suttle, Columbiana; J. S. Gould, Alabaster; John David Truten and Jane Scott, Shelby; Bobby Avery, Jemison; and Leland Morris, Wilsonville.

LIST OF WINNERS

4-H Junior Showmanship at Halter–1. Cindy Bathurst, Wilsonville; 2. Susan McEwen, Columbiana; 3. Frank McEwen, Columbiana; 4. Ann Weaver, McCalla; 5. Larry Cain, Wilsonville.

4H Halter Class–1. Frank McEwen, Columbiana; 2. Trinket Shaw, 3. Kenny Curtis, Columbiana; 4. Sherri Hughes, Columbiana.

4-H Trail Horse–1. Buddy Hughens, Helena; 2. Cindy Wallace Leeds; 3. Sally Roberts, Columbiana; 4. Marsha Lefkovits, Columbiana; 5. Ricky Mitchell, Calera.

4-H Western Pleasure (Senior Group)–1. Frank McEwen, Columbiana; 2. Larry Cain, Wilsonville; 3. Charles Wilder, Wilsonville, 4. Adele Simpson, Montevallo; 5. Bo Hollingsworth, Talladega.

4-H Western Pleasure (Junior Group)–1. Ann Weaver, McCalla; 2. Ross Weaver, McCalla; 3. Ricky Mitchell, Calera; 4. Sally Smith, Columbiana; 5. Tim Curtis, Columbiana.

4-H 3 Gaited Pleasure–1. Susan McEwen, Columbiana; 2. Trinket Shaw, Columbiana;3. Kay Blackerby, Wilsonville; 4. Paula Strickland, Wilsonville.

4-H Trail Horse–1. Buddy Hughens, Helena; 2. Cindy Wallace, Leeds; 3. Sally Roberts, Columbiana; 4. Marshal Lefkovits, Columbiana, 5. Ricky Mitchell, Calera.

Junior Exhibitor (8 years and younger)1. Mariah Shackleford, Clanton; 2. Georgie Roane; 3. Ricky Mitchell, Calera; 4. Jon Duke, Siluria; 5. Buddy Hughen, Helena.

Juvenile Western Pleasure Horses (17 years and younger)–1. Frank McEwen, Columbiana; 2. H. U. Durham, Ft. Payne; 3. Linda Whitfield, Birmingham; 4. Ann Weaver, McCalla; 4. Laura Pattillo, Leeds.

Saddle Ponies 50" and under–1. Mike Cowart, Leeds; 2. Glenda Vines, Hueytown; 3. D. D. Stacey, Harpersville; 4. Jack Way, Tuscaloosa; 5. Jon Duke, Siluria.

Walking Pleasure–1. Gale Chambers, Morris; 2. Ken Kirchler Hueytown; 3. Mollie Walker, Birmingham; 4. Barry Lathen, Tuscaloosa; 5. Bay Ingram, Centerville.

Western Equitation (Divided-12 and under)–1. Sally Israel, Birmingham; 2. Laura Pattillo, Leeds; 3. Kay Dobbs, Bessemer; 4. Georgie Roane; 5. Lynn Pattillo, Leeds.

Western Equitation (Divided 13-17 years) 1. Frank McEwen, Columbiana; 2. H. U. Durham, Ft. Payne; 3. Jim Price, Birmingham; 4. Andra Pyle. Birmingham; 5, Tommy McCarver, Birmingham.

Saddle Seat Equitation (17 years or younger-English Tack & Attire)–1. Judy Hicks. Birmingham; 2. Lolly Seaman, Montevallo 3. Elizabeth McDavid. Birmingham; 4. Theresa Shackleford. Clanton; 5. Christie Adams, Gadsden.

Arabian English Pleasure–1. Kathy Charles, Pinson; 2. Arlene Stephenson, Jemison; 3. Deetsie Spires, Columbiana: 4. Sue Irby, Columbiana; 5. Fred Thompson. Sr., Vincent.

3 Gaited English Pleasure–1. Christie Adams, Gadsden; 2. Elizabeth McDavid, Birmingham; 3. Patti Shackleford, Clanton; 4. Susan Frost, Gadsden; 5. Carolyn Dickson, Leeds.

Open Western Pleasure (Ladies)–1. Janie Jones Ashworth, Homewood; 2. Ester Posey, Columbus, Georgia; 3. Linda Whitfield, Birmingham; 4. Jeane Harris, Birmingham; 5. Ann Weaver,McCalla.

3 Gaited Ponies–1. Trish Trayler, Birmingham; 2. Woody Marks, Birmingham; 3. Martin Yeager, Blountsville; 4. Susan Grady, Helena.

Amateur Walking Horses–1. Terria Platt, Tuscaloosa; 2. James Whitley, Tuscaloosa; 3. W. A. Brooks, Anniston; 4. Tom Ellis, Mobile; 5. Bill Moman, Albertivlle.

Western Pleasure (Amateur)–1. Ester Posey, Georgia; 2. Caroline Russell, McCalla; 3. Janie Jones Ashworth, Homewood; 4. Dean Thomson; 5. Dr. J. L. Wesley, Talladega.

Walking Pony–1. Gail Perry, Selma; 2, Mike Hosch, Birmingham; 3. Mike Hilley, Gadsden; 4. Tim Bagwell, Empire; 5. Buck Shaw, Selma.

Arabian Western Pleasure–1. Sue Irby, Columbiana; 2, Roy Lee Tuscaloosa; 3. W. E. Siniard, Phenix City; 4. Fred Thompson, Vincent; Larry Thompson, Pinson, 5.

Juvenile Walking–1. Belva Wood, Tuscaloosa; 2. Judy Coker, Joppa; 3. Woody Marks, Birmingham; 4. Linda Kirschler, Leeds; 5. Layne Lackey, Birmingham.

Appaloosa Championship–1. Don Terrell, Trussville; 2. Linda Whitfield, Birmingham; 3. Larry Cain, Wilsonville; 4. Patti Price, Birmingham; 5. Jerrolld Trapp, Ashville.

Three Year Old Walking Horses–1. L. M. Hilley, Gadsden; 2. Lloyd Wood, Tuscaloosa; 3. J. B. Coker, Cullman; 4. Jimmy Hicks 5. Charles Smith, Tuscaloosa.

Roadster Ponies 50" and under–1. Jim Yeager, Jr., Blountsville, 2. H. H. Whitten, Tuscaloosa; 3. Billie Stacey, Harpersville; 4. Linda Thompson, Vincent; 5. Robbie Spiller, Tuscaloosa.

Arabian Costume–1. Larry Thompson, Pinson; 2. W. E. Siniard, Phenix City; 3. Deetsie Spires, Columbiana; 4. C. A. Butler, Birmingham; 5. Sue Irby, Columbiana.

Amateur Three Gaited–1. Pattie Shackleford, Clanton; 2. Lolly Seaman, Montevallo; 3. Donna Cassidy, Smith's; 4. Arvill Crews, Dora.

Open Parade Horse–1. Virgil Moncrief, Birmingham; 2. William Cassidy, Smith's.

Two Year Old Walking Horses–1. Dixie Weaver, Tuscaloosa; 2. Wayne Luna, Warrior; 3. Claude Shaw, Selma; 4. Ben Cardwell, Florala; Ralph Jones, Jacksonville.

Registered Quarter Horse Championship–1. Janie Ashworth, Birmingham; 2. Ester Posey, Columbus, Georgia; 3. Frank McEwen, Columbiana; 4. H. U. Durham, Ft. Payne; 5. Nora Hubbard, Montevallo.

Amateur Five Gaited–1. Mary Mack Farris, Alabaster; 2. C. T. Golden, Opelika; 3. Donna Cassidy, Smith's; 4. Penny Williamson, Birmingham; 5. Bruce Bearden, Birmingham.

Walking Horses 4 years or under–1. Knute Christian, Tuscaloosa; 2. Hulon Humphrey, Birmingham; 3. L. M. Hilley, Gadsden; 4. Oliver Willingham, Anniston; 5. Claude Shaw, Selma.

Roadster Horse to Bike–1. Phil Stephenson, Jemison; 2. Fred Thompson,Vincent; 3. Ray Attleberger, Gold Hill; 4. Dixie Weaver, Decatur; 5. Harry Whitten, Tuscaloosa.

Western Pleasure Horses Open–1. Janie Jones Ashworth; 2. Ester Posey, Columbus, Georgia; 3. Frank McEwen, Columbiana; 4. H. U. Durham, Ft. Payne; 5. Nora Hubbard, Montevallo.

Open 3 Gaited-1. Ester Posey, Columbus, Georgia; 2. Phil Stephenson, Jemison; 3. Ed Millet, Siluria; 4. Theresa Shackleford, Clanton; 5. Donna Cassidy, Smith's.

Aged Walking Mares–1. Claude Shaw, Selma; 2. R. J. Holley; Anniston; 3. Hulon Hymphrey, Birmingham; 4. Jimmy Hicks, Hanceville; 5. Hunter McDuffie, Camden.

Open Five Gaited–1. Ed Millet, Siluria; 2. Phil Stephenson, Jemison; 3. C. T. Golden, Opelika; 4. Donna Cassidy, Smith's; 5. Penny Williamson, Birmingham.

Aged Walking Stallions and Geldings–1. L. M. Hilley, Gadsden; 2. Dixie Weaver, Tuscaloosa; 3. J. B. Coker, Joppa; 4. Whitey Roberts, Roanoke; 5. Doug Turner, Tallapoosa.

Official List of Winners submitted by Mrs. Leon Kelley, Secretary.

The Two Big Bass That Did Not Get Away

HOME GROWN BASS - - Johnny Galloway caught this 26 inch bass in an SCS designed pond near the county airport.

BY GEORGE STARCHER

Some people tell some pretty tall tales about the big one that 'got away'. And, some other give pretty generous estimates of the one they caught.

Not so Johnny Galloway of Longview.

When Johnny caught two huge bass on consecutive days last week he rushed to a neighbor's for weighing, measuring, and photographing. His largest catch weighed in at eight and three-quarter pounds and was 26 inches from tip to tip. The previous day's monster weighed eight pounds.

Young Galloway is caretaker of an SCS designed pond built by C. R. Crim, farmer and contractor, just across the interstate highway from Shelby County Airport. The bass are probably from the original tiny fingerlings stocked in early 1959 by the Ala. Dept. of conservation in the seven acre pond (since made a foot and a half deeper and considerably larger. Mr. Crim has cared for and fertilized the pond to assure good growth of his fish.

The pond is open for fee-fishing, and last year 1,000persons paid for the privilege of a day's fishing there.

It is hundreds of ponds like these, with the few larger lakes up to and including Lay Lake, that make Shelby county a fisherman's paradise.

Many people don't even try for the 'granddads' but enjoy accumulating a longer string of tasty young bream or fingerling bass, like the thirty-odd the Joe Etheridge family, of Birmingham, caught the other day from Franklin Jordan's pond south of Shelby.

The Etheridges have a pond of their own underway near Florence Church, and will become fulltime residents when they have built on 140 acres they own above and around their new lake site.

Today's photo is reproduced from a photo supplied by Mr. C. R. Crim.

Former Wilsonville Mayor Dies

B. E. Cunningham, a retired business man of Wilsonville, died April 25 in Shelby Memorial Hospital.

Mr. Cunningham was 72 years of age. He had served the town of Wilsonville as Mayor and as a member of the Council. He was a veteran of World War I.

Funeral services were held from the Baptist Church in Wilsonville April 28 at 2 p.m., the Rev. Louie Johnson officiating.

Survivors include wife, Nellie Wright Cunningham, one son, Edward L. Cunningham of Decatur and one grand-daughter, Melanie Leigh Cunningham.

Interment in Valhalla Cemetery; Bolton-Walton directing.

MHS Taps Honor Students

Montevallo's chapter of the National Honor Society inducted new members last Tuesday in Tapping ceremonies during a special school-wide assembly. President of the group, Thomas Cannon, gave a brief speech on the merits of the society, and after lighting ceremonial candles, the new members were tapped. Those include Jimmy Brown, Mary Ellen Lewis, Adele Simpson, Theresa Jackson, Cathy Nix, Debbie Ward, Bobbie Scott, and Sharon Winslett.

Last years members are Sherry Anderson, Ellen Scott, Renee Van Tuyll, Betty Jane Barclay, Susan Crowe, Judy Draper, Thomas Nix, Judy Kay Holsomback, Cheryl McClure, Anita Mahaffey, Nellie Gray Strother, Judy Smitherman, and Thomas Cannon.

Membership in the society is based on scholastic average, service to the school, leadership ability, and loyalty. Sponsor for the group is Mrs. Emily Pendleton.

NOTICE TO TAX PAYERS

The assessed valuations of all property listed for taxation have been fixed as provided by law and the return lists showing thereon such assessed valuations are in the Tax Assessors office and open for public inspection. Any Taxpayer who is not satisfied with the valuations of his property as fixed and entered on the return lists as required herein may file objections in writing to such assessed valuations with the secretary of the Board of Equalization on or before the first Monday in June to consider such protests as may be filed by any tax payer.

Thomas A. Snowden
Tax Assessor

LEGAL NOTICE

Notice of Publication to Probate Will

The State of Alabama Shelby County.

Probate Court April 1968

To Phebia Grant. 8417 - 12th Street Detroit, Michigan; William Caldwell, address unknown; Solomon Caldwell, whose last known address was Union Town, Alabama; Moses Caldwell, whose last known address was Union Town, Ala.; Unknown heirs at law of Henry Caldwell or his devisees; Unknown heirs or devisees of John Caldwell, deceased; Unknown heirs or devisees of Mary Ann Caldwell Fletcher, deceased; and any other heirs or devisees of Annie Nelson, deceased, whose names and addresses are unknown and cannot be ascertained after reasonable and diligent effort,

You will hereby take notice, that on this day came Alex Caldwell and produced to the Court a paper writing, purporting to be the last will and testament of Annie Nelson, deceased, and moves the court to admit the said will to Probate and Record.

You are notified to be and appear before me, at my office in the Court House of said County at Columbiana, on the 31st day of May, 1968, when the motion will be considered, and show, if anything you have to allege, why said paper writing should not be admitted to Probate and record, as the true last will and testament of said decedent Annie Nelson

Conrad M. Fowler
Judge of Probate,
Shelby County, Ala.

5-2,9,16, '68 NO. 448

Elmore's 5 & 10
"Where Quality is Long Remembered"
Alabaster Shopping Center

Central State Bank
CAN BE A GREAT FRIEND —
When Planning Your Retirement
It's important to save for the future where your dollars earn a high rate of interest and with maximum security. We welcome your visit!
Each Depositor Insured To $15,000
CENTRAL STATE BANK
"A Good Bank Serving Central Alabama"
CALERA ALABAMA 35040

ED BLAKE PHOTOGRAPHER
CALL: 669-2731 665-2589
SPECIALIZING IN COLOR PHOTOGRAPHY
Weddings – Dances – Parties

JIM THREET
is well qualified to handle all your New and Used Car and truck needs
THIS WEEK'S SPECIAL:
1966 PONTIAC TEMPEST 4 door custom sedan, Radio, Heater, Factory Air Conditioning, Original White finish $1,895
JIM THREET now with
DODGETOWN MOTORS
Highway 25, Calera 668-1921 663-7197

Gift Mom on her Day
Nylon & Perma-Cotton Sleepwear; and Color Coordinated Lingerie by "Movie Star"
$1.00 to $4.50
"She" Shells by FAIRFIELD
$4.00 to $6.00
Free Gift Wrapping
with love for Mother
ACCESSORY GIFTS
HAND BAGS
Straws, Leathers, Patents
$3.50 to $11.00
GLOVES
White and Fashion Colors
$2.00 to $2.29
COSTUME JEWELRY
$1.00 to $2.00
HANDKERCHIEFS
SCARVES
59c to $1.50
Large Selection
Summer Robes and Leisure Shifts
$4.00 to $6.00
Summer Dresses
Latest styles and fabrics.
ALL SIZES
$10.00 to $25.00
NYLON HOSE
FRUIT OF THE LOOM
Red Ribbon 2 pr. 99¢
Budgeteer 99¢ pr.
DeLuxe
Pantie Hose $1.49 each
THE COLUMBIANA LEADER
Columbiana, Alabama
PAY US A VISIT... ...THE VISIT WILL PAY YOU.

May Stock-up Sale
Grade "A" LARGE FRYERS Lb. 27c
First Cut PORK CHOPS lb. 59c
Fresh lean Ground BEEF 3 Lb. 99c
BOLOGNA SLICED OR CHUNK 2½ lbs. 89c
OUR BUDGET BACON lb. 49c
PRIDO SHORTENING 3 Lb. Can 55c
BLUE BIRD Vienna Sausage 10c
Holiday WEINERS 2 lb. Pkg. 98c
LEMONS Doz. 29c
BANANAS 2 lb 25c
ONIONS Yellow 2 lb 19c
CABBAGE lb. 5c
LUZIANNE Tea Bags 48 Count 45c
SUGAR 5 lbs. 39c With $7.50 Order
THONGS LADIES pr. 49c CHILDRENS pr. 39c
LADIES HOSE Seamless Sheer Nylon 39c
EYE SHADES CHILDRENS 25c MEN OR WOMEN $1.00
BREAD 2 1 lb. Loaves 35c 1½ lb. Loaf 2/49c
Luzianne Tea ¼ lb. Box 5c With 7.50 purchase
MORTON Cream Pies 3/89c
Motor Oil Rerefined 2 Qts. 35c
10 Pack FIRESIDE SWEETIE Chocolate Coconut Banana PIES 39c
Gold Inn SLICED PINEAPPLE 4 No. 2 Cans $1.00
JONES FOOD MART
N. A. JONES, Owner
JAKE RAY, Butcher
May 9 to 11
COLUMBIANA 669-4021
YOUR KEY TO GREATER SAVINGS

and History
36104

Shelby County Reporter

Established in Talladega 1843 · Shelby County Democrat 1948 · Shelby County Times Herald 1959

125th Year Volume 27 · COLUMBIANA, ALABAMA Thursday May 16, 1968 · Single Copy 10 Cents

Students Honored At MHS Awards Day

Awards for outstanding contributions, recognition for service, and rewards for achievements marked the 11th Annual Awards Day Program at Montevallo High School last Friday.

Mr. Darold Dunlavy, Assistant Director of Admissions and Records at Alabama College, keynote speaker for the observance, gave what he called a simple formula to achieve success,"All you need do is develop a goal and have the courage to stick with this goal.

"Dreams and goals are more important than grades at school, but one must have a determination to get things done. The world is full of starters; it's the finishers that count," he pointed out.

Miss Susie DeMent, permanent chairman, called on Principal Guy Milford to assist in the following presentations:

Senior Thomas Nix, capturing the major awards, took home the silver Hi-Y cup, perfect attendance certificate, a scholastic letter, first place American Legion Award, citation as Outstanding Teenager of America, Danforth Award, and tied with Judy Smitherman for the highest grade average in the Senior Class. Both, thereby, earned the Readers Digest Award.

Sherry Anderson received the Tri-Hi-Y's highest honor a silver bowl, in recognition for "clean speech, clean living, character, and service to the school."

Betty Jane Barclay was voted by her fellow musicians as the senior who contributed the most to the band program. She also earned the Crisco Award for home economics activities.

Susan Crowe walked away with the Danforth Award "For consistancy in four-square living." She was also runner-up, as was Thomas Cannon, for the American Legion Award.

Cheryl McClure claimed first place for the senior girls for the American Legion Awards, in addition to a citation for Head Cheerleader, a perfect attendance award, and recognition as an outstanding Teenager of America.

Judy Kay Holsomback hung the plaque for **Spotlight** leadership on her bedroom wall and Sandra Cannon took a trophy for Musicians Award.

PE recognitions were won by Diane Spain, Becky Knowles, and Waltraud Molgedei.

Carol Lagrone is the Betty Crocker "Homemaker of Tomorrow"; Judy Draper, the DAR Good Citizenship Girl.

Fourteen students earned scholastic letters for All-A scholarship during the past two semesters, while 107 were named on the A-B, or second honor roll.

Seventy-seven pupils have been perfect in attendance this year with seniors Walt Czeskleba, Jimmy McGaughy, and Debbie Pack present every day since the 7th, 8th, and 9th grades, respectively. Walt was also honored with an award "for contributing to the school in an adult capacity."

Two adult awards for outstanding service, faithfulness, and loyalty to the school went to Mrs. Martha McClure, office secretary, and Mr. Harvey Lee Riffe, lunchroom maintenance worker.

Mrs. F. Head Dies At Home

MRS. FRANK HEAD

Mrs. Loretta George Head, age 68, a Shelby County resident for 36 years, died suddenly at her home in Columbiana on Monday.

Mrs. Head was born in Whistler, Ala. She was a graduate of the Organic School in Fairhope and received an A. B. degree from Huntingdon College in Montgomery.

She had taught school for 43 years prior to her retirement from the faculty of Shelby County High School last year.

She is survived by her husband, Frank Head, a son, Oliver Head and five grandchildren, all of Columbiana.

Funeral services were held at the Methodist Church in Columbiana at two o'clock on Tuesday with interment in the Columbiana Cemetery.

SCHOOL BENEFITS FROM HORSE SHOW - Kelley McWilliams and Don Lathem elementary students at Thompson, show Dr. Warren Duke, horse show chairman, Mrs. J. A. Hines, PTA president, and Henderson Walker, principal of Thompson elementary school, one of the books purchased from the profits of past horse shows. The PTA sponsors the annual event.

Siluria Horse Show Scheduled For June 8, At Thompson Field

Special to the Reporter from Mrs. Robert W. Grady

It's horse show time once again at Siluria.

The Thompson P. T. A. is sponsoring its third annual Shelby County Horse Show on Saturday June 8.

The Show will be held at the Thompson Athletic Field. Afternoon performance will begin at 1 P. M. and the night performance at 6 P. M. Two concession stands will be open and barbeque will also be served.

This horse show is approved by the Alabama Horsemans Assn. as a Class A show. Over $2,000 will be given away in prize money.

Proceeds from the horse show will go toward S. R. A. reading program for both the Thompson grammar and high schools. This is considered a very important program because each child in both schools profits by the reading program. This will give them a better education when they are ready to look for a job in the near future.

Last year's profit also was used to build a new concession stand on the other side of the football field.

Dr. Warren Duke, horse chairman, and other concerned parents in our area are making a concerted effort to make this one of the best shows of the year.

Other committee chairmen working on the worthwhile and fun project are Mrs. Warren Duke, Horseshow Secretary, Mrs. William Junkins, Treasurer, Mr. James S. Gould, Ring Master, Mrs. John Hines, President of the Thompson Schools and Mr. Jim Duke, Ads Chairman.

All types of class will include pleasure, western, Pony, Arabian, Gaited, Parade and Walking at the Horse Show.

Sharon Bacher Chosen Queen

Miss Sharon Bacher, daughter of Mr. and Mrs. "Red" Bacher of Calera was chosen Posture Queen of Central Alabama last Friday night at ceremonies held in Calera.

Contestants from Columbiana, Montevallo, Thompson, Calera and Jemison High Schools competed for the title.

Miss Bacher will vie for the state Posture Queen title in Mobile on May 24 - 26.

In the Posture Queen contest, one third of the points are given for posture, one third for physcial fitness, 11 points each for personality, poise and beauty.

To be eligible to compete, a candidate must be between the ages of 17 - 22 or a senior in high school.

Abex Corporation Plans To Expand Calera Plant

The Abex Corporation announced today that it will expand its Calera plant, which manufactures steel wheels for freight cars.

The Shelby County Reporter received confirmation of the rumored expansion by telephone from Mr. Ed Curlee, assistant director of public relations in the company's New York City headquarters.

To begin late summer

According to the company announcement, construction of the new facility will start late this summer and is expected to be completed in about 18 months.

100 new employees

The expansion will result in the hiring of about 100 more employees. Present employment stands at about 190. Production in the newly expanded area will get underway in late 1969.

The design and engineering plans for constructing of the additional facility that will complete this expansion are still under study.

Details incomplete

As a consequence it cannot be determined at this time how many extra square feet of floor space will be added at the Calera plant or what new arrangements in production facilities and equipment will be needed.

The last expansion to increase wheel production was made in 1961. The plant originally opened in February, 1964.

Abex Corporation is one of the leading manufacturers of control products in the United States. Its three major product categories are: fluid power controls, friction controls and wear controls.

The plant at Calera falls into the wear control production group.

Abex was organized 65 years ago as a railroad supply company. It has since diversified its production lines into very broad areas and has expanded production and sales facilities into Canada, Europe and Mexico.

County Establishes New Sanitary Landfill

The Refuse Project for Shelby County received a tremendous boost this week when the sanitary landfill No. 2 was established at Vincent.

The Shelby County Board of Revenue and Control was influenced in providing this expanded service by two major factors:

1. The encouraging benefits derived as a result of the operation of Landfill No. 1 at Calera. Through cooperative efforts, all municipalities in the central and western sections of the county have for some time used this site for the sanitary disposal of their solid wastes.

Landfill No. 2 will provide this much needed service for the remaining two municipalities. Its location is within reasonable distance of several unincorporated communities; namely, Westover, Chelsea, Dunnavant, Vandiver, Sterrett, and Calcis. By switching to this new location, the Wilsonville garbage truck can shorten its hauling distance by a 20 mile round trip. Following the example set by Calera, the towns of Harpersville and Vincent agreed to donate the use of the land necessary for the county's operation of this sanitary landfill.

Not only are the citizens in eastern Shelby County invited to use this facility, they are earnestly urged to cooperate in this movement for a cleaner environment.

The Shelby County Health Department urges citizens to subscribe to a commercial garbage collection service, when they do not live in a town that provides the service.

USE READING MATERIAL - Mrs. Sherry Kellum, reading teacher at Thompson High leads students in reading drills from materials purchased from proceeds of last year's Siluria Horse Show. Observing the class are Charles Knowles, Thompson High principal and Mrs. J. A. Hines, PTA president.

Varden Urges Employment Of 'Forty-Plus'

Mr. Bill Varden, Manager of the Alabama State Employment Service in Calera announced today that the 40 local offices of the State Employment Service will conduct an intensive drive urging employers to hire "Forty-Plus" workers during Senior Citizens Month.

"Our employment staff estimates that there are many thousands of instances where employers in business and industry have job openings for which 'Forty-Plus' workers could qualify. The major purpose of this drive is to urge employers to give these workers an equal opportunity to compete, "Mr. Varden said.

He added his belief that this drive would make an immediate improvement in the employment situation of jobless "Forty-Plus" workers in Alabama.

"Men at work represent buying power and buying power maintains business and industry in Shelby County," he said.

NEW QUARTERS - Pictured above are architect's drawings of the two new dormitories to be built at Alabama College. One will house women students the other will house men. Completion is scheduled for summer, 1969.

Construction To Begin Soon On AC's Two New Dormitories

The G. C. Colyer Co. of Anniston is apparent low bidder on construction of two new dormitories to be built at Alabama College in Montevallo. Low bid on the two buildings is $1,071,700.

Other firms submitting bids were: Pearce, DeMoss & King, Decatur, $1,083,000; W. K. Upchurch Const., $1,093,000; Burns, Kirkley & Williams, Const., $1,097,841; C. F. Halstead, Montgomery, $1,099,000; Conner Brothers Const., Auburn, $1,102,000; Jones & Hardy, Montevallo, $1,129,908 and General Constructors, Inc. Piedmont, $1,160,000.

Construction plans call for a three-story dormitory for men and a four-story dormitory for women. Both will be brick structures, and will include carpeting throughout, elevators serving all floors, built-in closets, and private baths in each room. Both buildings will feature central heating and air conditioning.

The men's dormitory will be built as a wing to Fuller Hall, and will adjoin the main building by a covered crosswalk.

The women's dormitory will be built in the same general area on the west side of the Montevallo campus. In addition to living accommodations for 206 coeds, the building will include a house director's apartment.

Construction is expected to begin within ten days after the signing of contracts, administrative officials of the college said. Both buildings are expected to be completed during the summer of 1969. Building architect is Evan Terry, Birmingham.

Auxiliary Police To Receive Training Course

A training course for auxiliary police officers is being planned for Shelby County.

Shelby County Deputy Sheriff Roy Damron of Columbiana is currently attending an instructor's course in Montgomery at the Alabama Police Academy to prepare for teaching the class.

The program is being sponsored by the State of Alabama and the Civil Defense organization.

The idea behind the program is to train volunteers so they can be available in event of disaster: floods, fires, tornadoes, etc.

Homer Walton, County Civil Defense Director, will work out details of the course to be offered here and Damron will serve as the instructor.

The course will be open to auxiliary police officers in the county and others over 21 years of age who are recommended by local Civil Defense leaders and / or mayors and chiefs of police.

Damron said attendance would be on a volunteer basis and meet perhaps once a week. Classes will deal with legal training as well as physical training and other related subjects.

Westover's Union Church Holds 73rd Consecutive Annual Service

BY ELSIE JONES

The annual Memorial Services, which will be held at Union Church, at Westover, next Saturday, May 18, will mark the 73rd consecutive service, without any interruption. This service is always held on the Saturday preceding the third Sunday in May.

The eleven o'clock message will be delivered by the Reverend Jerry Goff, an evangelist from Birmingham. The afternoon program will be devoted to gospel singing, with the "Thrasher Brothers and Others" featured as guest singers.

The usual custom of placing flowers on the graves will be observed following the morning services.

Each year, the lunch hour is one of the most eagerly anticipated features. The many boxes and baskets of food will appear almost magically from the surrounding automobiles amid the clatter of exchanging greetings to the throngs of visiting relatives and friends. White table cloths will be fluttered over the waiting tables or the grasses under the spreading shade trees. Vounties of delicious foods are proffered as the ladies seem to be vieing with each other in offering their tempting platters and home-baked cakes. There has always been much more presented than could be consumed.

Union Church has been host to the North Alabama Conference three times in the history of the Church. The first date was December 3, 1891. The president of the Conference, at that time was J. T. Howell; on November 8, 1905 it was again host. The president was J. P. Morgan; on November 21, 1918, the president was T. C. Cassady.

All the older records of the Church were destroyed by fire when the home of the late John Rasco was burned. In the cemetery, the oldest tomb recording a death is dated 1853.

'People Caring For People' National Hospital Week Theme

People who contribute to patient care are being spotlighted during observance of National Hospital Week in Alabama and throughout the nation this week.

Theme for the week is "Your Hospital - - People Caring for People," according to Robert H. Boone. Fayette. president of the Alabama Hospital Association.

"In recent years, said Boone. who is also administrator of Fayette County Hospital and Nursing Home "the public's attention has been focused on the tremendous technological advances hospitals have made in patient care. Certainly, new and sophisticated machines and techniques have helped immeasurably, but unfortunately it is too often forgotten that human hands must operate the machines and that technology is useless without technologists."

The hospital association president pointed out that there are 135 hospitals now licensed by the State Board of Health

In all, Boone said, this adds up to approximately 30,000 hospital beds and total plant assets of some $350,000,00.00.

But more important, he continued, this represents nearly 35,000 persons who take care of about 25.000 individuals who are in hospitals each day in Alabama.

"In the average community general (short Term) hospital," Boone said, "we need nearly three employees to care for each patient admitted."

Columbiana Funeral Home Schedules Open House

Columbiana area residents will have an opportunity Sunday afternoon, May 19, to inspect one of the South's newest and most modern funeral homes - the new Bolton Brown -Service Funeral Home, located south of Columbiana on County Highway No. 47 at Pitts Drive.

An Open House will be held from 1:00 to 5:00 p.m.

The new home, built at a total estimated cost of $125,000, contains approximately 8,000 square feet. Principal features include a Chapel with a seating capacity for 150, three slumber rooms. modern preparation room facilities. an employee's dormitory and lounge, a large casket display room, carport and covered walk, and parking facilities for 40 cars.

The owner and operator of the new funeral home is Robert Bolton.

Under The Courthouse Dome

Compiled by the Staff of the Shelby County Reporter

Last Wednesday, Mrs. Jean Brown brought 93 members of her Civics Classes at Shelby County High School, to the courthouse for a tour of the offices. They were instructed regarding the official duties of each office by those in charge.

* * * *

May 20, the Board of Registrars will be in the courthouse for the purpose of registering new voters. This is the last date anyone can register to be able to vote in the June primary election.

* * * *

Bids for insuring county employees and certain equipment were let by the Board of Revenue and Control on Monday. The low bidder was the Carter Insurance Co. of Columbiana.

Five bidders competed for the county's order of a small amount of corrugated metal pipe. Choctaw, Inc. of Birmingham entered the low bid, and was granted the contract Monday.

* * * *

Alton Parker, Board of Revenue and Control Member from Vincent, reports that the railroad bridge at Sterrett is being repaired by the Central of Georgia railroad.

Siluria News

BY MRS. HELEN NIXON

The first annual Awards Day was held Friday at Thompson High School. The parents of students who won awards were invited to the ceremonies and the Beta Club gave a tea after the program

* * *

Ricky Sapleton and Jerry Payne have been elected to represent Thompson at Alabama Boys State. The American Legion sponsors this project.

* * *

The M. Y. F. of the Central Methodist Church held a going away party Friday in honor of Mr. and Mrs. B. T. Martin who are moving to Moundville.

The MYF is conducting a car wash to raise money for summer vacations.

* * *

Mrs. David P. McCormick and her four daughters, Angela, Leska, Paula and Michelle left last Sunday to join her husband, Staff Sgt. David P. McCormick in Frankfort, Germany.

* * *

Mr. and Mrs. Howard Mardis and children from Arab spent Mother's Day with Mr. and Mrs. Hobart Mardis.

* * *

Mr. and Mrs. B. E. Cook are visiting the J. M. Cooks in Phenix City.

* * *

Miss Linda Cunningham and Mr. Jerry Baldwin were married on May 11 at her parents home in Birmingham.

* * *

Winston Nixon won first place in discus throwing with his 112 ft. throw at the fourth annual Mid State Conference Track Meet held at Indian Springs School on April 29. Bill Parvin won first place in the pole vault.

WONDERFUL WORLD
OF
VIVIANE WOODARD COSMETICS

HELEN MARTIN
ALABASTER
RES. 663-3772

Eanes Chairman Of County NFIB

The re-appointment of Greg Eanes Jr. of Montevallo as chairman of the Shelby County Chapter of the National Federation of Independent Business has been announced by District Manager W. H. Kirkland.

The Federation, creating a working relationship between independent business at the grass roots and members of Congress, has the largest membership of any business organization in the nation.

Its members in all 50 states are polled regularly on bills and issues pending before the Congress effecting independent enterprise at national and state levels. Each member has a voting privilege.

Votes from members in this area are received and tabulated by chairman Eanes who serves on a voluntary basis. He forwards the tabulation, together with the signed ballots, to Congressman Selden in Washington D. C., and also advises Governor Brewer of the results.

A majority vote determines the Federation's position. The non-profit organization is completly non-partisan, non-affiliated, and not a duplication of any other organization.

The opinion of small businessmen as expressed in the ballots is welcomed by many members of Congress and Government officials. Many important domestic laws have been passed following ballots supported by the Federation membership.

District Manager W. H. Kirkland of Leeds, Alabama is currently in Shelby County to recruit members. His interview is a presentation of the function of the organization and an invitation for membership.

OBITUARY

MRS. W. A. PARKER

Mrs. W. A. Parker died at her home at The Pines near Harpersville on Monday.

Graveside rites will be held in the Wallace Family Cemetery near Harpersville at 11 o'clock this morning.

Mrs. Parker is survived by a son, W. A. Parker, Jr. Harpersville; and two daughters, Dorothy Parker of Harpersville, and Mrs. Katherine Hoynes of Ft. Wayne, Indiana.

MISS ELIZABETH KING

Miss Elizabeth Louise King, 15, of Rt. 2, Montevallo, passed away May 1 at Shelby Memorial Hsopital. She is survived by her parents, Mr. and Mrs. Horace King; two sisters, Mrs. Josephine Yessick and Mildred King; two brothers, James H. and Howard C., all of MOntevallo.

Funeral services were held at Moore's Crossroad Church of God with interment in adjoining cemetery.

VICTOR A. MOHR, SR.

Sp 4 Victor A Mohr Sr., 37, died April 25 in Viet Nam. He is survived by his wife Betty Rt 1, Montevallo; one daughter, Linda Kay and two sons, Richard Allen and Victor Allen; his parents, Mr. and Mrs. Edward J. Mohr; three sisters, Mrs. Susan Skoken, Mrs. Mary Zeznick, and Mrs. Constance Puvel; four brothers, Edward, Leland, Donald and Kenneth all of Salamanca, New York.

Funeral services were held May 4 at the Aldrich Baptist Church, Rev. Jack Rochester officiating. Interment was in Shelby Memory Gardens.

LETTER TO THE EDITOR:

The American Cancer Society, Alabama Division, Inc., takes this opportunity to express its deep appreciation to everyone who has sent to us a memorial for Governor Lurleen B. Wallace.

Business firms, clubs, church groups, adults and children have added their funds to the fight against cancer.

Each memorial is being acknowledged as rapidly as possible, and an appropriate card is being sent to Governor George Wallace and family. In the meantime, we take this means of expressing our thanks.

Sincerely,
Lillian G. Meade
Executive Vice President

The Salem Homecoming and Memorial Services will be held on May 26 this year. The services will begin at 10:30 a.m. at the Salem Memory Chapel and cemetery located 2½ miles north of Montevallo on the old Elyton Road. Mrs. Leta Henderson is Program Chairman.

MAJ. GEN. DELK ODEN

Oden Speaker For Marion

Major General Delk M. Oden Commanding General of Fort Rucker, will be commencement speaker at Marion Institute on Saturday, May 18.

The 126th commencement of Alabama's only essentially military preparatory school and junior college will begin Friday, May 17, with the Sponsors' Parade, the President's Reception, and the Commencement Ball. On Saturday, Parents' Breakfast, the meeting of the Alumni Association, the Awards' Parade, and the Graduation Exercises will be held.

SHELBY COUNTY REPORTER
P. O. Box 947
Columbiana, Alabama
35051
(205) 669-2731

Published weekly in Columbiana, Alabama. Entered at Columbiana, Alabama Post Office as second-class matter under Act of Congress of March 8, 1879.

Owner, Publisher, Ralph W. Sears
Editor, Marcia M. Sears
Associate Editor
Mildred White Wallace

Eagles Wins 2nd Place Trophy

The Calera Eagles track team took home a 2nd place trophy in the Midstate conference meet held at Indian Springs Mond. May 6th. Winning the meet was Indian Springs.

Donnie Tidwell displayed an outstanding performance for the Eagles winning 3 individual ribbons and taking a big part of 2 relays. Others for the Eagles that stood out were Wayne Parmer taking a 1st in the 100 yd. dash, Eugene Scott with a 1st in the high hurdles and a 2nd in the Pol Vault, and Ronnie Hood winning a 2nd place in the low hurdles.

The boys have worked hard this season and their much improvement is a mark of this. The season is coming to a close but all of it was enjoyed greatly. Many of the team will keep their training going through the summer.

The Calera High Eagles closed out their baseball season by defeating Columbiana by a score of 6 - 2. This gave the Eagles a record of 6 wins, and 4 losses.

Getting hits for the Eagles were: Ted Bolton, Rick Plaice, Eugene Scott, James Manasco, and Mike Coshatt.

James Manasco was the winning pitcher as he went all seven innings for the Eagles. He gave up Six hits, 3 walks and 11 strike outs. This gave Mansco a 4 - 1 pitching record for the year.

The Columbiana W. S. C. S. will have their installation of officers for the coming year Sunday May 19 at the morning Worship Service.

The following students, grades 7- 12 have made the Honor Roll at CHS for the 5th six week period. We are always proud of high scholastic achievements from our students.

Seventh Grade:
Ivey Smith
Donna Gurganus
Linda Davis

Eighth Grade:
All A's: Steve Golden
Michael Carden
Gary Hadaway
Greg Warren
Sue Lucas
Shelia Ousley
Sherry Sides

Ninth Grade:
All A's: Gayle Hope
Carolyn Cupp
Sharon Scott
Shelia Wooten

Tenth Grade:
Tommy Sanders

Eleventh Grade:
All A's: Martha Merrill
Beverly Stafford
Andy Barrett
Donnie Tidwell
Dale Crawford
Angela Golden
Brenda Hughes

Twelvth Grade:
Terry Alexander
Darlene Pemberton
Sharon Bacher
Diane Ross
Mary Barefield
Clarissa Isabel

NOTICE TO TAX PAYERS

The assessed valuations of all property listed for taxation have been fixed as provided by law and the return lists showing thereon such assessed valuations are in the Tax Assessors office and open for public inspection. Any Taxpayer who is not satisfied with the valuations of his property as fixed and entered on the return lists as required herein may file objections in writing to such assessed valuations with the secretary of the Board of Equalization on or before the first Monday in June to consider such protests as may be filed by any tax payer.

Thomas A. Snowden
Tax Assessor

TO THE PEOPLE OF DISTRICT ONE OF SHELBY COUNTY

MY SINCERE THANKS TO THE PEOPLE OF DISTRICT ONE

I am deeply grateful and humble for the splendid vote given me in the May 7th primary. I especially want to thank all those who worked so hard for me in the primary and urge them to continue their work in the November General Election

My Deepest Gratitude to All Friends in Shelby County

Hoyt O. Blalock

Paid Pol. Adv. by Hoyt O. Blalock, Wilsonville, Ala., Rt. 1

DISCOVER ALABAMA

Our Sincere Thanks . . .
for your overwhelming vote
and support on Tuesday, May 7
Richard S. Manley

On June 4 . . . Elect The

RIGHT MAN

★ . . . THE MAN who led the ticket for U.S. Congress, 5th District, on May 7.

★ . . . THE MAN who pledges a voice in Congress for ALL of the people in our 5th District.

★ . . . THE MAN whose experience and ability will reflect honor and respect on ALL Alabamians.

In The Run-Off on June 4, VOTE

MANLEY

U.S. Congress ★ 5th District

Pd. Pol. Adv. by Manley Campaign Comm., J. R. Hinson, Chairman, Demopolis

Any Time... Any Place...

YOU CAN BANK ON US

Before you go on your vacation this summer, make sure that all your valuables are safe from loss and theft. Place them in one of our Safe Deposit Boxes. You can rent a Box for just pennies a day!

MEMBER FDIC

M&PB

Merchants & Planters Bank
MONTEVALLO, ALA.

Before you invest in any new car, find out why a quarter-million Ford and Chevy owners switched to Plymouth

Take the Unbeatable Test Drive

There's only one way to find out why so many thousands of people who used to be happy with other cars are switching to Plymouth: get behind the wheel. You can see the good looks. You can feel the comfort and luxury, but you've got to drive Plymouth to find out how *different* cars can be. The secret? Chrysler Corporation. And it makes all the difference in the world. They don't call us the Unbeatables for nothing.

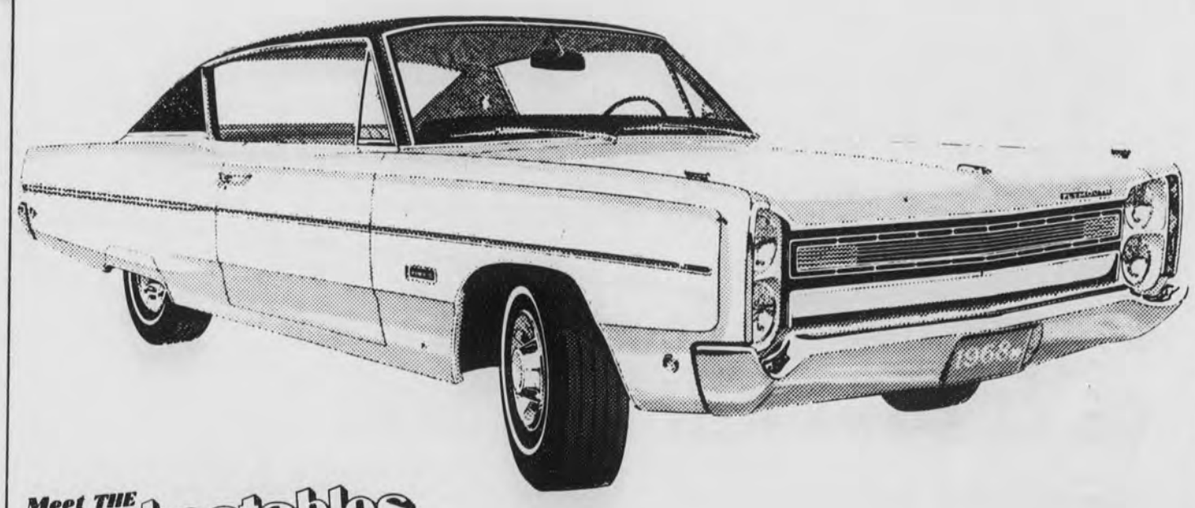

Meet THE unbeatables

AUTHORIZED DEALERS CHRYSLER MOTORS CORPORATION

PAA

Shelby County Chrysler-Plymouth
Main Street Calera, Ala.

County Teachers Meet In Columbiana

Shelby County Teachers will meet Tuesday, May 21st at Shelby County High School for the purpose of studying the financial structure of Alabama Schools.

Mr. V. C. Helms, from the state AEA office, will present the state program with Mr. Elvin Hill, Shelby County's Superintendent of Education, presenting the local level. Mr. Vernon Davis of the county Education office will present the Federal program.

This meeting is another phase of the Shelby County Teachers Association to provide information to County Teachers. Also, this is in conjunction with other Educational Systems to increase the unity of teachers in order to create better political effectiveness.

ALABASTER RAISES FUNDS

The Alabaster Charity S.S. Club of Shelby County is raising funds for the Cancer and Heart Societies.

Contributions are being handled by Mrs. Jessie McDade of Alabaster and Mrs. Betty Burts of Rt. 1,Box 152, Siluria.

LEGAL NOTICE

Estate of Cora Jordan Pound Deceased.

PROBATE COURT

Letters Testamentary of said deceased having been granted to the undersigned on the 27th day of April, 1968. by the Hon. Conrad M. Fowler, Sr. Judge of the Probate Court of Shelby County, notice is hereby given that all persons having claims against said estate are hereby required to present the same within time allowed by law or the same will be barred.

Willie Lee Page Womack
As Executrix of the Last Will and Testament of Cora Jordan Pound deceased.

5-2,9,16, '68. NO.449

HOLD NEW POSITIONS AT SEGCO - N. L. W. Redd, Sylacauga, G. C. Hardison, Columbiana and H. H. Estes of Sylacauga recently received promotions at Southern Electric Generating Company at Wilsonville.

HELENA NEWS

Mrs. Pearl Lovelady Sims Sr., a native of Helena, died on May 6 in Fort Myers, Fla. She is survived by two sons, L. C. of Fort Myers and William of Birmingham; two sisters, Mrs. Fred Mullins of Helena and Mrs. Fred Martin of Birmingham; several nieces and nephews. Pall bearers at her funeral which was held in Birmingham were her nephews, James Evans, Jim Evans, Steve Donaldson, Jack Martin, Jr., John Martin and David Silbert.

* * *

Mr. and Mrs. Aron Vines of Knoxville, Tenn. and Mr. and Mrs. Bill Parrish of Chattanooga visited Mr. and Mrs. Fred Mullins last week.

* * *

A family get-together was held at Mrs. Mabel Espry's on May 9. It was attended by her mother, Mrs. Annie Atkinson, two brothers from Miami and Valdosta and 25 guests.

* * *

The Cumberland Presbyterian Church will hold a homecoming Sunday with singing in the afternoon by the Revelairs Quartet.

* * *

Mrs. Eda Lovelady visited her brother and family last week, Mr. and Mrs. Edwin Stone.

My sincerest thanks to all Alabamians who voted for me on May 7!

I intend to fight a vigorous, **winning** campaign in the run-off and I humbly and sincerely ask supporters of other Senate candidates to join those who stood with us.

The great majority of Alabamians want **experienced** representation in the U. S. Senate and will not be misled by political slogans and improbable promises.

We can and we will win on June 4 !

Armistead Selden

Pd. Pol. Adv. by Robert M. Millsap, Bessemer, Alabama

Dogwoods Shivered In The Cold Wind

BY MILTON BIRD

Authors Note: After this column was prepared for publication, Mr. Robert Bates passed away at his home in Shelby. Because a deep friendship between one man and another, and a love for the out-of-doors, is the theme of our story, we are publishing it as it was written. We believe he would want it this way.

April is for daffodils and wild honeysuckle. And it is for fishing, too, when the crappie come to the bank to begin housekeeping so other crappie can come to the bank next year.

But April is a fickle gal, sometimes. Instead of daffodils, some years she'll rain little balls of ice that men call hail, and the wind will follow after, cold as an iceman's leg, hurrying along as if it had to make it all the way to the gulf before sundown.

Bob Bates and April got to South Sauty, a part of the Tennessee complex, at the same time. And it wasn't raining daffodils when they got there and it didn't all day. There was rain and hail, and a cold wind that gnawed at a guy's longhandles, and clouds that came up and homesteaded. blotting out the sun.

Maybe you've been to South Sauty and maybe you haven't. If you haven't, you probably don't know Joe Martin. But if you have, you know him. Joe's a big likable guy with friendliness oozing out of him, like water out of a leaking bucket, that has a way of getting to you before you know it.

There's nothing like friendliness to warm a guy up when the weather's rough and the fish aren't biting. Laughter slips away and hides behind the dogwood trees, and luck is as far away as The South Seas. basking in the shade and nibbling on coconuts. But friendliness stays. It's there when you come in and dock, and it's there when you eat your beans and vienna, and its there when you make your way up to Joe's place to find out what's what on a dreary rainy day.

"Did you find 'em?" Joe asked, when Bob came in and shook himself, like maybe he was getting his damp longhandles in place.

"I found 'em. I found the dogwoods. shivering in the cold wind: and the rooster heads, bent over with ice in their faces; and a slough that the wind came down, like maybe it reached all the way to Detroit, with nothing between here and there except one old dead pine."

"But they're on the bank, Bob," Joe said. He opened the door and looked out and closed it to keep the cold wind out.

"Where?" Bob asked.

"The guy who told me didnot say and I didn't ask him." He opened a coke for a guy who came in and turned back to Bob. "But he had the proof and I saw it. I got it outside if you want to see it."

He went outside and Bob followed him. Underneath a little tree there was a rabbit box, with the lid up. and a few scales here and there, like maybe some guy had brought his fish to camp in it.

"That means they gotta be on the bank," Joe said.

Bob looked like a guy who wanted to laugh, and couldn't, and waited around for the urge to take over, strong enough to force the sound out.

"What's that got to do with it?" he asked, kicking at the ground with one boot.

"That's a rabbit box." Joe grinned. "This guy from Bessemer had it set on the bank across from the far point. When he went up there to run it this morning he had 3 crapnie in it." Joe waited a moment to let the words soak in. "Any guy ought to know, looking at that, that they're on the bank."

Turpin Speaks To Vignette

The Vignette Club held its monthly meeting at the Methodist Fellowship Hall, on the evening of April 30. The hostesses were Miss Jeanette Niven, Mrs. E. B. Turner and Mrs. Wales Wallace. Mrs. Oliver Head was in charge of the program: "Art in the Home". and she presented Tom Turpin, Art Instructor at Alabama College as the guest speaker.

Mr. Turpin spoke on "Contemporary Art and its Impact on our Daily Lives" and illustrated it with slides of famous paintings.

Following his interesting talk, the installation of officers for the new year took place.

The final meeting of the club year will be held May 28, at the lakeside home of Mrs. Jack Atchison at which time husbands of the members will be honor guests.

SCHS Bands Present Concert

Bill Parrish, director of Music Department of Shelby County High School, will present his band pupils from the Elementary Schools, and the High School, in a Concert of classical and popular melodies on Thursday evening, May 16, at seven o'clock in the Shelby High Auditorium.

This Spring Concert is an annual event on the calendar of activities preceding Commencement Exercises and the public is cordially invited to be present.

CALERA
668 - 2321

OLYMPIA KEDS®
put wings on your feet!

You'll jump higher, run faster in this sharp new version of your favorite Keds. Only Keds have the famous shockproof arch-cushion—the lighter, tougher soles that let you really fly. And Olympias come in bold colors, with white striping that sets them apart from other sneakers. Wear the shoe of champions—perform like a champion!

FREE Official Olympia Kit!

It includes relay baton, starter whistle and instructions for games you'll want to play. It's yours *free* with every pair of Olympia Keds.

ROCHESTER'S
Montevallo

Let Us Supply Your Pesticides

A well-planned pesticide program is a necessity for maximum yields and profits. WHEN and HOW pesticides are applied is as important as the amounts used. At our Farm Service Center experienced people are on top of day-to-day infestations in this area. They know the right chemicals, the right time, and the right way to give you the best and most economical results. Come by and let us plan a profitable pesticide program for you.

■ BIG BOY® FERTILIZER ■ AMMO-NITE® NITROGEN
■ ANHYDROUS AMMONIA

CUSTOM APPLICATIONS—EQUIPMENT RENTAL—PLANT-TO-FIELD SERVICE—FREE ESTIMATES

ESCAMBIA FARM SERVICE CENTER
Wilsonville 669-7801
JOHN FULLER, MANAGER

BIG VALUE
HOME WATER SYSTEM

NEW RED JACKET
"BV" PUMPS

The thirstiest, thriftiest submersible pump you can buy. "Submersible" means pump *and* motor are in the well. And the "BV" gives you good water pressure at every outlet in your home. Far better than ordinary jet pumps. Quiet and trouble free. NO pump house needed. NO freeze ups — ever.

BIG VALUE — LOW PRICE
UNDER $249.00

Want more water? Call us about a Red Jacket "BV" pump for your home.

PUMP SALES & SERVICE
Phone 665-7793
W. S. Goad, Montevallo, Ala.

What makes a Pontiac a Pontiac?

(And what makes ordinary cars ordinary?)

Only Pontiacs have Wide-Track. Drive a Pontiac and you'll wonder who took all the bumps and curves out of the road.

Even our lowest priced Pontiac has a unique 175-hp Overhead Cam Six. Unless you count cylinders, you'll swear it's a V-8.

Pontiac interiors make you glad you left home – soft Morrokide and simulated wood trim so real only a termite can tell it isn't.

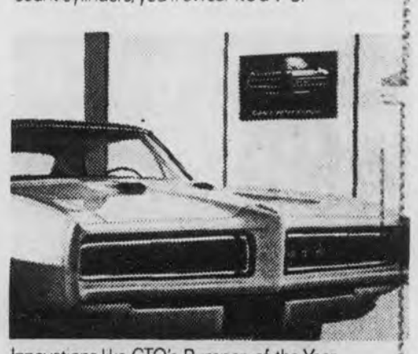

Innovations like GTO's Bumper-of-the-Year make Pontiacs look expensive. But record sales prove we know how to price them, too.

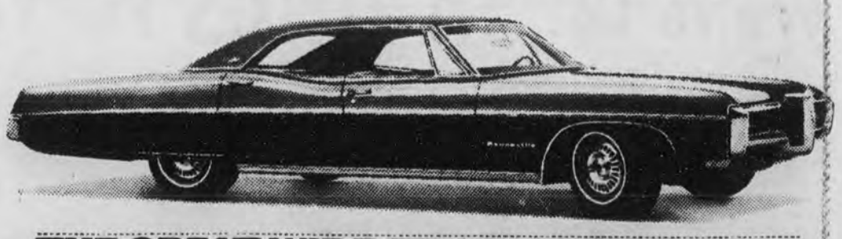

THE GREAT WIDE-TRACK DRIVE IS ON!

See your Pontiac dealer. He's out to smash sales records for the 7th straight year!

Pontiac Motor Division

ANNA SUSAN TURNER

Miss Turner Plans June Wedding

Mr. and Mrs. Joseph B. Turner, Jr. of Columbiana announce the engagement of their daughter, Anna Susan of Tuscaloosa, to William Edgar White, Jr. of Greensboro, North Carolina.

The bride-elect is the granddaughter of the late Mr. and Mrs. R. O. Rutland of Eufaula, and Mr. J. B. Turner and the late Mrs. Turner of Columbiana. She was graduated from Alabama College at Montevallo and is presently employed in the Tuscaloosa County School System.

Mr. White is the grandson of the late Mr. and Mrs. Robert B. Miller of Greensboro, North Carolina and the late Mr. and Mrs. John White of Old Fort, North Carolina. He was graduated from Wheaton College, Wheaton Illinois and received his Masters Degree from the University of Alabama. He is now serving as an Ensign in the U. S. Navy.

The wedding will be June 29.

Mrs. Don Linville (Margaret Moore) of Oklahoma is in Columbiana greeting her many friends this week while enjoying a visit with her parents, Mr. and Mrs. G. C. Moore, Jr.

Miss Annice Hope has joined the staff at the B-Lovely Beauty Shop in Columbiana.

COMPLETE WEDDING SERVICE
•Flowers •Catering •Photography
•Genuine Engraved Invitations
Flowers Wired Anywhere By Florafax, Inc.
Also Daily Service To All Of Shelby County, Central Alabama And Birmingham Area
SHELBY COUNTY FLORIST
Charles Reeser, Owner Mrs. Madge Bailey, Mgr.
ALABASTER SHOPPING CENTER
663-7476

SOCIETY PAGE And Personal Mention

MILDRED WHITE WALLACE, Society Editor

Correspondents

Mrs. Bert Seaman
Mrs. Elsie Jones
Mrs. J. M. Denson
Mrs. Helen Nixon
Mrs. Calcia Logan
Mrs. Barbara Moore

Thought For The Day

"I must live today, today.
If I live yesterday, today
Tomorrow is only yesterday.
If I live tomorrow, today
There is no tomorrow,
As I live today,
I make tomorrow.
Tomorrow and today
Are the fruits of yesterday.
So, I must live today, today!
Every day is a fresh beginning,
Every morn is a world made new
You who are weary of sorrow and suffering,
Here is a beautiful hope for you."

By the time you have figured out the above "Thought For Today" - - it will be time to get going up and down your little old Main Street and Mine - - So, let's get with it!

Baptist Choir Entertained In Sylacauga

Members of the Baptist Choir in Columbiana, directed by Jerrell Bunn, were guest singers Tuesday evening at the Mignon Baptist Church in Sylacauga. Following the evening hour of worship, they were guests of Beth Wallace Yates, at the Rec Building. where refreshments were served and a social hour enjoyed.

New Arrival

Mr. and Mrs. Jeff Lasher (Marie Minor) of Wilmington. Del., announce the birth of a daughter who was born May 6. They have named the little newcomer - - Jennifer Marie.

Grandparents in Columbiana include Mr. and Mrs. W. W. Minor.

We had the pleasure last week of visiting a few friends at Shelby Memorial Hospital. Among them Mrs. E. M. Young and Mrs. Fay Roberts. Both are progressing satisfactorily and are on their way to "Get -Well-Again".

Miss Glenda Davis of Yale University who will graduate in June, has accepted a position with the Cancer Research in Philadelphia, Pa., where she will work during the summer months before beginning her work at the University of Pennsylvania on her doctorate.

Mr. and Mrs. Alton Davis and Mrs. Edwin Rush will fly to Yale for the Graduation Exercises and will be the guest of Miss Davis.

MRS. GRAHAM NELSON WHEAT, JR.

Hitt - Wheat Vows Solemnized

Miss Bonnie Gail Hitt became the bride of CT3 Graham Nelson Wheat, Jr., USN, on Friday evening, May 3rd.

Rev. Paul Propst officiated at the double ring ceremony, held at the home of the bride's parents.

Parents of the couple are Mr. and Mrs. Clarence Hitt of Alabaster and Mr. and Mrs. Graham Nelson Wheat of Tuscaloosa.

Grandparents of the bride are Mr. and Mrs. Harvey Hitt; Elder C. M. Springer and the late Mrs. Springer, all of Echola.

The groom's grandparents are Mr. and Mrs. L. D. Chapman, Cottondale; Mr. and Mrs. W. J. Wheat of Northport.

The bride wore a white lace street length sheath with matching pillbox and veil and carried a white Bible covered with an orchid bouquet. She was given in marriage by her father.

Miss Patricia Booth, maid of honor, wearing a pale yellow linen sheath, carried a single yellow long-stemmed rose.

Mother of the bride wore a pale blue crepe sheath with navy accessories.

The groom's mother chose a beige two piece dress with brown accessories. Both mothers wore white carnations.

Mr. Wheat served his son as best man. Glenn Hitt, brother of the bride and Miss Linda Booth served as candlelighters.

Mr. and Mrs. J. C. Rinehardt of Birmingham spent several days in Columbiana last week as the guests of her mother Mrs. Jeff Edmondson. They were also guests of his sister, Mrs. E. M. Young, who is a patient in Shelby Memorial.

Columbiana Senior Citizens Organizing Community Club

This is Senior Citizens Month and for several weeks a plan has been tossed around advocating organizing this group (who have decided to lead a more leisurely life) into a club which would bring them together at regular intervals for recreation activities.

Now such a plan is underway for the entire Columbiana Community. It is spearheaded by energetic Ann Smith and Elsie Hardison who extend a cordial invitation to all senior citizens interested in such a club, to meet in the Fellowship Hall at the Methodist Church at ten o'clock A.M. Monday, May 20 and bring a covered dish or a basket lunch which will be enjoyed after the organizational preliminaries are over.

This movement is growing throughout the state and under the sponsorship of these leaders, Columbiana should soon have a Chapter all their own. If interested - - meet with Mrs. Smith and Mrs. Hardison on the above named date and place and talk things over.

This movement is non-denominational. It is a community project for this age group if they evidence interest in it.

Angela Skelton

Congratulations are in order this week for Angela Skelton, daughter of Mr. and Mrs. B. L. Skelton of Columbiana, who has been selected for member ship in Delta Pi Epsilon, the national honorary graduate fraternity in business education; and Pi Lambda Theta, the national honor and professional association for women in education.

Miss Skelton is pursuing her work on a masters degree in Business Education at the University of Tennessee in Knoxville, and her scholastic record has merited this outstanding recognition.

Mrs. Wilson Alexander (Joan Nichols) and her young son, Mark McKinley Alexander of Orange, Texas, are the guests of her parents, Mr. and Mrs. Henry Nichols.

JAYNE'S SHOP

FIRST STOP FOR WOMEN'S WEAR
Alabaster Shopping Center

BDB
ALABAMA'S SAVINGS AND LOAN ASSOCIATIONS ARE A ONE BILLION DOLLAR BUSINESS
SHELBY COUNTY SAVINGS
and Loan Association
Across the Street from the Courthouse
John A. Hines, President 669-2271

CHEVROLET
SALES are great at McDow Motor Co.
New Chevy Cars & Trucks ARE Rolling In
Your Used Car or Truck is NEEDED On Our Lot
AND an Opportunity to Figure With You
Would Sure Be APPRECIATED
We've Got SAVINGS For You
LOW DOWN PAYMENTS - CONVENIENT FINANCING
TAKE UP TO 36 MONTHS TO PAY
McDOW MOTOR CO.
Columbiana, Ala. 669-2061

We Cordially Invite You To Attend
OPEN HOUSE
At The New
BOLTON - BROWN SERVICE FUNERAL HOME

Located On The Shelby Road At Pitts Drive.
From 1:00 To 5:00 P. M.
SUNDAY, MAY 19
Dedication By Mr. Ehney Camp, First Vice-president And Treasurer Of Liberty National Life Insurance Company, At One O'clock.
Robert Bolton - Owner
Billie Thompson - Manager
Bill Nolen
Mrs. Grace Anderson

MISS BARBARA DALE MARTIN

Miss Martin To Marry

Mr. and Mrs. Buster Martin of Alabaster announce the engagement of their daughter, Barbara Dale to Mr. Bennie Norman Carlee, son of Mr. and Mrs. B. J. Carlee of Little Rock, Arkansas.

A June wedding is being planned.

After the wedding the couple will reside in Pensacola, Fla., where Mr. Carlee is stationed with the United States Navy.

Miss Upchurch Honored

Saturday, May 11, Mrs. Homer Joiner, Mrs. Ross Mullins and Mrs. J. B. Turner Jr., entertained with a Bridal Luncheon at the Luau in Birmingham in honor of bride-elect Beverly Upchurch.

The Feast Table was centered with a crystal bowl of roses and a delectable menu was served at one o'clock to: honoree, Miss Beverly Upchurch, Miss Judy Upchurch, Mrs. Jack Upchurch, Mrs. J. T. McDow, Miss Patti McDow, Miss Nan Hill, Miss Sandra Hill, Miss Camille Turner, Mrs. Richard O. Jones and the hostesses.

The marriage of Miss Beverly Upchurch and Richard Henry McDow will be solemnized in the First Baptist Church in Columbiana, on the evening of June 1st at seven-thirty o'clock.

* * *

W. D. Rasco of the Sylacauga District Office of an Insurance Company, has qualified to attend the company's 1968 Torch Club at the Diplomat Hotel, Hollywood Beach, Florida, June 3 - 6.

29 To Graduate From Kindergarten

On The evening of May 25, at seven-thirty o'clock, Mary Nell Skelton, will present her Kindergarten Graduating Class in the Shelby High Auditorium. This event is always regarded as the highlight of the programs featured during "Commencement Time".

The theme of this year's graduation bears the title: "America - My Home" and is a salute to the men in service in all branches of the armed forces.

Those participating in this presentation include:

Jay Alston
Lori Barrow,
Tommy Bayard
James Benson
Stephen Buchanan
Carla Carden
Jeannie Dill
Charlene Dillard
Barry Dorough
Paul Farmer
Melissa Foster
Leslie Gothard
Yance Hall
Tina Hardy
Mary Anna Haynes
Dan Head
Cynthia Hylton
Jackie Joiner
Danny King
Calep Morris
Kay Morris
Scott Owen
Sabra Phillips
Rebecca Rabren
Mark Robinson
Jeff Seals
Matt Shortnacy
Deborah Stone
Selina Thomas

Baptist Youth Music Camp

The Young People of the First Baptist Church - - thirty members, are planning to attend the Youth Music Camp to be held at Camp Kiska, near Panama City Beach. They will be accompanied by Jerrell Bunn, Minister of Music of the Church, Mr. and Mrs. Ray Argo, Mrs. Myra Gunter, Mr. and Mrs. Willard Holcombe, the Rev. and Mrs. Raymond Scroggins and perhaps - - others. They will be away from June 29 through July 5, and will travel in the new bus the church recently bought.

The J. Sotreys have moved into their spacious new home recently completed in the Fourmile Community.

Mr. and Mrs. W. H. Lee visited relatives and friends during the past week end in Montgomery and Prattville. They also paid a visit to Lurleen Wallace's grave.

MR. AND MRS. J. H. GENRY

Genrys Celebrate Golden Wedding

Mr. and Mrs. J. H. Genry of Maylene celebrated their Golden Wedding anniversary last Saturday, May 11.

They were married in 1918 at Maylene. They have lived almost continuously in the Brantleyville community near Maylene for the fifty years of their marriage.

Of their eight children, five are still living. One daughter, Mrs. H. R. England, lives at Helena. Their four sons are: Robert E., Miami, Fla., Edwin P., Alabaster, Don C., Orlando, Fla., and Thomas H., Birmingham.

Lloyd Gerald Fulton, Jr., son of Mr. and Mrs. Gerald Fulton of Columbiana, reported for duty with the U. S. Coast Guard on May 5.

He is at the Coast Guard base at Alameda, California.

Card of Thanks

We wish to thank all our friends neighbors and loved ones for their kindness, cards, calls flowers, visits and prayers during the long illness and death of our loved one, B. E Cunningham. Our special thanks to Rev. Louis Johnson, Jr., Dr. Harold J. Hall, Dr. Harry L Phillips, nurses of Shelby Memorial Hospital and Bolton Funeral Home.

The Family of
B. E. Cunningham

Mr. and Mrs. C. R. Tinney had as their guests last weekend Mr. and Mrs. Ralph Stevens and grandson Mike from Simpson; Mr. and Mrs. Roy E. Jones and Mr. and Mrs. C. L. Johns of Montgomery; Mr. and Mrs. Max Grelier of Birmingham.

The Rev. Raymond Scroggins in conducting a revival this week in the Farmstead Baptist Church in Jasper, Ala.

Elmore's 5 & 10
"Where Quality is Long Remembered"
Alabaster Shopping Center

I wish to extend my most sincere thanks to those, who worked and supported me in my campaign for Board of Revenue and Control. I shall always be grateful to you.
Walter W. Watkins

Pd. political Adv. by Walter W. Watkins, Box 71, Wilsonville, Ala.

SERVICE: ALWAYS!

J. C. ACTON
- COMPLETE SERVICE
- TIRES
- BATTERIES
- MINOR REPAIRS
- ROAD SERVICE

ACTON American
822-9947

Year End Savings NOW!.....During
SPRING DEMONSTRATOR SALE

We change our demonstrators at least three times a year, giving our customers a chance to own a current year model car at a fraction of the original cost. All units carry the original 5-year and 50,000 mile guarantee.

BETTER ideas FROM FORD

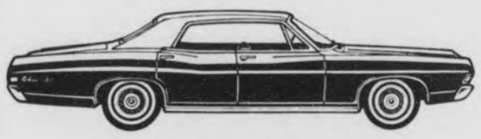

'68 GALAXIE 500

JOHNNIE DAVIS' car - solid red sport model equipped with 390 V-8 engine, power steering, automatic transmission, white tires, wheel covers. Carefully driven less than 3,000 miles.

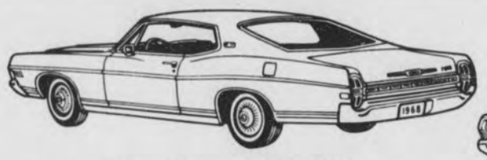

'68 XL HARDTOP

CHARLIE WATSON'S car - fully equipped with air conditioning, 390 V-8 engine, power steering. Beautiful Lime Gold with black vinyl roof. Less than 1,000 miles. Special demonstrator discount.

'68 GALAXIE LTD.

MRS. HOLLAND'S car - Yellow with black vinyl roof. Equipped as you would expect with all of Ford's luxury options including Brougham interior, air conditioning, and double power. Looks brand new, only the price is used !

" TOP DOLLAR ON YOUR TRADE IN "

KEEP SHELBY COUNTY BEAUTIFUL . . . DRIVE A FORD

Sherman HOLLAND FORD

Main Street in MONTEVALLO

Highway 31 in ALABASTER

TIMES HAVE CHANGED!

BUT WE GIVE "OLD-FASHIONED"
CONVENIENT CHECKING SERVICE

It's convenient and easy to write checks from the comfort of your home. When it's time to pay bills, start using checks. A cancelled check is proof you paid your bill.

Each Depositor Insured To $15,000
CENTRAL STATE BANK
"A Good Bank Serving Central Alabama"
CALERA ALABAMA 35040

Precise action, always prompt

Your pharmacist works with speed and accuracy to compound the prescriptions your family needs. Trust him to do his very best for you.

Call us for FAST SERVICE
DAVIS DRUG
Columbiana, Alabama
Phone 669-7103

Electricity heats over 25,000 new homes & apartments in our area.

And the number grows daily! In 1967 the total of electrically heated homes and apartments we serve jumped 27 percent over the previous year.

Why do smart homeowners insist on electric heat? Why do cost-conscious apartment developers go total electric?

The reasons are simple! Only electric heat gives you total comfort, cleanliness, dependability and ...most of all...total value for your money. And you can choose from five types of electric heat including the all-season heat pump, which both heats and cools.

Before you decide on heating...or let someone decide for you...get the facts on total value electric heat. Call your Certified Dealer, or our nearest office.

25,000 people can't be wrong!

Alabama Power

WANT ADS — WORK WONDERS

USE THIS COLUMN TO BUY, SWAP, SELL OR TO ADVERTISE FOR THINGS YOU NEED
Only $1.00 for 25 words or less and 3c per word for each word in excess of the first 25

HELP WANTED

HELP WANTED MALE OR FEMALE
Let us help you start a profitable full or part time business of your own in E SHELBY CO. or COLUMBIANA'
See GARVIN RAINES, Rt 1, Box 244, Siluria or write
ALD-260-755 Rawleigh Memphis, Tenn.
4-4,18,5-2,16 p

Are you missing out on the necessities or the Luxuries of Life because of the lack of money? Are you willing to Work? Can you work 3 hrs. per day? If your answers to these questions are Yes Call 378-6180 After 5 p.m.
5-2, 9,16,23 & 30 p

HELP WANTED - Farm woman to work in flower garden.

WORK WANTED:
Inside housepainting done. Work guaranteed. Free estimates. Call 665-6131.
5-16, c

Girls —
Make the most of your summer vacation in the glamorous and exciting world of Vivian Woodward Cosmetics. Learn professional make-up techniques and earn money, too. Call Helen Martin, 663-3722 or Mary Bates, 871-2743. 5-16 c.

SPARE TIME INCOME. Booming new field, refilling and collecting money from new high quality coin operated dispensers in this area. No selling. To qualify you must have car, exchange references, $900 to $3300 cash secured by inventory and equipment. Few hours weekly can net excellent income. More full time. For personal interview, send name, address and phone number to Inter-State Dist. Co., 7262 Natural Bridge Road Suite No.2, St. Louis, Mo. 63121.
5-18-25 c

Ladies —
Fascinating Profession, will train right woman in the specialized field of professional make-up techniques. No experience necessary. Also executive position open.
Call Helen Martin, 663-3722 or Mary Bates, 871-2743. 5-16 c.

WANTED AT ONCE
Secretary to general contractor. Shorthand essential.
Contact: Jones and Hardy
Montevallo, Ala.
Phone: 665-4231
5-16, 23, 30 c

LEGAL NOTICE

Veterans Landscaping Company, Inc. hereby gives notice that they have completed contract with the State of Alabama for construction of Project No. CJF-000B(005) in Bibb, CHilton, Fayette, Hale, Lamar, Pickens, Shelby, Sumter and Tuscaloosa Counties, and that the State has set the date for final settlement as May 20, 1968. All claims should be filed at our office in Birmingham, Alabama before date set for final settlement.

VETERANS LANDSCAPING COMPANY INC.
4-25, 5-2,9,16 '68 447

COLUMBIANA
3 Bdr ½ basement on Pine Hill Dr. Kitchen has built-in Appliances Air-conditioned. Good location

COMMERCIAL PROPERTY
Columbiana By-pass - Hwy 25
Call for detailed information

WILSONVILLE
3 Bdr. Den with fireplace, kitchen with built in appliances. Air-conditioned. $450 down payment on FHA.

RETIRED?
NEED A WEEK END RETREAT? See This Lovely cabin on Waxahatchee Creek. Owner moving out of State.

VANDIVER
Lovely 3 Br, with basement on 2 acre lot. Price $10,200.

MONTEVALLO
Most unique 4 Bdr., 2½ bath home, loaded with extras. 2 fireplaces, Air Conditioned. Be sure and see

SHELBY
2 Acres with 2 homes. Priced for quick sale. $13,500.00

FRANCES PARKMAN
Residences and Lots
669-6148

3 ACRES
We have two pretty, wooded lots on Highway 280, two miles north of Harpersville at $2,500 each. No. 280-7

9½ ACRES
Near Harpersville on Highway 280 Has 4 - room, well-kept country home. Property has stream, springs, and small pasture and is completely fenced. Owner anxious to sell due to illness. Make us an offer. No. 280-6

10 ACRES
Just off Ferry Road No. 28. We won't brag on the house and outbuildings, but there is a fine well and it is a beautiful level piece of property with Little Beeswax Creek all across the back. With $1,800 down financing can be arranged. Total price $6,000. No. 28-4.

BROCHURES
A telephone call will bring you one on any of the above.

KATHRYN PURDY
MARGERY PURDY
FARMS AND ACREAGE
822-5052

PURDY REAL ESTATE COMPANY

NOTICE OF BOND SALE
TOWN OF PELHAM, ALABAMA
WATER WORKS REVENUE BOND

Sealed bids will be received at the office of the Clerk of Pelham Alabama, until 12:00 o'clock Noon on May 20, 1968 for the purchase of a Water Works Revenue Bond in the principal amount of $70,480.00. Said Bond is to be junior and subordinate to prior Water Works System Revenue Bond issued by said Town pursuant to authority granted by ordinance dated September 20, 1965, as amended on June 14, 1966, said prior Bond being in the amount of $206,500.00. The present said Bond is not a general obligation of the municipality, but will be payable solely from revenues of the Water Works System after provision only for the operating and maintenance expenses thereof and the required payments on said prior bond.

Said Bond will be dated as of the date of issuance and sale, in fully registered form without interest coupons, and will bear interest at the rate specified in the accepted bid, but not exceeding 4 1/8 per annum. The principal and interest will be payable in annual installments as follows: On January 1, 1971, $3,704.00 and $3,704.00 annually thereafter on January 1, until the principal and interest are fully paid, except that the final installment of the entire indebtedness evidenced thereby, if not sooner paid, shall be due and payable forty years from the date of said bond. Prepayments of scheduled installments, or any portion thereof, may be made at any time, at the option of the Municipality.

Each bid must be accompanied by a certified check in the sum of $3,600.00 to secure payment for said bond within a reasonable time according to said bid, the same to be forfeited as liquidated damages in the event of default on the part of the bidder. The Bond will be awarded upon the bid offering the lowest net interest cost for said bond to the municipality. The right to reject any and all bids is expressly reserved by the municipality.

Dated this 18th day of April, 1968.
Paul Yeager
Mayor
5-9, 16 - '68. NO. 455

LEGAL NOTICE
Mortgage Foreclosure Sale

Default having been made in the payment of the indebtedness secured by that certain mortgage executed by John Beane and wife, Myra Ann Beane to Diamond Construction Company of Alabama on the 4th day of February, 1966, said mortgage being recorded in the Office of the Judge of Probate of Shelby County, Alabama, in Volume 298, Record of Mortgages, at Page 932, the undersigned, Diamond Construction Company of Alabama as mortgagee, under and by virtue of the power of sale contained in said mortgage, will sell at public outcry to the highest bidder for cash, in front of the Shelby County Courthouse at Columbiana, Alabama on the 5th day of June, 1968, during the legal hours of sale, the following described real estate, situated in Shelby County, Alabama, to wit :

Commence at the Southwest corner of the SW¼ of NE¼, Section 12, Township 21 South, Range 3 West, and in an Easterly direction along the South line of said quarter-quarter section run a distance of 410.0 feet to point of beginning; thence continue along the same said course for a distance of 176.0 feet, thence turn an angle of 111 deg. 43' to left for a distance of 100.0 feet, thence turn an angle of 69 deg. 00' to the left for a distance of 181.28 feet, thence turn an angle of 114 deg. 22' to the left for a distance of 100.0 feet to point of beginning.

This sale is made for the purpose of paying the indebtedness secured by said mortgage, as well as the expense of foreclosure.

The 29th day of April, 1968.
Diamond Construction Company of Alabama
Mortgagee
Earl C. Bloom, Jr.
Attorney for Mortgagee
5-9,16,23, '68 NO. 452

LEGAL NOTICE

Estate of John Anderson Walton, Jr. Deceased.
PROBATE COURT

Letters Testamentary of said deceased having been granted to the undersigned on the 30th day of April, 1968. by the Hon. Conrad M. Fowler, Sr. Judge of the Probate Court of Shelby County, notice is hereby given that all persons having claims against said estate are hereby required to present the same within time allowed by law or the same will be barred.

Clyde Walton as Executrix of the Last Will and Testament of John Anderson Walton, Jr., deceased.
Conrad M. Fowler, Sr.
Probate Judge
5-9, 16, 23 - 1968. NO. 451

Legal Notice
State of Alabama
Shelby County
This is to certify that on or after May 9, 1968, I will not be responsible for any debts other than those incurred by myself.
Mrs. Calvin Joiner
Columbiana, Alabama.
5-9, 16, 23, '68

BUSINESS OPPORTUNITY
Columbiana
12 Acres
Fronts (1250 ft.) heavily traveled Shelby Road, just 1½ miles South of City Hall.

IDEAL LOCATION FOR:
*Wholesale-Retail Bait Shop
*Greenhouse-Florist
*Mobile home park
*Woodworking - Cabinet shop
*Many other profitable uses

Plus 2 Large Buildings 100' X 50' and 30' X 50'. Also large older 7 Rm home with modern bath.
PRICE FOR ACTION $13,500

BILL HULL
879-9910 and
879-4677
Shelby Co. Off. 669-6350
EMMETT CLOUD
REALTY
P. O. Box 100
Wilsonville, Ala. 35186

Bird Supply Co.
CALERA, ALABAMA
668-2772 668-2161
JOHNSON OUTBOARD MOTORS
PRICES FROM $137.50

Pressure Treated Forest Products

Forest Products pressure treated with creosote or Osmose K33 for fences, barns docks, boat houses, foundations for homes.
Guaranteed against rot, termites, etc. Can be used in ground or water.

SEAMAN
TIMBER COMPANY, INC.
665-2536
Montevallo, Ala., 35115

WELLS DRILLED
The Fast Air Rotary Way
Water Guarantee
PUMPS — FILTERS
NO DOWN PAYMENT
Graves Drilling Co.
Ph. 245-4213
Sylacauga, Ala.
MRS. LEON BAKER, JR.
Columbiana, Ala.
669-7525

LEGAL NOTICE
Estate of A. B. Baxley Deceased.
PROBATE COURT
Letters Testamentary of said deceased having been granted to the undersigned on the 24 day of April 1968. by the Hon. Conrad M. Fowler Judge of the Probate Court of Shelby County, notice is hereby given that all persons having claims against said estate are hereby required to present the same within time allowed by law or the same will be barred.

Jewell D. Baxley, Executrix of the Last Will & Testament of A. B. Baxley
5-9,16 - '68 NO. 443

LEGAL NOTICE

Estate of Minnie D. Jones, Deceased
PROBATE COURT

Letters Testamentary of said deceased having been granted to the undersigned on the 3 day of May, 1968. by the Hon. C. M. Fowler Judge of the Probate Court of Shelby County, notice is hereby given that all persons having claims against said estate are hereby required to present the same within time allowed by law or the same will be barred.
Mary Roach, Executrix of the estate of Minnie D. Jones, Deceased
5-9, 16, 23 - '68 NO. 456

ARMED·FORCES·DAY

FOR SALE

FOR SALE:
One seven-year old Roan quarter horse gelding. Gentle and sound. Sire Poco-Poco, Dam One-eyed Wagner mare.
One five-year-old Palomino gelding. Sire Parker's Trouble, by Ed Echols.
One three-year old dun grade mare.
Two one-year-old fillies. See at Dr. L. H. Hubbard's barn. Brierfield, Ala. Phone 665-7711 or 665-2218.
5-16 c

FOR SALE:
USED NYLON CARPET - Install wall to wall over heavy sponge-rubber pad, $2.99 yd. We have about 80 yds. of Almond Wood (color) Extra fine pad. See at Scruggs Furniture & Carpet in Wilsonville.
5-16

FOR SALE:
Piano -Good practice upright piano. Call 474-5500 after 5 p.m. Thomas A. Higgins.
5-16. p

FOR SALE
Good used steel pipe. Sizes from 1/2 inch to 3 inches.
I. C. WHITTLE, 669 - 6082. 5-16 c.

FOR SALE:
1967 Honda 300 Motorcycle Price $525.00 Call 669-6400 after 6 O'clock P. M
5-16, 23, 30, c

FOR SALE - Small magnetic door refrigerator. $55.00. Call 669-6398. 5-16 p.

FOR SALE — Two year old Appaloosa Gelding. Highly Colored. Ready to train. Has been ridden. Gentle, pasture with cows. Westover 474-5345. 5-16 c

---

FOR SALE:
Station Wagon - 1960 Dodge 9 passenger, all Vinyl interior, automatic Transmission, V/8 engine, power brakes & steering, original owner. Evenings 669-7813.
5-16. c

B & S INSURANCE AND REALTY
MONTEVALLO - ALABASTER
Complete Real Estate Service, Including Farm and Rural Property, Homes & Real Estate Loans

Give us the opportunity to serve you by listing your property with us. We have immediate buyers who are anxious to invest in both rural and city property throughout Shelby County.

W. R. "BOB" BROADHEAD
VICTOR SCOTT

New 3 bedroom, 2 bath brick home. Alabaster, $17,900.

2 Bedroom Frame House Just off Jemison Shortcut with bath and City Water - Nice Home $10.500

Equity Sale
Nicely located 3 bedroom brick house one mile from Montevallo. Tile bath, gas forced air heat. Like new condition. Pay owners equity of $2500 and assume 6% mortgage with payments of $71.50 per month. By appointment only.

CONTACT VICTOR SCOTT, BROKER
IN MONTEVALLO
OFFICE PLAZA
665-7571

IN ALABASTER
HIGHWAY 31
663-7731

COMPLETION OF CONTRACT
James A. Head & Company hereby gives notice that they have completed their contract for delivery and installation of movable equipment for Library Building at Alabama College PSCA-1 (ALA. 4-1587) JAMES A. HEAD & COMPANY 21st St. & 6th Ave. So. B'Ham, Ala. 35233
5-2,9,16,23 - '68 NO. 444

PROBATE COURT
ESTATE OF James H. Masters, Deceased
Letters of Administration of said deceased having been granted to the undersigned on the 8 day of March, 1968, by the Hon. Conrad M. Fowler Judge of the Probate Court of Shelby County, notice is hereby given that all persons having claims against said estate are hereby required to present the same within time allowed by law or the same will be barred.
John Bill Masters, Administrator of the Estate of James H. Masters, Deceased.
5-2, 9, 16, 1968 No. 445

B & S INSURANCE AND REALTY
MONTEVALLO - ALABASTER
Your Independent Insurance Agent, Providing Complete Insurance Service and Representing a Fine Selection of America's Top Companies

Bob Broadhead
Victor Scott
IN MONTEVALLO
OFFICE PLAZA
665-7571

IN ALABASTER
HIGHWAY 31
663-7731

FOR SALE
New & Used
SEWING MACHINES
Portable & Cabinet Models
ALSO
Treadle Machines
(Also Repair Machines)
KLOTZMAN'S STORE
Main St. Montevallo
665 - 7471

FOR SALE:
John Deere 110 Tractor with all attachments.
Call 668-1796
5-16, c

REAL ESTATE

FOR SALE: Spacious wooded lots in Columbiana, City water and gas. Call 669-4561. After 6 p.m. call 669-6361 tf chg

---

FOR SALE OR RENT - Three b.r. brick house in Montevallo's Arden Subdivision. Call C. L. Hollingsworth Centreville, 926-9184.
5-9 tf c

FOR RENT:
2 Pure Oil Service Stations with Grocery Stores for Rent. Located Highway 25. For Information call after 6 P. M Murphy Stinson 669-6127
5-16, 23, 30, 6/6, 13, & 20c

FOR SALE - 3 Bedroom Home Garage & ½ basement - Lr & Dr., Breakfast Room. Recently Remodeled. Nice Neighborhood - near Schools. David Long 669-6182.
3-7 T

COUNTRY LIVING!
Wonderful Neighbors! Southern Brick Rancher nestled among Southern Pines. 3 B.R. 1½ Bath, Country Kitchen, American Panelled Den, Air Conditioned, Half Basement.
No down VA. $600 down F.H.A. No closing costs. Immediate Possession. Best value today at $16,500.
To see--Call Curt, 871-2146, Res. 822-0022.
ART RICE, REALTOR

FOR RENT:
7 room house in Calera, across from swimming pool. Call 668-1796
5-16, c

FOR RENT:
Large furnished room with bath
Call 668-1796 5-16, c

FOR SALE:
Beautiful brick veneer, 2 bath, 3 bedroom home, on spacious lot, lot is well drained, 200 foot frontage on paved street, has modern kitchen, with built-ins, will have to see this beautiful home in Calera to appreciate, Reasonably priced and can finance. See or call Warren G. Findley, Findley Realty Co. 668-2580 or 668-2126, Calera, Ala.

This is to certify that on or after May 16, 1968 I will not be responsible for any debts other than those incurred by myself.
Michael G. Shaud
Wilton, Ala.
5-16, 23 & 30 p

SERVICES

REPAIR SERVICE: On Washers, Dryers, Refrigeration, Air Conditioning, Ranges, etc. We also build and install cabinets. Call ERSKINE HAND 663-7719

LADDIE & PATTERSON REPAIR SERVICE
Radio - T V
Outboard Motors
Lawn Mowers
Garden Tillers
Chain Saws
DEALER FOR LOMBARD SAWS & ACCESSORIES
Wilsonville, Alabama
669 - 7736

KNIGHT'S FLOWERS
3 miles east of Shelby on Okomo Road. For all artificial flower occasions--funerals, hospitals and memorials.
Call for delivery. 669—7733

AT STUD:
Registered Welsh stallion. Show quality. Gray. Call George Seier 663-3239
5-16, 23, 30, 6-6, c

BATHROOM AND SEPTIC TANKS
put in at County and State specifications. $300 and up. Financing available to 24 months with no down payment. Call after 6 p.m.
668—1777 JOHN SHELTON, Contractor.

COLUMBIANA
3 Br Brick
Take up Payments Interest and Closing Cost. Call today
BILL HULL
879-9910 and 879-4677
Shelby County
Office 669-6350
Emmett Cloud Realty Co.
P. O. Box 100
Wilsonville, Ala. 35186

NOTICES

We manufacture & Sell 3 piece sets of Lawn Furniture - also Classic Painted sets $39.95. Wholesale & Retail - C. & G. Foundry - Hi-way 119 2 mi. S. of Siluria 663-3990 FREE DELIVERY
5-2, 9, 16, 23, & 30. c

TWO WHEEL HORSES can save you money on farm expense. Our horses eat only when working and then go 150 miles on a gallon. See March "Progressive Farmer" for motorcycle uses on the farm. For a demonstration call 668-2446.
4-25nc. 5-2,9,16 c

WANTED:
Housekeeper wanted from Alabaster area. Will pay $20.00 per week and furnish transportation.
Mrs. Carl C. Davenport
Call after 4:30 p.m. 663-7665.
5-16, 23, c

WANT TO BUY:
Young Jersey Cow
Call 663-3239 5-16, c

SALE — Alabaster area. Beautiful 6 room house and 4 room attached apartment on ten acre lot. Attractive grounds. Priced for quick sale. Seen by appointment. only.
SALE — Alabaster. Attractive House, Brick, 6 rooms. Built-in kitchen, ceramic tile bath, garage. Utility room, double lot. Landscaped. B. George Subdivision. Realistically priced.

H. A. Rubin Realty Co.
Alabaster, Alabama 663-3761 and 663-7400

Male Production Trainees
BEAUNIT FIBERS Childersburg Plant
Childersburg, Ala.

has immediate openings for male production trainees to work shift work in manufacture of Rayon Fibers.

Interested Applicants should apply at
Alabama State Employment Service
11 W. 1st Street
Sylacauga, Alabama
Mon - Friday
8 a.m. to 4 p.m.

An equal opportunity employer

CATTLE SALE
HORSE SALE

Every Wednesday, at Morris, Ala. at 11:00 a.m. We have more buyers than any sale in Central Alabama and can assure you of top market prices for your cattle and hogs at all times. Our new, modern facilities enable us to handle livestock better and faster than ever.

If you don't have transportation in your neighborhood, call us collect. We have trucks and will arrange transportation for you.

WHITE LIVESTOCK COMPANY

Days
Warrior 647-1396
Birmingham 251-4580
Nights
Oneonta 274-9996
Oneonta 274-9998
Birmingham 254-3047

ONLY CHEVROLET GIVES YOU ALL THIS INNER STRENGTH:

TOUGH COIL SPRINGS FRONT AND REAR ON ½- AND ¾-TON MODELS.

DOUBLE-WALL STEEL SIDE PANELS, TAILGATE—FLEETSIDE PICKUPS.

STRONG CABS WITH DOUBLE WALLS OF STEEL IN IMPORTANT AREAS.

SPECIAL FRONT FENDER LINERS TO HELP FIGHT RUST AND CORROSION.

RIDE-SMOOTHING, TRUCK-DESIGNED INDEPENDENT FRONT SUSPENSION.

STURDY LADDER-TYPE TRUCK FRAME OF HIGH QUALITY STEEL.

GET A STRONG PICKUP AT YOUR CHEVROLET DEALER'S, NOW!

CHEVROLET *Job Tamer* trucks
America's first choice every year since 1937.

Delinquent Tax Sale Notice

STATE OF ALABAMA
COUNTY OF SHELBY

Under and by virtue of the decree of the Probate Court of said county, I will on Tuesday, June 4, 1968 proceed to sell at public outcry to the highest bidder for cash, before the courthouse door of said county, the following described parcels of real estate assessed to the following named owners, for payment of taxes and cost as shown opposite each parcel.

Fay F. Quick
Tax Collector
Shelby County

BEAT 3

HARRY M. DENSON - NE¼ of NW¼; N½ of SE¼ of NW¼, N Sou RR Sec 4 Tp 24 R13E. Tax and cost $14.23 Adv. $2.24

ROBERT GRAY - W½ of SE¼ of Blk 117 Dunstons Calera, ex 66 2/3 ft fronting 9th Ave extending back 100 ft, 2 room house. Tax and cost $11.15 Adv. $2.17

LEE HANEY - Part Lot 19 Calerianna Farms a subdiv in NE¼ of SW¼ & S½ of SW¼ Sec 14 Tp 22 R2W and N½ of NW¼ Sec 23 des as: N part Lot 19 fronting 165 ft on Ala Hwy 25 and extending back Sly dir 500 ft, house & bldg. Tax and cost $15.60 Adv. $4.41

BOBBY C. PEMBERTON - Sec 5 Tp 22 R2W E½ of following: Beg SW cor SW¼ of NE¼ 88 deg 40' E 748.2 ft for beg; N 5 deg W 709.9 ft to S RW old Tuscaloosa Hwy; NE along S RW to pt where it inters E line forty; S to SE cor; W 571.8 ft to beg, house. Tax and cost $25.57 Adv. $4.83

DILLARD THOMPSON - Lot Calera: Beg SE cor H. Christian lot N along lot 75 ft; E 100 ft; W 75 ft; W 100 ft to beg, 3 room house. Tax and cost $8.03 Adv. $2.45

CELESTE B. TIMOTHY - Lot Calera: Beg at pt W of NW cor Lot 3 Blk 1 Dunstons N 210 ft to SE cor Fancher lot; W 146 ft; N 250 ft; W 265 ft to E line Pilgreen lot; 105 ft to NE cor Findley lot; W 210 ft to McKibbon St; S 710 ft to Sanders lot; E 1058 ft to beg, 4 room house. Lot NE cor SE¼ of NW¼ in Calera Sec 20 Tp 22 R2W. Lot NW cor NE¼ of SE¼; Beg NW cor E 417.5 ft; S 104½ ft; W 417½ ft; N 104½ ft to beg Sec 20, 3 room tenant house. Tract Calera; BEg at pt S side Montevallo rd where Salem cemetry brch crosses rd; S 130 yds to S. Alexander & M. Ruddy lds; N 190 yds; W 200 yds along rd to beg. Tract in NE¼ of SE¼, Beg at pt, Sec 20 Tp 22 R2W, 158 1/3 yds E of SW cor SE¼ of NE¼ S 81 2/3 yds for beg; E 140 yds; S along fence 85 yds to McKibbon ld; W 140 yds to E side old rd; N along rd 85 yds to beg. Lot Beg NE cor Jordan lot N 52½ ft; W 52½ ft; S 52½ ft; E 52½ ft to beg. Tax and cost $37.41 Adv. $16.80

ROGERS L. & OZELLA M. WHITE - Beg SW cor 5 Ac tract in NW cor SE¼ of SW¼ Sec 4 Tp 22 R2W, conveyed to Grantors in deed 116-545; Ely 210 ft for beg; Ely 120 ft; 90 deg left 105 ft; 90 deg left Wly 120 ft; Sly 105 ft to beg In SE¼ of SW¼ Sec 4 Tp 22 R2W, 4 room house. Tax and cost $38.32 Adv. $5.60

AGNES WOOD - Lot Calera; Beg inters W RW L & N RR & N RW Sou RR N 18 deg 40' W 150 ft; E 48 ft to L & N RR; S along RW 142.08 ft to beg; 5 room house. Tax and cost $11.62 Adv. $3.43

BEAT 4

EVELYN CLAY - Lot 18 Blk 4 Nabors Addn Wilton, 2 room house. Tax and cost $8.36 Adv. $1.26

JOHN EDWARD GARDNER - Lot SE¼ of NE¼ Sec 8 Tp 24 R12E Beg inters S line with Sou RR RW 33 deg 15' E 30½ ft along RW to cor Givhan lot; N 56 deg 45' W 208 ft; S 33 deg 15' W 90½ ft; S 56 deg E 208 ft to RW; N 33 deg 15' E along RW to beg, brick store bldg. Tax and cost $56.86 Adv. $5.46

JULIAN J. & VIRGINIA HATCHER - SEc 11 Tp 24 R12E S½ of E½ of NW¼ of NE¼ of NE¼ being S½ of real est owned by parties to this deed, 5 room house. Tax and cost $16.17 Adv. $3.08

M. C. KICKER - Sec 7 Tp 24 R13E Beg at a pt on S line NW¼ of SW¼ where same inters W RW Montev-Jemison rd; W along S line forty 210 ft; N 210 ft; 210 ft E to pt on W RW rd which is 210 ft from beg; S along W RW 210 ft to beg, 210 ft sq. Tax and cost $3.42 Adv. $5.04

BEAT 5

FLOYD E. BENTON - M/R NE¼, Sec 6 Tp 21 R4W. M/R SW¼ of NW¼ Sec 1 Tp 21 R5W. M/R 5 Ac S side NW¼ of NW¼ Sec 1 Tp 21 R5W. M/R 15 Ac NE¼ of NE¼ Sec 1 Tp 21 R5W. M/R 10 Ac of NW¼ of NE¼ Sec 1 Tp 21 R5W. M/R 50 Ac of E½ of NW¼ being 825 ft E and W and 2640 ft N and S Sec 1 Tp 21 R5W, 2 room house, 320 acres. Tax and cost $31.93 Adv. $8.40

BEAT 6

EMMA HARRIS - Lot 6 Blk C Liberty Heights addn to Helena. Lots 25-26 Blk F Liberty Heights addn Helena, Tax and cost $4.07 Adv. $1.82

BEAT 7

JOHN H. CARTER - Sec 16 Tp 21 R3W Beg NW cor NE¼ of NE¼ Ely 630 ft for beg; cont Ely 315 ft; Sly 420 ft Wly 315 ft; Nly 420 ft to beg, ex all N county rd. Sec 16 Tp 21 R3W Beg NW cor NE¼ of NE¼ Sly 420 ft; Ely 450 ft for beg; cont Ely 382.25 ft; Sly 113.96 ft; Wly 382.25 ft; Nly 113.96 ft to beg. Sec 16 Tp 21 R3W Beg NW cor NE¼ of NE¼ S 400 ft for beg; cont S 20 ft; E 315 ft; N 150 ft; W along center of rd to beg. Sec 16 Tp 21 R3W 1½ A in NE¼ of NE¼ Beg NW cor E to NE cor Boyd & Minnie Roper ld 315 ft; S 270 ft cl rd for beg; cont along said line 150 ft; E 315 ft; N 288 ft; W along cl rd to beg, ex part sold T. J. Roper. Tax and cost $4.53 Adv. $12.88

HAROLD W. EDWARDS - S/R Lot 23 Blk 3 Sector 3 Resurvey Georges Subdiv. Keystone. Tax and cost $5.05 Adv. $1.47

DORIS & MACK GOODLET - Sec 4 Tp 22 R2W Lot SE¼ of SE¼, Beg 50 ft from NW cor S 50 ft; E 100 ft; S 50 ft; E 100 ft; N 50 ft; W 100 ft; N 50 ft; W 100 ft to beg. Tax and cost $3.15 Adv. $3.95

M. F. MARTIN - Sec 24 Tp 20 R3W, part SW¼ of SW¼ beg SW cor E 921 ft to E RW Hwy 31; N 19 deg 30' W 438 ft to N line rd; N 87 deg 25' E 400 ft for beg; N 19 deg 30' W 104 ft; S 87 deg 25' W 181 ft; S 19 deg 30' E 104 ft to N line rd. N 87 deg 25' E 181 ft to beg, 4 room house. Tax and cost $16.41 Adv. $6.30

LUTHER & VERA NELL PATE - Lot 8 "Property Line Map Siluria Mills" 1966 12x56 house trailer. Tax and cost $38.89 Adv. $1.68

MARY ALICE POWELL - Sec 1 Tp 21 R3W Lot SE¼ of SW¼, Beg NW cor S 150 ft for beg; E 210 ft; S 210 ft; W 210 ft; N 210 ft to beg, 2 room house. Tax and cost $4.53 Adv. $3.29

EDDIE MAE SMITH - S Part of Lot 11 Blk A Nickerson Addn Alabaster in Sec 1 Tp 21 R3W Beg at SW cor of Lot 11 & run W 160 ft; N 50 ft; E 160 ft; S 50 ft to pt of beg. Tax and cost $3.40 Adv. $3.64

JOHN SWIFT - S½ Lot 11, Lot 12 Blk A Nickerson Addn Alabaster, less 100 ft E side of Lot 11, less part Lot 11, less lot 12. Tax and cost $3.40 Adv. $2.31

CLEVE & ROBERT TOLBERT - Sec 1 Tp 21 R3W E½ of NE¼ of NW¼, ex 7½ Ac ex 1 Ac, less 2 Ac, less ¼ Ac, less ½ Ac. less ½ Ac, less 1 Ac, less ½ Ac (66) less ½ Ac, sold 1.14 Ac, sold 1 Ac. Tax and cost $2.88 Adv. $4.06

BEAT 8

THE BIRMINGHAM CHAPTER OF THE ISAAK WALTON LEAGUE OF AMERICA - S/R SW¼ of NW¼, ex 2 Ac, Sec 21 Tp 20 R1W. S/R NW¼ of SW¼ & part of NE¼ of SW¼, Sec 21 Tp 20 R1W, Beg SW cor NE¼ of SW¼ E 35 yds; N 140 yds; W 35 yds to W line forty; S 140 yds to beg, ex parts sold, house. Tax and cost $33.87 Adv. $5.88

C. W. BYERS - Pt SE¼ of NW¼ & SW¼ of NE¼ Sec 30 Tp 20 R1E Beg at pt on F line NE¼ of SW¼ 340 ft S on NE cor; NEly along rd 700 ft for beg; NW 320 ft to pt on F line SE¼ of NW¼ 325 ft N of SE cor; Wly 580 ft to Stinson rd; along rd to inters with Sawmill brch; Wly along brch to inters with W line SE¼ of NW¼; N to NW cor; E along N line SE¼ of NW¼ & SW¼ of NE¼ to old Pace rd; Sly to beg; ex 1 Ac; Less 13 Ac, Sullivan, 6 room house. Tax and cost $19.42 Adv. $9.31

SARA SEWELL JONES - Sec 14 Tp 20 R1W Beg SE cor SW¼ of NW¼ N 3 deg 15' W 210 ft for beg; N 3 deg 15' W 210 ft; S 86 deg W 918 ft to Columbiana-Chelsea rd; S 29 deg E 230 ft; N 86 deg E 814 ft to beg, 6 room house. Tax and cost $22.37 Adv. $4.62

MARY G. YOST & JULIA G. KONZELMAN - Sec 26 Tp 19 R1W Part SW¼ of NW¼, Beg SE cor S 87 deg 15' W 446.93 ft; 90 deg right N 2 deg 45' W 105.55 ft for beg; 8 deg 2' right N 5 deg 17' E 590.4 ft to S R/W Hwy 91; N 86 deg 9' E 129.28 ft; S 3 deg 3' W 224.1 ft; S 11 deg 57' E 215 ft; S 56 deg 10' W 70.75 ft; S 8 deg 8' E 84.5 ft; S 76 deg 53' W 173.65 ft to beg, 4 room house. Tax and cost $16.89 Adv. $7.77

BEAT 9

HOMER A. JACKSON - Fractional Section Section W of Coosa River Sec 17 Tp 21 R2E; NE¼; SE¼, N of river Sec 18 Tp 21 R2E; Island "A" in Coosa River in Sec 8 and in Sec 17; Island "B" in Coosa River Sec 18; Sec 19 Tp 21 R2E N of river; 8 room house, 2 tenant houses, barn, chicken house. Tax and cost $282.68 Adv. $5.25

BEAT 10

ATLAS MORTGAGE COMPANY Mortgagee - Beg SE cor Joe Swain lot at intersection with N R/W Shelby County hwy #62; E along N R/W hwy 52½ ft; left N 420 ft; left W 52½ ft; left S 420 ft to beg, 4 room house. Tax and cost $16.71 Adv. $3.50

DONALD EARL WOOD - Pt of NE¼ of SE¼ of SE¼ Sec 19 Tp 19 R3E Beg at NW cor of NE¼ of SE¼ of SE¼; S to S R/W line of Hwy 62 for beg; Ely 140 ft; S 300 ft; W 140 ft; Nly 300 ft to beg, 6 room house. Tax and cost $15.22 Adv. $4.62

BEAT 11

MRS. MYRTLE I. NELSON et al - Lot NW¼ of SE¼ Sec 33 Tp 19 R1E Beg SE cor N 150 yds; W 70 yds; S 130 yds; SE to beg. Tax and cost $2.88 Adv. $2.80

BEAT 12

R. S. BRANTLEY & W. E. McALPIN - Sec 13 Tp 20 R3W Beg 1010 ft E of NW cor SW¼ of NW¼ Lot "E" Pickett survey Less 5 Ac Less R/W. Tax and cost $7.66 Adv. $2.80

WILLIAM T. & PATRICIA A. BRASHIER - Lot 1 Brookstone Estate, 8 room brick & frame house. Tax and cost $170.58 Adv $1.54

ROBERT L. STREET - Sec 15 Tp 19 R2W Beg at SE cor of Sec 15 Tp 19 R2W Nly along E bdry line Sec 15 793.95 ft; 89 deg 51' 23" left Wly 1318.99 ft to pt on cl of Cty Rd; 127 deg 16' 40" 40" left SEly along cl rd 160.64 ft; 04 deg 43' 15" rght & cont SEly along cl rd 247.58 ft; 07 deg 16' 10" rght & cont SEly along cl rd 141.17 ft; 8 deg 18' 15" rght cont SEly along cl rd 200 ft; 05 deg 24' rght cont SEly along cl rd 143.28 ft; 07 deg 15' rght cont SEly along cl rd 200 ft; ft; 08 deg 11' rght SWly along cl rd 200 ft; 08 deg 27' rght SWly along cl rd 200 ft; 07 deg 12' rght SWly along cl rd 81.59 ft; 92 deg 19' left SEly 1084.43 ft to pt on E bdry line of NE¼ of NE¼ S 22 Tp 19 R2W 108 deg 30' left Nly along E bdry line of said NE¼ of NE¼ Sec 22, 996.85 ft to beg. Part of SE¼ of SE¼ S 15 Tp 19 R2W & part of NE¼ of NE¼ Sec 22 Tp 19 R2W less lots sold, less 1.3 Ac. Tax and cost $7.30 Adv. $16.66

WILBERT & CARRIE LEE WILLIAMS - E½ Lot 6 Blk 8 Lincoln Park Sub-div. Tax and cost $3.42 Adv. $1.40

BEAT 13

THELMA R. ACTON - Part NE¼ of SE¼ Sec 31 Tp 18 R1W Beg NE cor S 2 deg 5' E to SE cor; Wly 267.01 ft; N 2 deg 45' W to N line; N 88 deg 20' E 272 ft to beg, less lot. Also all E 266 ft of SE¼ of SE¼ that lies N of Hwy 280 Sec 31 Tp 18 R1W, less lot. Tax and cost $10.08 Adv. $5.67

SUE & RAYMOND LUNSFORD - Sec 16 Tp 19 R1W Beg SW cor NW¼ of SW¼ N 850 ft; E 210 ft for beg; cont E 210 ft; N 210 ft; W 210 ft; S 210 ft to beg, 4 room house. Tax and cost $15.22 Adv. $3.57

BEAT 14

FAYE W. BRAMLETT - Sec 10 Tp 18 R1E Beg SW cor SE¼ of NE¼ N 660 ft; 90 deg right N 87 deg 30' E 222.66 ft for beg; cont 148.44 ft; 90 deg right 320 ft; S 2 deg 30' E to N bdry Dunnavant-Vandiver rd; right along rd NWly 154 ft; right N 2 deg 30' W 308 ft to beg. Tax and cost $3.42 Adv. $5.18

BEAT 16

J. M. FLEMING - Sec 14 Tp 19 R2E Part NW¼ of NW¼, Beg NW cor Sec E 647.9 ft to E RW Hwy 25 (Main St) 110 deg 55' right Sly 27.74 ft to NW cor McGraw Bros garage bldg for beg; 90 deg left 100 ft to an alley; 90 deg Sly along alley 25 ft to NE cor Florey lot; 90 deg right 100 ft to E RW Hwy 25; 90 deg right Nly 25 ft to beg (Lot 9 Horsley map of Vincent) store bldg. Tax and cost $32.93 Adv. $6.86

SUPPLEMENT

QUINTON & LOIS GEORGE - E 50 ft Lots 14 to 16 incl Blk 192 Dunston's map of Calera. Tax and cost $39.45 Adv. $1.68

HENRY E. & SARA F. NORWOOD - A parcel of land containing one-half acre, more or less, located in the E½ of the SW¼ Sec 27 Tp 19S R2E and more particular described as follows: Commence at the inters of the W bdry of said E½ of SW¼ & the N bdry of Ala Hwy #62; thence run N 420 ft; thence run No. 71 deg 30' E 210 ft to pt of beg; thence cont on the same line 105 ft; thence run N 210 ft; thence run S 71 deg 30 min W 105 ft; thence run S 210 ft to pt of beg. Tax and Cost $4.28 Adv. $8.12

CORP.

ALABAMA COACH COMPANY - City Lot Montevallo, Beg NE cor inters Main & Bdry Sts NE 75 ft; NW 176 ft; SW 75 ft;SE 175 ft to beg. Bus station and garage. Tax and cost $301.08. Adv. $2.66.

LEGAL NOTICE

Notice of Publication to Probate Will

The State of Alabama Shelby County.
Probate Court April 1968

To Phebia Grant. 8417 - 12th Street Detroit, Michigan; William Caldwell,address unknown;Solomon Caldwell, whose last known address was Union Town, Alabama; Moses Caldwell, whose last known address was Union Town, Ala.; Unknown heirs at law of Henry Caldwell or his devisees; Unknown heirs or devisees of John Caldwell, deceased; Unknown heirs or devisees of Mary Ann Caldwell Fletcher, deceased; and any other heirs or devisees of Annie Nelson, deceased, whose names and addresses are unknown and cannot be ascertained after reasonable and diligent effort,

You will hereby take notice, that on this day came Alex Caldwell and produced to the Court a paper writing, purporting to be the last will and testament of Annie Nelson, deceased, and moves the court to admit the said will to Probate and Record.

You are notified to be and appear before me, at my office in the Court House of said County at Columbiana, on the 31st day of May, 1968, when the motion will be considered, and show, if anything you have to allege, why said paper writing should not be admitted to Probate and record, as the true last will and testament of said decedent Annie Nelson

Conrad M. Fowler
Judge of Probate,
Shelby County, Ala.

5-2,9,16, '68 NO. 448

25 YEARS AGO
Columbiana Woman Stars In Movie

The Sylacauga Recreation Program staged in the Federal Community Building, under the direction of Mr. Powers and Beth Wallace Yates for the past two years, has won national distinction by being voted the most efficient and versatile in the nation. A camera crew with directors for a film production. under the sponsorship of the War Information Department have arrived in Sylacauga and are taking shots of the various activities practiced in this government project. Ralph Steiner of New York is directing. Beth Yates is directing and being featured in the dance groups and Louise Lovelady of Columbiana has been chosen for the leading role in the film which will be shown in the theatres, throughout the United States.

25 Years Ago

Major Ralph Hunt Jr., well known Dentist of Columbiana, was assigned to duty August 1941 and has been at his official post since that date. In March 1943, the young Major was assigned to a new post of endeavor as Camp Dental Surgeon, Headquarters W A A C Training Center, Camp Ruston, La.

25 Years Ago

The "Dolly Moore" cafe, recently opened in Columbiana, is fast becoming the most popular place to meet your friends on Main. Next Sunday a Turkey Dinner with all accessories will be served for 75 cents.

25 Years Ago

Congressman Pete Jarman a distinguished guest in our office this morning.

25 Years Ago

Clyde Joiner was seen on Main greeting his many friends while enjoying a brief furlough from military assignment.

25 Years Ago

School children, under the direction of Miss Mary Peters, are engaged in collecting clothes for the Russians. You are requested to collect all you can. Call the High School and a student will come and collect them. Shipment must be made immediately to reach our allies before winter sets in.

25 Years Ago

The educated thumb of George Wyatt of Clanton can propel a match across the street with little or no effort.

25 Years Ago

Variety Night was staged in the SCHS last Friday evening with Marianna Davis in charge of the program and Virginia Nichols directing the musical offerings.

25 Years Ago

Bill Riddle will preach at the Baptist Church Sunday morning, May 16. He will enter the Baptist Seminary to complete his ministerial studies as soon as he has finished his military assignment.

25 Years Ago

Last Sunday, the U. S. flag on the courthouse dome was rain soaked and flying at a precarious angle. This week, thanks to care-taker Clark Sturdivant's respect for the Star Spangled Banner, it flies again in correct position, untrammelled and free. Long may it wave!

25 Years Ago

Wednesday evening marked the close of Shelby's School of which Miss Fannie Thomas is principal.

25 Years Ago

The Tax Delinquent Sale is now appearing in the Shelby County Democrat by order of L. C. Abbott, Tax Collector.

Clara-Neal Restaurant

Sunday May 19, 1968

Country Fried Steak
Veal Cutlet with Mushroom sauce
Breaded Shrimp

Potatoe Salad, Fried Okra,
Deviled Eggs, Pear half with
Cottage Cheese, Broccoli
Macaroni and Cheese

Cocoanut Cake

Management:
Bobby Farris - Mrs. Catherine Collum

HWY. 25 at I-65 - Calera - 668-1811

My Sincere Thanks to the People of Alabama . . .

I am deeply grateful and humble at the splendid vote given me in the Senate race in the May 7th primary.

To the hundreds of volunteer workers throughout the State who have supported me I express my profound gratitude.

This fine vote is not so much a vote for me as it is a vote for the principles I have advocated in this race — local self government not control by Washington, States rights, maintenance of law and order, and putting more Alabama beliefs in the Nation's capitol. It was a definite rebuke to the Washington crowd and showed that you, the people of Alabama want a change in Washington. You want loyalty to Alabama and not the Washington crowd.

I ask all Alabamians to enter this fight for Alabama and to advance your cause by supporting our candidacy for the U. S. Senate on June 4th.

JIM ALLEN — U.S. SENATE

PD. POL. ADV. BY FRIENDS OF JIM ALLEN, JERE BEASLEY, CHRMN., CLAYTON, ALA.

KEN TERRY

DURING MAY AND JUNE

Ken Terry Chevrolet Will Make

SHELBY CO. CHEVY - LAND '68 savings explo

YOU ARE THE WINNER!

FEATURING SPECIAL REBATES FROM THE FACTORY

WHEN YOU BUY A NEW CHEVROLET, CHEVELLE, CHEVY II, CAMARO OR CHEVROLET TRUCK

Buy From The Complete Dealership

THIS IS THE PLACE....

FOR SALES, ASK FOR "RED" GRAY, MIKE SMITH, GEORGE TOWERY

FOR SERVICE, ASK FOR CALVIN HATCHER

FOR PARTS, ASK FOR "RED" WALLACE

KEN TERRY CHEVROLET

9 MAIN ST. — KEN TERRY-TORY — MONTEVALLO — 665-4481

LEGAL NOTICE
Mortgage Foreclosure Sale

Default having been made in the payment of the indebtedness secured by that certain mortgage executed by William Troy Holden and wife, Mary Jean Holden to Diamond Construction Company of Alabama on the 22nd day of March, 1965, said mortgage being recorded in the Office of the Judge of Probate of Shelby County, Alabama, in Volume 293, Record of Mortgages, at Page 52, the undersigned, Diamond Construction Company of Alabama as mortgagee, under and by virtue of the power of sale contained in said mortgage, will sell at public outcry to the highest bidder for cash, in front of the Shelby County Courthouse at Columbiana, Alabama on the 5th day of June, 1968, during the legal hours of sale, the following described real estate, situated in Shelby County, Alabama, to-wit:
A portion of the SW¼ of NE¼, Section 9, Township 24, Range 15 East, Shelby County, Alabama, more particularly described as follows: Commence at the Southwest corner of said forty, thence along the West line of said forty North 2 degrees 30 minutes West 105 feet, thence turn an angle of 90 degrees to the right and run a distance of 420 feet; thence turn an angle of 90 degrees to right and run a distance of 105 feet, thence turn an angle of 90 degrees right and run a distance of 420 feet to point of beginning, containing 1 acre, more or less.
This sale is made for the purpose of paying the indebtedness secured by said mortgage, as well as the expense of foreclosure.
This the 30th day of April, 1968.
DIAMOND CONSTRUCTION CO.
of Alabama
Mortgagee
Earl C. Bloom, Jr.
Attorney for Mortgagee
5-9, 16, 23, '68 NO 453

National GOODWILL WEEK

CALL STANDIFER BROTHERS
FOR CONSTRUCTION OF ALL KINDS
•No Job Too Big •No Job Too Small
•House Plans •Industrial Building
•Business Buildings •Home Design
STANDIFER BROTHERS
Contractors
Earl Standifer, President
Alabaster 663-7269

DRIVE Cool TOMORROW

PRICES BEGIN AT $187.00
MARK IV AUTO AIR CONDITIONING
INSTALLS IN HOURS!
• OUTCOOLS "FACTORY AIR" . . . COSTS LESS
• FITS ALMOST ANY CAR . . . TRANSFERS WHEN YOU TRADE
• INDUSTRY'S FIRST 36-MONTH, 36,000-MILE WARRANTY ON NEW ALLEGRO EVAPORATOR
• NATIONWIDE SERVICE
• EASY BUDGET TERMS
MARK IV AUTO AIR CONDITIONING
DIXIE AUTO
Alabaster PARTS & SERVICE Phone 663-7871

ON A CLEAR DAY- - A. L. Blankenship, park overseer, views some of Shelby County's beautiful scenery from the new rest stop park atop Double Oak Mountain.

MONTEVALLO NEWS

Mrs. H. Wynn Rickey, regent of David Lindsay Chapter DAR, announced at their meeting Monday evening that the Chapter had been awarded the 100% standard of excellence by the Alabama DAR and also had received a citation for outstanding accomplishment in attaining the honor roll from the National Society. Hostesses for the meeting were Mrs. W. H. Lyman and Miss Julia Boyd.

* * *

The Montevallo High School concert band and the Junior girls chorus presented the program at the PTA meeting held at the High School May 6.

* * *

Centrala Garden Club met at the home of Mrs. Agee Kelly May 7 with Mrs. Chester Bigger serving as co-hostess. The program on General Gardening Hints was presented by Mr. Joel Thompson. He also showed slides illustrating the care of house plants.

* * *

Mr. and Mrs. J. W. Scott had as their guests over the week-end, Mr. Scott's brother and his wife, the T. J. Scotts of Arlington, Va.

* * *

Congratulations to Doug Ballard Jr. who recently received his private pilot's license.

* * *

Miss Amy Orr of Atlanta, Ga. spent the week-end visiting her parents, Dr. and Mrs. M. L. Orr, Jr.

* * *

Girl Scout Troop 494 served supper to the Lions Club at their regular meeting Monday evening. The Club has sponsored the troop for four years.

* * *

The Womens Society of Christian Service and Wesleyan Service Guild held a covered dish supper followed by an installation service at the Methodist Church Wednesday evening. Miss Marjorie Mann of Birmingham, conducted the installation of the new officers.

Gears grinding?
There's a STANDARD* answer
RPM gear lubricants keep metal surfaces moving smoothly, quietly; cut wear.
STANDARD OIL
CALL YOUR STANDARD OIL MAN IN COLUMBIANA
H. H. BEARDEN — 669 - 4691
*Standard Oil Company (Inc. in Ky.)

NOTICE TO CONTRACTORS
PROJECT NO. STATE-1255-T
SHELBY COUNTY, ALABAMA

Sealed bids will be received by the State Highway Director at the office of the State Highway Department, Montgomery, Alabama, until 10:00 o'clock A.M., MAY 17, 1968, and at that time publicly opened for constructing the Base and Bituminous Pavement on a road from U.S.-No.31, at Dargin, east to Ala.-No.70, at Columbiana. Length - 6.685 miles.
The entire project shall be completed in two hundred (200) working days.
Proposal fee is $5.00. Plans are available for $2.50. Plans and proposals are available in Room 304 of the Highway Department. No refunds will be made.

Certified check or bid bond for 5% of bid (Maximum - $10,000.00) made payable to the Alabama State Highway Department must accompany each bid as evidence of good faith.

Plans and Specifications are on file in Room 304 of the State Highway Department at Montgomery, Alabama 36104.

In accordance with the rules and regulations of The Alabama Highway Department and Act No. 571 of 1959 Legislature and Acts Nos. 150 and 213 of the Special Session of 1961 Legislature, proposals will be issued only to prequalified contractors or their authorized representatives, upon requests that are received before ten o'clock A.M., on the day previous to the day of opening of bids.

Section 79, Act 571 of 1959 Legislature reads in part as follows: "It will be necessary for him (Contractor) to show evidence of license before his bid is considered."
The right to reject any or all bids is reserved.
H. L. Nelson
Highway Director
May 2, 9, 16, 1968. No.446

RED BLAKE
PHOTOGRAPHER
CALL:
669-2731
665-2589
SPECIALIZING
IN COLOR PHOTOGRAPHY
Weddings – Dances – Parties

Strickland's
HERE WE COME GATHERING- Saving in May
SPECIAL GROUP DRESSES
½ Price
VALUES $7.00 TO $17.00

SPECIAL GROUP SHOES
½ Price
FLATS - HEELS - SADDLES

Strickland's
COLUMBIANA, ALA.

BUSH-HOG
Lawn and Garden Tractors
A MACHINE FOR ALL SEASONS . . . . .
When simmery, summery days call for lawn and garden care . . . Bush-Hog is there! Breeze through every yard chore without straining a muscle. A complete line of easy-on, easy-off attachments lets you laugh through dozens of jobs . . . enjoy more weekend hours with family and friends. Light and Lean . . . with sure-footed, hard-muscle . . . There's a BUSH-HOG GARDEN TRACTOR for every need . . . 6 to 10 HP, Belt Drive, Direct Gear Drive and Hydraulic Drive.

AUSTIN AUTO PARTS
668-2107
CALERA, ALA.

In Memoriam

In loving memory of our father and grandfather, Louis P. Mooney, who passed away one year ago on May 15, 1967.
To know him was to love him
By family and friends,
And the sweetness of his memory
Time can neither dim nor end.
Signed
Children and grandchildren

MORTGAGE FORECLOSURE SALE

Default having been made in the payment of the indebtedness secured by that certain mortgage executed by Henry Goode, and Leroy Goode, Jr. to Triable Aluminum Industries, Inc., on the 17th day of August, 1967, said mortgage being recorded in the office of the Judge of Probate of Shelby County Alabama in Volume 306 Record of Mortgages, at page 927 the undersigned North American Acceptance Corp. as transferee), under and by virtue of the power of sale contained in said mortgage, will sell at public outcry to the highest bidder for cash, in front of the entrance of the Court House at Columbiana, Shelby County, Alabama, on the 14th day of June, 1968, during the legal hours of sale, the following described real estate, situated in Shelby County, Alabama, to-wit:

Lot 3, Block 8, according to the Thomas Addition to the Town of Aldrich, map of which is recorded in the Office of the Probate Judge of Shelby County, Alabama, on February 23, 1944 in Map Book 3, containing .96 of an acre, more or less, and known as dwelling house number 216, formerly Montevallo Coal Mining Company of Aldrich, and excepting from the above described property to-wit: That part sold to Aldine Hayes measuring 40 feet by 31 feet off the West side, deed to which is recorded in Volume 156, page 569. Also, that part sold to Ethel Wynn and John Wynn measuring 52 feet by 41 feet off the West side, deed recorded in Volume, 200, page 276.

This sale is made for the purpose of paying indebtedness secured by said mortgage, as well as the expenses of foreclosure.

Transferee
North American Acceptance Corp.

James H Faulkner, Attorney for Transferee
5-16, 23, 30, 1968. No 457

BUY or RENT
SICK ROOM NEEDS

Complete Line, Prompt Service
We offer a wide choice of sickroom supplies, at low cost or rental.
GREG EANES DRUG CO.
Montevallo

Card of Thanks

We wish to thank all our friends for their kindness, cards, visits, calls, flowers and prayers during the illness and death of my mother. Also Dr. Hall, Dr. Phillips and nurses of Shelby Memorial Hospital.
Robert Schofield and family

Card of Thanks

We would like to say Thanks to all our friends, for their kindness, prayers, flowers and other help that was given, to share our sorrow in the death of Robert Gardner, who was killed in Vietnam April 19.
Mrs. Bertha Gardner
and Family

Candidate Board Of Revenue And Control District 3

Dear Friends:
I would like to thank each of you in District Three for your support in the May 7th Democratic primary. Your vote and support has placed me in a run-off position for this important job in our county government. With this vote of confidence and your continued support on June 4th it will be a victory for the people in District 3.
I would like to urge all of the people who live in District Three to be sure and go to the polls on June 4th and cast your vote for F. D. ELLIOTT and the other candidates of your choice.
Your vote and support will be appreciated
Sincerely yours,
F. D. Elliott
Cast Your Vote For F. D. Elliott On June 4th
Pd. Pol. Adv. By F. D. Elliott, Helena, Rt. 1

When so many other-make owners are switching to Ford, there's gotta be a reason. Or two!
Reason 1. Our Fords—from air-conditioned XL's to economical Falcons are full of better ideas!
Reason 2. Our prices—the lowest, and we're trading highest because sales have never been better, and we aim to keep them that way!

See the light.
The switch is on...to Ford.
SHERMAN HOLLAND FORD INC.
MONTEVALLO, ALABAMA

Shelby County Reporter

Established in Talladega 1843 · Shelby County Democrat 1948 · Shelby County Times Herald 1959

125th Year Volume 28 · COLUMBIANA, ALABAMA Thursday May 23, 1968 · Single Copy 10 Cents

Over 400 County Seniors To Graduate

Commencement exercises will be held at the ten high schools of Shelby County within the next week.

Diplomas will be awarded to more than 400 seniors this year. Well over a fourth of the county's total number of graduates will receive their diplomas at Thompson High School in Siluria. The graduating class of 123 at Thompson is the largest in the school's history.

The graduating seniors of all the schools will attend baccalaureate services this Sunday, except for Montevallo's seniors. M.H.S. held its baccalaureate last Sunday.

The time of graduation exercises will vary at the different schools, the first being held tomorrow, and the last next Wednesday.

In alphabetical order by schools, the commencement exercises and names of candidates for diplomas are as follows:

Alabaster High School will hold baccalaureate for its graduating class on May 26 at 4 o'clock in the high school auditorium. Commencement will begin at 8 o'clock on May 28.

Candidates for graduation are: Sarah Arrington, Mary Brewer, Sarah Carter, Bobby Cunningham, Larry Cunningham, Robert Dowdell, Kathy Gaiters, Lula Keith, Donald Kemp, Betty Lilly, Ruby Mahone, Karrie McElrath, Shirley McNeal, Leamon O'Neal, Jr., Odessa Sawyer, Marva Shields, Dorethia Wright, Beverly Young.

Baccalaureate services at **Calera High School** will be held on May 26th at two o'clock. Commencement will be held on Monday, the 27th at 7:30 p.m. Both events will take place in the high school auditorium. Candidates for graduation are:

Terry Alexander, Mary Kay Barefield, Ted Bolton, Sharon Bacher, Mike Coshatt, Pat Cost, Gary Crowson, Linda Crowson, Patsy Harris, Clarissa Isbell, Jamie Johnson, Dianne Latimer, Kenneth Ledbetter, Alan Leslie, James Manasco, Sandra Martin, Eason Mitchell, Bruce Nicholls, Jean Ozley, Peter Pardue, Darlene Pemberton, Dian Ross, Larry Shoemaker, Henry White, Robert Vance.

Chelsea High School will hold its baccalaureate on May 26 at 8 p.m. Graduation exercises will begin at 8 p.m. on Tuesday, May 28.

Candidates for graduation are: Paul Adams, Gerald Batton, Jacky Bradberry, Julia Bradford, Linda Branham, Sandra Clifton, Randy Coleman, Dollie Craddock, Cliff Culberson, Philip DeStefino, Donna Ferguson.

Joyce Hatcher, Shelia Hethcox, Danny Jackson, Teresa Kendrick, Karen McShan, Bettie Smith, Lynn Smith, Stanley Smith, Carol Wallace, Jack Watts, Debra Williams, Kenneth Wilson.

At **W. A. Jones High School** near Vincent, the baccalaureate services will be held on Sunday the 26th at 3 o'clock. Commencement is later than most of the county's high schools, being set for Wednesday May 29 at 8 p.m. Members of the graduating class are:

Margaret Buchanon, Clarence Keller, James Keller, Virginia Kelley, Catherine McGinnis, Robert McGraw, Brenda McKinney, Deborah Reynolds, Tommy Roberson, Earline Slaughter, Gloria Thomas, Arthur Wallace, Marie Wallace, Celetha Youngblood.

Baccalaureate at **Montevallo High School** was held on May 19. The commencement exercises will take place Friday evening at 8 o'clock.

Members of the graduating class are:

Carol Alexander, Sherry Anderson, Steve Arledge, Betty Jane Barclay, Deborah Bearden, Judy Horton Birchfield, Betty Jean Boothe, Diane Brazier, Thomas Cannon, B. C. Crocker, Susan Crowe, Walter Czeskleba, Judy Draper, Henry Edwards, Carolyn Frost, Paula Genry, Anne Goad, Nancy Goggins, Mary Harris, Glenda Haynie, Sandra E. Hodges, Judy Kay Holsomback, Phyllis Holsomback.

Jimmy Jackson, Carol Lagrone, Dennis Larkins, Beulah Lawley, Maria Lincais, Brenda Lucas, Sue Lutz, Cheryl McClure, Phil McEntee, Jimmy McGaughy, Anita Mahaffey, Loy Miller, Brenda Mobley, Waltraud Molgedai, Wayne Nichols, Thomas Nix, Stacia Oates, Debra Pack, Donnie Payne, Don Phillips, Elree Price, Janell Reid, Ellen Scott, Ed Simpson, Andrea Smith, Judy Smitherman, Diane Spain, Steve Spears, Nellie Gray Strother, Elizabeth Taylor, Franklin Valentine, Renee Van Tuyll.

Prentice High School will hold baccalaureate services Sunday, May 26 at 5 p.m. Commencement will take place on Tuesday, May 28 at 8 p.m. Both services will be held at the school.

Members of the graduating class are:

Norman Alexander, Carl Conwell, Dian Fomby, Audrey Gilbert, Margaret Goodson, Olivia Jackson, Willie Johnson, Albert Jones, Ben King, Bette Kirkland, Tommy Kirkland, Dorothy Lilly, Brenda Mitchell, Dorothy Nix, Delois Patrick, Charlotte Sanford, Sue Tolbert, Daisy Ward, Elizabeth Woods.

Shelby County High School's baccalaureate program will be held on May 26 at 7:30 p.m. The graduation exercises are scheduled for Monday evening, the 27th.

Members of the graduating class are:

Kay Andrews, Eddie Benson, Judy Blackerby, Margaret Blackmon, Anita Blankenship, Helen Branch, Lamar Cagle, Larry Cain, Jan Campbell, Sarah Carden Lawson Davis, Jane Dorough.

Dell Etress, Sandra Foster, Patsy Gladney, Brian Gordon, Connie Hand, Jeff Hand, Brenda Higgins, George Holcombe Billy Ingram, Roger Ingram.

Elizabeth Johnson, Larry Johnson, Linda Johnson, Kenny Joiner, Barbara Jones, Billy Jones, David Jones, Judy Jones, Pattie Jones, Ray Jones, Dale Lewis, Sue Lewis.

Kathy McCormick, Frank McEwen, Buddy McKinnon, Charles Merrell, Theresa Merrell, Stanley Merritt, Penny Moore, Wallace Pate, Kay Pate, Donna Pierce, Janis Rowe.

Bobby Schrader, Connie Seale, Frances Seale, Marvin Shaw, Edward Smith, Glenn Smith, Sharon Stephenson, Paula Strickland, Buster Suttle.

Roy Talton, Claire Thornburg, Camille Turner, Judy Upchurch, Charles Vansant, Loretta Venable, Chuck Walton, Danny Weldon, Elaine Wheeler, Gloria Willis.

Shelby County Training School will hold its baccalaureate services May 26 at 4 p.m. at the school. Graduation exercises will be held May 28 at 8 p.m.

Candidates for graduation are: Harry Buie, Mary Chapman, Julius Davis, Elaine Green, Mary Green, Robert Horton, Bobby Lacey, George Lamb, Georgia Long, Edgar McGraw, John Montgomery, Evelyn Perkins, and Tommie Woods.

Baccalaureate service for the **Thompson High School** Seniors will be held May 26. The ceremony will begin at 7 p.m., and will be in the stadium. The Rev. Robert T. Raburn will be the speaker.

The following evening, May 27, graduation exercises will take place in the stadium and will begin at 8 p.m. The following Thompson Seniors are candidates for graduation:

Joy Allen, Alex Bailey, Jimmie Bailey, Johnny J. Bailey, Paula Bailey, Randy Bailey, Peggy Baldwin, Kathy Barton, Linda Battle, William Beabout, Branda Beasley, Linda Beasley, Linda Beasley, Sue Bentley, Glenda Blankenship, Janice Blankenship, Christine Brantley, James Brasher, Janice Braswell, Janice Bright, Teresa Broadhead, Larry Bryant, Kenneth Bunn, Linda Calvin, Ronald Campbell, Gordon Carroll, James Chapman, Jeanette Clark, Curtiss Cobern, Mary Codey, Elizabeth Coggins, Hugh Comer, Judy Connell Jerry Cox, Sylvia Creamer, Donna Curtis, Patricia Davis, Larry Dawkins, Paulette Dimaggio, David Dunaway, Gordon Engle, Debra Foster, Sandra Fox, Phyllis Gamble, Larry Garner, Ronald Genry, Carol Goggins, Barbara Graben, Donald Grubbs, Diane Guy, Christine Hale, Charlotte Hamaker, William Hill, Charles Hitt, Sharon Hoagland, Nancy Hodges, Jenifer Howton, Branda Huett, Donna Huett, Thomas Johnsey, Sharon Johnson, James Johnstone, Larry Jones, Mary Jones, Roger Jones, Shirley Jones, Brenda Kelley, Elaine Kelley, Barbara Lee, Ronnie Leemon, Brenda Lindsay, Allen Logan, Kayren Lovelady, William Lungren, Patricia Majors, Barbara Martin, Charles Martin, Annie McGaughy, Barbara McGuire, Henry McQueen, Mike Kent, Annie Moore, Linda Moore, Rebecca Mosier, Kerby Naish, Winston Nixon, Sheila Nolen.

Wanda Nolen, David Norwood, Sharon Pardue, William Parvin, Cheryl Phillips, Ruth Puckett, Terrell Raburn, Glenn Haywood Rasco, Lois Reach, James Redfield, Michael C. Reeser, Barbara Rich, James Rich, Donia Roman, Louise Seier, Robert Shaw, Linda Skinner, Travis Stone, Brenda Stowe, Cheryl Sweeney, Nida Threet, Lillian Vernon, Mary Viars, Branda Vickery, Larry Watts, Billie Wildman, Wanda Wooten, Barbara Yessick, Sheryl Young, Sharon Craiger, Carl Doss, Grady Buckner, Danny Cofer, Michael Gillespie, Anthony Payne, Maxie Welborn.

Sunday night at 8 o'clock is the time scheduled for baccalaureate at **Vincent High School.** The commencement ceremonies will be held Monday at 8 p.m. Both services will take place in the high school gymnasium.

The girls in the graduating class are:

Carlene Boyles, Rosemary Brooks, Diane Drake, Judy Dyer, Joanie Green, Rebecca Harwell, Sandra Hassett, Carolyn Ledlow, Brenda Martin, Margaret Masters, Niva Moore, Sunny Fay Moore, Margie Powers, Elaine Robertson, Linda Smith.

Boys who are candidates for diplomas at VHS are: Thomas Abbot, Ray Baker, Tommy Cannon, Larry Clecker, Andrew Davis, Larry Dorough, Billy Foster, Ronnie Hall, Charlie Howard, Ted Irvine, Roger Jacobs, Rex Johnson, Willard Johnson, Clegg Kelley, Eddie McGraw, Charles Mitchell, Otis Moore, Garry Richey, Marvin Rowe, Ronnie Sanders, Jerry Shaw, Michael Smith, Billy Sumners, Donald Tate, Jimmy Threatt, Terrell Vick, Roger Wallis, Johnny Wills, Travis Wood, Earnest Woodall, Larry Woodward.

Two Shelby Countians To Receive Awards

Two Shelby Countians will receive awards from the Freedoms Foundation of Valley Forge this week.

Dr. Kermit A. Johnson, President of Alabama College at Montevallo will receive an American Educators Medal during ceremonies to be held this afternoon on the campus of Samford University in Birmingham.

Dr. Johnson is being cited for "making a notable patriotic contribution to youth leadership in the highest tradition of our free nation."

Terry Raburn of Alabaster will receive the George Washington Honor Medal for a public address entitled "Our Constitution - Temple of Liberty."

Terry will receive his medal at a noon luncheon of the Birmingham Civitan Club on Friday. Raburn won state and regional honors for his speech last year in an American Legion sponsored oratorical contest.

His address carried him to the national semi-finals.

Raburn will be graduated from Thompson High School on Monday and plans to enter Samford University in September. He is currently employed as an announcer at WBYE, Calera. He is the son of Rev. and Mrs. Robert Raburn of Alabaster.

Presentation of the medals to Dr. Johnson and Raburn will be made by Lt. Gen. Richard M. Montgomery, USAF (ret.), a Freedoms Foundation vice-president.

R.F. Allen, Jr. Selected

SP/4 R. F. ALLEN, JR.

Sp/4 R. F. Allen, Jr., son of Mr. and Mrs. R. F. Allen, Sr. of Westover was selected by the men of his company to be "Soldier of the Month" of May.

Sp/4 Allen is in Headquarters Battery 2/78 Arty, stationed near Bamberg, Germany. He is a 1966 graduate of Vincent High School.

Senior Citizen Week Set By Mayor

Mayor Robert Bolton has issued a Proclamation calling on all citizens to observe the week of May 20 - 27 and has designated it as Senior Citizen week in the City of Columbiana.

Many things have been planned in Columbiana in honor of this "extra special group". For instance, the Girl Scouts, under the direction of their leader, Mrs. Dot Lefkovits are making posters to be displayed in all store windows in the town; a display of articles made by Senior Citizens of Columbiana are on display in Faulkner's Building across from courthouse, and items hand made by residents of Shelby Memorial Nursing Home will also be displayed through the interest of the Columbiana Extension Homemakers Club.

Mrs. Leonard, County Librarian, will have an attractive display of books at the Library, of interest to Senior Citizens.

Local merchants are fully cooperating through special displays in their windows calling attention to the event.

Mayor Bolton says: "I urge all of our citizens to take part and be active in making this a great, joyful, worthwhile and helpful occasion"

MRS. SELDEN IN COLUMBIANA- Mary Jane Selden, the vivacious wife of Senatorial candidate Armistead Selden, came to Columbiana last Thursday to enlist the support of county women leaders for her husband's campaign. The auditorium at the Health Department was filled with representatives from all sections of the county. Mrs. Selden is shown standing. Mrs. John Lewis Cates (l. foreground), registered those present.

Moore-Handley Stockholders Vote To Sell For $10 Million

The Pelham headquarters of the Moore-Handley Corporation was the scene of a stockholders meeting of major importance last Monday.

The stockholders voted to sell the business and assets of Moore-Handley, Inc., to the Union Camp Corp. for about ten million dollars in cash.

W. W. French III the vice-president, secretary and assistant treasurer of Moore-Handley, told the Reporter that the reasons for the move were given out to the stockholders in a long proxy statement. "In brief", he said, "We felt this new association would enable the company to expand faster."

French said Moore-Handley will now operate as a wholly owned subsidiary of Union Camp. Union Camp operates pulp and paperboard facilities on a nation-wide basis. Its sales last year were reported at $323 million.

There will be no change in personnel in the Moore-Handley organization, French said.

The company moved its headquarters from Birmingham to Pelham in the summer of 1966. French indicated that a great many of the company's employees are Shelby Countians. He said "Plans have worked out very well and we are pleased with our operation here in Pelham."

Horse Show Judges Named

The sponsors of the Siluria Horse Show have announced the judges who will be on hand for the Show, held annually as a benefit for the Thompson School.

C. Ray Carter of Forrest, Virginia, will be the walking horse judge. Tom Pigue of Franklin, Tennessee, will judge the gaited and western horses.

Both judges will judge the horses on manners, performance and way of going. In the equitation classes, the rider will be judged on tack, attire and how well he can handle his horse.

Larry Heatherly from Cullman will be in attendance for any horse that needs to be shod.

The show is scheduled for Saturday, June 1, at the Thompson Athletic Field. A pony will be given away during the evening performance.

Alabama College Confers Degrees To Record Class

Graduation ceremonies for 1967 - 68 at Alabama College will be held Sunday, June 2, with a record number of students scheduled to receive bachelor and graduate degrees.

Noted leaders in the fields of religion and education will be featured speakers at the college's 72nd annual commencement program for some 222 members of the graduating class.

The Rt. Rev. Charles C. J. Carpenter of Birmingham Bishop of the Episcopal Diocese of Alabama, will deliver the baccalaureate sermon at 11 a.m. His text will be from Jeremiah: "Set Ye Up a Standard in the Land."

Dr. Frederick P. Whiddon, President of the University of South Alabama, will present the commencement address at 3 p.m. entitled "The South - - A Portraiture '76."

Both events will be held in Palmer Auditorium on the Montevallo campus, and will be preceded by an academic procession. Sunday luncheon is scheduled for 12 noon in Main and Anna Irvin Dining Halls.

Graduation week end activities will get under way on Saturday, June 1, with the annual Senior-Alumni Breakfast at 8:30 a.m. in Main Dining Hall. Special guest speaker at the breakfast program will be Hamner Cobbs, publisher and editor of the Greensboro Watchman.

Members of the graduating class, their parents and guests will be honored at the President's reception from 3:00 - 6:00 p.m. Saturday in Reynolds Hall foyer. Hosts for the traditional event will be the college's first couple, Dr. and Mrs. Kermit A. Johnson.

Among Alabama College's 222 graduates, 27 are residents of Shelby County. Of those 27, 14 were also graduates of high schools in Shelby County.

Seniors from Shelby County who will receive the Bachelor of Arts degree from Alabama College are: - - James Robert Bearden, Dennis Edward Draper, Donald Hoy Hughes, Sherilyn Mynatt Knight, Emily Ann Stansell, Rebecca Britton Thornton, Catherine F. Woolley, MONTEVALLO; Peggy Jones Glenn, Juanita Glaze Lightsey, COLUMBIANA, Randall Elliott Baker, HARPERSVILLE: Gwendolyn Hill Campbell, ALABASTER: Robert C. Dinwiddie, HELENA: Gary McManis, CALERA.

Seniors from Shelby County who will receive the Bachelor of Science degree from Alabama College are· Mel D. Cecchine, Thomas E. Eiland, William Stevenson Goad, Jr., Dorothy Nailen Lyles, Robin Cordell Mangum, Sidney Elon McLaughlin, Reinhard Hugo Molgedei, Jeffrey Howard Page, Charles Nolen Wingett, MONTEVALLO Diane Brandenbert, Jackie Ray Nolen, SILURIA; Judy R. Woolley, ALABASTER; Harold Malcolm Spradley, STERRETT.

Alabaster Firemen Conduct Fund Drive

The Alabaster Volunteer Firemen conducted a fund drive Sunday in honor of the late Governor Lurleen Wallace.

From one o'clock until six the firemen maintained a road block on Highway 31 and collected a total of $657.79 for the Cancer Society.

L. C. Payne, Mayor of Alabaster, is chairman of the cancer drive for the Alabaster area. In a telephone call to the Reporter Monday Payne said, "I certainly do appreciate the work these fine volunteer firemen did in raising such a large sum of money as a memorial to Governor Wallace. Our firemen in Alabaster devote many hours to community service every year. I want to give them a hearty thanks."

The firemen who took part in the roadblock are: Chief Rollin Johnson, Billy Ray Dennis, Paul LeSeuer, R. B. Buse, James Wyatt, Don Payne, Gerald Garrett, William Stallings and Virgil Kitson.

Mrs. Katie King is vice-chairman of the Alabaster cancer drive. She kept the records in the Town Hall as the men brought in the pails of money they collected from automobiles traveling through town.

Deadline Set

Due to unprecedented applications and despite increased facilities, the University of Alabama's Tuscaloosa campus has announced that applications of single undergraduate women for the fall semester will not be accepted if postmarked after June 10.

Mental Health Resolutions

During the recent 17th annual meeting of the Alabama Association for Mental Health held in Huntsville, two resolutions concerning mental health in Alabama were submitted and adopted.

A resolution was proposed by Karl Harrison of Columbiana recognizing the untiring efforts of Governor Lurleen Wallace on behalf of our mentally ill and mentally retarded, and calling for the erection of suitable monuments on the grounds of the State Hospitals in Tuscaloosa and Mount Vernon, financed by donations of the people of Alabama.

A second resolution was proposed by Dr. John M. McKee, Project Director of the Rehabilitation Research Foundation, Draper Correctional Center. This resolution calls for the joint efforts of everyone to halt any curtailment of funds for mental health and restoration of any funds already cut.

Alabama Press Association

CODE OF ETHICS

We, as members of the Alabama Press Association, do hereby pledge our efforts to uphold the principles of journalism hereinafter described in order that we may serve the best interest of the people of Alabama and our profession; and to protect and defend the rights and privileges provided for all in the Constitution of the State of Alabama and the United States of America.

We hereby affirm that the people's right to know is a sacred trust that we shall guard zealously against encroachment or infringement by government restraint or censorship.

We do hereby recognize that to uphold and preserve the right to know and the guarantee of freedom of expression there are obligations and responsibilities which we, as newspaper editors and publishers, must assume and maintain.

We pledge that in all business transactions, honesty and integrity will be prime requisites for our operations and practices.

We also subscribe to the theory that the right to know embraces a continuing process of learning for ourselves and our readers in order that we be better informed. Through our Alabama Press Association, we seek constantly to improve and upgrade the profession of journalism.

NEWS AND EDITORIAL CONTENT

The right of each individual who may be the subject of a news story or editorial comment is as basic as the right of the individual newspaper, and the freedom of all citizens to enjoy and expect fair and impartial treatment at the hands of newspapers is as precious as the freedom of the press to operate without censorship.

A newspaper, in its news and editorial coverage and policies, should strive always to reflect the truth.

The tests of accuracy, truth and impartiality must be applied to all elements of news coverage, including news stories, headlines, photographs, cutlines, and typographical display.

Editorial comment, syndicated columns, cartoons, illustrations all should reflect dedication to the highest principles of journalism.

The public figure, as well as the private citizen, deserves fair and impartial treatment at the hands of the press even though he may expect a greater degree of interest in all areas of his life.

The right of the accused to a fair trial before an impartial jury of his peers is as inherent a part of American democracy as is freedom of the press. Newspapers, therefore, are obligated to exercise their own freedom in such a manner that they do not jeopardize the rights of others.

Our problems as a free society are increasingly difficult and demand more knowledgeable and sophisticated solutions. It is the responsibility of the press to inform and educate the public so that it can more rationally and effectively solve these problems. The press should strive always to bring light and knowledge to dispel ignorance and rumor.

A newspaper has within its editorial complex the capacity to create or destroy the reputations of people, organizations and institutions; to determine the fate of the accused; to affect the decisions of our elected officials and governing bodies; to promote progress or cling to the past; to lead or to follow. This capacity to do good or evil is so great that the newspaper bears an unusual burden to conduct itself in its news coverage as a responsible member of the free press, as a good public citizen.

The newspapers of America owe their existence to the United States Constitution which guarantees freedom of the press; this is affirmed in our Alabama Bill of Rights. Because we are of a state and nation dedicated to preserving government by the people conducted through democratic processes, it is the responsibility of the press, through its editorial content, to insure the continued existence of the democratic form of government at all levels, to advocate orderly processes for maintaining our cherished democratic institutions, and to extend the privilege of our free American society to all its people.

ADVERTISING AND BUSINESS

With honesty and integrity as prime requisites for all business transactions, we embrace the following standards:

Advertising. No advertisement should be prepared or be knowingly accepted which:

Contains false, misleading, unwarranted or exaggerated claims; is vulgar, suggestive or offensive to public taste; makes misleading or inaccurate presentations of actual and comparative prices, does not give the consumer a fair opportunity to purchase the goods or services advertised at the terms or prices represented; contains false or misleading testimonials or does not reflect the real choice of the person giving the testimonial; unfairly disparages products or services of other businesses; distorts the true meaning of statements made by professional or scientific authorities; offers a guarantee or warranty, unless the guarantee or warranty is fully explained, or it is indicated where such information can be obtained; deliberately imitates the copy, slogan or illustrations of other advertisers, or tends to mislead the consumer in any way.

Circulation. Accurate statements or circulation figures should be available to advertisers or the public indicating the current number of paid subscribers, single-copy sales, percentage of local circulation and other pertinent information.

Advertising Rates. Each newspaper must determine its own rate structure based on readership, potential market, cost of production and special factors.

We pledge to strive for fair and equitable rates within the newspaper industry in this state without discrimination, giving full value for every advertising dollar.

Shelby County Reporter

Established in Talladega 1843 · Shelby County Democrat 1948 · Shelby County Times Herald 1950

Under The Courthouse Dome

Compiled by the Staff of the Shelby County Reporter

The popular water safety patrolman, Bill Attaway, has been assigned to Lay Lake on a full-time basis. A native of Alabaster, Attaway has been patroling the waters of Mitchell Lake below Lay Dam for a number of years. His assignment to Lay Lake illustrates the growing importance Lay Lake is assuming as a recreational lake. The State of Alabama has only 20 full-time water safety patrolmen.

Members of the Tax Equalization Board for Shelby County, A. A. Lauderdale, B. B. Curry and Ira Sharbutt, closed their books on May 17, and will not return to their official headquarters in the courthouse until June 3, when they will hold a two weeks session for the purpose of hearing protests - - if any - - from those whose taxes have been changed to meet the 20 per cent legal requirements.

If you care to consult the Board members about your assessments as recorded on the books, be sure and make an appointment with the secretary of the Board before you come, as definite engagements will be scheduled for specific periods. The Board will not meet on June 4 as this is the date set for the second Democratic Primary Election.

The Tax Equalization Board's office is one of my assignments in my rounds "under the dome." and I consider it a privilege to deal with these three gentlemen who, I believe, have tactfully, diplomatically, efficiently and conscientiously performed the duties this highly responsible position demands. (MWW)

* * * *

June 4, is the date set for the sale of property now appearing for the last time in the current issue of the Reporter. If you do not care to have this property sold on this date in front of the courthouse, we would suggest that you come by the Tax Collector's office and pay the amount due on same.

Wilson Bros., of Childersburg, has been awarded the contract for base and paving 6.7 miles on a road from U. S. 31 at Dargin east to Alabama 70 at Columbiana. The cost $399,748.

* * * *

The Board of Registrars met May 20 and registered 80 new voters in the Shelby County Courthouse.

A. M. Muncy of Wilsonville has resigned his position as a member of the Board of Registrars, effective May 16, 1968.

SBA Grants Loan To Calera Company

The Small Business Administration granted a loan of $15,000 to the Collins Auto Parts Company of Calera in April.

In an announcement made by the SBA Regional Director, Paul R. Brunson, it was noted that "SBA is working very closely with local business and banking communities to encourage private participation to meet the growing needs of small business."

He said that SBA "provides assistance in the form of loans, not handouts."

Legal Notice
State of Alabama
Shelby County

This is to certify that on or after May 9, 1968, I will not be responsible for any debts other than those incurred by myself.

Mrs. Calvin Joiner
Columbiana, Alabama.
5-9, 16, 23, '68

Gears grinding?

There's a STANDARD* answer

RPM gear lubricants keep metal surfaces moving smoothly, quietly; cut wear.

STANDARD OIL

CALL YOUR STANDARD OIL MAN IN COLUMBIANA
H. H. BEARDEN — 669 - 4691

*Standard Oil Company (Inc. in Ky.)

WHEN THEY ARE READY FOR COLLEGE . . .

WILL THE FUNDS BE READY TOO?

You can make sure that the money will be available for your youngster's education when he needs it . . . SAVINGS CAN MAKE IT COME TRUE!

Each Depositor Insured To $15,000

Central State Bank

"A Good Bank Serving Central Alabama"
CALERA ALABAMA 35040

Montevallo News

Mr. and Mrs. Agee Kelly attended a Junior Bankers Association meeting at Callaway Gardens, Ga. this week.

* * *

Mrs. J. W. Scott spent several days this week in Chuluota, Fla. visiting her daughter Mary Ann and her husband who have a new daughter whom they've named Cathy.

* * *

Members of Senior Girl Scout Troop 163 are serving as volunteer workers at Shelby Memorial Hospital.

* * *

Ken Maxwell is making his Town and Gown debut in the musical production "Take Me Along" which opens May 27. He is the son of Mrs. Nick LaGrone.

* * *

The Montevallo Garden Club met last Wednesday at the home of Dr. Lois Ackerley. The program on "Control Of Garden Pests and Disease On Summer Plants," was given by Mrs. S. C' Jones. Annual reports were also given at this meeting.

* * *

Mrs. Bill Johnston, Mrs. Ken Terry and Mrs. F. P. Givhan attended 'Visitors Day' at the Presbyterian Orphanage at Talledega last Tuesday.

* * *

The Montevallo Fire Department is soliciting funds to finance its annual fishing trip.

Fire Chief Bill Pendleton said in Montevallo at the firemen's meeting Monday night, "These tax-deductible contributions may be sent in care of Pete Guthrie, secretary of the Fire Department."

SHELBY COUNTY REPORTER
P. O. Box 947
Columbiana, Alabama
35051
(205) 669-2731

Published weekly in Columbiana, Alabama. Entered at Columbiana, Alabama Post Office as second-class matter under Act of Congress of March 8, 1879.

Owner, Publisher, Ralph W. Sears
Editor, Marcia M. Sears
Associate Editor
Mildred White Wallace

LEGAL NOTICE

Estate of John Anderson Walton, Jr. Deceased.
PROBATE COURT

Letters Testamentary of said deceased having been granted to the undersigned on the 30th day of April, 1968. by the Hon. Conrad M. Fowler, Sr. Judge of the Probate Court of Shelby County, notice is hereby given that all persons having claims against said estate are hereby required to present the same within time allowed by law or the same will be barred.

Clyde Walton as Executrix of the Last Will and Testament of John Anderson Walton, Jr., deceased.
Conrad M. Fowler, Sr.
Probate Judge
5-9, 16, 23 - 1968. NO. 451

COMPLETION OF CONTRACT

James A. Head & Company hereby gives notice that they have completed their contract for delivery and installation of movable equipment for Library Building at Alabama College PSCA-1 (ALA. 4-1587)

JAMES A. HEAD & COMPANY
21st St. & 6th Ave. So. B'Ham, Ala. 35233
5-2,9,16,23 - '68 NO. 444

LEGAL NOTICE

Estate of Robert C. Bates, deceased.

Letters of Administration of said deceased having been granted to the undersigned on the 17 day of May, 1968, by the Hon. C. M. Fowler, Judge of the Probate Court of Shelby County, notice is hereby given that all persons having claims against said estate are hereby required to present the same within time allowed by law or the same will be barred.

Maurine Dobbs Bates, Administratrix of the Estate of Robert C. Bates Deceased.
Conrad M. Fowler
5-23, 30, 6-6, 1968 No. 459

CALERA
668 - 2321

SERVICE: ALWAYS!

J. C. ACTON

- COMPLETE SERVICE
- TIRES
- BATTERIES
- MINOR REPAIRS
- ROAD SERVICE

ACTON American
822-9947

TIMELY GIFTS FOR Graduates

BULOVA watches for the June graduate

See our large selection of ladies and men's BULOVA watches.

Ask to see our PARKER pens

We also have a wide assortment of pins, cuff links, pierced earrings, key chains, bracelets, and pearls.

Consult Mrs. Marie Cox for the RIGHT gift for the graduate in YOUR life.

Columbiana Jewelers
669-7824

KEN TERRY

DURING MAY AND JUNE

Ken Terry Chevrolet Will Make

SHELBY CO. CHEVY - LAND

'68 savings explo

YOU ARE THE WINNER!

FEATURING SPECIAL REBATES FROM THE FACTORY

WHEN YOU BUY A NEW CHEVROLET, CHEVELLE, CHEVY II, CAMARO OR CHEVROLET TRUCK

Buy From The Complete Dealership

THIS IS THE PLACE....

FOR SALES, ASK FOR "RED" GRAY, MIKE SMITH, GEORGE TOWERY

FOR SERVICE, ASK FOR CALVIN HATCHER

FOR PARTS, ASK FOR "RED" WALLACE

KEN TERRY CHEVROLET

9 MAIN ST. — KEN TERRY-TORY — MONTEVALLO — 665-4481

New Hope News

Mrs. Arthur Jones hosted a luncheon for some of the seniors from Thompson High at the Club last Thursday. They included Kathy Howton, Brenda McGuire and Mrs. Bell Wilder.

* * *

Boyd Davis is improving at the University Hospital where he was taken for treatment of his arm which was injured in an automobile accident.

* * *

Mr. and Mrs. Trion Eiland have returned to their home in Talledega after spending the week end as guests of her mother, Mrs. H. M. Winslett on Valley Dale Road.

* * *

The Junior Choir with their director, Mrs. Bill Marshall enjoyed a delightful week end at Camp Spain recently.

Mr. and Mrs. Horace Mullins with their children have returned to their home in Huntsville following a visit with her parents, Mr. and Mrs. Gordon Cross here.

* * *

Mrs. J. M. Wilson and Mrs. J. M. Denson were the guests of Mrs. Everett Robinson in Alabaster Friday.

* * *

Mrs. Althea Anderson has returned to her home in Montgomery after visiting Mr. and Mrs. James Rutherford and other relatives in the area.

* * *

Mr. and Mrs. Ernest Gilmore with their children of Pensacola are spending several days here where they are house guests of Mr. and Mrs. Billy Sorrell on Cahaba Valley Road.

STAND UP FOR ALABAMA!

Thank you for helping me lead the ticket for Democratic National Committeeman in the May 7th primary.

I humbly seek your continued support in the Democratic election June 4th. I assure you I will continue to Stand Up for Alabama as a Wallace Democrat.

Earl Goodwin

(Paid Pol. Adv. by Earl Goodwin, Selma, Alabama.

NOTICE TO DOG OWNERS

All persons who have dogs 3 months or older in their possession are required by state law to have them inoculated against rabies once a year. Rabies Inspector fee $2.00 prior to September 1.

Dogs will be checked and inoculated by Rabies Inspector and his deputy.

DOGS WILL BE INOCULATED AT THE FOLLOWING PLACES AND DATES

Saturday, June 1	
Montevallo Elementary School	12 noon – 2:00 p.m.
Prentice High School	2:15 p.m. – 3:15 p.m.
Wilton City Hall	3:30 p.m. – 4:30 p.m.
Brierfield Post Office	4:45 p.m. – 6:00 p.m.
Monday, June 3	
Enon Baptist Church (Dry Valley)	8:00 a.m. – 9:00 a.m.
Almont School	9:15 a.m. – 11:30 a.m.
Lee's Store, Aldrich	1:00 p.m. – 3:00 p.m.
Pea Ridge School	3:00 p.m. – 5:00 p.m.
Tuesday, June 4	
Dogwood School	8:00 a.m. – 10:00 a.m.
Maylene School	10:00 a.m.–11:30 a.m.
Brantleyville Church of God	1:00 p.m. – 2:00 p.m.
Shiloh Church (Turner Station Rd.)	2:15 p.m. – 3:15 p.m.
Cherokee Beach Entrance	4:00 p.m. – 5:00 p.m.
Wednesday, June 5	
Helena School	8:00 a.m. – 9:45 a.m.
Liberty Heights (Old school)	10:15 a.m.–11:00 a.m.
Acton Seales	11:15 a.m. – 12 noon
McDaniel Store	1:00 p.m. – 2:15 p.m.
New Hope School	3:00 p.m. – 4:15 p.m.
Cross Roads Grocery (Taff Sheets)	4:30 p.m. – 5:45 p.m.
Thursday, June 6	
Chelsea	8:00 a.m. – 9:45 a.m.
Simmsville Church	10:00 a.m.–10:45 a.m.
Moore's Cross Rd. Grocery (Hwy 280)	11:00 a.m. – 12 noon
Westover (Railroad)	1:00 p.m. – 2:15 p.m.
Sterrett	2:30 p.m. – 3:30 p.m.
Vandiver	3:45 p.m. – 4:30 p.m.
Dunavant	4:45 p.m. – 5:30 p.m.
Friday, June 7	
Harpersville	8:00 a.m. – 9:30 a.m.
Vincent	9:45 a.m. – 11:00 a.m.
Calcis	11:15 a.m. – 12 noon
Bethel Church	1:00 p.m. – 2:00 p.m.
C. L. Joyce house	2:15 p.m. – 3:00 p.m.
Blue Springs Church	3:15 p.m. – 4:15 p.m.
Four Mile Church	4:30 p.m. – 5:30 p.m.
Saturday, June 8	
Wilsonville	8:00 a.m. – 10:00 a.m.
Kingdom Church	10:15 a.m. – 12 noon
Columbiana Elementary School	1:00 p.m. – 3:45 p.m.
Shelby County Training School	4:00 p.m. – 5:00 p.m.
Monday, June 10	
Martin's Store (Chelsea Road)	8:00 a.m. – 8:45 a.m.
Shelby Church of God	9:15 a.m. – 11:00 a.m.
Lowery's Store (Below Shelby)	11:15 a.m. – 12 noon
Alex Etress Store	1:00 p.m. – 2:00 p.m.
Mostellers	2:15 p.m. – 3:00 p.m.
Camp Branch Church	3:15 p.m. – 4:00 p.m.
Dargin Church	4:15 p.m. – 5:00 p.m.
Spring Creek Church	5:15 p.m. – 6:00 p.m.
Tuesday, June 11	
Calera High School	8:00 a.m. – 10:00 a.m.
Liberty Baptist Church (Alabaster)	10:30 a.m. – 12 noon
Alabaster Elementary School	1:00 p.m. – 3:00 p.m.
Thompson High School	3:15 p.m. – 4:30 p.m.
Elliottsville Church	4:45 p.m. – 6:00 p.m.

J. Chandler McGee DVM
Rabies Inspector of Shelby County
Phone: 967 – 1310

With Our Men In The U.S. Armed Services

BASS COMMENDED - - Army S1/C Jimmy R. Bass, son-in-law of W. E. Alexander, Underwood, receives the Army Commendation Medal during ceremonies April 22 at Irwin Army Hospital, Fort Riley, Kan.

Presenting the award is General James K. Woolnough, commanding general of the U. S. Continental Army Command.

Sgt. Bass received the award for meritorious service during his last assignment in Vietnam from June 1967 to March 1968.

The sergeant is a wardmaster at Irwin Army Hospital at the fort. He entered the Army in 1954 and completed basic training at Ft. Gordon, Ga.

The sergeant, whose wife, Betty, and mother, Mrs. Flora Bass, are with him at Ft. Riley, attended Montevallo High School.

Robert Isbell

Robert J. Isbell, of Birmingham, has been commissioned a second lieutenant in the U. S. Air Force upon graduation from Officer Training School (OTS) at Lackland AFB, Texas.

The lieutenant received his B. S. degree in 1967 from Alabama College.

His wife, Doris, is the daughter of Mr. and Mrs. Jack Foster of Rt. 1, Columbiana, Ala.

T/Sgt. George Jones

T/Sgt. George B. Jones, has reveived the U. S. Air Force Commendation Medal at Laredo AFB, Tex.

Sergeant Jones, an aircraft maintenance technician, was decorated for meritorious service at Takhli Royal Thai AFB, Thailand, He was cited for his outstanding professional skill and initiative.

His wife, Barbara, is the daughter of Mr. and Mrs. Otis Davis of Siluria.

* * *

T/Sgt. Ray Connell

T/Sgt. Ray Q. Connell, has received the U. S. Air Force commendation Medal at Lowry AFB, Colo.

Sergeant Connell, was decorated for meritorious at Cam Ranh Bay AB .Vietnam. He was cited for his outstanding professional skill and initiative.

The sergeant's wife, Bobbie, is the daughter of Mr. and Mrs. Melvin Foshee of Columbiana.

Gary L. Stringfield, son of Mr. and Mrs. James E. Owen of Calera, has been promoted to Airman 1/C in the U. S. Air Force.

Stringfield is an aircraft mechanic at Charleston AFB, N. C. with the Military Airlift Command.

Airman Stringfield attended Calera High School.

U. S. Navy Commander William D. Blevins, is attending the Air University (AU) academic instructor course at Maxwell AFB, Ala.

The commander was specially selected for the intensive six-week professional training that is conducted as part of the AU Academic Instructor and Allied Officer School, the teachers college of the U. S. Air Force.

Commander Blevins is a faculty advisor at the Armed Forces Staff College, Norfolk, Va.

The commander, a veteran of the Korean War, served in Vietnam.

The commander's wife, Evelyn, is the daughter of Mrs. J. S. Ward of Montevallo.

* * *

Army Specialist Five Billy W. Hone, 22, whose wife, Joyce, lives on Route 1, Calera, was awarded a Certificate of Achievement while serving with the 148th Ordnance Company near Vung Tau, Vietnam, April 26.

* * *

Jackie R. Kelley, 26, son of Mr. and Mrs. Monro B. Kelley, Route 1, Harpersville, was promoted to Army sergeant March 26 at Fort Hood, Texas, while serving with the 2nd Armored Division.

The sergeant, whose wife, Jewell, lives at 505 Utah St., Killeen, Texas, graduated in 1960 from Vincent High School.

* * *

Grady Dooley, Jr., 20, whose parents live in Siluria, was promoted to Army sergeant April 14 near Aschaffenburg, Germany, where he is a member of the 3rd Infantry Division.

He attended Thompson High School and was employed by Siluria Mills before entering the Army.

Capt. William Cook

Captain William A. Cook, son of Mrs. Della Cook of Wilsonville, is on temporary duty with the 3rd Air Division at a forward base in the Western Pacific.

The captain, a Strategic Air Command (SAC) KC-135 Stratotanker Aircraft commander, flies almost daily missions providing aerial refueling to SAC's B-51 Stratofortress jet bombers as well as fighters and reconnaissance aircraft conducting the air war over Vietnam.

CALL STANDIFER BROTHERS
FOR CONSTRUCTION OF ALL KINDS

•No Job Too Big •No Job Too Small
•House Plans •Industrial Building
•Business Buildings •Home Design

STANDIFER BROTHERS
Contractors
Earl Standifer, President
Alabaster 663-7269

THE PERFECT GRADUATION GIFT

GIVE A GIFT CERTIFICATE

GIFT CERTIFICATE
ROCHESTER'S DEPARTMENT STORE
Montevallo, Alabama $_____
To_____
Present this Certificate to us for merchandise of your selection
to the value of_____ Dollars
With all good wishes from_____
No._____ AUTHORIZED BY_____

A Gift Certificate From ROCHESTER'S

JAYNE'S SHOP

FIRST STOP FOR WOMEN'S WEAR

Alabaster Shopping Center

BDB

ALABAMA'S SAVINGS AND LOAN ASSOCIATIONS ARE A ONE BILLION DOLLAR BUSINESS

SHELBY COUNTY SAVINGS and Loan Association
Across the Street from the Courthouse
John A. Hines, President 669-2271

DOES ALLEN REFUSE TO DEBATE SELDEN BECAUSE HE IS AFRAID TO EXPLAIN HIS ACTIONS TO THE PEOPLE OF ALABAMA IN LETTING THE GEORGE WALLACE SUCCESSION BILL DIE IN 1965?

Pending in the Senate in 1965 was a measure to let the people of Alabama vote on whether or not George Wallace could succeed himself as Governor of the State of Alabama. As Presiding Officer of the State Senate, Lt. Gov. Allen permitted the Succession Bill to die. He then presented his gavel to the leader of the filibuster, State Senator Bob Gilchrist of Morgan County. Wallace supporters had sufficient votes to pass the Succession Bill IF Lt. Gov. Allen had permitted it to come to a vote.

Governor Wallace has remained completely "Hands Off" in the senatorial race. Many Wallace supporters feel that citizens throughout Alabama have been wrongfully deceived into believing that George Wallace supports Allen. This is strange indeed when one considers that but for the ruling of Lt. Gov. Allen, George Wallace would be the Governor of Alabama today.

It would be interesting to hear Allen explain the claim his backers make that former Governor Wallace supports him, and at the same time justify his rulings on the Succession Bill of 1965.

A vote for SELDEN is a vote for experienced and senior leadership in the U. S. Senate; beneficial to all of Alabama.

VOTE FOR SELDEN FOR U. S. SENATE

(Pd. Pol. Adv. by Shelby County Committee for Selden, C. B. Sydes and Victor Scott, Co-Chairmen, P. O. Box 1, Alabaster, Alabama)

MISS SHARON BENTLEY

Bentley - Derrick Announce Engagement

Mr. Elbert Ward Bentley of Columbiana announces the engagement of his daughter, Sharon, to Robert Glenn Derrick, son of Mr. and Mrs. Glenn Derrick of Scottsboro.

The bride-elect is the daughter of the late Mrs. Esther Archer Bentley and the granddaughter of the late Rev. and Mrs. J. F. Archer and the late Mr. and Mrs. Leroy Bentley.

She received her B. A. degree from the University of Alabama and her M. A. Degree from Mississippi State University. She is a member of Delta Phi Alpha and Phi Kappa Phi honor societies.

Miss Bentley is presently teaching German at the University of Tennessee at Martin, Tennessee.

Mr. Derrick received his B. A. degree from the University of Alabama where he was president of Industrial Engineering Honorary of Alpha Phi Mu and is a member of the American Institute of Industrial Engineers. He is employed at Ethyl Corporation in Baton Rouge, Louisiana.

Mr. Derrick is the grandson Of Mr. and Mrs. W. N. Bynum of Scottsboro and Mr. and Mrs. W. J. Derrick of Bridgeport, Alabama.

The wedding will take place in Sylacauga on July 6, 1968 at the home of the bride's sister.

Kids Enjoy Picnic

Mary Nell Skelton, widely known for her excellent training of pre-school age children, led her class of 29 Lilliputian students in a motorcade to Lane Park, last Thursday, where they spent the day enjoying train rides and a visit to see the animals in the zoo. This trip was a highlight on their school calendar before graduation exercises take place next Saturday evening.

A delectable picnic lunch was served in the park at the noon hour.

SOCIETY PAGE And Personal Mention

MILDRED WHITE WALLACE, Society Editor

Correspondents

Mrs. Bert Seaman — Mrs. Helen Nixon
Mrs. Elsie Jones — Mrs. Calcia Logan
Mrs. J. M. Denson — Mrs. Barbara Moore

Thru Office Windows

Well - - the "old rockin' chair's got me"! A genuine case of Spring Fever holds me in its relentless talons of comfortable old "Up a Lazy River" mood. It is the good old summertime and sparks from a dormant brain cell are slow in igniting. It is so much less trouble to rock along and watch the world whirl by - - than to stop - look and listen - - and then tell you about it. So, about all I shall promise you this week is to look thru this office window - - swirl around in this swivel chair and see who goes by or - takes time out to come in for an early matin chat. Care to come along with me from this vantage point?

For Men Only

One of the most popular jokes - - about 50 years ago - found in some old files of The Progressive Farmer was nevertheless intended "For Men Only". Hence, in order to avoid offending the sensibilities of a host of ladies whose friendship the article stated "was highly valued" - - the article was printed upside down and in small type so that any woman would find it very easy to skip it. Furthermore, the editor stated, "we disavow all responsibility for it now and throw all the blame on whatever male concocted it in the year 1886".

(Progressive Farmer 1886)

- Better look out - - it will get you yet - - And I do mean YOU.

Curiosity once killed a cat -

If she had to stand on her head!

We Knew she would get at it somehow

This poem she has already read

Now we'll wager ten cents to a farthing

. But you may bet she will find it out somehow

If she gets the least kind of a show.

"If there's anything that worries a woman

It's something that she ought not to know

History Will Repeat Itself

A singular incident will occur next Sunday as Father Time deals the cards. Twenty-five years ago young Bill Riddle preached a sermon in the Baptist Church before beginning his military career and prior to entering the Seminary. Next Sunday, his many friends in Columbiana will have the privilege of again hearing the popular minister, currently serving as pastor of Dwight Baptist Church in Gadsden. He has been invited to preach the baccalaureate sermon in the Baptist Church Sanctuary at 7:30 P.M. Sixty-four seniors from SCHS will be honor guests. Your presence is requested.

Teachers in our schools are giving their students first hand information, regarding who is looking after our interests in the courthouse, by bringing them down from school in groups, for first hand information from our elected officials. This morning, Mrs. Louellen Thomas had 29 members from the first grade touring the courthouse, and they were refreshing to talk with as they learned something about Shelby County's legal affairs from the "official family".

MRS. MARILYN GREEN GOGGINS

Green - Goggins Vows Spoken

Miss Edna Marilyn Green and Sgt. David W. Goggins were married at 8 o'clock P.M. Saturday in Siluria Baptist church, the Rev. P. M. Acker, officiating.

Parents of the couple are: Mr. and Mrs. James C. Green and Mr. and Mrs. George W. Coggins.

Mrs. Elois Ward was honor attendant and bridesmaids were Misses Margaret Coggins, Joan Rector, Carolyn Robinson and Ann Coggins. They wore mint green empire gowns with matching headpieces and carried cascades of yellow carnations and pom poms.

Claissa Lutz and Paula Lutz were flower girls.

Given in marriage by her father, the bride wore an empire gown of peau de soie and an overskirt of organza. The bodice was of Chantilly lace accented with seed pearls and the Chapel length train was trimmed with lace applique and pearls. Her veil of illusion was attached to petals of organza and peau de soie. She carried a bouquet of orchids showered with lillies of the valley.

Ushers were Paul Lutz, Jim Threet, Bobby Ward, Roger Crumpton, Michael Green and Johnny Lutz. Best man was George W. Coggins.

We are numbered among Miss Rosemary Curry's friends in Columbiana, who will be extending congratulations to her as she receives her master's degree in Sociology in June from the University of Alabama.

Miss Curry is the daughter of Mr. and Mrs. Cullen Curry, formerly of Wilton, now residing in Mobile; and a neice of Mrs. Delilah C. Miller in whose home she is a frequent guest.

Following the graduation of Miss Curry from Judson College in 1963, where she majored in sociology and psychology, she entered the U. S. Marines and currently is on stand by basis with the rank of Captain.

In addition to receiving her master's degree in June, Miss Curry has been initiated into the Sociology Honor Fraternity.

Columbiana Retirees Hold First Meeting

The Senior citizens of Columbiana organized as a group on Monday. They chose the name "Good Neighbor Club" as a designation.

Nineteen members were present at the first meeting. Elected president was "Pop" Whittle. Mrs. J. W. Merrell will be song leader, Mrs. Preston C. Klein was elected telephone chairman and Mrs. E. C. Mott will be the reporter.

The Club has set the second and fourth Tuesdays of each month as official meeting days from 10 a.m. to 12 noon. A covered dish dinner will be served at each meeting.

An interesting display of articles was shown, made by the Girl Scouts, members of the Mountain View Housing Project and the Home Demonstration Club.

Crafts including woodworking, art, needlework and painting will be made available at future meetings.

Anyone who is interested in joining the Club or in helping arrange the meetings is asked to contact Mrs. Ann Smith at 669-7643. Transportation will be provided to the Columbiana Methodist Church for those who wish to join.

The next meeting will be next Tuesday, the 28th.

Gospel Concert Helena Junior High School

A Gospel Concert will be presented on May 24, 7 o'clock P. M. at Helena Junior High School auditorium featuring a number of widely known quarters including the Revelaires, Midstate Quartet and others. The program is sponsored by the Cumberland Presbyterian Church and all proceeds will be donated to the church.

* * *

Mrs. Leonard Battles of Boaz, following a brief visit with her daughter, Mrs. Travis Cox and Mr. Cox, has returned to her home where she owns and operates a successful jewelry business.

COMPLETE WEDDING SERVICE
•Flowers •Catering •Photography
•Genuine Engraved Invitations

Flowers Wired Anywhere By Florafax, Inc.
Also Daily Service To All Of Shelby County,
Central Alabama And Birmingham Area

SHELBY COUNTY FLORIST
Charles Reeser, Owner Mrs. Madge Bailey, Mgr.
ALABASTER SHOPPING CENTER
663-7476

CHEVROLET

SALES are great at McDow Motor Co.
New Chevy Cars & Trucks ARE Rolling In
Your Used Car or Truck is
NEEDED On Our Lot
AND an Opportunity to Figure With You
Would Sure Be APPRECIATED
We've Got SAVINGS For You

LOW DOWN PAYMENTS - CONVENIENT FINANCING
TAKE UP TO 36 MONTHS TO PAY

McDOW MOTOR CO.
Columbiana, Ala. 669-2061

Precise action, always prompt

Your pharmacist works with speed and accuracy to compound the prescriptions your family needs. Trust him to do his very best for you.

Call us for FAST SERVICE

DAVIS DRUG
Columbiana, Alabama
Phone 669-7103

GIFTS for all GRADUATES

GIFTS SHE WILL ENJOY

frilly fronts and shells

We have the latest spring & summer styles in dresses & sport wear

Purses
In Patent & leather

Sandals & Loafers

Monogramed free

Beautiful Selection Of Lingerie

GIFTS HE WILL ENJOY

We have the latest styles in

Belts & Billfolds

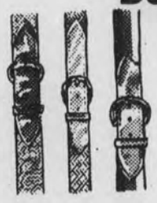

Monogramed Free

Ties & Socks
In all colors

Latest Styles In Sport Shirts & Shorts

Stricklands
COLUMBIANA, ALA.

SCHS Seniors Honored Guests At Dinner

This week moving into the spotlight of popular attention are the Seniors from SCHS who will compose the Class of 1968. Friday evening, May 24, the parents of the seniors from SCHS will entertain them with a buffet dinner at the Rec Building. The delectable menu will be followed by a variety program of entertainment.

Sunday evening May 26, the baccalaureate sermon will be preached in the Baptist Church by the Rev. Bill Riddle of Gadsden - - a former graduate of SCHS.

Monday evening at 8 o'clock at the Shelby Stadium the commencement address will be delivered by Allen L. Knox from State Education Department in Montgomery preceding the delivery of the coveted diplomas by principal Jack Upchurch.

Tuesday, May 28, the Seniors, hosted by Jack Upchurch, will spend the day at Cherokee Beach where a picnic lunch will be enjoyed at the noon hour.

Miss Dawn Fulton, daughter of Mr. and Mrs. L. Gerald Fulton of Columbiana, is a candidate for an Associate in Arts degree from Stephens College, Columbia, Mo. A. A. degrees will be conferred on approximately 625 students in the 135th graduating class at Stephens in Commencement exercises at 9 a.m., Monday.

* * *

The new bright and breezy personality you have seen in the Tax Assessor's office recently is Mrs. Charlotte Busby of Siluria who has been added to the efficient staff of workers in this busy office. If you have not met her - lose no time in doing so! She is lovely to look at and delightful to know.

* * *

Miss Sara Head of Montgomery spent last week in Columbiana as the guest of her brother, Frank Head.

MRS. ROGER DALE BENTLEY

Miss Hill Marries Roger Dale Bentley

Miss Linda Lanelle Hill and Roger Dale Bentley were married Saturday, May 18th at the Mayberry Baptist Church.

Mrs. Bentley is the daughter of Mr. and Mrs. Reese T. Hill of Route One, Marvel. Mr. Bentley is the son of Mr. and Mrs. George W. Bentley, of Smyrna, Georgia.

The bride, given in marriage by her father, wore a floor length gown of peau de soie, styled with an empire waist line, appliqued with re-embroidered Alencon lace and seed pearls. A chapel train fell from the shoulders. Her veil of silk illusion was caught to a head piece of clustered lace appliques and pearls. She carried a white orchid with yellow roses and lilies of the valley on a white Bible.

Mrs. Mable Herron of Alabaster served her sister as matron of honor. Bridesmaids were Mrs. Martha Hill of Sylacauga, Mrs. Angeline Fancher of Nashville, Tennessee, Mrs. Rose Mary Allen and Miss Brenda Lovelady both of Montevallo. Flower girls were Tammy Overton of Alabaster and Andrea Lovelady of Montevallo.

They wore gowns of floor-length yellow brocade satin, with matching head pieces and carried white mums with yellow ribbons and net.

Eddy Bentley of Alabaster served his brother as best man. Ushers were Talmon Hill of Sylacauga, brother of the bride, Bill Herron, David Aaron, Larry Edmonson, Mike Rutherford, and John Swineey, all of Alabaster. Ring bearer was David Jeter of Birmingham.

A reception followed the ceremony at the home of the bride.

After a wedding trip to Calloway Gardens, the couple will live at Hapeville, Georgia.

Mr. and Mrs. Lou Hoynes (Catherine Parker) have returned to their home in Ft. Wayne, Indiana, after being called to the home of her sister, Miss Dorothy Parker, at "The Pines", to be present at the funeral of their mother, Mrs. W. A. Parker.

Buck Creek Civitans Organized 25 Years Ago

The Buck Creek Civitan Club was organized in Siluria last week with 24 members. Officers elected were: K. B. Moon, president; H M. Johnson and Oscar Harris, vice-president; J. H. Dunlap .Secretary; E. G. Blackmon, treasurer; Rev. J. T. Nall and Rev. W. D. Boling, chaplains, F. H. Smith sergeant at arms.

25 Years Ago

The opening day of the State Legislature saw 200 bills introduced in the two houses. Included in the number were bills providing for a referendum on the sale of liquor by the State.

25 Years Ago

The Columbiana Town Meeting for War held its first meeting after organization in the courthouse Friday. Judge W. W. Wallace and Supreme Court Judge Ed Livingston were the speakers and Chairman Paul O. Luck, presided.

25 Years Ago

The Rev. Sam C. Reeves, pastor of the First Baptist Church of Dothan will deliver the baccalaureate sermon at the 47th Commencement at Alabama College May 30. His topic will be "Broken-Mindedness".

25 Years Ago

Mrs. Dixie Shealey of Montgomery and Miss Mamie Bishop of Calera were week end guests of Miss Gertrude Bishop and Miss Irene Bishop.

25 Years Ago

Leon Powell, who is stationed at Opelika, spent the week end with his mother, Mrs. Clara Powell. Leon is with a Military Police Company commanded by J. L. Appleton, former Superintendent of Education of Shelby County.

25 Years Ago

Mr. and Mrs. A. D. Gordon and little daughter of Gadsden, spent Sunday in Columbiana with his parents, Mr. and Mrs. Harry Gordon.

25 Years Ago

Mrs. F. S. Farr and Mrs. J. B. Green were given special recognition in the Sunday morning worship hour at the Methodist Church. Each has three sons in the Army and the U. S. Navy.

25 Years Ago

F E. Williams, a Columbiana Feed merchant, was recently named winner in a nation wide Food For Freedom contest, sponsored by Purina Mills, St. Louis. His prize was a $25.00 U. S. War Bond. About 3000 merchants particiapted.

25 Years Ago

Luther Fowler spent the week end in Oneonta as the guest of his brother, R. L. Fowler and family

25 Years Ago

The marriage of Miss Lola Adeline Rutland, of Tuscumbia, and Paul Thomas Stinson, of Nashville, Tenn., son of Mr. and Mrs. T. C. Stinson of Columbiana, was solemnized Tuesday, May 4 at the home of Mr. and Mrs. W. M. Shannon.

25 Years Ago

Mr. and Mrs. H. A. Miller and son Dick, and Mr. and Mrs. Thomas Herring of Boothton, were Sunday guests of Mr. and Mrs. Clarence Spivey.

25 Years Ago

Max Lefkovits attended the Elks Convention held in Cullman last week.

ATTENTION!

VOTERS OF SHELBY COUNTY

DON'T BE FOOLED!

Look at the record of Rick Manley, one of the candidates for Congress Fifth Congressional District:

While a member of the State Legislature Rick Manley voted FOR the Legislator's pay raise (SJR 4 Special Session 1967)

Rick Manley voted AGAINST the State providing legal aid to school boards to fight HEW guidelines (HB 700 Reg Sess 1967)

In view of the above, conservatives should vote for WALTER FLOWERS for Congress.

Walter Flowers is NO kin to Richmond Flowers

(Pd. Pol. Adv. by Shelby County Conservatives, Doug Ballard, Montevallo, Ala., Chairman)

VOTE FOR J. E. "NED" BEARDEN

FOR BOARD OF REVENUE AND CONTROL

DISTRICT 3

Dear Friends of District 3:

I sincerely appreciate the splendid vote that you gave me in the first primary. I am grateful to each of you who expressed an interest in my campaign. Your help made me the leading candidate. With 8 more votes for Bearden there would have been no run-off. Having come this close in the first election, I am encouraged to ask you to continue your efforts in my behalf.

Shelby County's business is important business. If you will permit me to represent our District on the County Board of Revenue, I pledge that I will serve all of the citizens in our District to the best of my ability. I will at all times be available to receive your requests, complaints, and suggestions. My deliberations and votes during the meetings of the Board will be in keeping with the best interest of the people of District 3 of Shelby County.

Again, thank you each for your support and your vote.

Sincerely,

J. E. "Ned" Bearden

VOTE FOR J. E. "Ned" BEARDEN

PD. POL ADV. By J. E "Ned" Bearden, Rt. 1, Helena, Alabama Candidate for Member District 3, Shelby County Board of Revenue and Control

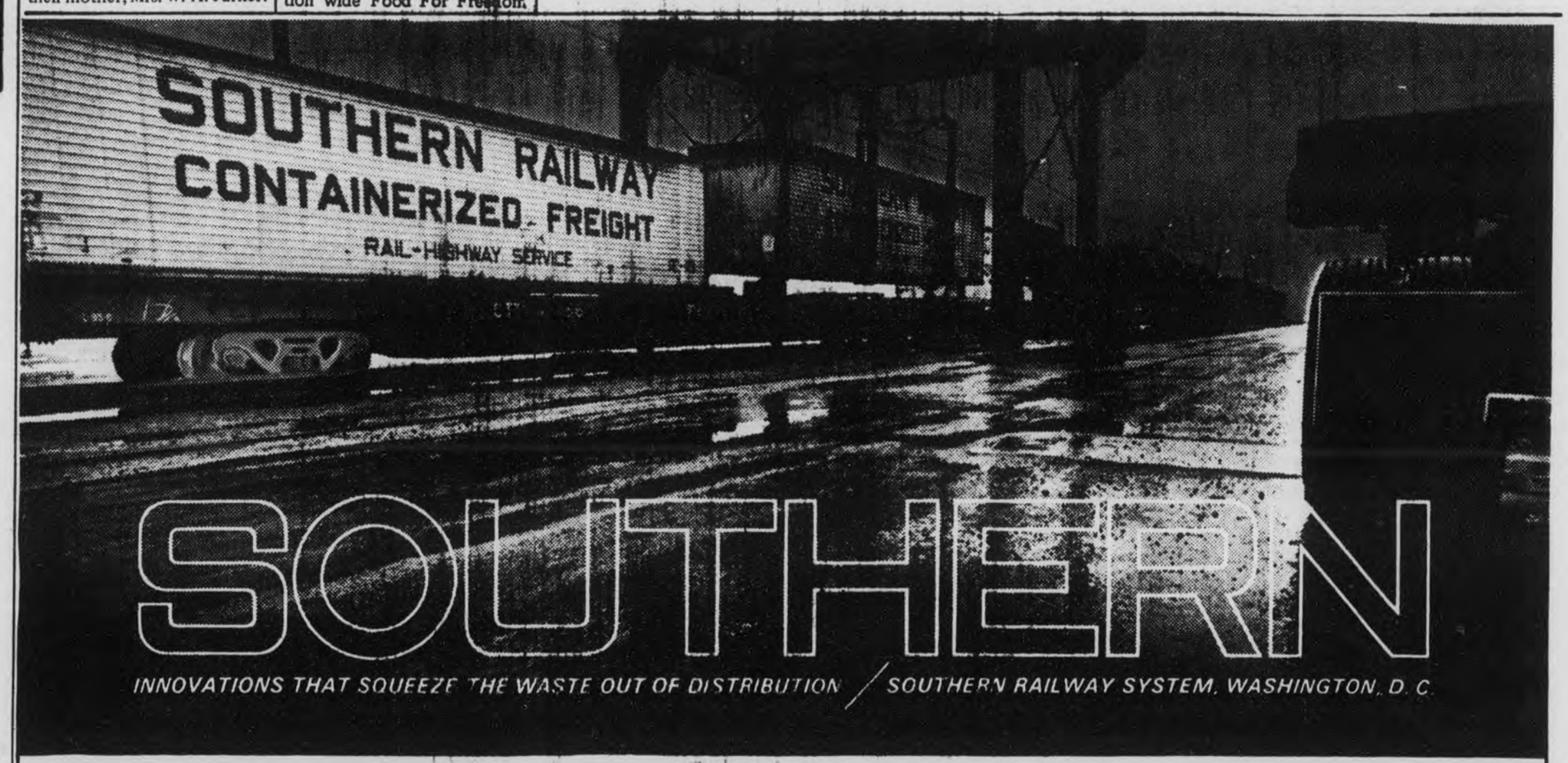

How do you say "piggyback" with a Southern accent?

Pronounce it "containerization."

Containerization. That's where the future of piggyback lies. And that's where Southern Railway has put the emphasis all along. Not on the mere hauling of highway trailers.

Containerization means safer freight, easier, faster handling. Containers are ideal "packages" for travel by rail and highway, by sea, even air in one money-saving intermodal transportation service. Containerization means lower capital investment and lower cost for us, putting us in a better position to maintain a lower level of rates to our customers. These are some of the reasons why Southern helped pioneer containerization, developing the widest variety of containers, building huge cranes for swift transfer of containers between rail and highway service.

Containerized Freight – one of a host of innovations by Southern Railway. Innovations that squeeze the waste out of distribution.

Innovations and improvements that enable us to squeeze the waste out of distribution benefit all who live in the Southern-served South. By reducing *total* cost of transportation they help combat today's trend of steadily rising consumer prices. They attract new industries into the South and help industries already located along our lines to grow and expand, providing more and better hometown job opportunities. All of us benefit!

SOUTHERN RAILWAY SR SERVES THE SOUTH

LOOK AHEAD LOOK SOUTH

WANT ADS WORK WONDERS

USE THIS COLUMN TO BUY, SWAP, SELL OR TO ADVERTISE FOR THINGS YOU NEED
Only $1.00 for 25 words or less and 3c per word for each word in excess of the first 25

HELP WANTED

Are you missing out on the necessities or the Luxuries of Life because of the lack of money? Are you willing to Work? Can you work 3 hrs. per day? If your answers to these questions are Yes Call 378-6180 After 5 p.m.
5-2, 9,16,23 & 30 p

MEN WANTED to work on Air Rotary Drilling Machines. $1.75 to start. Raise after one month. Graves Well Drilling. Phone 245—4213. Sylacauga, Alabama. 5-23,30 c.

HELP WANTED:
Farm woman to work in flower garden 669-6398.
5-23, p.

HELP WANTED—Lady to live with an elderly woman and do light housekeeping. Cahaba Valley area. Call H. L. Chaney, 879-5586. 5-23 c.

Girls —
Make the most of your summer vacation in the glamorous and exciting world of Vivian Woodward Cosmetics. Learn professional make-up techniques and earn money, too. Call Helen Martin, 663-3772 or Mary Bates, 871-2743. 5-23, c

SPARE TIME INCOME. Booming new field, refilling and collecting money from new high quality coin operated dispensers in this area. No selling. To qualify you must have car, exchange references, $900 to $3300 cash secured by inventory and equipment. Few hours weekly can net excellent income. More full time. For personal interview, send name, address and phone number to Inter-State Dist. Co., 7262 Natural Bridge Road Suite No.2, St. Louis, Mo. 63121.
5-18-25 c

Ladies —
Fascinating Profession, will train right woman in the specialized field of professional make-up techniques. No experience necessary. Also executive position open.
Call Helen Martin, 663-3772 or Mary Bates, 871-2743. 5-23, c

WANTED AT ONCE
Secretary to general contractor. Shorthand essential.
Contact: Jones and Hardy
Montevallo, Ala.
Phone: 665-4231
5-16, 23, 30 c

SPARE TIME INCOME
Refilling and collecting money from NEW TYPE high-quality coin-operated dispensers in your area. No selling. To qualify you must have car, references, $600 to $2,900 cash. Seven to twelve hours weekly can net excellent monthly income. More full time. For personal interview write PENTEX DISTRIBUTING COMPANY, 3131 (A) STEMMONS FREEWAY, DALLAS, TEXAS 75247. Include phone number.
5-23, p

WANTED:
Housekeeper wanted from Alabaster area. Will pay $20.00 per week and furnish transportation.
Mrs. Carl C. Davenport
Call after 4:30 p.m. 663-7665.
5-16, 23, c

NOTICE
We will start taking Applications Monday morning May 27 for the Box & Pallet Plant in Shelby, Ala.
Apply in person
Carpenter, Inc.

COMMERCIAL PRINTING

COLUMBIANA
3 Bdr ½ basement on Pine Hill Dr. Kitchen has built-in Appliances Air-conditioned. Good location

COMMERCIAL PROPERTY
Columbiana By-pass - Hwy 25
Call for detailed information

WILSONVILLE
3 Bdr. Den with fireplace, kitchen with built in appliances. Air-conditioned. $450 down payment on FHA.

RETIRED?
NEED A WEEK END RETREAT?
See This Lovely cabin on Waxahatchee Creek. Owner moving out of State.

VANDIVER
Lovely 3 Br, with basement on 2 acre lot. Price $10,200.

MONTEVALLO
Most unique 4 Bdr., 2½ bath home, loaded with extras. 2 fireplaces, Air Conditioned. Be sure and see

SHELBY
2 Acres with 2 homes. Priced for quick sale. $13,500.00

FRANCES PARKMAN
Residences and Lots
669-6148

3 ACRES
We have 2 pretty wooded lots on Hwy. 280, two miles north of Harpersville at $2500 each. Excellent section and city water soon. No. 280-7.

10 ACRES
Four miles south of Columbiana. Old house not too good, but there is a fine well of water, a creek across the back and huge trees in the yard. $6,000. Need $1,800 down. No. 28-4.

BROCHURES
A telephone call will bring you one on any of the above.

KATHRYN PURDY
MARGERY PURDY
FARMS AND ACREAGE
822-5052

PURDY REAL ESTATE COMPANY

FOR SALE

FOR SALE:
Station Wagon - 1960 Dodge 9 passenger, all Vinyl interior, automatic Transmission, V/8 engine, power brakes & steering, original owner. Evenings 669-7813.
5-16. c

FOR SALE OR TRADE:
For anything of equal value - 5 Room house, 2 lots. Town of Shelby - for information
Call 669-7509 5-23, p

FOR SALE:
Household goods including beds, couch, tables, chairs, refrigerator, at L. J. Cook place, 2 miles West of Calera next Sat. & Sun. May 25 & 26
5-23, c

FOR SALE:
Atkins and Big Boy tomato plants. Call Thompson High Vocational Agriculture Department, 663-2861 5-23, 30, c

FOR SALE:
A 15 Cubic ft. DEEP FREEZE Perfect Condition Call 668-0706 If no answer 668-2183
5-23 tf, c

FOR SALE:
1967 Holiday Mobile Home. 12 X 60, 3 bedroom. Awning included. Small equity. Call 668-2765
5-23. c

FOR SALE:
Air Conditioner Philco - 18,000 BTU - $75. Call 665-7540
5-23, c

FOR SALE:
Used Furniture - Moving - Reduced for quick sale. Beds, Springs, Chest of Drawers, Cedar Chest, Automatic Lawnmower - like new, other articles. See at Old Green Acres Store Hi-way 25, Calera, 668-2023.
5-23, c

FOR SALE:
FORD TRUCK ¾ Ton - 4 forward speeds. Reasonable. See at Wheeler Service Station Hwy 25 - Near Wilsonville, Ala.
5-23, p.

FOR SALE:
Puritan Portable Oxygen unit. Portable oxygen insufflator complete with two-stage regulator, cylinder and aluminum stand. Priced to sell. $50.00 Mrs. Ticen 669-7073
5-16 tf h

FOR SALE:
Piano Remington reconditioned, refinished, $125. Membership Alabaster Recreation Club $125. Collie cocker pup $5 and $7.50. Dinnette set, $15. Twin beds, mattress and springs, $10. Call 663-3664.
5-23, 6-6, c.

WELLS DRILLED
The Fast Air Rotary Way
Water Guarantee
PUMPS — FILTERS
NO DOWN PAYMENT
Graves Drilling Co.
Ph. 245-4213
Sylacauga, Ala.
MRS. LEON BAKER, JR.
Columbiana, Ala.
669-7525

BUSINESS OPPORTUNITY
Columbiana
12 Acres
Fronts (1250 ft.) heavily traveled Shelby Road, just 1½ miles South of City Hall.

IDEAL LOCATION FOR:
*Wholesale-Retail Bait Shop
*Greenhouse-Florist
*Mobile home park
*Woodworking - Cabinet shop
*Many other profitable uses

Plus 2 Large Buildings 100' X 50' and 30' X 50'. Also large older 7 Rm home with modern bath.
PRICE FOR ACTION $13,500
BILL HULL
879-9910 and
879-4677
Shelby Co. Off. 669-6350
EMMETT CLOUD
REALTY
P. O. Box 100
Wilsonville, Ala. 35186

Forest Products pressure treated with creosote or Osmose K33 for fences, barns docks, boat houses, foundations for homes.
Guaranteed against rot, termites, etc. Can be used in ground or water.

SEAMAN
TIMBER COMPANY, INC.
665-2536
Montevallo, Ala., 35115

REAL ESTATE

FOR SALE: Spacious wooded lots in Columbiana, City water and gas. Call 669-4561. After 6 p.m. call 669-6361 tf chg

FOR SALE OR RENT - Three b.r. brick house in Montevallo's Arden Subdivision. Call C. L. Hollingsworth Centreville, 926-9184.
5-9 tf c

FOR SALE - 3 Bedroom Home Garage & ½ basement - Lr & Dr., Breakfast Room. Recently Remodeled. Nice Neighborhood - near Schools. David Long 669-6182.
3-7 Tf

COUNTRY LIVING!
Wonderful Neighbors! Southern Brick Rancher nestled among Southern Pines. 3 B.R. 1½ Bath, Country Kitchen, American Panelled Den, Air Conditioned, Half Basement.
No down VA. $600 down F.H.A. No closing costs. Immediate Possession. Best value today at $16,500.
To see--Call Curt, 871-2146, Res. 822-0022.
ART RICE, REALTOR

FOR SALE:
Beautiful brick veneer, 2 bath, 3 bedroom home, on spacious lot, lot is well drained, 200 foot frontage on paved street, has modern kitchen, with built-ins, will have to see this beautiful home in Calera to appreciate, Reasonably priced and can finance. See or call Warren G. Findley, Findley Realty Co. 668-2580 or 668-2126, Calera, Ala.

FOR SALE — 10 wooded acres 20 miles south of Vestavia. High elevation, secluded, yet accessible. Basement excavation and drilled well for homesite. $4,950.

28 acres, 6 rooms and bath. Pond. A compact storybook farm 100 yards off 4 lane, 20 miles south of Vestavia. $27,500.
Call Robert Moore, Moore Realty Co., 663-3779 or 822-4169 after 1 p.m. 5-23 c.

WANTED TO RENT — 3 bedroom home in Alabaster or vicinity. Call Mrs. Bearden, 786-1516. 5-23c.

This is to certify that on or after May 16, 1968 I will not be responsible for any debts other than those incurred by myself.
Michael G. Shaud
Wilton, Ala.
5-16, 23 & 30 p

SALVATION ARMY WEEK
COMPASSION IN ACTION THE SALVATION ARMY

B & S INSURANCE AND REALTY
MONTEVALLO - ALABASTER
Complete Real Estate Service, Including Farm and Rural Property, Homes & Real Estate Loans

Give us the opportunity to serve you by listing your property with us. We have immediate buyers who are anxious to invest in both rural and city property throughout Shelby County.

VICTOR SCOTT

New 3 bedroom, 2 bath brick home. Alabaster, $17,900.

2 Bedroom Frame House Just off Jemison Shortcut with bath and City Water - Nice Home $10,500

107 acres near Aldrich. $200 per acre. Creek and railroad through property.

Equity Sale
Nicely located 3 bedroom brick house one mile from Montevallo. Tile bath, gas forced air heat. Like new condition. Pay owners equity of $2500 and assume 6% mortgage with payments of $71.50 per month. By appointment only.

CONTACT VICTOR SCOTT, BROKER
IN MONTEVALLO
OFFICE PLAZA
665-7571
IN ALABASTER
HIGHWAY 31
663-7731

SERVICES

REPAIR SERVICE: On Washers, Dryers, Refrigeration, Air Conditioning, Ranges, etc. We also build and install cabinets. Call ERSKINE HAND 663-7719

LADDIE & PATTERSON REPAIR SERVICE
Radio - T V
Outboard Motors
Lawn Mowers
Garden Tillers
Chain Saws
DEALER FOR LOMBARD SAWS & ACCESSORIES
Wilsonville, Alabama
669 - 7736

KNIGHT'S FLOWERS
3 miles east of Shelby on Okomo Road. For all artificial flower occasions—funerals, hospitals and memorials.
Call for delivery. 669—7733

AT STUD:
Registered Welsh stallion. Show quality. Gray. Call George Seier 663-3239
5-16, 23, 30, 6-6, c

COLUMBIANA
3 Br Brick
Take up Payments
Interest and Closing
Cost. Call today
BILL HULL
879-9910 and 879-4677
Shelby County
Office 669-6350
Emmett Cloud Realty Co.
P. O. Box 100
Wilsonville, Ala. 35186

NOTICES

We manufacture & Sell 3 piece sets of Lawn Furniture - also Classic Painted sets $39.95. Wholesale & Retail - C. & G. Foundry - Hi-way 119 2 mi. S. of Siluria 663-3990
FREE DELIVERY
5-2, 9, 16, 23, & 30. c.

BUYING:
Silver Certificates $1.55, Also Silver Dollars $1.75 After 5:00 p.m. 665-5941 5-23, 30, p.

Complete PRINTING SERVICE

B & S INSURANCE AND REALTY
MONTEVALLO - ALABASTER
Your Independent Insurance Agent, Providing Complete Insurance Service and Representing a Fine Selection of America's Top Companies

Victor Scott
IN MONTEVALLO
OFFICE PLAZA
665-7571
IN ALABASTER
HIGHWAY 31
663-7731

FOR SALE
New & Used
SEWING MACHINES
Portable & Cabinet Models
ALSO
Treadle Machines
(Also Repair Machines)
KLOTZMAN'S STORE
Main St. Montevallo
665 - 7471

Bird Supply Co.
CALERA, ALABAMA
668-2772 668-2161
JOHNSON OUTBOARD MOTORS
PRICES FROM $137.50

For Extra Local News Subscribe Now!

Shelby County Reporter
Established in Talladega 1843 Shelby County Democrat 1948 Shelby County Times Herald 1959

Name _____
Address _____
City _____ State _____ Zip _____
Shelby County 1 yr. $3.15 _____ 3 yrs. $8.40 _____
Out of County 1 yr. $3.67 _____ 3 yrs. $9.60 _____
Out of State 1 yr. $4.20 _____ 3 yrs. $11.15 _____
Shelby County Reporter
COLUMBIANA, ALABAMA

Male Production Trainees
BEAUNIT FIBERS Childersburg Plant
Childersburg, Ala.

has immediate openings for male production trainees to work shift work in manufacture of Rayon Fibers.

Interested Applicants should apply at
Alabama State Employment Service
11 W. 1st Street
Sylacauga, Alabama
Mon - Friday
8 a.m. to 4 p.m.

An equal opportunity employer

CATTLE SALE
HORSE SALE
Every Wednesday, at Morris, Ala. at 11:00 a.m. We have more buyers than any sale in Central Alabama and can assure you of top market prices for your cattle and hogs at all times. Our new, modern facilities enable us to handle livestock better and faster than ever.
If you don't have transportation in your neighborhood, call us collect. We have trucks and will arrange transportation for you.

WHITE LIVESTOCK COMPANY
Days
Warrior 647-1396
Birmingham 251-4580
Nights
Oneonta 274-9996
Oneonta 274-9998
Birmingham 254-3047

Frankie & Jennie tell it for Chevy.

Pardon our chest thumping, but we're proud to have the year's top attraction for new car buyers. It's the kind of thing people are talking about because it's not just talk. (And it's not just savings on little extras, such as shiny trim.) It's extraordinary savings on important things like V8 engines, automatic transmissions and whitewall tires. Check the bonus plans that follow. Then, get to your Chevrolet dealer's. That's where all the important savings are happening.

Bonus Savings Plans
1. Any Chevrolet or Chevelle with 200-hp Turbo-Fire V8, Powerglide and whitewalls.
2. Any Chevrolet or Chevelle with 250-hp Turbo-Fire V8, Powerglide and whitewalls.
3. Any regular Chevrolet with 250-hp Turbo-Fire V8, Turbo Hydra-Matic and whitewalls.
4. Now, and for the first time, big savings on power disc brakes and power steering when you buy any Chevrolet or Chevelle with V8 engine.
5. Buy any Chevrolet or Chevelle V8 two-door or four-door hardtop model—save on vinyl top, electric clock, wheel covers and appearance guard items.

'68 savings explo
CHEVROLET

GM MARK OF EXCELLENCE

Put Our GRADS to Work at Home

Election Returns Of May 7th Primary Listed By Communities

FOR UNITED STATES SENATOR

CITY	Jim Allen	John G. Crommelin	J.E. (Big Jim) Folsom	Armistead Selden	Bob Smith	Mrs. Frank Stewart
Columbiana	152	10	6	365	10	0
Shelby	55	2	10	80	2	5
Calera	196	6	8	217	10	0
Montevallo	129	12	51	355	61	11
Wilton	32	4	3	58	23	0
Bamford	47	1	4	19	0	0
Helena	126	6	23	139	7	1
Camp Branch	37	6	1	56	1	1
Siluria	51	4	8	82	1	0
Alabaster	132	11	12	179	9	0
Chelsea	100	5	5	103	1	1
Wilsonville	79	6	10	132	0	1
Four Mile	51	2	7	59	5	1
Harpersville	100	1	5	40	5	2
Creswell	15	1	1	28	0	0
Westover	53	3	1	77	1	1
New Hope	86	5	5	95	14	1
Bowles Spgs.	40	0	4	64	3	0
Vandiver	14	1	1	34	1	0
Sterrett	40	0	1	35	1	0
Vincent	101	4	16	74	4	0
Pelham	117	3	22	133	4	2
Dunnavant	13	1	1	20	3	0
Maylene	40	4	0	46	0	0
Dogwood	42	2	1	47	0	0
Pea Ridge	40	1	1	76	0	0
Ebenezer	22	0	0	35	0	0
Absentee	3	0	0	20	0	0
Total	1913	101	207	2668	166	27

REPRESENTATIVE IN CONGRESS
5th Congressional District

City	Ralph R. (Doc) Brown	Walter F Flowers	Bruce Jones	Richard S. Rick Manley	CARL Ray Robinson
Columbiana	25	122	17	267	24
Shelby	5	33	17	61	5
Calera	22	97	26	171	36
Montevallo	26	85	43	319	81
Wilton	6	13	3	54	21
Bamford	4	6	5	44	4
Helena	27	39	37	118	19
Camp Branch	6	13	11	41	10
Siluria	12	24	9	56	12
Alabaster	11	62	30	133	43
Chelsea	12	19	24	95	19
Wilsonville	7	35	9	113	20
Four Mile	6	33	10	33	7
Harpersville	9	24	11	34	8
Creswell	2	5	1	29	0
Westover	10	23	10	48	17
New Hope	11	27	39	52	26
Bowles Springs	18	11	18	35	5
Vandiver	2	1	2	20	6
Sterrett	3	8	7	20	7
Vincent	19	47	19	50	17
Pelham	18	35	39	96	49
Dunnavant	3	5	3	8	1
Maylene	1	7	25	24	1
Dogwood	2	14	5	29	11
Pea Ridge	8	11	14	54	5
Ebenezer	1	6	6	32	7
Absentee	0	3	1	12	3
Total	276	808	441	2048	464

MEMBER BOARD OF REVENUE AND CONTROL

DISTRICT # 1

City	Hoyt Blalock	Walter Watkins
Columbiana	403	105
Shelby	67	71
Chelsea	178	32
Wilsonville	147	74
Four Mile	111	20
Absentee	10	2
Total	906	304

DISTRICT # 3

City	J.E. Ned Bearden	F. D. Elliott	L. C. Martin
Bamford	38	25	2
Helena	169	126	4
New Hope	80	102	8
Bowles Spgs.	73	33	1
Pelham	99	131	44
Alabaster	98	82	4
Absentee	0	2	0
Total	557	501	63

Westover News

Miss Carol Moore, whose approaching marriage to Stanley Nance has been announced, was honored with a miscellaneous shower, on Sunday afternoon, May 19, in the recreational hall of the Mt. Tabor Church. The hall was tastefully decorated with Carol's favorite colors, yellow and green. The refreshments of lime ice, cake, mints, and nuts helped to accentuate the chosen color scheme.

Mrs. Sammy Arledge assisted the honoree in the opening and recording the many lovely and useful gifts.

The hostesses for this occasion were Mrs. G. W. Bailey, Mrs. Wayne Archer, Mrs. T. V. Mann, and Mrs. Nelson Archer.

* * *

Sunday, May 19, was Homecoming at Prospect Church. From all reports, there was a splendid attendance, and the day was enjoyed by all those present.

* * *

The A. F. Alverson family is vacationing at Wind Creek Park this week.

* * *

Mr. and Mrs. J. W. Sherrell and Mrs. Mattie Collins spent last Saturday in Anniston and Bynum. Mr. Sherrell participated in the Armed Forces Day activities at the Alabama Ordinance Depot, at Bynum.

* * *

Mrs. T. A. Sherrell, Jr., has returned home after having undergone several weeks therapy treatment at the West End Baptist Hospital.

* * *

Stephens Archer, the infant son of Mr. and Mrs. Wayne Archer, was christened at Mt. Tabor Church last Sunday. His grandmother, Mrs. Roy Stephens, and aunts, Mrs. Patricia Green, and Mrs. Kay Davis, from Vincent, were present for this impressive ceremony.

* * *

I. D. Stone is ill in Shelby Memorial Hospital. We wish for him an early recovery.

* * *

Two of our useful citizens, Clarence Gardner and Hubert Atchison, were injured in separate tractor accidents last week.

* * *

Mr. and Mrs. James Hatcher, and son, visited the families of Mr. and Mrs. L. V. Hatcher and Mr. and Mrs. Fred Strother last week. Mrs. Flossie Stinson returned with them to their home in Marietta, Georgia.

* * *

Mrs. Madge C. Lemm has returned to her home in Covington, Louisiana, after several weeks visiting friends. Mrs. Lemm is a former resident of Westover.

* * *

A new baby girl was born to Lamar and Gail Sherrell, at the Baptist Medical Center, on Saturday, May 11. Gail and baby, Amy Eloise, returned home on Tuesday morning.

* * *

Mrs. T. A. Sherrell, Jr., is at the West End Baptist Hospital where she is having therapy for arthritis.

* * *

Mrs. Nell Wallace Loraine has returned to her home in Birmingham after visiting her aunt, Mrs. Nell Shelton.

Delinquent Tax Sale Notice

STATE OF ALABAMA
COUNTY OF SHELBY

Under and by virtue of the decree of the Probate Court of said county, I will on Tuesday, June 4, 1968 proceed to sell at public outcry to the highest bidder for cash, before the courthouse door of said county, the following described parcels of real estate assessed to the following named owners, for payment of taxes and cost as shown opposite each parcel.

Fay F. Quick
Tax Collector
Shelby County

BEAT 3

LEE HANEY - Part Lot 19 Calerianna Farms a subdiv in NE¼ of SW¼ & S½ of SW¼ Sec 14 Tp 22 R2W and N½ of NW¼ Sec 23 des as: N part Lot 19 fronting 165 ft on Ala Hwy 25 and extending back Sly dir 500 ft, house & bldg. Tax and cost $15.60 Adv. $4.41

BOBBY C. PEMBERTON - Sec 5 Tp 22 R2W E½ of following: Beg SW cor SW¼ of NE¼ 88 deg 40' E 748.2 ft for beg; N 5 deg W 709.9 ft to S RW old Tuscaloosa Hwy; NE along S RW to pt where it inters E line forty; S to SE cor; W 571.8 ft to beg, house. Tax and cost $25.57 Adv. $4.83

CELESTE B. TIMOTHY - Lot Calera: Beg at pt W of NW cor Lot 3 Blk 1 Dunstons N 210 ft to SE cor Fancher lot; W 146 ft; N 250 ft; W 265 ft to E line Pilgreen lot; 105 ft to NE cor Findley lot; W 210 ft to McKibbon St; S 710 ft to Sanders lot; E 1058 ft to beg, 4 room house. Lot NE cor SE¼ of NW¼ in Calera Sec 20 Tp 22 R2W. Lot NW cor NE¼ of SE¼; Beg NW cor E 417.5 ft; S 104½ ft; W 417½ ft; N 104½ ft to beg Sec 20, 3 room tenant house. Tract Calera; BEg at pt S side Montevallo rd where Salem cemetry brch crosses rd; S 130 yds to S. Alexander & M. Ruddy lds; N 190 yds; W 200 yds along rd to beg. Tract in NE¼ of SE¼, Beg at pt, Sec 20 Tp 22 R2W, 158 1/3 yds E of SW cor SE¼ of NE¼ S 81 2/3 yds for beg; E 140 yds; S along fence 85 yds to McKibbon ld; W 140 yds to E side old rd; N along rd 85 yds to beg. Lot Beg NE cor Jordan lot N 52½ ft; W 52½ ft; S 52½ ft; E 52½ ft to beg. Tax and cost $37.41 Adv. $16.80

BEAT 4

EVELYN CLAY - Lot 18 Blk 4 Nabors Addn Wilton, 2 room house. Tax and cost $8.36 Adv. $1.26

JOHN EDWARD GARDNER - Lot SE¼ of NE¼ Sec 8 Tp 24 R12E Beg inters S line with Sou RR RW 33 deg 15' E 30½ ft along RW to cor Givhan lot; N 56 deg 45' W 208 ft; S 33 deg 15' W 90½ ft; S 56 deg E 208 ft to RW; N 33 deg 15' E along RW to beg, brick store bldg. Tax and cost $56.86 Adv. $5.46

JULIAN J. & VIRGINIA HATCHER - SEc 11 Tp 24 R12E S½ of E½ of NW¼ of NE¼ of NE¼ being S½ of real est owned by parties to this deed, 5 room house. Tax and cost $16.17 Adv. $3.08

M. C. KICKER - Sec 7 Tp 24 R13E Beg at a pt on S line NW¼ of SW¼ where same inters W RW Montev-Jemison rd; W along S line forty 210 ft; N 210 ft; 210 ft E to pt on W RW rd which is 210 ft from beg; S along W RW 210 ft to beg, 210 ft sq. Tax and cost $3.42 Adv. $5.04

BEAT 5

FLOYD E. BENTON - M/R NE¼, Sec 6 Tp 21 R4W. M/R SW½ of NW¼ Sec 1 Tp 21 R5W. M/R 5 Ac S side NW¼ of NW¼ Sec 1 Tp 21 R5W. M/R 15 Ac NE¼ of NE¼ Sec 1 Tp 21 R5W. M/R 10 Ac of NW¼ of NE¼ Sec 1 Tp 21 R5W. M/R 50 Ac of E½ of NW¼ being 825 ft E and W and 2640 ft N and S Sec 1 Tp 21 R5W, 2 room house, 320 acres. Tax and cost $31.93 Adv. $8.40

BEAT 6

EMMA HARRIS - Lot 6 Blk C Liberty Heights addn to Helena. Lots 25-26 Blk F Liberty Heights addn Helena, Tax and cost $4.07 Adv. $1.82

BEAT 7

DORIS & MACK GOODLET - Sec 4 Tp 22 R2W Lot SE¼ of SE¼, Beg 50 ft from NW cor S 50 ft; E 100 ft; S 50 ft; E 100 ft; N 50 ft; W 100 ft; N 50 ft; W 100 ft to beg. Tax and cost $3.15 Adv. $3.95

M. F. MARTIN - Sec 24 Tp 20 R3W, part SW¼ of SW¼ beg SW cor E 921 ft to E RW Hwy 31; N 19 deg 30' W 438 ft to N line rd; N 87 deg 25' E 400 ft for beg; N 19 deg 30' W 104 ft; S 87 deg 25' W 181 ft; S 19 deg 30' E 104 ft to N line rd. N 87 deg 25' E 181 ft to beg, 4 room house. Tax and cost $16.41 Adv. $6.30

EDDIE MAE SMITH - S Part of Lot 11 Blk A Nickerson Addn Alabaster in Sec 1 Tp 21 R3W Beg at SW cor of Lot 11 & run W 160 ft; N 50 ft; E 160 ft; S 50 ft to pt of beg. Tax and cost $3.40 Adv. $3.64

CLEVE & ROBERT TOLBERT - Sec 1 Tp 21 R3W E½ of NE¼ of NW¼, ex 7½ Ac ex 1 Ac, less 2 Ac, less ½ Ac, less ½ Ac. less ½ Ac, less 1 Ac, less ½ Ac (66) less ½ Ac, sold 1.14 Ac, sold 1 Ac. Tax and cost $2.88 Adv. $4.06

BEAT 8

THE BIRMINGHAM CHAPTER OF THE ISAAK WALTON LEAGUE OF AMERICA - S/R SW¼ of NW¼, ex 2 Ac, Sec 21 Tp 20 R1W. S/R NW¼ of SW¼ & part of NE¼ of SW¼, Sec 21 Tp 20 R1W, Beg SW cor NE¼ of SW¼ F 35 yds; N 140 yds; W 35 yds to W line forty; S 140 yds to beg, ex parts sold, house. Tax and cost $33.87 Adv. $5.88

SARA SEWELL JONES - Sec 14 Tp 20 R1W Beg SE cor SW¼ of NW¼ N 3 deg 15' W 210 ft for beg; N 3 deg 15' W 210 ft; S 86 deg W 918 ft to Columbiana-Chelsea rd; S 29 deg E 230 ft; N 86 deg E 814 ft to beg, 6 room house. Tax and cost $22.37 Adv. $4.62

MARY G. YOST & JULIA G. KONZELMAN - Sec 26 Tp 19 R1W Part SW¼ of NW¼, Beg SE cor S 87 deg 15' W 446.93 ft; 90 deg right N 2 deg 45' W 105.55 ft for beg; 8 deg 2' right N 5 deg 17' E 590.4 ft to S R/W Hwy 91; N 86 deg 9' E 129.28 ft; S 3 deg 3' W 224.1 ft; S 11 deg 57' E 215 ft; S 56 deg 10' W 70.75 ft; S 8 deg 8' E 84.5 ft; S 76 deg 53' W 173.65 ft to beg, 4 room house. Tax and cost $16.89 Adv. $7.77

BEAT 10

ATLAS MORTGAGE COMPANY Mortgagee - Beg SE cor Joe Swain lot at intersection with N R/W Shelby County hwy #62; E along N R/W hwy 52½ ft; left N 420 ft; left W 52½ ft; left S 420 ft to beg, 4 room house. Tax and cost $16.71 Adv. $3.50

DONALD EARL WOOD - Pt of NE¼ of SE¼ of SE¼ Sec 19 Tp 19 R3E Beg at NW cor of NE¼ of SE¼ of SE¼; S to S R/W line of Hwy 62 for beg; Ely 140 ft; S 300 ft; W 140 ft; Nly 300 ft to beg, 6 room house. Tax and cost $15.22 Adv. $4.62

BEAT 11

MRS. MYRTLE I. NELSON et al - Lot NW¼ of SE¼ Sec 33 Tp 19 R1E Beg SE cor N 150 yds; W 70 yds; S 130 yds; SE to beg. Tax and cost $2.88 Adv. $2.80

BEAT 12

WILLIAM T. & PATRICIA A. BRASHIER - Lot 1 Brookstone Estate, 8 room brick & frame house. Tax and cost $170.58 Adv $1.54

ROBERT L. STREET - Sec 15 Tp 19 R2W Beg at SE cor of Sec 15 Tp 19 R2W Nly along E bdry line Sec 15 793.95 ft; 89 deg 51' 23" left Wly 1318.99 ft to pt on cl of Cty Rd; 127 deg 16' 40" 40" left SEly along cl rd 160.64 ft; 04 deg 43' 15" rght & cont SEly along cl rd 247.58 ft; 07 deg 16' 10" rght & cont SEly along cl rd 141.17 ft; 8 deg 18' 15" rght cont SEly along cl rd 200 ft; 05 deg 24' rght cont SEly along cl rd 143.28 ft; 07 deg 15' rght cont SEly along cl rd 200 ft; ft; 08 deg 11' rght SWly along cl rd 200 ft; 08 deg 27' rght SWly along cl rd 200 ft; 07 deg 12' rght SWly along cl rd 81.59 ft; 92 deg 19' left SEly 1084.43 ft to pt on E bdry line of NE¼ of NE¼ S 22 Tp 19 R2W 108 deg 30' left Nly along E bdry line of said NE¼ of NE¼ Sec 22, 996.85 ft to beg. Part of SE¼ of SE¼ S 15 Tp 19 R2W & part of NE¼ of NE¼ Sec 22 Tp 19 R2W less lots sold, less 1.3 Ac. Tax and cost $7.30 Adv. $16.66

WILBERT & CARRIE LEE WILLIAMS - E½ Lot 6 Blk 8 Lincoln Park Sub-div. Tax and cost $3.42 Adv. $1.40

BEAT 13

THELMA R. ACTON - Part NE¼ of SE¼ Sec 31 Tp 18 R1W Beg NE cor S 2 deg 5' E to SE cor; Wly 267.01 ft; N 2 deg 45' W to N line; N 88 deg 20' E 272 ft to beg, less lot. Also all E 266 ft of SE¼ of SE¼ that lies N of Hwy 280 Sec 31 Tp 18 R1W, less lot. Tax and cost $10.08 Adv. $5.67

SUE & RAYMOND LUNSFORD - Sec 16 Tp 19 R1W Beg SW cor NW¼ of SW¼ N 850 ft; E 210 ft for beg; cont E 210 ft; N 210 ft; W 210 ft; S 210 ft to beg, 4 room house. Tax and cost $15.22 Adv. $3.57

BEAT 14

FAYE W. BRAMLETT - Sec 10 Tp 18 R1E Beg SW cor SE¼ of NE¼ N 660 ft; 90 deg right N 87 deg 30' E 222.66 ft for beg; cont 148.44 ft; 90 deg right 320 ft; S 2 deg 30' E to N bdry Dunnavant-Vandiver rd; right along rd NWly 154 ft; right N 2 deg 30' W 308 ft to beg. Tax and cost $3.42 Adv. $5.18

BEAT 16

J. M. FLEMING - Sec 14 Tp 19 R2E Part NW¼ of NW¼, Beg NW cor Sec E 647.9 ft to E RW Hwy 25 (Main St) 110 deg 55' right Sly 27.74 ft to NW cor McGraw Bros garage bldg for beg; 90 deg left 100 ft to an alley; 90 deg Sly along alley 25 ft to NE cor Florey lot; 90 deg right 100 ft to E RW Hwy 25; 90 deg right Nly 25 ft to beg (Lot 9 Horsley map of Vincent) store bldg. Tax and cost $32.93 Adv. $6.86

SUPPLEMENT

QUINTON & LOIS GEORGE - E 50 ft Lots 14 to 16 incl Blk 192 Dunston's map of Calera. Tax and cost $39.45 Adv. $1.68

CORP.

ALABAMA COACH COMPANY - City Lot Montevallo, Beg NE cor inters Main & Bdry Sts NE 75 ft; NW 176 ft; SW 75 ft; SE 175 ft to beg. Bus station and garage. Tax and cost $301.08. Adv. $2.66.

CALERA NEWS

Pack 530 of the Calera Cub Scouts will meet Saturday night at 7 o'clock at the recreation center.

* * *

Miss Linda Charlene Porter, bride-elect of Don Williams of Verbena, was honored May 10 with a bridal shower at the home of Mrs. Lewis A. Porter in Calera.

Mrs. Helen Goodson assisted with the serving.

The table was decorated with white glads and yellow mums over an antique lace tablecloth.

Guests included: Mrs. George Spencer, Mrs. Charles Payne, Mrs. Jimmy Coleman, Mrs. Loretta Porter, Mrs. F. D. Hambright, Mrs. Jerry Coshatt, Mrs. Ernest Williams, Miss Pam Willaims, Mrs. L.E. Porter, mother of the bride-elect, and Mrs. A. P. Porter, grandmother of the bride-elect.

Little Miss Renee Dominy of Riverdale, Ga., celebrated her third birthday May 15 at the home of her grandparents, Mr. and Mrs. W. A. Nelson of Calera. Present for the dinner party were her parents, Ben and Jacki, and her cousins, Johnny and DAvid Manning of Prattville, with their parents, Mr. and Mrs. J.T. Manning.

The dinner table decor included clusters of red roses and a white cake with pink candles.

After dinner, the children enjoyed games until dark.

LEGAL NOTICE

Estate of Joseph R. Davidson Deceased.

PROBATE COURT

Letters of Administration of said deceased having been granted to the undersigned on the 17th day of May, 1968. by the Hon. Conrad M. Fowler, Sr. Judge of the Probate Court of Shelby County, notice is hereby given that all persons having claims against said estate are hereby required to present the same within time allowed by law or the same will be barred.

Carolyn B. Davidson
Administratrix of the Estate of Joseph R. Davidson, deceased
5-23, 30, 6-6, 1968. No.461

POWER-PACKED
BUSH-HOG
GARDEN TRACTORS

ALL MUSCLE! Built with famous Bush-Hog ruggedness, dependability, salability! 6 to 10 HP . . . Belt, Direct-gear or Hydraulic Drive . . . Electric or Recoil Starters.

MORTGAGE FORECLOSURE SALE

Default having been made in the payment of the indebtedness secured by that certain mortgage executed by Henry Goode, and Leroy Goode, Jr. to Triable Aluminum Industries, Inc., on the 17th day of August, 1967, said mortgage being recorded in the office of the Judge of Probate of Shelby County Alabama in Volume 306 Record of Mortgages, at page 927 the undersigned North American Acceptance Corp. as transferee), under and by virtue of the power of sale contained in said mortgage, will sell at public outcry to the highest bidder for cash, in front of the entrance of the Court House at Columbiana, Shelby County, Alabama, on the 14th day of June, 1968, during the legal hours of sale, the following described real estate, situated in Shelby County, Alabama, to-wit:

Lot 3, Block 8, according to the Thomas Addition to the Town of Aldrich, map of which is recorded in the Office of the Probate Judge of Shelby County, Alabama, on February 23, 1944 in Map Book 3, containing .96 of an acre, more or less, and known as dwelling house number 216, formerly Montevallo Coal Mining Company of Aldrich, and excepting from the above described property to-wit: That part sold to Aldine Hayes measuring 40 feet by 31 feet off the West side, deed to which is recorded in Volume 156, page 569. Also, that part sold to Ethel Wynn and John Wynn measuring 52 feet by 41 feet off the West side, deed recorded in Volume, 200, page 276.

This sale is made for the purpose of paying indebtedness secured by said mortgage, as well as the expenses of foreclosure.

Transferee
North American Acceptance Corp.

James H Faulkner, Attorney for Transferee
5-16, 23, 30, 1968. No 457

Alabama is one of the leading pimiento pepper producing states.

Last year pimientos brought one and half million dollars to north Alabama producers.

TAKE YOUR STAND
With the rest of SHELBY COUNTY

JOIN THE WALTER FLOWERS TEAM

Walter Flowers will serve Shelby County and ALL the Fifth District faithfully and well. His record of public service proves him best qualified for the job. He worked his way through the University of Alabama at local industrial plants and is now a practicing attorney in Tuscaloosa. He was appointed to the Tuscaloosa Civil Service Board by the late Governor Lurleen B. Wallace.

The Man Who Will Represent Shelby County and You in Congress!

TAKE YOUR STAND
HE'S OUR KIND OF MAN

VOTE FOR WALTER FLOWERS ON JUNE 4th

Pd. Pol. Adv. by Walter Flowers for Congress Committee, Victor Poole, Moundville, Chairman

DRIVE Cool TOMORROW

PRICES BEGIN AT $187.00

MARK IV AUTO AIR CONDITIONING

INSTALLS IN HOURS!

- OUTCOOLS "FACTORY AIR" . . . COSTS LESS
- FITS ALMOST ANY CAR . . . TRANSFERS WHEN YOU TRADE
- INDUSTRY'S FIRST 36-MONTH, 36,000-MILE WARRANTY ON NEW ALLEGRO EVAPORATOR
- NATIONWIDE SERVICE
- EASY BUDGET TERMS

MARK IV AUTO AIR CONDITIONING

DIXIE AUTO

Alabaster PARTS & SERVICE Phone 663-7871

CONGRATULATIONS
CLASS OF 1968

You have successfully reached another milestone.

We earnestly hope your future endeavors will be crowned with magnificent accomplishment . . . that you have long life and health to enjoy the rewards of your achievements.

FIRST NATIONAL BANK

COLUMBIANA - WILSONVILLE

MEMBER F.D.I.C.

Lonesome Sound Of A Fox Hunter's Horn

BY MILTON BIRD

If you can remember this, then you are as old as I am.

The public library, nestled in the corner in Mr. Farley's drug store, and Neal Stinson and Wesley Durant peddling soda-pop behind the high counter.

The rackety bridge, in front of the public school, with the water running away, hunting a way to Walksie.

Mr. Bruton Pitts' watermelon patch, across the branch behind the high school, and was there ever a guy who knew so well how to protect his melons?

The morning they raised the curtain at the old high school, to find a goat on the stage, and a little verse about a lot of things.

The road to Lucy's house, stuck on the side of Mount Dixie, and the road back that so many guys traveled.

The day of the livery stable fire, that swept away half the town, and the groceries dumped out the back door of The Leader across the street, where a guy could find all the gingersnaps he could eat.

John Haynes, rattling the windows in the court room, and some poor guy sitting there, waiting, while justice made up her mind.

Henry Chapman's barber shop on Saturday night, with the guys getting prettied up for Sunday School the next day, and laughter as thick as mud, when folks had time to laugh.

The seven o'clock mail at the old post office across from Tom Walton's store, and two hundred people around to get five letters and two postal cards.

The lonesome sound of a fox hunter's horn on Wednesday night, when Mr. Frank Church called his masons together for a meeting . . . and later on the sound of his buggy on the rough road in front of Granny's house, as he made his way back home up Wilsonville way.

One Friday afternoon, and again on Saturday, when Cecil Shaw hooked up with Jake Levey in two of the finest pitched baseball games a guy would want to see.

Perry McGhee's picture show on the south end of Main, and a gal named Pauline who had more perils than a show rabbit could jump, and the way a guy hustled to find a dime.

The old dipping vat on coal-shute hill, and Mrs. McMillan's cow, that a little guy drove over for her, and wound up with enough money to see The Perils of Pauline on Saturday night.

The old swimming hole in Mr. Cates' pasture, and the long hot road, and the spring where a nice lady kept her buttermilk.

The road to Aunt Jenny's house, past the poor house on the west side of town, where a guy found watermelons in the summer and boiled peanuts in the fall, and every day, in a thousand ways, enough friendliness to last a lifetime.

The gas lamps in the old Methodist Church, and the big stove in back, and upstairs, behind a curtain, the place where clean scrubbed little folks went to Sunday School.

A rainy spell on the Main Drag with planks across the street that ladies walked on, holding their dresses above their shoe tops.

Yep, if you remember this, then you are as old as I am.

SHELBY COUNTY LIBRARY REPORT

Circulation from the Shelby County Library for the month of April totalled 62,583 volumes. Of this number 58,832 volumes were circulated from the Bookmobile.

The Branch Libraries reports were as follows: Alabaster, 207; Calera, 216; Columbiana, 2487; Helena, 197; Montevallo, 176; Vincent, 167; and Wilsonville, 100.

Those attending the Alabama Library Association held April 25–27 at the Sheraton Inn in Huntsville were Mrs. J. S. Ward, Montevallo Librarian; Mrs. Era McLain, Calera Librarian; Mrs. Ruby Cagle, Columbiana Librarian; and Mrs. Cecile W. Leonard, Shelby County Librarian.

Beverly Upchurch Honored At Shower

Miss Beverly Joyce Upchurch, bride elect of Mr. Richard McDow, was the honoree Saturday afternoon, May 18, at a miscellaneous Tea Shower at the home of Mrs. B. J. Nolen in Columbiana.

Receiving the guests with Mrs. Nolen and Miss Upchurch were Mrs. Jack Upchurch, mother of the bride-elect, and Mrs. J. T. McDow, mother of the groom-to-be. The bride's sister, Miss Judy Upchurch, registered the guests.

Using the bride's colors of yellow and white, the tea table was laid with a lace cloth over yellow. Yellow mums, mixed with greenery and summer flowers, and green candles in a silver candelabra were used at one end of the table. Other silver and crystal appointments graced the tea table.

Assisting in serving were Misses Nan Hill, Patti McDow, and Nancy Nolen.

Co-hostesses for this prenuptial event were: Mrs. Robert Bolton, Mrs. George Brown, Mrs. Carlton Franks, Mrs. Casey Hardison, Mrs. Barney Isbell, Mrs. Robert Hughes, Mrs. Malcolm Joiner, Mrs. Norman Lefkobits, Mrs. Edward Lightsey, Mrs. Sam Pierce and Mrs. Billy Smith.

One hundred guests enjoyed the amenities of the occasion.

LEGAL NOTICE

Estate of William Robert Broadhead Deceased.

PROBATE COURT

Letters of Administration of said deceased having been granted to the undersigned on the 17th day of May, 1968. by the Hon. Conrad M. Fowler, Sr. Judge of the Probate Court of Shelby County, notice is hereby given that all persons having claims against said estate are hereby required to present the same within time allowed by law or the same will be barred.

Bettye B. Broadhead
Administratrix of the Estate of William Robert Broadhead, deceased

5-23, 30, 6-6, 1968 No. 460.

LEGAL NOTICE

Estate of Minnie D. Jones, Deceased

PROBATE COURT

Letters Testamentary of said deceased having been granted to the undersigned on the 3 day of May, 1968. by the Hon. C. M. Fowler Judge of the Probate Court of Shelby County, notice is hereby given that all persons having claims against said estate are hereby required to present the same within time allowed by law or the same will be barred. Mary Roach, Executrix of the estate of Minnie D. Jones, Deceased

5-9, 16, 23 - '68 NO. 456

CONGRATULATIONS to the CLASS of '68

WE WISH EACH OF YOU HAPPINESS and SUCCESS

FRIENDS of "the class of 68" SHOP WITH US FOR YOUR GRADUATION GIFTS

THE COLUMBIANA LEADER

DON'T BE CONFUSED!

WHICH CANDIDATE FOR CONGRESS SHOULD WE CHOOSE?

Let's Check The Record:

Richard S. "Rick" Manley, while a member of the Legislature of only two months duration, voted himself an immediate pay increase of $3,600.00 per year. This action was against the Executive Order of Governor Lurleen B. Wallace.

The record of this vote may be found as SJR 4, on Page 151 of the House Journal of the Special Session of the 1967 Alabama State Legislature.

Is Mr. Manley really interested in serving the people first?

Let's all vote for Walter Flowers for Congress. He stands firmly on the proposition of service to the people - - first and foremost! And he has pledged never to vote himself a pay raise while in the office to which he is elected.

Pd. pol. adv. by Harold R. Walker, Siluria, Ala.

? ? ?

? WASHINGTON GROUP OR WASHINGTON CROWD ?

? ? ?

Armistead Selden is NOT a member of the WASHINGTON "LBJ" CROWD. He IS a member of the WASHINGTON GROUP, a GROUP of Southern Senators and Congressmen who, though outnumbered, have constantly stood up and opposed radical and far-reaching legislative programs harmful to Alabama and the South. Included in the WASHINGTON GROUP are Senators Talmadge and Russell of Georgia; Stennis of Mississippi, and many others. Would it not be foolish for southern voters to remove from Washington this GROUP of experienced and dedicated southern leaders and replace them with new and inexperienced men?

Would it not be foolish for Alabama voters to reject Armistead Selden, a conservative, experienced and capable southern leader, and replace him with a new man who has no seniority and no experience in the Nation's Capitol?

Armistead Selden's 16 years of experience is of great value to Shelby County and to Alabama. He is 47 years of age; young enough to gain additional seniority and experience in the Senate; and young enough to actively and vigorously serve his constituents throughout Alabama.

VOTE FOR SELDEN FOR U. S. SENATE

(Pd. Pol. Adv. by Shelby County Committee for Selden, C. B. Sydes and Victor Scott, Co-Chairmen, P. O Box 1, Alabaster, Alabama)

"The road to success is not to be run upon by seven-leagued boots. Step by step, little by little, bit by bit — that is the way to wealth, that is the way to wisdom, that is the way to glory."

— CHARLES BUXTON

HERE'S HOW TO BUILD SUBSTANTIAL WEALTH . . .

Graduates! Check the words of the world's wisest men — you'll find they agree that the way to wealth is step by step. And one of the surest, easiest ways to accumulate wealth is through saving.

Open your savings account with your first paycheck, then add to it regularly; little by little, your wealth will grow. Be sure to save here, too, where you'll earn more with fully insured safety.

Merchants & Planters Bank

MEMBER F.D.I.C. MONTEVALLO, ALABAMA

THE HOME OF WHITE'S GREATER VALUES

DOORS OPEN TOMORROW IN Alabaster Shopping Center

GRAND OPENING SALE

Every Department a Bargain Center!

VALUABLE PRIZES
To Be Given Away In Our Store!
1ST Arvin 6 Transistor Electric Radio With Twin 4 Inch Speakers
2ND ZEBCO Model 33 Spinning Reel
3RD $5.95 Ice Chest Guaranteed To Keep Cold 4 Days
Anyone Over 16 May Enter!
REGISTER NOW!
You Need Not Be Present To Win!

One-Step Car Care! Get New-Car Shine!
VISTA WAX
It's Turbo Whipped! 10 oz. can. 5-128 **1.43**

White Premium
MOTOR OIL
Heavy duty 20 or 30 Weights! 46-282-84 **27¢** QT.

White Supreme
Transmission Fluid
For Power Steering Too! 5-600 **41¢** QT.

OIL FILTER
Fits Chev. V-8 1958 to 1967 44-709 **88¢**

Famous EZE-BRAKE Quality!
Mixes with Other SAE Fluids

BRAKE FLUID
12-oz. Easy-Pour Can. 5-430 **41¢**

COME IN TODAY
REGISTER FOR FREE PRIZES
- Anyone over 16 years of age may enter!
- You need not be present at drawing to win!
- No purchase necessary! Just register!

SAFETY CONSCIOUS DRIVERS RIDE ON..
WHITE DUAL CUSTOMS
Guaranteed 25,000 Miles!

600-13 TUBELESS BLACKWALLS NOW **4 FOR ONLY $44****

- PBD Miracle Rubber for 1000's of Extra Miles!
- Low Profile Design Runs Cooler, Longer, Safer!
- Pre-Stressed 4-Ply Nylon Cord Body... the Strongest Tire Body Made!
- Twin-Seal Liner Virtually Eliminates Blowouts, Flats!

Triple Written Guarantee
1. FREE 30-DAY REPLACEMENT GUARANTEE if tire fails due to road hazards or faulty workmanship or materials.
2. MILEAGE SERVICE GUARANTEE against all types of road hazards. Adjustments pro-rated on months or mileage used and based on White's regular outright price at time of purchase plus Federal Excise Tax.
3. LIFETIME GUARANTEE against defects in workmanship and materials pro-rated on tread wear.

TIRE SIZE	Exc. Tax Per Tire	BLACKWALL	WHITEWALL
600x13	1.58	4 for $44*	4 for $ 56*
650x13	1.81	4 for $52*	4 for $ 64*
700x13	1.92	4 for $56*	4 for $ 68*
695x14	1.95	4 for $56*	4 for $ 68*
735x14	2.06	4 for $60*	4 for $ 72*
775x14	2.19	4 for $64*	4 for $ 76*
825x14	2.35	4 for $72*	4 for $ 84*
855x14	2.56		4 for $ 92*
885x14	2.85		4 for $100*
775x15	2.21	4 for $64*	4 for $ 76*
815x15	2.36	4 for $72*	4 for $ 84*
845x15	2.54		4 for $ 92*
885x15	2.76		4 for $100*

*plus tax and 4 old tires off your car.

INSTALLED FREE!

WHEEL SPINNER
Chrome Plated Base! Lucite Cap! NOW **48¢** 1-130

Autolite Spark Plugs
Colorox Aluminum Insulator! SALE PRICED! **58¢** 30-260-272

Choice of Colors!

8-740-746
MAT PROTECTOR
Opaque Metallic Vinyl with trim tabs on each side for a more perfect fit. Resists wear from spike heels. "Patriot" **3.99**

REAR SEAT SPEAKER

5"x7" size. 3-way switch. **3.33** 1-1394

4.66 1-745
OIL & AMP GAUGE KIT
Complete with attachments to install both oil gauge and ampmeter!

Packed with GO POWER!
WHITE "STANDARD" BATTERIES
Guaranteed 12 MONTHS!

Chev '40-'54, Plym '36-Dodge '36-'55, others.
12 MONTH 6 VOLT **6.99**** EXCH.
Chev '55-'67, Dodge '56-'67, Plym '56-'67 and others!
12 MONTH 12 VOLT **8.99**** EXCH.
*with old Battery!

Triple Written Guarantee
1. FREE REPLACEMENT within 90 days if defective. 6 months on Plastiglos.
2. TIME GUARANTEE. All adjustments pro-rated on months used, based on outright price before trade-in.
3. ALL STORES. Guarantee honored at all White's stores.

INSTALLED FREE!

OPENING SPECIAL

4.33 64-436
FIELDER'S GLOVE
Made of top grain cowhide with lace palm and trap!
Official Little League Baseball Bat 64-379-81 **2.77**
Official Little League Baseball 64-334 **2.22**
Sportsmen's Headquarters

See this Big Value
10-play Gym Set
31.95 IN THE CARTON 66-307
Big gym set with separate steel slide! Two passenger lawn swing! Fun for the whole family!

HOUSEWARE SPECIAL VALUES

All metal Ironing Table
Adjustable to all heights from sitting to standing. Folds compactly for storage! Tubular steel legs! 75-173 **3.99**

Full 54" Size! Perforated Top!
Iron Sitting or Standing!

Ironing Table Pad & Cover Set **99¢** 72-607
Cotton Quilt Pad! Silicone Treated Cover!

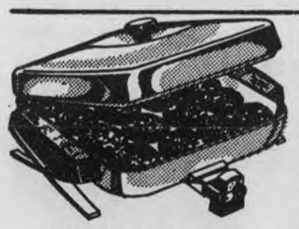
CATALINA
Electric Skillet
12-inch Buffet Type 69-187 **11.88**
Fully immersible! Heavy aluminum! With cord!

CATALINA
Steam or Dry Iron
Steam at Your Fingertips 69-306 **8.44**
Cool white handle! Settings for all fabrics! Large sole!

CATALINA
Electric Toaster
2-slice Pop-up Type 69-173 **8.44**
Color selector for that "just right" toast every time!

SPECIAL PRICE CUTS FOR THE LAWN!

50' PLASTIC
GARDEN HOSE
Brass Coupling
99¢ 85-391

18" POWER MOWER
with 3-hp Briggs-Stratton Engine!

44.88 85-256
- Steel Deck!
- Close Side Trim Design!
- Cutting Height Adjusts to 3"!

4"x20' Galvanized
LAWN EDGING
Corrugated galvanized steel keeps grass out!
88¢ 85-193

Steel Blades
Adjustable Hose
NOZZLE
66¢ 84-84

2-arm Revolving
SPRINKLER
1.22 84-220

All Brass
6-inch Grass
SHEARS
77¢ 84-304

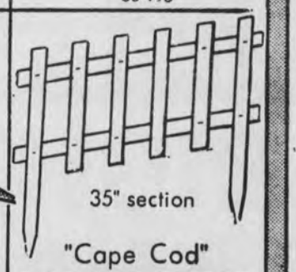
35" section
"Cape Cod"
BORDER FENCE
33¢ 85-205

SHAKESPEARE REEL

Adjustable Star Drag SALE PRICED **3.77** 60-267
CASTING LINE 12-lb. test **1.22** 62-100

AUTHORIZED DEALER
WHITE'S *Auto Store*
THE HOME OF GREATER VALUES

NEW OWNER: DON RICHARDS

Thousand Persons Attend Open House

Columbiana's new funeral home held an open house to mark its formal opening last Sunday. Approximately 1,000 persons attended the event.

Serving as master of ceremonies, was J. T. McDow. The Rev. John Duncan gave the invocation. A former resident of Columbiana, Ehney A. Camp, Jr. made the dedicatory speech.

Visitors were greeted by Mr. and Mrs. Robert Bolton, Mr. and Mrs. Bill Thompson, Mr. and Mrs. Bill Nolen and Mrs. Grace Anderson. Visitors were conducted on tours through the spacious building.

Mt. Signal Homecoming

The Mt. Signal Baptist Church will celebrate the 27th anniversary of the church's founding by holding a homecoming next Sunday.

Dr. Otis Williams, the first pastor of the Mt. Signal Church, will return to be the guest speaker at the morning worship hour. Dr. Williams is currently the secretary of evangelism for Alabama Baptist.

The public is invited to attend the services.

The dates found on egg cartons is not the expiration date, but merely denotes the date the eggs were graded, Commissioner of Agriculture and Industries Richard Beard said in Montgomery today.

Providence Fund Drive

The Providence Baptist Church at Shelby is presently conducting a fund-raising drive to build a kitchen at the church. The committee for the drive consists of J. P. Perkins, Chairman, Nellie C. White, Willie Mae Secton and Mrs. J. P. Perkins. The pastor of the church is the Rev. J. Grahan.

LEGAL NOTICE
Mortgage Foreclosure Sale

Default having been made in the payment of the indebtedness secured by that certain mortgage executed by John Beane and wife, Myra Ann Beane to Diamond Construction Company of Alabama on the 4th day of February, 1966, said mortgage being recorded in the Office of the Judge of Probate of Shelby County, Alabama, in Volume 298, Record of Mortgages, at Page 932, the undersigned, Diamond Construction Company of Alabama as mortgagee, under and by virtue of the power of sale contained in said mortgage, will sell at public outcry to the highest bidder for cash, in front of the Shelby County Courthouse at Columbiana, Alabama on the 5th day of June, 1968, during the legal hours of sale, the following described real estate, situated in Shelby County, Alabama, to wit :

Commence at the Southwest corner of the SW¼ of NE¼, Section 12, Township 21 South, Range 3 West, and in an Easterly direction along the South line of said quarter-quarter section run a distance of 410.0 feet to point of beginning; thence continue along the same said course for a distance of 176.0 feet, thence turn an angle of 111 deg. 43' to left for a distance of 100.0 feet, thence turn an angle of 69 deg. 00' to the left for a distance of 181.28 feet, thence turn an angle of 114 deg. 22' to the left for a distance of 100.0 feet to point of beginning.

This sale is made for the purpose of paying the indebtedness secured by said mortgage, as well as the expense of foreclosure.

The 29th day of April, 1968.
Diamond Construction Company of Alabama
Mortgagee
Earl C. Bloom, Jr.
Attorney for Mortgagee
5-9,16,23, '68 NO. 452

WONDERFUL WORLD
OF
VIVIANE WOODARD COSMETICS

HELEN MARTIN
ALABASTER
RES. 663-3772

RETIRE AT SILURIA MILLS - - Two more long-time employees at Siluria Mills, Inc., have joined the "Retirement Club". J. T. "Bud" Blankenship (l.) retired on May 3 after being with the mill for 43½ years. Joseph E. Cochran (r), retired on May 9 after 14 years of employment at the mill.

Bed Bug Hauler?

Ever hear of a "bed bug hauler," a "cackle crate" or "pajama wagon?"

How about a "Horse" or a "boll weevil?"

If this all sounds a bit unusual, the translation can be found in the just - released "Truck Drivers Dictionary and Glossary" published by American Trucking Associations.

This hand glove compartment - sized lexicon defines a "bed bug hauler" as a moving van driver, a "cackle crate" as a truck that hauls live poultry, and a "pajama wagon" as a truck cab with a sleeping berth.

"Horse" is industry jargon for a truck tractor. A "boll weevil" is a novice truck driver.

The glossary takes much of the mystery from the special vocabulary of the truck jockey and gives motorists, perhaps while they're stopped at a roadside cafe for for some "hundred mile coffee," a chance to understand what they're hearing

With the dictionary, for instance, the motorist can evesdrop on - - and understand - - truck driver gossip about the "cowboy" who got caught by the "big hats." Translated, that means a reckless driver was stopped by state troopers.

Among the glossary's entries are these further highway terms:

Aviator - - Speeding driver.

Bible - - The "Golden Rule" safe driving book.

Double Bottom - - Unit consisting of tractor, semi-trailer and full trailer. Also called "twin trailers" or "doubles."

Gum Ball Machine - - Rotating warning light on top of an emergency vehicle.

Rags - - Bad tires.

Sheep Herder - - Driver with questionable ability.

Yardbird - - Driver who connects and disconnects the tractor - semitrailer combinations and moves vehicles around the terminal yard.

Zypher Haul - - Shipment of lightweight cargo.

The complete dictionary and glossary is available from ATA, 1616 P. Street, N. W., Washington, D. C. 20036.

Senior Beta Club Officers

The Senior Beta Club officers for 68-69 at Calera High School are:

President - Dale Crawford; Vice President-Harold Blankenship; Secretary - Debbie Glass; Treasurer - Tommy Joe Sanders; Reporter-Andy Barrett; Parliamentarian - Donnie Tidwell; and Chaplain - Billy Collum.

LEGAL NOTICE
Notice is hereby given that the following Ordinance was adopted at a regular meeting of the City Council on the 16 day of May 1968.

BE IT ORDAINED BY THE MAYOR AND COUNCIL OF THE TOWN OF COLUMBIANA ALABAMA AS FOLLOWS:

Section 1. That after the service and approval of this ordinance, it should be unlawful for any person, firm, corporation or organization to conduct or hold a rummage sale within the city limits of the city of Columbiana or its Police Jurisdiction without first obtaining a permit from the City Clerk, the City of Columbiana.

Section 2. Any person, firm corporation or organization violating the provisions of this ordinance shall be subject to a fine of not less than $10.00 nor more than $100.00 for each offense.

Robert Bolton, Mayor
Kathryn Franks, Clerk

I, Kathryn Franks, the duly elected, qualified, and acting City Clerk of the City of Columbiana, Alabama, do hereby certify that the foregoing was published in the Shelby County Reporter, a newspaper of general circulation, for one week.

In witness whereof, I have hereunto set my hand and affixed the corporate seal of the City of Columbiana, on this 16 day of May, 1968.

Kathryn Franks, Clerk
5-23, 1968 No. 458

Ever wondered where the pimiento in your pimiento cheese sandwich comes from?

Chances are good it is Alabama produced pimiento.

Segco Woman's Club Meets

The Segco Woman's Club held its May meeting last Thursday at the home of Mrs. Elsie Hardison in Columbiana. Mrs. Conrad Fowler was a guest of the club and presented the program, showing slides and commenting on her son's trip to the Soviet Union last summer.

Mrs. Marie Gray, President of the group presided over the meeting and announced that the annual family picnic will be held July 19 in Columbiana. The September meeting is scheduled to be held at the home of Mrs. Dell Cook in Wilsonville.

Acreage devoted to pimientos in Alabama, this year, will be about the same as last year.

LEGAL NOTICE
Mortgage Foreclosure Sale

Default having been made in the payment of the indebtedness secured by that certain mortgage executed by William Troy Holden and wife, Mary Jean Holden to Diamond Construction Company of Alabama on the 22nd day of March, 1965, said mortgage being recorded in the Office of the Judge of Probate of Shelby County, Alabama, in Volume 293, Record of Mortgages, at Page 52, the undersigned, Diamond Construction Company of Alabama as mortgagee, under and by virtue of the power of sale contained in said mortgage, will sell at public outcry to the highest bidder for cash, in front of the Shelby County Courthouse at Columbiana, Alabama on the 5th day of June, 1968, during the legal hours of sale, the following described real estate, situated in Shelby County, Alabama, to-wit:

A portion of the SW¼ of NE¼, Section 9, Township 24, Range 15 East, Shelby County, Alabama, more particularly described as follows: Commence at the Southwest corner of said forty, thence along the West line of said forty North 2 degrees 30 minutes West 105 feet, thence turn an angle of 90 degrees to the right and run a distance of 420 feet; thence turn an angle of 90 degrees to right and run a distance of 105 feet, thence turn an angle of 90 degrees right and run a distance of 420 feet to point of beginning, containing 1 acre, more or less.

This sale is made for the purpose of paying the indebtedness secured by said mortgage, as well as the expense of foreclosure.

This the 30th day of April, 1968.
DIAMOND CONSTRUCTION CO. of Alabama
Mortgagee, Earl C. Bloom, Jr.
Attorney for Mortgagee
5-9, 16, 23, '68 NO 453

Elmore's 5 & 10
"Where Quality is Long Remembered"
Alabaster Shopping Center

Sale
Koret of California
2 discontinued colors
Summer Pastels
JACKETS $7.90
SKIRTS $5.90
PANTS $5.90
All Koret Shells
⅓ OFF regular price
3 Days Only
THURSDAY - FRIDAY - SATURDAY
MAY 23 - 24 - 25
Falkner's
669-6272
COLUMBIANA, ALABAMA

BIG VALUE
HOME WATER SYSTEM

NEW RED JACKET
"BV" PUMPS
The thirstiest, thriftiest submersible pump you can buy. "Submersible" means pump *and* motor are in the well. And the "BV" gives you good water pressure at every outlet in your home. Far better than ordinary jet pumps. Quiet and trouble free. NO pump house needed. NO freeze ups — ever.
BIG VALUE — LOW PRICE
UNDER $249.00
Want more water? Call us about a Red Jacket "BV" pump for your home.
PUMP SALES & SERVICE
Phone 665-7793
W. S. Goad, Montevallo, Ala.

SICK ROOM NEEDS

Add to the Comfort Of the Home Patient
See us for a complete line in sickroom supplies.
• Vaporizers • Wheel Chair
• Hospital Bed • Crutches
Greg Canes DRUG COMPANY
ON THE CORNER MONTEVALLO 665-4371

ON JUNE 4—VOTE
MANLEY
The RIGHT MAN!
U.S. Congress ★ 5th District

— THE MAN who received an overwhelming vote throughout the 5th District to lead the ticket on May 7
— THE MAN with a *proven record of service* to community, state and nation.
— THE MAN whose experience and ability will enable him to represent every person in our 5th District.
CHECK THE RECORD ★ VOTE THE QUALIFIED MAN ★ ELECT MANLEY
Pd. Pol. Adv. by Manley Campaign Comm., J. R. Hinson, Chairman, Demopolis

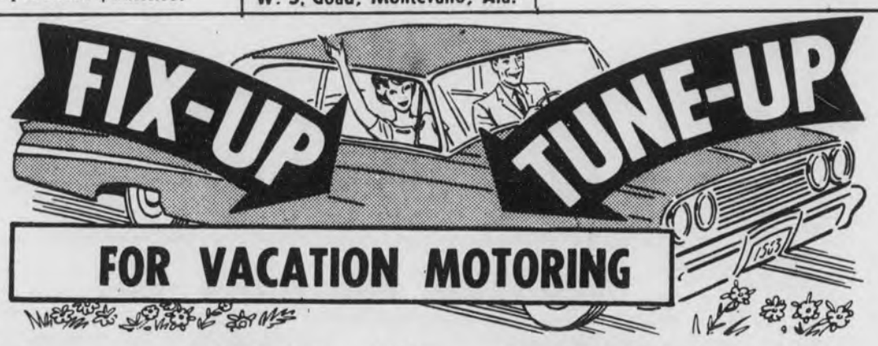

Minor TUNE-UP SPECIAL.....
New Points
New Condenser
New Plugs
All Adjustments
Labor
$18.65 COMPLETE
GIVE YOUR MOTOR NEW PEP AND GO!

Let our experts make the precision adjustments now that will improve your car's performance.
WE SERVICE THEM ALL!
KEEP SHELBY COUNTY BEAUTIFUL... DRIVE A FORD
Sherman HOLLAND FORD
Main Street in MONTEVALLO
Highway 31 in ALABASTER

Shelby County Reporter

Established in Talladega 1843 · Shelby County Democrat 1948 · Shelby County Times Herald 1959

125th Year Volume 29 · COLUMBIANA, ALABAMA Thursday May 30, 1968 · Single Copy 10 Cents

Voters To Cast Ballots Tuesday

Shelby County voters will have the opportunity to cast their ballots in two state-wide races and two district-wide races when they go to the polls next Tuesday. In addition, the voters of District Three in Shelby County will vote for a man to represent them on the county Board of Revenue and Control.

POSTURE QUEEN - - Miss Sharon Bacher of Calera, who is "Miss Posture Queen for Central Alabama", came in third in the state contest. She will serve as a princess in the court of "Miss Posture Queen of Alabama".

The race for the Senate is of great interest to Shelby Countians because it pits Armistead Selden, who has represented the County for 16 years in the U.S. House of Representatives, against former Lieutenant Governor James Allen.

Three of the candidates for Democratic National Committeeman fell by the wayside in the primary election, leaving Neil Metcalf to face Earl Goodwin in the runoff.

The field of five candidates in the race for the U. S. Congress from the Fifth Congressional District narrowed to two after the primary election.

Two attorneys, Walter Flowers of Tuscaloosa and Richard "Rick" Manley of Demopolis are seeking the post vacated by Armistead Selden.

F. N. Nixon and J. R. Stallworth face each other for the post of delegate to the National Democratic Convention, Place Number 5.

In District Three of Shelby County which includes north Alabaster, Helena, Pelham and surrounding communities, J. E. "Ned" Bearden and F. D. Elliott are candidates for the Shelby County Board of Revenue and Control.

The ballot next Tuesday will be much shorter than the one in the voting machines on May 7, and as a result the County Democratic Executive Committee has decided to reduce the number of voting machines from 51 to 38 for the runoff election. There will be no cutback on the number of machines at the polling places in District Three however. L. C. Payne of Alabaster is chairman of the County Democratic Executive Committee.

The winners of next Tuesday's Democratic runoff primary will face Republican opposition in the general election next November.

Lawson Davis Wins Award

Lawson Davis, Columbiana, a 12th grader at Shelby County High School, has been awarded an Honorable Mention in the Alabama Mathematics Talent Search.

The Alabama Mathematics Talent Search is a joint project conducted by the mathematics departments of the University of Wisconsin, Stillman College and the University of Alabama. and is supported by the National Science Foundation. Each year the Talent Search conducts a mathematics competition and invites participation from all the high schools and junior high schools in Alabama.

Students are sent 4 problem sets, each containing 5 problems and are given approximately one month to work on each set. An example of one of the easier problems in this year's contest is: **How many times does the digit 7 appear in the numbers from 1 to 10,000?**

In recognition of their fine performance, all of the top scoring students and their math teachers were invited to an Honors Day in Tuscaloosa, where they talked with various mathematicians, visited the computer facilities at the University of Alabama, heard a talk on number theory, and received their prizes of mathematics books at the awards dinner.

Gaming Trials Set Tomorrow

Court proceedings are scheduled to begin tomorrow, May 31, at nine o'clock in the cases resulting from the raid conducted by the State Troopers at the Sam Fiorella property near the Jefferson County line last month.

Nineteen persons including Fiorella face misdemeanor charges of "gaming". The attorney for the defendants is Charles L. Denaburg of Birmingham.

The proceedings will be conducted in the main courtroom at the Courthouse, presided over by Harold Walden, Judge of the Law and Equity Court.

CONFISCATED GAMBLING EQUIPMENT - Acting on a tip the Shelby County Sheriff's Department discovered these slot machines and other gaming equipment last Friday. The items were apparently stored in the basement of the home of J. V. Kilgore in the Indian Springs area near Helena. Shown are Deputy J. C. Carter and Lt. Kyle Lansford who worked on the case. (Photo by Marion Jones).

Counterfeit Bills Surfacing Again In $10 And $20 Denominations

Counterfeit bills are surfacing again in the county. The First National Bank of Columbiana detected a fake $20 bill last week. Mrs. Virginia Jones of the First Bank of Alabaster says that a counterfeit $10 bill came in about three weeks ago and Mrs. Jeanette Littleton reports that the Central State Bank of Calera has had two bad twenties within the last month.

The Merchants & Planters Bank of Montevallo has not received any counterfeits lately according to J. Pat Kelly, but he remembers, "There was a real seige of it a year ago. Several local merchants lost money because of bad bills in circulation."

Hylott Armstrong of the Columbiana bank discussed the counterfeiting problem in some detail.

He says that fake bills detected in this area nearly always come to the bank's attention through innocent persons. Yet the person in possession of the bill is to blame and must take the loss.

Armstrong said that the best way to tell a counterfeit is to be fully acquainted with the appearance of a good bill. He says if you continually handle money you can often spot a bad bill by the expression on the man's face.

The Birmingham office of the U. S. Secret Service told Armstrong that the bill intercepted by Miss Glenda Hill at First National last week had been plaguing the Secret Service for ayear.

The "feel" of the money is also important. The paper used in real money is made by a secret formula with tiny red and blue fibers. Counterfeit money is made with varying qualities of paper.

Sometimes bills are left in pockets when clothing goes through the washing machine. Armstrong says this "washed" money often is mistaken for counterfeit, because it feels limp.

The following serial numbers have been listed by the Secret Service as appearing on counterfeit bills:

F 89815263 A
F 29213704 B
F 01119613 A
F 48101865 B
F 48101931 B
F 48101934 B
F 48101937 B
F 48101939 B
F 48107004 B
F 48063404 B
F 04703731 A
F 04703732 A
F 04703733 A
F 02021214 A
F 01670454 A
F 00736601 A
H 63964124 A
F 01670454 A
F 00736601 A
H 63964124 A
F 02021214 A
F 78462607 C
F 02152448 A

Financial Structure Of Schools Studied

Special to the Reporter from Mrs. Lois Bentley

The theme of A.E.A. "Let's get Involved", was put into action Tuesday, May 21 by the Shelby County Teachers Association, The principals and teachers from each Shelby County school met at Shelby County High School to receive pertinent information concerning the financial structure of Alabama Schools. The meeting consisted of a general session, a covered dish supper, and a question and answer period.

Mr. V. C. Helms of the state A.E.A. office spoke to the assembly about state financial structure. He stated that the need for state support stems from the fact that the wealth of the state is not uniformly distributed. Ninety per cent of the state's wealth is concentrated in ten counties. Therefore, to insure a minimum education for every child, funds are collected and then distributed according to school enrollment and daily attendance.

Mr. Helms also said that regardless of how much money the taxes earmarked for schools produce, there must be an act by the Legislature appropriating these funds and authorizing their use.

During the question and answer period Mr. Helms, Mr. Elvin Hill and Mr. Verner Davis supplied the answers. The following are a few of the many interesting and informative answers:

1. Only 25% of Shelby County property taxes are paid by businesses, and property owners. 75% of Shelby County property taxes are paid by utilities and corporations.

2. Teachers are among the lowest paid of all professions in accordance with necessary preparation.

3. Counties cannot legally spend state money for kindergarten, but cities can do so.

4. A.E.A. advocates kindergarten should be started as soon as it is feasible.

Mrs. Lucy Turner, President of Shelby County Teachers Association, briefly summarized the meeting and gave dates for future meetings for summer months.

Ratliff Named To Board

D. J. Ratliff of Rt. 1, Montevallo, has been named to the Shelby County Board of Registrars. He will fill the two and a half-year unexpired term of A. M. Muncy of Wilsonville who resigned effective May 16.

Ratliff's appointment was made in Montgomery by State Auditor Melba Till Allen, and Leonard Beard, Chairman of the Industrial Relations Board.

Other members of the Board of Registrars are Dean Upson, and Mrs. R. M. Byrd.

School Lunch Program Provides Some Shelby County Children With Only Balanced Meal Daily

BY MARCIA M. SEARS

"There are children in this county whose only balanced meal of the day is the lunch they get at school."

So said Elvin Hill, Shelby County Superintendent of Education in an interview last week.

In the wake of recent national reports regarding malnutrition in the United States, the Reporter attempted to get the picture in Shelby County by talking with the County Superintendent and the Supervisor of the County's school lunchroom program, Mrs. Betty McClure.

The schools do not pretend to know the extent of the food problems facing Shelby County families, but they are aware that severe problems do exist with some families.

An average of 410 children per day received free lunches in Shelby County Schools this year. This figure is derived from statistics provided the Reporter by Mrs. McClure.

She said that 5,135 students have been served a Type A lunch daily on the average during this current school year. Of these, 7.98 per cent were served free.

At school however, it is not always possible to determine whether children are not eating because of actual lack of money or merely from preference.

Many children do not participate in the school lunch program. The average daily figure for the school year just concluding was 37 per cent who did not eat a cafeteria prepared lunch. Many of these children go home to eat or bring a sack lunch from home. Sometimes students choose to skip lunch if they do not care for the foods being served on a given day.

Mrs. McClure points out the school lunch program is the largest food operation existing in the county. Every school in the system has full lunchroom facilities except the Dogwood school, where the children can easily get to their homes for lunch.

The U. S. Department of Agriculture provides free food or surplus commodities to the schools which are figured to be worth 15¢ for each meal served. In addition the USDA provides five cents in cash for each meal served. Thus 20 cents worth of food is provided free to all children who eat a school lunch, regardless of need.

The cost of lunches varies from 25¢ at two county schools to 45¢ at some high schools. Most schools offer a discount if a ticket is purchased by the week.

Mrs. McClure anticipates that costs might continue to rise. The salaries of lunchroom workers are going up. Since February 1, the schools have had to pay $1.15 per hour and this wage will go up to $1.45 next year and $1.60 the following year.

The whole picture does not emerge through the county education office because the individual school principals have wide authority in the actual administration of the lunch program. The principals and faculty determine which children are eligible to receive free lunches.

Donations to individual schools are made by individuals and organizations in the county to help provide free lunches, such as the Masons in Calera and the Community Chest in Montevallo.

In addition to the school lunch program, the special milk program is offered in the county schools, wherein milk is served the children at mid-morning. The schools have served an average of 4,911 half-pints of milk per day this school year, Mrs. McClure said. The county office does not keep records on the quantity of milk that is offered free to the children, but such records are available at the individual schools.

U. of A. ALUMNI PRESIDENTS - Outgoing University of Alabama Alumni President Robert P. McDavid III (left) of Birmingham congratulates Judge Conrad M. Fowler of Columbiana as the new Alumni President in ceremonies held at the University last Saturday. Judge Fowler is probate judge for Shelby County. McDavid is president of the R P. McDavid Co. of Birmingham. (See story on page 2).

Miss Vinnie Lee Walker Retires After 40 Years Of Teaching

Miss Vinnie Lee Walker, junior and senior English teacher, is retiring this month after a 40 year teaching career at Montevallo High School. "The thing I'll miss most after retirement," said Miss Walker, "is the exuberance of my students; they've kept me feeling young."

Miss Walker started her teaching career in Montevallo in 1928 after graduation from Athens College. She estimates she's taught about 2,000 students, recalling that Dr. Leslie Hubbard was in one of her first classes. She earned her M.A. degree from Peabody College in 1936 and also did additional graduate work at Teachers' College, Columbia University.

In her first years at MHS, she served as advisor for the school paper, 'The Ladder' and later as advisor for 'Spotlight.' For many years she also directed the senior class plays. In 1947 she relinquished her sponsorship of the paper to work with seniors, thus inheriting her role as chairman of the graduation exercises each year.

Miss Walker is a member of Delta Kappa Gamma, belongs to the National Council of Teachers of English, and has served as chairman of English study groups for In-service teacher training at various times.

"I don't think I'll have any trouble keeping busy," stated Miss Walker, "I was reared on a farm near Birmingham and I'm looking forward to doing a lot of gardening again." She also plans to sew, catch up on her reading plus taking up the piano again and do a little painting.

As a tribute to Miss Walker, for her long and devoted service, the faculty presented her with a silver tea service and at a surprise party at the school, the seniors gave her a silver tray.

Chelsea, Vincent Get Toll-Free Service

A final step in communications unity for Shelby County will be realized next Sunday when Southern Bell pulls the switch that will enable residents of Chelsea and Vincent to telephone everywhere in Shelby County and many other counties toll-free.

According to J. L. Switzer, Manager, Southern Bell Telephone and Telegraph Company,

"Another milestone for Shelby County will be reached on June 2, 1968, at 1:01 a.m. when toll free dialing comes to telephone customers in Vincent and Chelsea.

'Subscribers in these two communities will be able to dial - toll free - - any one of more than a quarter of a million telephones located in Walker, Tuscaloosa, St. Clair, Bibb, Blount, Chilton, Jefferson and Shelby Counties.

'The approximate cost of facilities will be $800,000. It will be the second largest extended area service in the Southeast and one of the four largest in the world. It will enable the exchanges of Vincent, Chelsea, Dora, Warrior, Gardendale, Graysville, Pinson, Birmingham, Bessemer, Alabaster-Siluria, Columbiana, Calera, and Montevallo to dial each other without a toll charge."

Whiddon, Carpenter Featured Speakers At Alabama College Graduation Sunday

Two of the state's top leaders in religion and education will be featured speakers at Alabama College's 72nd annual commencement program Sunday, June 2.

The Rt. Rev. Charles C. J. Carpenter, Birmingham, Bishop of the Episcopal Diocese of Alabama, will deliver the baccalaureate sermon at 11 a.m.

Presenting the main address at the 3 p.m. graduation ceremonies will be Dr. Frederick P. Whiddon, President of the University of South Alabama, Mobile.

Bishop Carpenter is currently serving his 31st year as head of the Episcopal Church in Alabama, having been elected to the top office in April 1938. A native of Augusta, Ga., he received his AB degree from Princeton University, and his Bachelor of Divinity degree from Virginia Theological Seminary in 1926. His military service includes tours of duty as an infantry lieutenant in 1918, and as a captain in the chaplain's corps of the 118th Field Artillery from 1931-36.

He served as rector of churches in Waycross and Savannah, Ga. and as archbishop of the Georgia diocese from 1926-36. He came to Alabama as rector of Birmingham's Episcopal Church of the Advent in 1936, holding that post until his election as Bishop.

His topic for Sunday's address is "Set Ye Up a Standard in the Land."

Dr. Whiddon has been President of the University of South Alabama since its establishment in 1964, becoming the youngest college president in the nation at age 33.

A native of Newville, Ala., he received his AB degree from Birmingham-Southern College in 1952 and his Ph.D degree from Emory University in 1963. Prior to his present position he served on the faculty and administration at Athens College and as director of the University of Alabama's Mobile Center.

He was elected as the Outstanding Young Man of Alabama in 1964, and the following year was named to honors as one of the "Ten Outstanding Young Men of America."

He is listed in current editions of Who's Who Among College Deans & Presidents and Who's Who in America. He is affiliated with Eta Sigma Phi and Omicron Delta Kappa honor fraternities, and holds membership in numerous service organizations.

Dr. Whiddon's address at AC is entitled "The South - - A Portraiture '76."

Commencement ceremonies will be held in Palmer Auditorium for some 222 members of AC's class of '68. Dr. Kermit A. Johnson, President of the liberal arts college, will preside at both programs and will confer degrees at afternoon ceremonies. Ministers from churches in Montevallo who will give the invocation and benediction at commencement programs are: Rev. Charles K. Horn, Episcopal Church; Dr. Richard G. Crowe, Baptist Church; Terry Liles, Church of Christ; and Rev. Joe P. Arnold, Presbyterian Church.

Rev. Frank H. Ledford, pastor of the Montevallo Methodist Church, will present the scripture reading and prayer at morning services. Special music for baccalaureate services will feature senior music majors Madelyn Parsons, Childersburg, vocalist, and Susan Villadsen, Birmingham, piano accompanist.

Under The Courthouse Dome

Compiled by the Staff of the Shelby County Reporter

A full docket of juvenile cases is scheduled for June 4. Judge Harold Walden will try the cases that involve charges of auto theft and stripping of autos in the Law and Equity Court.

A few preliminary hearings in other cases are also set for the fourth.

* * * *

Following the June 4 primary election, citizens residing in the incorporated towns in Shelby County will be thinking about the election or re-election of mayors and councilmen currently serving these municipalities. The election for these civic officials will be held in August.

* * * *

The Shelby County Office of the Department of Pensions and Securities will be closed on Monday, June 3 in observance of Jefferson Davis's birthday.

* * * *

Hardin's Grocery on Highway 280 just south of the Jefferson County line was burglarized the night of May 15.

Four young boys from Birmingham were arrested by the Shelby County Sheriff's Department and charged with burglary.

Two of the boys are 16 and the other two are 17 years of age.

A screen window was torn and tools were used to pry up a window at the grocery. Fishing equipment, miscellaneous merchandise and 202 cartons of cigarettes were taken. Most of the loot has been recovered by the Sheriff's Department.

The boys are out of jail on bonds of $1,000 each.

* * * *

University Of Alabama Alumni Honor Senator Hill, Elect Fowler President

A special tribute to U. S. Senator Lister Hill, distinguished awards and a speech on the new University of Alabama Development program--STRIDE--highlighted the annual banquet of the U. of A. Alumni Association last Saturday.

Outgoing Alumni President Robert P. McDavid III of Birmingham also announced that the incoming president is Judge Conrad M. Fowler of Columbiana.

The annual banquet was part of the University's Commencement weekend for the Class of 1968.

The featured speaker, Dr. Tinsley R. Harrison, distinguished professor of medicine at the U. of A. Medical College, paid a special tribute to Senator Hill before outlining the goals of STRIDE, the recently announced U. of A. development program designed to raise $400 million over the next 10 years.

In addition to the special tribute, Senator Hill was the recipient of the Distinguished Alumnus Award. The senator, who plans to retire after this term, earned his A. B. degree at the U. of A. in 1914, the LL. B. in 1915, and received an honorary LL.D. in 1939.

Mrs. Nelson Owen Fuller of Centreville received the Distinguished Alumna Award. Mrs. Fuller served as president of the U. of A. Alumnae Association in 1958, and her late husband served as president of the National Alumni Association during 1961-62.

The Alumni Student Award was presented to Miss Mary Eason Dobbs, a graduating senior from Crossville.

In his tribute to Senator Hill, Dr. Harrison said the senator is the "most distinguished alumnus the University of Alabama has ever had."

The new president of the alumni association, Judge C. M. Fowler, earned his B. S. degree in 1941 and his LL. B. in 1947. He serves as probate judge of Shelby County. The new president is prominent in the National Association of Probate Judges and is a colonel in the U. S. Marine Corps Reserve.

A native of Montevallo, Judge Fowler, served as a major in the Marine Corps from 1941-45 and was awarded the silver star and purple heart.

Other new officers include: Judge C. J. Coley of Alexander City, president-elect; James R. Van Hoose of Sarasota, Fla., vice president-at-large; Mrs. Charles A. Beavers of Birmingham, vice president-at-large and chairman of the women's division; and Miss Dorothy Lee Turnipseed of Washington, vice president-at-large Alumna.

Vice presidents for Alumni districts in Alabama include: Bert S. Nettles of Mobile, H. Dwight McInish of Dothan, Col. James A. Watts of Luverne, James W. Oakley, Jr. of Centreville, Robert Dan Clark of Lanette, Thomas A. Ritchie of Birmingham, Charles T. McAfee, Jr., of Haleyville, and S. David Johnston of Huntsville.

RED CROSS OFFICERS - - Shelby County's Red Cross chapter elected officers at its meeting Monday night. Seated from left: Mrs. David Hadaway, Calera, treasurer; Mrs. Carol Seale, Columbiana, executive secretary; Standing; E. H. Turnock, Montevallo, vice-chairman; Albert Scott, Montevallo, chairman.

Albert Scott Named Red Cross Chairman

Albert Scott and E. H. Turnock, both of Montevallo, will oversee the activities of the American National Red Cross in Shelby County during the 1968-69 year.

Scott will serve as chairman of the Shelby County chapter and Turnock will serve as vice chairman.

Officers of the organization were elected during the annual meeting of the Red Cross held Monday night in Columbiana.

Mrs. Carol Seale, Columbiana, was reelected Executive Secretary.

Mrs. David Hadaway, Calera, was elected Treasurer.

Committee reports presented during the annual meeting revealed that Shelby Countians exceeded the county quota of blood donated during the annual blood drive.

Shelby County's quota was 850 pints of blood. Red Cross officials reported that 967 pints were donated this year. This figure represents an increase of 124 pints over last year's donation and 117 pints more than the 1967-68 quota.

This year's Red Cross fund drive produced approximately 5% more than last year's drive.

E. H. Turnock, 1967-68 fund drive chairman indicated $3,318 were collected this year. Last year's collections amounted to $3,193.

VINCENT HIGH

Presiding over baccalaureate services at Vincent High School was Bill Sumners, president of the student government.

Clegg Kelley, president of the senior class presided at the graduation exercises on Monday night.

The valedictory and salutatory addresses were given by Jerry Shaw and Travis Wood, respectively.

Scholarship awards were made to the seniors who earned them.

At UA Commencement Seven From County

Sixty-six Alabama counties, 29 other states, and 15 foreign countries were represented at the University of Alabama's 137th annual commencement May 26, by 2216 candidates for degrees.

Commencement was held in Memorial Coliseum at 5:30 p.m. Kemmons Wilson, founder of the Holiday Inns of America, Inc., made the traditional commencement address.

Candidates for degrees from Shelby County are:

Ross Bob Mullins Jr., M.D. Columbiana; Thomas Lamar Nowland, B. S. Electrical engineering, Columbiana; Bobbye Barrett Watkins, B.A., Columbiana; Raphael Corcoran Sneed, M. D., Montevallo; Philip Edwards Bates, B.S. Civil engineering, Shelby; Hewitt Lawerance Conwill, Juris Doctor, Vincent; John Wayne Reynolds, B. S. Chemistry, Vincent.

ISS COMMENCEMENT

Commencement exercises will be held at the Indian Springs School, Rt. 1, Helena, tomorrow morning. Two students from Shelby County are among the 42 seniors who will be awarded diplomas: Larry Stephen Walker, son of Mr. and Mrs. Harold R. Walker, Rt. 1, Siluria, and Irvin Woodward Weaver, Jr., son of Mrs. Irvin Weaver, Sr. of Montevallo.

Samford U. Exercises Set

Samford University will award degrees to its largest graduating class in history during Commencement exercises Saturday, June 1.

Former U. S. Representative Howard H. (Bo) Callaway, R., Ga., of Pine Mountain, Ga. will deliver the Commencement address in a 7:30 p.m. program at Samford's Seibert Stadium.

Graduates from Shelby County are: Virginia Stone of Sterrett, Bachelor of Arts Degree; June C. Niven of Chelsea, Bachelor of Science; Frank E. Hadaway of Calera, Master of Business Administration Degree.

From Bibb County, William D. Latham of Lawley and Don E. Lawley of Marvel will both be awarded the Juris Doctor Degree from Samford's Cumberland School of Law.

SHELBY COUNTY REPORTER
P. O. Box 947
Columbiana, Alabama
35051
(205) 669-2731

Published weekly in Columbiana, Alabama. Entered at Columbiana, Alabama Post Office as second-class matter under Act of Congress of March 8, 1879.

Owner, Publisher, Ralph W. Sears
Editor, Marcia M. Sears
Associate Editor
Mildred White Wallace

How to make a dollar GROW

Each Depositor Insured To $15,000

CHECK THESE POINTS:

• Save regularly • here • where your dollars earn at a high rate of interest • with fully insured safety • Start saving today and you start earning today!

Central State Bank
"A Good Bank Serving Central Alabama"
CALERA ALABAMA 35040

ON JUNE 4—VOTE

MANLEY

U.S. Congress ★ 5th District

The MAN...
who has waged a "PEOPLE'S CAMPAIGN", and who received an overwhelming vote to lead the ticket on May 7.

The MAN...
who as a state legislator has CONSISTENTLY FOUGHT to bring new industry to the state, and has worked for the greater development of our district's natural resources.

The MAN...
who has consistently voted for legislation to better our schools, to raise teacher salaries, to put EDUCATION AT THE FOREFRONT.

The MAN...
who pledges to vote the best interests of his constituents, and who promises a voice in Congress for ALL OF THE PEOPLE in our 5th District.

The MAN...
whose experience, integrity and ability as YOUR Congressman will reflect honor and respect on all Alabamians.

CHECK THE RECORD ★ VOTE THE QUALIFIED MAN ★ ELECT MANLEY

Pd. Pol. Adv. by Manley Campaign Comm., J. R. Hinson, Chairman, Demopolis

Want more mileage?

There's a STANDARD* answer

Chevron Gasolines keep engine parts clean. Boost fuel mileage.

STANDARD OIL

CALL YOUR STANDARD OIL MAN IN COLUMBIANA
H. H. BEARDEN — 669 - 4691
*Standard Oil Company (Inc. in Ky.)

May 7th Election Results Prove Jim Allen Is Alabama's Choice For U.S. Senate

■ Counties carried by Jim Allen
□ Counties carried by Jim Allen's Opponents

- Jim Allen led his opponent by 34,200 votes, carrying both North Alabama and South Alabama, Proving the statewide appeal of his candidacy.
- Jim Allen led his run-off opponent by more than 2½ to 1 in Barbour County, home county of Governor George Wallace.
- Jim Allen carried his home county by a 4½ to 1 margin over his run-off opponent.
- Jim Allen lost his run-off opponent's home county by only 1,343 votes.
- Jim Allen carried 42 counties to his opponents total of only 25 counties.
- Jim Allen carried the 3 largest counties and 3 smallest counties.
- Jim Allen led the voting in all 4 corners of the state, and carried a majority of the counties in both North Alabama and South Alabama.

GO TO THE POLLS JUNE 4th — VOTE FOR

JIM ALLEN the Alabama Candidate for U.S. Senate

Pd. Pol. Adv. by Friends of Jim Allen, Jere Beasley, Chrmn., Clayton, Ala.

'68 DODGE

CHARGER

The Clean Machine! The car you've always wanted, but thought you couldn't afford. Now you can. See the Dodge Boys while they've got Dealer Fever.

the dodge boys have dealin' fever

'68 DODGE

POLARA

Luxury, size and comfort for lot less than you'd expect. Check the features. Check the price. Get a great deal now while the Dodge Boys have Dealer Fever.

the dodge boys have dealin' fever

'68 DODGE

DART

America's best-selling compact. Extra room, luxury and comfort. Now's the time to get a great deal. While the Dodge Boys have Dealer Fever.

the dodge boys have dealin' fever

the Dodge Boys have dealin' fever

trade now at
Dodgetown Motors, Inc.
HIGHWAY 25, WEST CALERA 668-1921

THE DODGE BOYS

CALERA BPW - - Installation ceremonies were held last week for the newly elected officers of the Calera Business and Professional Women's Club. Seated from left, Mrs. Stella Jones, 2nd vice-president; Mrs. Betty Franks, president; Mrs. Ann Walker, 1st vice-president; Standing, Miss Edythe Hartley of Montevallo, the installing officer; Mrs. Chris McHan, Recording secretary; Mrs. Freddie Akridge, corresponding secretary; and Mrs. Betty Crawford, treasurer.

12 County Students Receive Scholarships

Twelve seniors from high schools in Shelby County have been named to receive Tom Stubbs scholarships.

To be eligible for these scholarships a student must be planning to attend a college or university in Alabama, must have scored satisfactorily on the American College Test, and must be in need of financial help to enter college

The two students in each school to receive the $300 scholarships this year were chosen by the principal and faculty committees within their high schools. Alternates were named in the event the winners could not take advantage of the scholarships.

Winners and alternates from each high school are: Chelsea High School, Teresa Kendrick and Dollie Craddock; alternates, Janet Williams and Lamar Wilson: Calera High School, Sandra Martin and Sharon Bacher; alternates, Peter Pardue and Dianne Ross: Montevallo High School, Judy Draper and Susan Crowe; alternates, Joseph Steve Arledge and Waltraud Molgedai: Vincent High School, Billy Sumners and Billy Ray Foster; alternates, Jerry Shaw and Brenda Martin: Shelby County High School, Gordon Lamar CAgle and Lawson Davis; alternates, Donna Marie Pierce and Jacquelyn Thornburg: Thompson High School, Glenn Rasco and Barbara Kay McGuire; alternates, Joy Allen and Sharon Johnson.

Mr. Stubbs, the county's representative in the state legislature, made these scholarships available from the funds granted when the legislature voted its members a pay increase last summer. Stubbs has turned over the amount of his raise to the scholarship fund. He asked the office of the Superintendent of Education to administer the program.

CAPPING OF SENIOR SCOUTS - - Ten Montevallo girls officially became Senior Girl Scouts in formal capping ceremonies at the Montevallo Methodist Church last Saturday. Front row from left, Rita David, Becky Smitherman, Susan Scott, Sally Sears, Marcia Green. Back row, Pam Brown, Carol Brown, Barbara Bigger, Martha Sue Barclay, Melissa Knowles. Mrs. Frank Ledford leads the senior troop which now numbers 26 girls.

Wilton GAs Celebrate

The G. A. Girls of the Wilton Baptist Church celebrated their annual G. A. Focus Week by enjoying a "Mother - Daughter" Banquet with their leaders on Friday, May 17th.

Those present were: Mrs. Glenda Terrell, Mrs. Nell Strother, Mrs. Betty Walker, Mrs. Barbara Horton, Mrs. Ruth Beane, Mrs. Billie Splawn, Mrs. Beth Rocko, Mrs. J. R. Bancroft, Mrs. Finley, Mrs. Marie Lucas, Rev. Joe R. Bancroft, Donna Lucas, Patsy Lucas, Brenda Beane, Brenda Horton, Pattie Beane, Melonie Horton, Debbie Rockco, Sharron Walker, Julie Walker, Robbie Finley, Melina Splawn and Susan Beane.

Miss Angie Head, a junior at Alabama College was guest inspirational speaker.

CALL
STANDIFER BROTHERS
FOR CONSTRUCTION OF ALL KINDS
•No Job Too Big •No Job Too Small
•House Plans •Industrial Building
•Business Buildings •Home Design
STANDIFER BROTHERS
Contractors
Earl Standifer, President
Alabaster 663-7269

SERVICE: ALWAYS!

J. C. ACTON

- COMPLETE SERVICE
- TIRES
- BATTERIES
- MINOR REPAIRS
- ROAD SERVICE

ACTON American
822-9947

NOTICE TO DOG OWNERS

All persons who have dogs 3 months or older in their possession are required by state law to have them inoculated against rabies once a year. Rabies Inspector fee $2.00 prior to September 1.

Dogs will be checked and inoculated by Rabies Inspector and his deputy.

DOGS WILL BE INOCULATED AT THE FOLLOWING PLACES AND DATES

Saturday, June 1	
Montevallo Elementary School	12 noon – 2:00 p.m.
Prentice High School	2:15 p.m. – 3:15 p.m.
Wilton City Hall	3:30 p.m. – 4:30 p.m.
Brierfield Post Office	4:45 p.m. – 6:00 p.m.
Monday, June 3	
Enon Baptist Church (Dry Valley)	8:00 a.m. – 9:00 a.m.
Almont School	9:15 a.m. – 11:30 a.m.
Lee's Store, Aldrich	1:00 p.m. – 3:00 p.m.
Pea Ridge School	3:00 p.m. – 5:00 p.m.
Tuesday, June 4	
Dogwood School	8:00 a.m. – 10:00 a.m
Maylene School	10:00 a.m.–11:30 a.m.
Brantleyville Church of God	1:00 p.m. – 2:00 p.m.
Shiloh Church (Turner Station Rd.)	2:15 p.m. – 3:15 p.m.
Cherokee Beach Entrance	4:00 p.m. – 5:00 p.m.
Wednesday, June 5	
Helena School	8:00 a.m. – 9:45 a.m.
Liberty Heights (Old school)	10:15 a.m.–11:00 a.m.
Acton Seales	11:15 a.m. – 12 noon
McDaniel Store	1:00 p.m. – 2:15 p.m.
New Hope School	3:00 p.m. – 4:15 p.m.
Cross Roads Grocery (Taff Sheets)	4:30 p.m. – 5:45 p.m.
Thursday, June 6	
Chelsea	8:00 a.m. – 9:45 a.m.
Simmsville Church	10:00 a.m.–10:45 a.m.
Moore's Cross Rd. Grocery (Hwy 280)	11:00 a.m. – 12 noon
Westover (Railroad)	1:00 p.m. – 2:15 p.m.
Sterrett	2:30 p.m. – 3:30 p.m.
Vandiver	3:45 p.m. – 4:30 p.m.
Dunavant	4:45 p.m. – 5:30 p.m.
Friday, June 7	
Harpersville	8:00 a.m. – 9:30 a.m.
Vincent	9:45 a.m. – 11:00 a.m.
Calcis	11:15 a.m. – 12 noon
Bethel Church	1:00 p.m. – 2:00 p.m.
C. L. Joyce house	2:15 p.m. – 3:00 p.m.
Blue Springs Church	3:15 p.m. – 4:15 p.m.
Four Mile Church	4:30 p.m. – 5:30 p.m.
Saturday, June 8	
Wilsonville	8:00 a.m. – 10:00 a.m.
Kingdom Church	10:15 a.m. – 12 noon
Columbiana Elementary School	1:00 p.m. – 3:45 p.m.
Shelby County Training School	4:00 p.m. – 5:00 p.m.
Monday, June 10	
Martin's Store (Chelsea Road)	8:00 a.m. – 8:45 a.m.
Shelby Church of God	9:15 a.m. – 11:00 a.m.
Lowery's Store (Below Shelby)	11:15 a.m. – 12 noon
Alex Etress Store	1:00 p.m. – 2:00 p.m.
Mostellers	2:15 p.m. – 3:00 p.m.
Camp Branch Church	3:15 p.m. – 4:00 p.m.
Dargin Church	4:15 p.m. – 5:00 p.m.
Spring Creek Church	5:15 p.m. – 6:00 p.m.
Tuesday, June 11	
Calera High School	8:00 a.m. – 10:00 a.m.
Liberty Baptist Church (Alabaster)	10:30 a.m. – 12 noon
Alabaster Elementary School	1:00 p.m. – 3:00 p.m.
Thompson High School	3:15 p.m. – 4:30 p.m.
Elliottsville Church	4:45 p.m. – 6:00 p.m.

J. Chandler McGee DVM
Rabies Inspector of Shelby County
Phone: 967 – 1310

19 County Boys Attend Boys State

Nineteen Shelby County boys will attend Boys State at Troy State University June 2 through 7. Jimmy Brown, David Bennett, Mack Nix and Bobby Scott will represent Montevallo High School.

Shelby County High is sending Dwight Bentley, Jim Garrett, David Horton and Mike Parrish.

Andy Barrett and Harold Blankenship were chosen to represent Calera. Jerry Payne and Ricky Stapleton will go from Thompson.

Seven boys will attend from Vincent: Greg Abercrombie, Roy Albright, Neville Bearden, Leonard Carlisle, Roger Duke, Charles Lenn and Ronnie Stephens.

Gary Alan Collier, son of the Rev. and Mrs. John R. Collier of Alabaster, received the Bachelor of Science degree at graduation exercises held May 25 at Jacksonville State University.

Mr. Collier was selected for "Who's Who Among Students in American Universities and Colleges" for 1967-68.

Three Nurses From County

The University of Alabama Hospitals and Clinics honored 114 graduates from nine health career schools of the University of Alabama in Birmingham at an Awards Banquet Friday night May 24, at the Mortimer Jordan Armory.

The graduates come from 45 cities and towns in Alabama, 12 other states besides Alabama and 3 foreign countries. Three of the graduates are from Shelby county: CALERA-Elizabeth Ann Sharpe, University Hospital School of Nursing; VINCENT-Sibylle Helen von Maubeuge, University School of Nursing; VANDIVER-Delores Wills Powers, University Hospital School of Nursing.

Stone - Alston Nominated

Mrs. Terry Dewberry Stone and Mrs. Carol Lacey Alston have been nominated by the Columbiana Culture Club as outstanding young Columbiana women. Their names will be entered in a national contest sponsored by the National Federation of Women's Clubs with headquarters in Chicago.

Mrs. Stone is assistant Cashier of the First National Bank and Mrs. Alston is active in Girl Scouts, PTA, Culture Club and the Republican Party.

Diesel smoking?
There's a STANDARD* answer
Chevron Diesel Fuels burn clean, increase injector life; triple fuel filter life.
STANDARD OIL
CALL YOUR STANDARD OIL MAN IN COLUMBIANA
H. H. BEARDEN – 669 - 4691
*Standard Oil Company (Inc. in Ky.)

THE PERFECT GRADUATION GIFT
GIVE A GIFT CERTIFICATE

GIFT CERTIFICATE
ROCHESTER'S DEPARTMENT STORE
Montevallo, Alabama $_____
To_____
Present this Certificate to us for merchandise of your selection
to the value of_____ Dollars
With all good wishes from_____
No._____ AUTHORIZED BY_____

A Gift Certificate From
ROCHESTER'S

Telephone Talk

By J. L. SWITZER
Your Telephone Manager

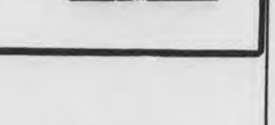

WHEN SCIENTISTS AT BELL TELEPHONE LABORATORIES photograph an apple, it's hard to tell which is the fruit and which is the picture. The reason is a new photographic process called holography — three-dimensional pictures taken by laser light waves which show the sides of the apple as well as the front.

The laser — a continuous beam of supremely pure light, thousands of times brighter than sunlight — was first produced in 1960 by three Bell Labs scientists. It has already been used in medicine, space exploration, communications, and heavy industrial manufacturing.

* * *

HOW MUCH CURRENT DOES IT TAKE TO OPERATE YOUR TELEPHONE? Some familiar comparisons: it takes about 250 watts for your TV set to entertain you with a favorite program, and 1,000 watts for your electric iron to get hot enough to do the day's ironing.

But 1/1000 of a watt carries your voice from one telephone to another. Amazing that, of all our modern electrical conveniences, the one that allows us to communicate across town or around the world requires the least current of all.

* * *

THE FIVE-YEAR-OLD had just made her first phone call, to Grandma. But Grandma couldn't hear what the child was saying. Finally she suggested, "Honey, I think it's wonderful that you dialed the call all by yourself, but could you hold the phone closer to your mouth so I can hear you?" "I can't, Grandma!" replied the child. "I've been eating onions!"

This thoughtful child, of course, hadn't yet learned one of the most important things in phone conversation — holding the mouthpiece directly in front of the lips.

★ ★ ★ ★ ★ ★ ★ ★ ★ ★ ★ ★ ★ ★ ★ ★ ★ ★

Voters, Do Not Be Fooled...
Know These Facts About the Senate Race!

IF GOV. GEORGE WALLACE'S SUCCESSION BILL HAD PASSED IN 1965, HE WOULD BE GOVERNOR TODAY!

Allen Lets Talk In Senate Go On

By BOB INGRAM
Advertiser Staff Writer

The succession amendment was on its death bed in the Senate Thursday night. The prognosis was it would not live another 24 hours.

The plan, which had precipitated a monumental political struggle in Alabama, sank into a deep coma early in the day when two vitally needed senators representing two vitally needed votes were reported missing.

The condition worsened Thursday night when Lt. Gov. Jim Allen, bringing to a crushing end all manner of speculation about the powerful gavel he wields, made it clear he had no intention of bringing the filibuster to an end.

Allen gave the Senate five conclusions he had reached on the situation in the upper chamber, and putting them all together they spelled death for Gov. George Wallace's ambitions to run for a second term.

Allen's conclusions were:

1. It is going to be impossible to amend the Senate rules to reduce to 18 the number of votes needed to invoke cloture:

2. As presiding officer he will not nor cannot be overruled on the question of allowing extended debate on a rules change:

3. It will be impossible for the Wallace forces to muster the 24 votes now required to invoke cloture:

4. He will not stop the debate himself:

5. He will not set a specific time for a vote on the bill although he has the power to do so.

In so many words, **Allen threw out the window the strategy which the Wallace forces had hoped to employ in a last-ditch effort to pass the bill.**

Allen's firm announcement, perhaps a fatal one to the Wallace backers, took the play away from the earlier development involving the two missing senators —Kenneth Hammond of DeKalb and H. B. Taylor of Butler.

Jim Allen and seven senators blocked the succession bill. None of the seven remain in politics today—either their own people beat them at the polls or they chose not to run. This is the first time Jim Allen has run for public office since that vote.

This re-print from the Montgomery Advertiser tells how Allen and seven senators killed the succession bill and kept the people from voting on whether Gov. Wallace could succeed himself; **this killed Governor Wallace's chances of being governor today.** When the vote was over Jim Allen presented his gavel to Bob Gilchrist, the leader of the anti-Wallace forces in the Senate. Allen stated in the press on Oct. 24, 1965, "It is the gavel that the chair did not use, **nor ever intended to use,** to bring about a vote on the **Succession Bill.**" He said he gave the gavel to Gilchrist as a memento of his "brilliant leadership of opponents to the bill."

Don't Be Fooled — Beat Jim Allen At The Polls June 4!
Armistead Selden Has Stood Up For Alabama
Vote For A Man You Can Depend On

Armistead SELDEN FOR U.S. SENATE!

Pd. Pol. Adv. by Henry Watson, Clayton, Alabama

★ ★ ★ ★ ★ ★ ★ ★ ★ ★ ★ ★ ★ ★ ★ ★ ★ ★

MISS LINDA FAYE WRIGHT

Mr. and Mrs. John T. Wright, Jr., of Franklinton, N. C. announce the engagement of their daughter, Linda Faye to James Wesley Payne Jr., son of Mr. and Mrs. James Wesley Payne also of Franklinton, N. C. Mr. Payne is the grandson of Mr. and Mrs. W. F. Payne of Columbiana, Alabama. A summer wedding is planned.

Mr. and Mrs. E. C. Mott, formerly of Atlanta, parents of Mrs. Conrad M. Fowler, have maved to Columbiana to make their future home. A cordial welcome is being accorded them.

* * *

Some improvements have been started on the old Curb Market stand which we hope will continue as this old building is about the first object a fellow-traveller sees when he enters Columbiana, and in its present run-down condition - - it is not a good "booster" for Columbiana's up and coming business circle.

* * *

We are looking forward to this week end which will bring our collegiate friends home for the summer from Alabama College. All tell me they are planning busy schedules for the summer months - - but they are careful also to state that these plans do not include "tests" and "finals"!

COMPLETE WEDDING SERVICE
•Flowers •Catering •Photography
•Genuine Engraved Invitations

Flowers Wired Anywhere By Florafax, Inc.
Also Daily Service To All Of Shelby County,
Central Alabama And Birmingham Area

SHELBY COUNTY FLORIST

Charles Reeser, Owner Mrs. Madge Bailey, Mgr.
ALABASTER SHOPPING CENTER
663-7476

SOCIETY PAGE
And Personal Mention

MILDRED WHITE WALLACE, Society Editor

Correspondents

Mrs. Bert Seaman **Mrs. Helen Nixon**
Mrs. Elsie Jones **Mrs. Calcia Logan**
Mrs. J. M. Denson **Mrs. Barbara Moore**

A Woman's Prayer

Lord, give to me a little house
Built on a low, green hill
Where friendly trees nod in the breeze
And birds sing from the window sill.

A white house Lord, with shutters green
And doors that open wide
The windows made to lure the sun
And watch the rain outside.

A fireplace holding oak logs
Where soft, blue flames burn low
Where snow drifts silently at night
On wings of winds that come and go.

And then come roses, Lord to keep
Thru winter and through Spring:
A new mown lawn, and daffodils
Violets and lost songs they bring.
A little house that understands
A baby's smile or tear;
A house that keeps a thousand dreams
Living from year to year.

A house where friends will always find
Something to make life glad;
A house that laughs for those I love
And soothes when hearts are sad.

(Clarice White Luck)
Reprinted from "Lanier Memorial Poems of Trees"
Oglethorpe University Press.

Compiled by Wightman F. Melton.

Ed. note: (Many June brides now preparing to take a trip down the aisle to the immortal melody of Mendlesohn's "I Do" and "I will" - - will want to keep a copy of the above poem written by Clarice White Luck some years ago and now incorporated in a volume of Lanier's Memorial Poems - - We appreciate the privilege of re-printing it for you. M. W. W.)

* * *

The new Shelby Baptist Building located on the Columbiana-Shelby road at Pitts Drive, will hold open house and a dedicatory service on Sunday afternoon, June 16, 2:30 to 5:00 P.M. Dr. and Mrs. John Duncan will greet the guests. More details later.

* * *

Thomas Stanley Nance of Sterrett will be numbered among the candidates for B. A. degrees from Auburn on June 3, when commencement activities take place.

* * *

Members of the 500 Swimming Pool Club are preparing to don their bathing suits and take a dip in their pool when it opens on June 3. Robert Hume will take charge as manager for the coming months.

* * *

Mayor Bob Bolton, accompanied some members of his Board of Recreation to Birmingham during the past week end where they attended a statewide meeting of recreation officials and workers.

MISS JANET DIANNE LATIMER

Latimer - Beasley Announce Engagement

Mr. and Mrs. John D. Latimer of Calera, announce the engagement and approaching marriage of their daughter, Janet Dianne to Cpl. Ronald Howard Beasley, son of Mr. and Mrs. Howard C. Beasley of Helena.

Grandparents of the bride-elect are the late Mr. and Mrs. Lacey Octavus C. Honeycutt of Pea Ridge, and the late Mr. and Mrs. Newton Latimer Sr., formerly of Aldrich.

Grandparents of the groom-to-be are Mrs. Ola Davidson and the late Mr. A. H. Davidson of Helena, and the late Mr. and Mrs. Robert L. Beasley.

Cpl. Beasley is serving with the U. S. Army and has recently returned from a year's tour of duty in Vietnam. He is currently stationed in Ft. Bragg, North Carolina.

The wedding will take place in the Calera Baptist Church on Saturday evening, June 8, 1968 at eight o'clock.

All relatives and friends are cordially invited to be present. A reception, following the wedding ceremony, will be held in the Fellowship Hall of the church.

The marriage of Miss Barbara Ann Mills and Melvin Ray Holley was solemnized on May 18 at the home of Mr. and Mrs. E. A. Scott in the Blue Springs community.

Rev. Edom A. Scott officiated at the afternoon ceremony in the presence of a number of friends and relatives.

* * *

The Bay Springs Baptist Church will hold revival services the week of June 9 through June 16. The service will begin at 7:30 p.m. each night.

Rev. Jimmie Chapman of Myrtle, Miss. will be the visiting evangelist. The music director for the revival will be Eugene Curtis.

The Pastor of the church, Rev. R. A. Cherry, extends an invitation to the public to participate in the revival.

SCHS Seniors Attend Last Round - Up

The parents of the Seniors of the class of '68, entertained them last Friday evening at the Rec Building with a party featuring in theme - - "The Last Round Up".

The entire building was decorated with articles typical of the West. A fenced in corral, boots and saddles, cow boy figures, etc. Bales of hay furnished the seating area. A barbecue dinner was served after which Frank Wheeler and his string band played for a Square Dance called by Fernwood Morris.

The seniors came in western attire and the informality of the occasion, along with the congenial group, made it an unforgettable evening to record in their "Memory Books".

* * *

Following graduation Exercises last Tuesday evening at the Shelby Stadium four members of the senior class, George Holcombe Jr., Buster Suttle, Kenny Joiner and David Jones motored to Panama City, Fla, for a brief vacation before going to work for Shelby County during the summer months.

* * *

Mrs. Russell Seay has returned from a delightful visit with her daughter, Mrs. Wayne Machamer and Mr. Machamer in Grand Rapids, Mich.

Mr. and Mrs. Ross Mullins and Mr. and Mrs. David Bentley attended graduation Exercises at Birmingham's Medical College last Sunday where they had the privilege of seeing their sons Bob Mullins and Robert Bentley receive their M. D. degrees.

Dr. Mullins will do his internship at Lloyd Noland and Dr. Bentley will be at Carraway Methodist Hospital.

* * *

Glad to have a brief chat with our good friends Ben and Jamie House and to learn that they had registered in time to cast their votes in Shelby County. We also had the pleasure of an initial introduction to the five weeks old addition to their interesting family circle. His name is James David and A-D-O-R-A-B-L-E is the word for this "bundle of joy".

* * *

Mr. and Mrs. Richard Ozley and Mr. and Mrs. Wales Wallace Jr., have returned from a week end spent in Atlanta.

Congratulations
To the 1968
Graduating Class

Stricklands
COLUMBIANA, ALA.

We Congratulate the Management of the Bolton-Walton Funeral Home
on its fine, modern facility to render a greater service to the families of the Columbiana area

For years our representatives in the Columbiana area have provided Brown-Service funeral policies and other Liberty National life insurance policies to a great number of families. This beautiful structure was financed through Liberty National Life Insurance Company and leased to Bolton-Walton Funeral Home. Every convenience was provided in order to serve the many Liberty National Brown-Service policyholders at the time of their greatest sorrow.

LIBERTY NATIONAL AGENTS TO SERVE OUR MANY FRIENDS IN THE COLUMBIANA AREA:

J. R. Birdsong
Wayne O. Burns
James R. Carroll
Fred J. Miller
G. C. Moore
A. V. Parmer
J. C. Rotenberry
Billy J. Savage
Ben L. Skelton
M. C. Snider
Don David, Mgr.
Bob Benton, Ass't Mgr.

" . . . to watch over yours"

LIBERTY NATIONAL
LIFE INSURANCE COMPANY / BIRMINGHAM, ALABAMA

Fox Valley Residents Take Pride In Identifying Their Community

If there has been one fairly widespread fault shared by many Shelby Countains in the past it has been a apparent lack of concern for the appearances of farm, home and community. For all too long what has been everybody's business has been nobody's business.

Mute witnesses to this lack of concern has been roadside garbage dumps and persistent eyesores such as uncared for buildings, brush-covered pastures, eroded hillsides and silt laden streams.

These conditions have of late begun to disappear with increasing and encouraging speed.

A contagious sort of pride seems to be spreading!

Setting an example, our county government for several years has been doing wonders with road side shaping and vegetating, mowing and picking up roadside debris. The county health folks have done a great job of organizing and helping plan sanitary and sightly garbage-trash disposal. City governments have carried the ball in this effort. It's up to us all to cooperate fully for best results.

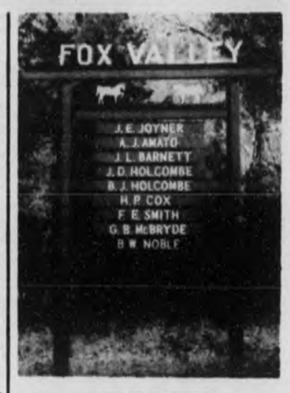

ATTRACTIVE SIGN-Entrances to neighborhoods, communities or farms can be made better looking as this sign illustrates.

Most encouraging has been individual and group action to make rural and suburban residences and farms things of beauty. One of our Shelby county farm entrances recently graced the cover of the "Progressive Farmer" and there are many other attractive gateways-simple or ornate.

Today's photo shows a very attractive steel sign at the entrance to the Fox Valley Community, between Maylene and Helena. We plan to tell you more about this attractive little community later, at least one of its people - but a visit to it would be a pleasant and eye-opening experience. Drive by, some pretty day and see what a concerted effort to beautify, identify and care for a community can accomplish. With a little work, imagination and organization any neighborhood in Shelby County can become a source of pride to us all.

Mr. and Mrs. George Sheffield of Jackson, Mississippi, were recent guests of Mr. and Mrs. F. E. Leonard. Mr. Sheffield is Vice-President of Zone 1 of Civitan International.

Civitans from throughout Alabama and West Florida convened on May 10th and 11th in Pensacola for a Joint Convention of the two Civitan Districts Several hundred Civitans and their wives were in attendance for the two day event which was held at the San Carlos Hotel. Attending from the Columbiana Civitan Club were Mr. and Mrs. Francis E. Leonard. At the dinner meeting on Saturday evening Mr. Leonard was installed to serve his third term as Lieutenant Governor of this Area.

* * *

The Rev. and Mrs. Raymond Scroggins are spending this week in Terry, Miss., as the guests of the Rev. and Mrs. A. L. Courtney, Jr.

* * *

A WIDE OPEN FIELD

Since Shelby County and adjacent counties are putting in many catfish lakes it looks like someone interested in a business opportunity should investigate the possibility of getting into fingerling production.

ALL SPORTS BANQUET - Awards were presented to Calera High athletes at a banquet held last week. From left, Mike Coshatt, who received the most valuable player award-baseball, and the outstanding back award given by the Quarterback Club; Donnie Tidwell, named the most valuable performer in track; Coach Richard Gillian; Ted Bolton, who received the senior athletic citizenship and the football sportsmanship awards; and Bruce Nichols, who was named MVP-football, MVP-basketball, Outstanding lineman and received the Eagle spirit award.

Novella Club Selects Horn And Bentley

The Novella Club nominated Mrs. Laura Horn and Mrs. Louise Bentley as the most outstanding young women in the community. The selections were announced at the May meeting of the group. The names will be submitted to the "Outstanding Americans Foundation" in Montgomery.

New officers for the Club are Mrs. Yoby Whittemore, president; Miss Marian Cotney, vice-president, Mrs. Diane Ellis, secretary; Mrs. Loretta Argo, treasurer.

The program at the May meeting featured Tommy Ward, Chief of Police of Fairfield and Mr. Whitfield, who showed the film strip, "The Child Molester". Ward stressed that molester protection education is the responsibility of parents.

A check for $100 was donated to SCHS for a landscaping project.

James Nichols is a patient in Shelby County Memorial after receiving a broken arm resulting from a fall while boating on the river.

* * *

The Recreation Program will get underway around the second week in June, according to a report we have received in the office. Coach Bell will be in charge; and he will be assisted by Peg Hill in planning the events for the summer months. Watch for opening date.

* * *

Coach and Mrs. Don Bulger, former residents of Columbiana, now making their home in Gadsden, were week end guests of Dr. and Mrs. Harry Phillips.

ROTC GRANT

Cadet Chris R. Youtz of Montevallo, has recently been awarded an assistance grant through the Advanced Air Force ROTC program at Auburn University. The grant will provide Cadet Youtz with his tuition, an allowance for books, laboratory fees, cap and gown fees, and a subsistance pay of $50 per month.

He will attend classes in Aerospace studies for six quarters while completing his studies at the University, learning about such things as National Security, Air Force Organization, and the Space Program. Upon completion of the program he will receive a commission as a Second Lt. in the Air Force Reserves.

DRIVE Cool TOMORROW

PRICES BEGIN AT $187.00
MARK IV AUTO AIR CONDITIONING
INSTALLS IN HOURS!
- OUTCOOLS "FACTORY AIR" . . . COSTS LESS
- FITS ALMOST ANY CAR . . . TRANSFERS WHEN YOU TRADE
- INDUSTRY'S FIRST 36-MONTH, 36,000-MILE WARRANTY ON NEW ALLEGRO EVAPORATOR
- NATIONWIDE SERVICE
- EASY BUDGET TERMS

MARK IV AUTO AIR CONDITIONING
DIXIE AUTO
Alabaster PARTS & SERVICE Phone 663-7871

FATHER'S DAY SPECIALS
- CAMERAS
- WATCHES
- RECORDS
- WALLETS
- LIGHTERS
- CANDIES
- CARDS
- ELECTRIC SHAVERS
- COLOGNES

MAN OF THE HOUR FATHER
Greg Canes DRUG COMPANY
ON THE CORNER MONTEVALLO 665-4371

POWER-PACKED BUSH-HOG GARDEN TRACTORS

ALL MUSCLE! Built with famous Bush-Hog ruggedness, dependability, salability! 6 to 10 HP . . . Belt, Direct-gear or Hydraulic Drive . . . Electric or Recoil Starters.
AUSTIN AUTO PARTS
Calera, Ala. 668-2107

BDB
ALABAMA'S SAVINGS AND LOAN ASSOCIATIONS ARE A ONE BILLION DOLLAR BUSINESS
SHELBY COUNTY SAVINGS and Loan Association
Across the Street from the Courthouse
John A. Hines, President 669-2271

CHEVROLET

SALES are great at McDow Motor Co.
New Chevy Cars & Trucks ARE Rolling In
Your Used Car or Truck is NEEDED On Our Lot
AND an Opportunity to Figure With You
Would Sure Be APPRECIATED
We've Got SAVINGS For You

LOW DOWN PAYMENTS - CONVENIENT FINANCING
TAKE UP TO 36 MONTHS TO PAY

McDOW MOTOR CO.
Columbiana, Ala. 669-2061

WHO IS F. D. ELLIOTT?

F. D. Elliott

THE PEOPLE'S CANDIDATE
BOARD OF REVENUE AND CONTROL
DISTRICT THREE

F. D. Elliott is a lifelong resident of Shelby County. He and his wife, Edith, live on Highway 31 just north of Indian Springs Road. They have two daughters, Barbara and Linda, who were raised and educated in Shelby County. Barbara is married to Tech. Sgt. C. A. Ward and they reside at his assignment in Colorado. Linda is married to Wright Ingram of Calera and is presently teaching at Thompson Elementary school.

F. D. Elliott is a deacon in the Baptist Church and is very active in his church at Helena.

F. D. Elliott is very much interested in the growth of Shelby County and each of the communities in District Three.

F. D. Elliott has been very active in local and state politics for several years, bringing better representation to the people of District Three and Shelby County.

F. D. Elliott will strive to bring new and expanded industry to Shelby County, thereby creating more job opportunities for the people of Shelby County and District Three.

F. D. Elliott understands the working man's problems as he has been employed at TCI for the past 28 years.

F. D. Elliott has the time and will devote this time to bringing better county government to the people of Shelby County and District Three.

F. D. Elliott pledges to represent and serve all of the people of District Three fairly and to the best of his ability.

Vote For And Elect F. D. Elliott
To The Board Of Revenue And Control
District Three On June 4th.

Pd. Pol. Adv. by Friends of F. D. Elliott, L. P. "Louie" Wilson, Pelham, Chairman.

WANT ADS — WORK WONDERS

USE THIS COLUMN TO BUY, SWAP, SELL OR TO ADVERTISE FOR THINGS YOU NEED
Only $1.00 for 25 words or less and 3c per word for each word in excess of the first 25

HELP WANTED

Are you missing out on the necessities or the Luxuries of Life because of the lack of money? Are you willing to Work? Can you work 3 hrs. per day? If your answers to these questions are Yes Call 378-6180 After 5 p.m.
5-2, 9,16,23 & 30 p

MEN WANTED to work on Air Rotary Drilling Machines. $1.75 to start. Raise after one month. Graves Well Drilling. Phone 245—4213. Sylacauga, Alabama. 5-23,30 c.

HELP WANTED — MALE OR FEMALE
Wanted at Once Dealer to supply Rawleigh household necessities to consumers in Shelby County or Columbiana. Full or part time. A postal card will bring you full details without obligation.
Write Rawleigh ALE-260-271 Memphis, Tennessee.
5-30, 6-6, 20. p.

MAN OR WOMAN
Reliable person from this area to service and collect from automatic dispensers. No experience needed... we establish accounts for you. Car, references and $985 to $1785 cash capital necessary. 4 to 12 hours weekly nets excellent monthly income. For local interview, write Eagle Industries, 4725 Excelsior Blvd., St. Louis Park, Minnesota 55416. 5-30 p.

WOMEN SEWERS WANTED - work at home doing simple sewing. We supply materials and pay shipping both ways. Good rate of pay. Piece work. Write Dept. 2W3, Jamster Industries Inc., 100 Ashmun, Sault Ste. Marie, Mich., Zip 49783.
5-30, 6-6, 13, c.

HELP WANTED—Lady to live with an elderly woman and do light housekeeping. Cahaba Valley area. Call H. L. Chaney, 879-5586. 5-30,c.

LEGAL NOTICE
Estate of William Robert Broadhead Deceased.
PROBATE COURT
Letters of Administration of said deceased having been granted to the undersigned on the 17th day of May, 1968, by the Hon. Conrad M. Fowler, Sr. Judge of the Probate Court of Shelby County, notice is hereby given that all persons having claims against said estate are hereby required to present the same within time allowed by law or the same will be barred.
Bettye B. Broadhead
Administratrix of the Estate of William Robert Broadhead, deceased
5-23, 30, 6-6, 1968 No. 460.

LEGAL NOTICE
Estate of Bonnie B. Atchison Deceased.
PROBATE COURT
Letters Testamentary of said deceased having been granted to the undersigned on the 25th day of May, 1968, by the Hon. Conrad M. Fowler, Sr. Judge of the Probate of Shelby County, notice is hereby given that all persons having claims against said estate are hereby required to present the same within time allowed by law or the same will be barred.
Homer M. Bearden
As Executor of the Last Will and Testament of Bonnie B. Atchison, deceased
5-30, 6-6, 13, '68 NO. 462

COLUMBIANA
3 Bdr ½ basement on Pine Hill Dr. Kitchen has built-in Appliances Air-conditioned. Good location

COMMERCIAL PROPERTY
Columbiana By-pass - Hwy 25
Call for detailed information

WILSONVILLE
3 Bdr. Den with fireplace, kitchen with built in appliances. Air-conditioned, $450 down payment on FHA.

RETIRED?
NEED A WEEK END RETREAT?
See This Lovely cabin on Waxahatchee Creek. Owner moving out of State.

VANDIVER
Lovely 3 Br, with basement on 2 acre lot. Price $10,200.

MONTEVALLO
Most unique 4 Bdr., 2½ bath home, loaded with extras. 2 fireplaces, Air Conditioned. Be sure and see

SHELBY
2 Acres with 2 homes. Priced for quick sale. $13,500.00

FRANCES PARKMAN
Residences and Lots
669-6148

3 ACRES
We have 2 pretty wooded lots on Hwy. 280, two miles north of Harpersville at $2500 each. Excellent section and city water soon. No. 280-7.

17 ACRES
Small 3 bedroom, 1 bath home on Hwy 280 between Westover and Harpersville. Has three commercial layer houses, beautiful big trees and nice little lake site. $16,000.

BROCHURES
A telephone call will bring you one on any of the above.

KATHRYN PURDY
MARGERY PURDY
FARMS AND ACREAGE
822-5052

PURDY REAL ESTATE COMPANY

40 (or) 2,577 ACRES

All or part choice farm and timber land in Central and South Ala. Fight inflation with land. Financing available. Phone or write for price list, and information for these and others

40 ACRES, now in timber, saw and pulpwood. Nice creek. All in Crenshaw County.

$112 PER ACRE. Choice 41 acres covered in young pine, near above 40.

171 ACRES Coffee County, little timber mostly open land. 65 acres corn last year. Spring and creek. Lots of game $100 per acre. Why wait?

1,050 ACRES Pike County, Valuable iron ore plus 216 acre corn and cotton allotment. Ideal game reserves.

BILL HULL, 879-9910
Ofc. 669-6350
Emmett Cloud Realty Co.
P. O. Box 100
Wilsonville, Ala. 35186

NOTICES

We manufacture & Sell 3 piece sets of Lawn Furniture - also Classic Painted sets $39.95. Wholesale & Retail - C. & G. Foundry - Hi-way 119 2 mi. S. of Siluria 663-3990 FREE DELIVERY
5-2, 9, 16, 23, & 30. c.

BUYING:
Silver Certificates $1.55, Also Silver Dollars $1.75 After 5:00 p.m. 665-5941 5-23, 30, p.

This is to certify that on or after May 16, 1968 I will not be responsible for any debts other than those incurred by myself.
Michael G. Shaud
Wilton, Ala.
5-16, 23 & 30 p

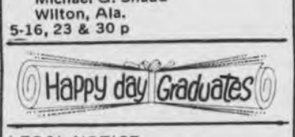

LEGAL NOTICE
Estate of Robert C. Bates, deceased.
Letters of Administration of said deceased having been granted to the undersigned on the 17 day of May, 1968, by the Hon. C. M. Fowler, Judge of the Probate Court of Shelby County, notice is hereby given that all persons having claims against said estate are hereby required to present the same within time allowed by law or the same will be barred.
Maurine Dobbs Bates, Administratrix of the Estate of Robert C. Bates Deceased.
Conrad M. Fowler
5-23, 30, 6-6, 1968 No. 459

SERVICES

REPAIR SERVICE: On Washers, Dryers, Refrigeration, Air Conditioning, Ranges, etc. We also build and install cabinets. Call ERSKINE HAND 663-7719

For Installation of CHAIN LINK FENCE
Call 669—6310
5-30, 6-6, 13, c.

KNIGHT'S FLOWERS
3 miles east of Shelby on Okomo Road. For all artificial flower occasions—funerals, hospitals and memorials.
Call for delivery. 669—7733

AT STUD:
Registered Welsh stallion. Show quality. Gray. Call George Seier 663-3239
5-16, 23, 30, 6-6, c

MORTGAGE FORECLOSURE SALE
Default having been made in the payment of the indebtedness secured by that certain mortgage executed by Henry Goode, and Leroy Goode, Jr. to Triable Aluminum Industries, Inc., on the 17th day of August, 1967, said mortgage being recorded in the office of the Judge of Probate of Shelby County Alabama in Volume 306 Record of Mortgages, at page 927 the undersigned North American Acceptance Corp. as transferee), under and by virtue of the power of sale contained in said mortgage, will sell at public outcry to the highest bidder for cash, in front of the entrance of the Court House at Columbiana, Shelby County, Alabama, on the 14th day of June, 1968, during the legal hours of sale, the following described real estate, situated in Shelby County, Alabama, to-wit:

Lot 3, Block 8, according to the Thomas Addition to the Town of Aldrich, map of which is recorded in the Office of the Probate Judge of Shelby County, Alabama, on February 23, 1944 in Map Book 3, containing .96 of an acre, more or less, and known as dwelling house number 216, formerly Montevallo Coal Mining Company of Aldrich, and excepting from the above described property to-wit: That part sold to Aldine Hayes measuring 40 feet by 31 feet off the West side, deed to which is recorded in Volume 156, page 569. Also, that part sold to Ethel Wynn and John Wynn measuring 52 feet by 41 feet off the West side, deed recorded in Volume, 200, page 276.

This sale is made for the purpose of paying indebtedness secured by said mortgage, as well as the expenses of foreclosure.

Transferee
North American Acceptance Corp.

James H Faulkner, Attorney for Transferee
5-16, 23, 30, 1968. No 457

B & S INSURANCE AND REALTY

MONTEVALLO - ALABASTER

Complete Real Estate Service, Including Farm and Rural Property, Homes & Real Estate Loans

Give us the opportunity to serve you by listing your property with us. We have immediate buyers who are anxious to invest in both rural and city property throughout Shelby County.

VICTOR SCOTT

New 3 bedroom, 2 bath brick home. Alabaster, $17,900.

2 Bedroom Frame House Just off Jemison Shortcut with bath and City Water - Nice Home $10.500

107 acres near Aldrich. $200 per acre. Creek and railroad through property.

Equity Sale
Nicely located 3 bedroom brick house one mile from Montevallo. Tile bath, gas forced air heat. Like new condition. Pay owners equity of $2500 and assume 6% mortgage with payments of $71.50 per month. By appointment only.

CONTACT VICTOR SCOTT, BROKER
IN MONTEVALLO OFFICE PLAZA 665-7571
IN ALABASTER HIGHWAY 31 663-7731

BATHROOM AND SEPTIC TANKS
put in at County and State specifications. $300 and up. Financing available to 24 months with no down payment. Call after 6 p.m. 668-1777 JOHN T. SHELTON Contractor.

NOTICE
There will be a singing at the Mountain View Baptist Church on Saturday, June 1st, at 7:30 p. m. The Brasher Family Quartet will be the guest singers.
Everyone is invited.

CARD OF THANKS
We wish to thank all our friends and neighbors for their many kindnesses, their cards, calls, flowers and food at the time of the death of our loved one.
Mrs. Curtis Howard and children.

FOR SALE

FOR SALE:
Puritan Portable Oxygen unit Portable oxygen insufflator complete with two-stage regulator, cylinder and aluminum stand. Priced to sell. $50.00 Mrs. Ticen 669-7073
5-16 tf h

Bird Supply Co.
CALERA, ALABAMA
668-2772 668-2161
JOHNSON OUTBOARD MOTORS
PRICES FROM $137.50

LEGAL NOTICE
Estate of Joseph R. Davidson Deceased.
PROBATE COURT
Letters of Administration of said deceased having been granted to the undersigned on the 17th day of May, 1968, by the Hon. Conrad M. Fowler, Sr. Judge of the Probate Court of Shelby County, notice is hereby given that all persons having claims against said estate are hereby required to present the same within time allowed by law or the same will be barred.
Carolyn B. Davidson
Administratrix of the Estate of Joseph R. Davidson, deceased
5-23, 30, 6-6, 1968. No.461

Pressure Treated Forest Products

Forest Products pressure treated with creosote or Osmose K33 for fences, barns docks, boat houses, foundations for homes.
Guaranteed against rot, termites, etc. Can be used in ground or water.

SEAMAN
TIMBER COMPANY, INC.
665-2536
Montevallo, Ala., 35115

B & S INSURANCE AND REALTY

MONTEVALLO - ALABASTER

Your Independent Insurance Agent, Providing Complete Insurance Service and Representing a Fine Selection of America's Top Companies

Victor Scott
IN MONTEVALLO OFFICE PLAZA 665-7571
IN ALABASTER HIGHWAY 31 663-7731

COLUMBIANA
3 Br Brick
Pay Equity
Take up Payments, Interest and Closing Cost. Call Today

BILL HULL
879-9910 and 879-4677
Shelby County
Office 669-6350
Emmett Cloud Realty Co.
P. O. Box 100
Wilsonville, Ala. 35186

REAL ESTATE

FOR SALE: Spacious wooded lots in Columbiana, City water and gas. Call 669-4561. After 6 p.m. call 669-6361 •tf chg

BRICK HOME FOR SALE:
3 bedroom, one bath, corner lot, large pine trees, Arden Sub-Division, 205 Pineview Road, Montevallo, Alabama. Contact: C. L. Hollingsworth - Centreville, Ala.
5-30 tfc

COUNTRY LIVING!
Wonderful Neighbors! Southern Brick Rancher nestled among Southern Pines. 3 B.R. 1½ Bath, Country Kitchen, American Panelled Den, Air Conditioned, Half Basement.
No down VA, $600 down F.H.A. No closing costs. Immediate Possession. Best value today at $16,500. To see—Call Curt, 871-2146, Res. 822-0022.
ART RICE, REALTOR

FOR SALE:
Beautiful brick veneer, 2 bath, 3 bedroom home, on spacious lot, lot is well drained, 200 foot frontage on paved street, has modern kitchen, with built-ins, will have to see this beautiful home in Calera to appreciate, Reasonably priced and can finance. See or call Warren G. Findley, Findley Realty Co. 668-2580 or 668-2126, Calera, Ala.

WELLS DRILLED
The Fast Air Rotary Way
Water Guarantee
PUMPS — FILTERS
NO DOWN PAYMENT
Graves Drilling Co.
Ph. 245-4213
Sylacauga, Ala.
MRS. LEON BAKER, JR.
Columbiana, Ala.
669-7525

CATTLE SALE
HORSE SALE
Every Wednesday, at Morris, Ala. at 11:00 a.m. We have more buyers than any sale in Central Alabama and can assure you of top market prices for your cattle and hogs at all times. Our new, modern facilities enable us to handle livestock better and faster than ever.
If you don't have transportation in your neighborhood, call us collect. We have trucks and will arrange transportation for you.

WHITE LIVESTOCK COMPANY
Days
Warrior 647-1396
Birmingham 251-4580
Nights
Oneonta 274-9996
Oneonta 274-9998
Birmingham 254-3047

Dr. Vickery Honored At Reception

A reception in honor of Dr. Katherine Vickery was held last Saturday afternoon. The occasion was her retirement from the faculty of Alabama College. The foyer of Reynolds Hall was decorated with green, yellow, and white flowers and candles.

Mr. and Mrs. E. D. Vickery Jr., Mr. and Mrs. M. Stockton of New Orleans and Mrs. Harry Williams of Atlanta were among the out of town guests.

Hostesses for the occasion were Miss Lelah Brownfield, Mrs. Maxine Couch Davis, Miss Lucille Griffith, Mrs. C. M Harris, Mrs. F. C. J. McGurk, Miss Laura F. Wright and Mrs. M. Ziolkowski.

* * *

Girl Scout Troop 494 spent Saturday in Montgomery touring the Capitol, Archives and the 'Little White House'. The girls were accompanied by their leader Mrs. Pete Guthrie and several mothers.

* * *

A number of new books are in the town library according to librarian, Mrs. J. S. Ward. Among those of interest to men are: "A New Guide To Gunsmithing," and "Auto Repair Manual For American Cars 1960-1968." There are also cookbooks, books on gardening and classic and new fiction for both adults and juniors.

* * *

Girl Scout troop 187 lunched at 'The Club' in Birmingham last Saturday, following which they toured the ante bellum home of 'Arlington'. The girls were accompanied by their leader Mrs. Margaret Youngblood and Mrs. Bert Seaman.

Miss Barbara Farnell, bride elect of Herbert O. Milstead, Jr. was given a miscellaneous shower last Thursday evening at the Methodist parsonage. Assisting Mrs. H. Frank Ledford were classmates of Miss Farnell at Alabama College: Donna Hardy, Carol Somich, Harriette Henderson and Toni Chesser.

The couple will be married July 27 at Pleasant Valley Methodist Church in Mobile. They will make their home in Montevallo at 387 Nabors St.

* * *

The Montevallo AAUW featured a film on the development of a gifted child at its meeting last Tuesday. All practice teachers from Alabama College were invited guests.

Mrs. Charles Gormley, president of the organization announced the following officers and chairmen for the coming year:

Mrs. J. P. Arnold, First vice president; Dr. Frances Cannon, second vice-president; Mrs. J.H. Brown, Secretary; Mrs. Harriet Weaver; treasurer; Miss Mary Larkin and Dr. Maxine C. Davis, Implementation Chairmen; and Dr. Lucille Griffith, ex-officio member. Standing Committee Chairmen will be Dr. Angela Hernandez, Fellowships Fund; Mrs. R. W. Sears, Publicity; Dr. Rebecca Pate, Legislative; Miss Minnie Dunn, Historian; Mrs. Joseph McGaughy, Social; Mrs. Grady Parker, Senior Contact; Mrs. Kermit Mathison, Senior Reception Hostess; and Mrs. Betty E. Cobb, Annual Banquet.

Area Representatives for the coming year are Mrs. C. A. Edfeldt, Community Problems; Dr. Davis, Cultural Interests; Mrs. Doris Jeter, Education; and Dr. Besse Terry, World Problems.

Circle One, Methodist Missionary Society, will meet June 3 at the Columbiana Methodist Church. The business meeting will be held at 2 p.m. According to Mrs. Barney Nichols, president of the society, a 3 p.m. social hour will highlight the gathering.

Homecoming and Memorial services were held last Sunday at the Salem Chapel near Montevallo.

Rev. O. B. Lee spoke at the morning services and Rev. Charles Padgett preached a sermon in the afternoon.

Music was provided by Mrs. Newton Ingram, Miss Rita Bearden, and Jimmie McGaughy, accompanied by Miss Betty Joyce Eddens.

25 Graduate From Local Kindergarten

The High School auditorium Saturday night, filled to the last chair with interested loved ones and friends of the members of Mary Nell Skelton's Kindergarten Graduating Class, was visible testimony of the interest felt in these miniature future citizens of ours.

These little Thespians deserved the spontaneous applause they received throughout the evening as they presented songs and stories regarding America, and costumed members of the cast, replicas of those who had made this country great, acquitted themselves with an unusual understanding of the characters they represented.

Following the presentation of the program, a fifteen minute intermission was declared at which time the "graduates" donned their caps and gowns and marched down the aisle processional style and received their petite diplomas.

In appreciation of the careful training given these children by Mrs. Skelton, their parents presented her with an appropriate gift expressing their gratitude.

The unforgettable evening was concluded by the singing of their own Alma Mater. And when school opens next September, 25 well equipped 1st graders will be greeting some teacher in the Elementary School and may we say right here and now that she has something "very delightful" to look forward to.

Army Pfc. Johnny F. Brasher, 23, son of Mr. and Mrs. Fred Brasher of Sterrett was assigned as a combat engineer with the 1st Infantry Division in Vietnam May 7.

His wife, Mary, lives on Route 1, Sterrett.

IN MEMORIAM

In memory of C. E. Nichols, 36, who died on May 17, 1968 at his home in San Rafael, California. He was a 1950 graduate of Montevallo High School.

AWAY

I cannot say and I will not say
That he is dead-he is just away!
With a cheery smile and a wave of the hand
He has wandered into an unknown land.
And left us dreaming how very fair
It needs must be since he lingers there.
And you - O you, who the wildest yearn
For the old-time step and the glad return,
Think of him faring on, as dear
In the love of There as the love of Here.

Mr. and Mrs. Sam Nichols and family.
Mr. and Mrs. J. W. Lucas and grandmother, Lillie Byers.

Two good reasons why so many other-make owners moved to Ford Country:

Our cars. And our deals!

See the light.
The switch is on...to Ford.

SHERMAN HOLLAND FORD INC.
MONTEVALLO, ALABAMA

4-H Plants Shrubs At Thompson School

Thompson Elementary 4-H members have been very active this year in carrying out their landscaping projects.

They have bought and planted azaleas, flower bulbs, and rose bushes. They have also taken care of the shrubbery around the school.

Thompson Elementary 4-H Club members have helped in the landscaping of the school grounds for several years.

One project the 4-H boys are particularly proud of is the work they have done in beautifying the area around the flag pole.

There are 41 members in the Elementary boys 4-H club. Their sponsor is Miss Odett Daughterty. The girls have 75 members and their sponsors are Miss Lavada Harper and Mrs. Mary Putman.

Other 4-H clubs in county schools with landscaping projects are Camp Branch, Valley, Maylene, Columbiana Elementary and Vincent Elementary.

CARD OF THANKS

The family of Granny Horton would like to express their appreciation for the many acts of kindness to us during her illness and death.

Granny Horton's Family

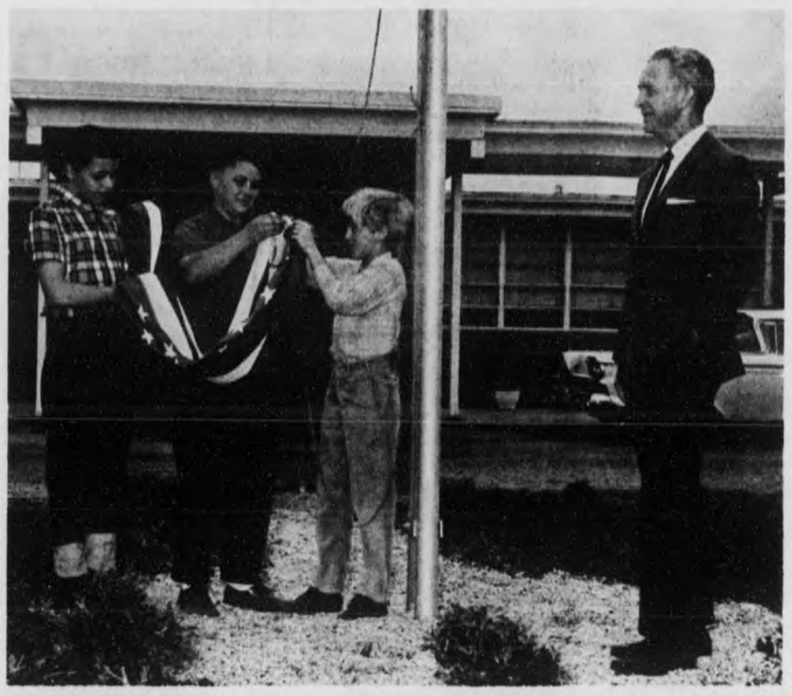

FLAG RAISING TIME - - Thompson Elementary Boys 4-H Club members have a special interest in the flag raising because they helped in landscaping the grounds around the flag pole. Pictured (left to right) Barry Oliver, vice-president; Kenny Burks, secretary; and Mickey Durrett, president. Mr. Henderson Walker, Principal of Thompson Elementary, looks on with pleasure.

State Editor To Address Seniors

A prominent weekly newspaper editor from central Alabama will be principal speaker for Saturday morning's opening event on the 1968 commencement calendar at Alabama College.

Hamner Cobbs, editor and publisher of the Greensboro Watchman, will present the main address at the annual Senior-Alumni Breakfast, traditional lead-off program on AC's two-day series of events leading up to graduation ceremonies Sunday afternoon.

Cobbs is one of the state's most noted newspapermen. His editorials in The Greensboro Watchman are quoted and reprinted in weekly and daily newspapers throughout Alabama.

A native of Anniston, he is a graduate of the University of the South at Sewanee where he received his AB degree in 1926. From 1926-40 he served on editorial staffs at The Anniston Star, The Tuscaloosa News, and as editor of The News-Tribune at Rome, Ga. He became editor of the Greensboro Watchman in 1940.

Cobbs has held top posts in numerous civic and service organizations.

His address at Alabama College will highlight the 30th annual Senior-Alumni Breakfast sponsored by the AC Alumni Assoication. The program is set for 8:30 a.m. in Main Dining Hall on the Montevallo campus.

MENTAL HEALTH RESOLUTION

WHEREAS, there is no greater need facing the American people than the treatment of its mentally ill and mentally retarded, and

WHEREAS, in the past our leaders and citizens have failed to give this great need even the minimum care and effort it deserves, and

WHEREAS, in this twentieth century one great Alabama leader has, through her Christian spirit, seen the great need more clearly than anyone else, and

WHEREAS, her high place, through God and fate, put her in position to do more for the mentally ill and mentally retarded in Alabama than has any single individual in the twentieth century, and

WHEREAS, she went to the places where these patients are confined and upon seeing their plight, she wept like a child, and determined in her heart that that day would not slip away without her using her great powers to help these needy people to a better life, and

WHEREAS, Governor Lurleen Wallace has shown more interest in and has done more for the mentally ill and mentally retarded than any Governor in one hundred fifty (150) years, and

WHEREAS, the mentally ill and mentally retarded have lost their greatest friend,

NOW, THEREFORE, BE IT RESOLVED that the spokesman for the mentally ill and mentally retarded of Alabama, the Alabama Association of Mental Health, in meeting duly assembled in Huntsville this 10th day of May 1968, in the year of our Lord, do express our profound appreciation to Governor Lurleen Wallace, and do deeply and sorrowfully mourn the death of this our great and fallen leader, and we do humbly pray that her sweet spirit may find its resting place high in the eschelons of God.

BE IT FURTHER RESOLVED and urge that fitting monuments be erected to the late and beloved Governor Wallace on a prominent place on the grounds of the Alabama State Mental Hospitals (Partlow and Bryce at Tuscaloosa and Searcy at Mt. Vernon), and request that all persons who are interested in helping, send not more than $1.00 each to Alabama Association For Mental Health, 901 South 18th Street, Birmingham, 25105, P. O. Box 3283, for the purpose of erecting said monuments. In the event more money is received than is needed, it will be delivered to the Administrator of the Alabama State Mental Hospitals to be spent for such needs in connection with the various mental hospitals as he deems proper.

Alabama Association for Mental Health

VACATION BIBLE SCHOOL

COLUMBIANA METHODIST CHURCH

JUNE 3-7 8:30-11 A.M.

AGES 4-12

Bible Lessons, Crafts, Refreshments, FUN FOR ALL!!

Siluria Kindergarten Exercises

Community Kindergarten in Siluria held its annual graduation exercises on Friday evening, May 24, at Central Methodist Church. The program, under the direction of Mrs. Nell Wells and Mrs. Carma Poole, the instructors, was enjoyed by a packed crowd of families and friends.

Included in the exercises were songs, recitations, the rhythm band, a devotional by Rev. John B. Collier, an expression of appreciation by Mrs. Wells, and the presentation of diplomas by Mrs. Poole. Thirty-two children in all were "promoted" to the first grade.

Graduates are:

Danny Acker, Vince Bennett Jerry Black, David Cofer, Rivers Collum, Tammy Connell, Bryan Crowson, Bret Davenport, Donny Davis, Brad Dawson, Eric Dover, Travis Harris, Pam Hawkins,Susan Hooten,Larry Greenhill, Greg Griffith, Chuck Huckabee, Terry Knight, Suzanne Lacey, Wanda Littleton, Laurie McCune, Tina McCurry, David Moore, Ricky Motes, Kim Nall, Glenn Posey, Jerry Ray, Steve Smitherman, Suzanne Smitherman, Joe Snell, Donna Tedford.

Army Pfc. Billy W. Shanahan, 19, son of Mr. and Mrs. P. J. Shanahan, Route 1, Siluria, was assigned as a rifleman in the 173rd Airborne Brigade near An Khe, Vietnam, May 4.

be wise

save by mail... day or night

Set your own banking hours . . . transact your business from home or office. We pay postage.

ONE STOP BANKING

Each depositor insured to $15,000 FDIC FEDERAL DEPOSIT INSURANCE CORPORATION

M&PB

Merchants & Planters Bank

MONTEVALLO, ALA.

JAYNE'S SHOP

FIRST STOP FOR WOMEN'S WEAR

Alabaster Shopping Center

Bird's BUILDING MATERIALS

CALERA

668 - 2321

Precise action, always prompt

Your pharmacist works with speed and accuracy to compound the prescriptions your family needs. Trust him to do his very best for you.

Call us for FAST SERVICE

DAVIS DRUG

Columbiana, Alabama

Phone 669-7103

ATTENTION

Voters of The Fifth Congressional District

DON'T BE FOOLED!

Look at the record of Rick Manley, one of the candidates for Congress, Fifth Congressional District.

While a member of the Alabama State Legislature (State Representative):

Rick Manley voted for the Legislator's pay raise (SJR4 Special Session 1967).

Rick Manley voted against the State providing legal aid to school boards to fight HEW guidelines (HB 700 Reg. Session 1967).

Rick Manley voted against decent wages for the working man even though he believes in more money for himself (HB 223 Reg. Session 1967).

IN VIEW OF THE ABOVE, CONSERVATIVES SHOULD VOTE FOR

WALTER FLOWERS FOR CONGRESS

Walter Flowers is no kin to Richmond Flowers.

★ Fifth District is made up of:

BESSEMER CUT-OFF, CHILTON, BIBB, GREENE, TUSCALOOSA, HALE, MARENGO, PERRY, SHELBY, PICKENS, SUMTER

Pd. pol. adv. by 5th Dist. Conservatives L. F Farr, Columbiana

DIAL 665-4481 FOR A GOOD DEAL!

Library Sponsors Program

The Shelby County Library will sponsor a Summer Program which will include a Reading Club and a Story Hour.

Beginning June 3 and closing August 24, the Bookworm Reading Club will be open to boys and girls beginning with those who will be in the third grade next school year. The reading of ten books on the child's reading level will be required for the awarding of a certificate. Each of the Branch Libraries and the Bookmobile will participate in the Reading Club.

Mrs. Jo Ann Pritchett will have a Story Hour for boys and girls from five years of age through the third grade at each of the Libraries for one hour each week beginning on the following schedule:

Monday - June 17
Columbiana 9:30 - 10:30
Wilsonville 1:30 - 2:30
Vincent 3:00 - 4:00
Tuesday June 18
Helena 9:00 - 10:00
Alabaster 10:30 - 11:30
Montevallo 1:00 - 2:00
Calera 2:30 - 3:30

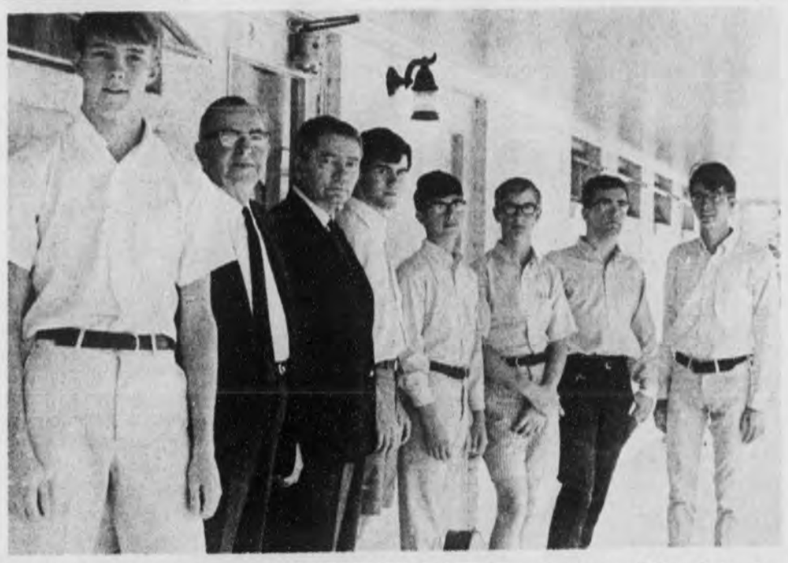

INDIAN SPRINGS SWEEPS STATE FRENCH CONTEST - - Students of French teachers Howard Draper and John Campbell at the Indian Springs School won all four of the top places in the 1968 state-wide French contest, one second place and two third places. Sponsored annually by the American Association of Teachers of French, the contest is open to students from all public and private schools. Tests are administered in four categories based on the number of years the student has studied the language. From left are, Robert S. Hogan, Jr., Birmingham, State winner in French 4; Mr. Draper; Mr. Campbell; Henry McHenry, Birmingham, Second place in French 4; Freddie Habeeb, Birmingham, State winner in French 1; James Rupert, Santiago, Chile, Third place in French 2; Gould Blair, Birmingham, State winner in French 3; and Steve Sears, Montevallo, State winner in French 2. Not shown is Michael Nichols, Birmingham, Third place in French 1.

VOTE FOR J. E. "NED" BEARDEN

FOR BOARD OF REVENUE AND CONTROL

DISTRICT 3

A LETTER TO YOU:

Dear Friends of District 3:

The right to vote is a cherished privilege. It is also an important duty. I hope that each of you will go to the polls on Tuesday, June 4 (NEXT TUESDAY) and vote for the candidates of your choice; and I hope that I am the candidate of your choice in the DISTRICT 3, BOARD OF REVENUE ELECTION.

We have had a good race. There has been much interest. I shall always remember with a grateful heart the encouragement and support that so many of you have extended to me. Should you grant to me the opportunity to represent District 3, I will be a hard worker in your behalf.

Sincerely yours,
J. E. "Ned" Bearden

VOTE FOR J. E. "Ned" BEARDEN

(Pd. Pol. Adv. by J. E "Ned" Bearden, Rt. 1, Helena, Alabama)

Westover News

Dr. Nelson Guthrie, Executive Secretary of the Superannuate Home of the North Alabama Conference will speak at the 11 o'clock service of the annual homecoming of the Mt. Tabor Church on Sunday, June 2.

Dinner will be served on the church grounds. Singing will be featured in the afternoon. The public is invited.

* * *

Mr. and Mrs. Mike Burns were among the visitors at the church services on last Sunday. Beth, Mike and Martha are teachers in the Jefferson County schools. We are proud of this young couple who are contributing so much to the welfare of our youth.

Among our sick ones at the Shelby Memorial Hospital are: Fred Lucas, Mrs. James Jones and Mrs. Alice Weldon. We wish for each of them an early recovery and an early return home.

* * *

I. D. Stone has returned home after several days stay in the hospital.

* * * *

W. R. Sexton has returned home after visiting his daughter, Mrs. Frances Fox at her home in Franklin, Tennessee.

* * *

M.Sgt. Arthur D. Sexton has returned to the States after 2½ years of active service in Germany. He is now stationed at an air base in North Dakota.

* * *

Mrs. Myrtie Thomas, Mrs. Alma Burton, and Mrs. Marianne Thomas motored to New YOrk last week. They will attend the graduation exercises at West Point, where Eric Eugene Thomas will be graduated. Eric is the son of Mrs. Marianne Thomas and the late Paul Thomas. He will be commissioned a 2nd Lt. upon graduation.

* * *

Mr. and Mrs. L. E. Shaw were among the guests at the wedding of their granddaughter, Anita Shaw and Ernest Scheinert, Jr., at the Cahaba Heights Methodist Church last Friday night. Anita is the daughter of Mr. and Mrs. Billy J. Shaw of Cahaba Heights.

* * *

All of the local community is looking forward to the changeover in our telephone services next week. It will mean much to us when we will be able to join in the Shelby County and Birmingham areas without long distance charges.

Rev. Gravitte To Speak

The Columbiana Methodist Church will welcome Rev. George Gravitte as guest minister, June 2, 7:30 p.m. Rev. Gravitte is pastor of Sunny Level Methodist Church near Alexander City. Everyone is invited to hear him preach on "The Meaning of Holy Communion". Rev. Earl Gordon, pastor of Columbiana Methodist, says, "This is the finest sermon of this subject I have heard".

OBITUARY

Mrs. Martha Horton, 89, of the Kingdom Community, died at the home of her son, Lewis M Horton on May 4. In addition to her son she is survived by a daughter, Mrs. Berdie Pearson of Sylacauga, 19 grandchildren and 12 great-great grandchildren.

Services were held at the Good Hope Methodist Church with burial in the Williams Cemetery.

BIG VALUE

HOME WATER SYSTEM

NEW RED JACKET "BV" PUMPS

The thirstiest, thriftiest submersible pump you can buy. "Submersible" means pump *and* motor are in the well. And the "BV" gives you good water pressure at every outlet in your home. Far better than ordinary jet pumps. Quiet and trouble free. NO pump house needed. NO freeze ups – ever.

BIG VALUE – LOW PRICE UNDER $249.00

Want more water? Call us about a Red Jacket "BV" pump for your home.

PUMP SALES & SERVICE

Phone 665-7793

W. S. Goad, Montevallo, Ala.

★ ★ VOTE On June 4th ★ ★

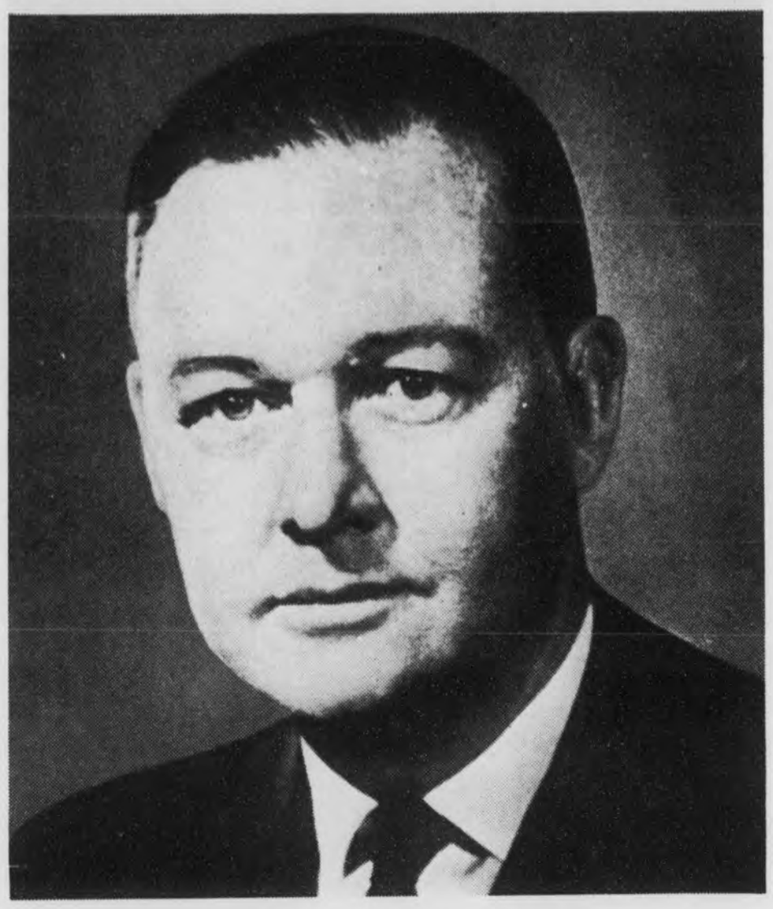

To The People Of The 5th District

I am sincerely grateful for the wonderful support given me on May 7th by my friends in the Fifth District, as well as the splendid job that has been done in my behalf in the runoff primary.

During the past four weeks I have visited again every section of Alabama and discussed the issues that face our state and nation. I am extremely encouraged by the response I have received, and I am confident that victory is within our reach.

Another light vote is expected next Tuesday over the state, and it is vital that the people of our Congressional District again go to the polls and vote. The size of the Selden vote in the Fifth District could be the key to the outcome of the Senatorial campaign.

Again, let me tell you what a great privilege it has been to serve as your Congressman for the past 16 years. With your help, I look forward with great anticipation to being your next United States Senator.

Armistead I. Selden

Armistead Selden M.C.

Pd. Pol. Adv. by SELDEN for Senate Committee, Tom Hall, Tuscaloosa, Chmn.

TAKE YOUR STAND
WITH The Rest Of SHELBY COUNTY

JOIN THE WINNING WALTER FLOWERS TEAM

Walter Flowers will serve Shelby County and ALL the fifth district faithfully and well. His record of public service proves him best qualified for the job. He worked his way through the University of Alabama in local industrial plants and is now a practicing attorney in Tuscaloosa. Walter has received the public endorsement of all three of his other primary opponents.

The Man who will represent Shelby County and YOU in Congress.

TAKE YOUR STAND - He's our Kind of Man
Vote for WALTER FLOWERS on June 4th

Pd. Pol. Adv. by Walter Flowers for Congress Committee, Victor Poole, Moundville, Chairman.

OFFICIAL CLOSE-OUT SALE

terrific savings!

PRICE BREAK

- We Have Placed Our Last Order To The Factory For 1968 Models
- Don't Wait Until Fall For Year-End, Close Out Prices. They Are in Effect NOW on all 1968 Cars and Trucks
- Your Present Car or Truck is Worth More Now Than it Will Be This Fall. Save Two Ways: Get More For Your Present Car or Truck, Get Year-end Price Break NOW!

Used Cars WANTED

Volume Sales Have Reduced Our Inventory. Top Dollar Being offered on Trade-Ins.

ON ALL '68 FORDS

KEEP SHELBY COUNTY BEAUTIFUL . . . DRIVE A FORD

Sherman HOLLAND FORD

Main Street in **MONTEVALLO**

Highway 31 in **ALABASTER**

Shelby County Reporter

Established in Talladega 1843 · Shelby County Democrat 1948 · Shelby County Times Herald 1959

125th Year Volume 30 · COLUMBIANA, ALABAMA Thursday June 6, 1968 · Single Copy 10 Cents

and history
76304

NEW FERRY OPERATOR? - - No, but just think what a traffic jam Miss Carol Gooden of Sylacauga could cause on the banks of the Coosa River if she were employed for the summer. By the way, who is that fellow in the boat waving for permission to come along side? (Photo by Ed Blake)

Bearden Defeats Elliott In District 3; Selden, Manley Win County In Run-Off

The vote in Shelby County was close in several of the election contests in the Democratic Party's run-off primary on Tuesday.

J. E. "Ned" Bearden carried the vote in District Three by the thin margin of 28 votes. In the close race for the Democratic nomination for the Board of Revenue and Control, F.D. Elliott received 656 votes to Bearden's 684, according to complete, but unofficial returns. After the last votes from District Three had been telephoned in, Elliott conceded defeat in the Courthouse where election officials were tabulating the vot s.

Elliott quoted Adlai Stevenson's, "I'm too big to cry, but it hurts too much to laugh." He then said, referring to Bearden, "We'll have a good man on the Board."

The heaviest support for Elliot came from the two New Hope boxes in Beat 12 and in Box 1B, Beat 12, in Pelham.

Bearden, however, will now face a formidable Republican opponent, J. C. Acton, in the November election.

Acton is the incumbent.

SELDEN CARRIES COUNTY

The vote in the race for the United States Senate was closer than many observers had preducted it would be. Armistead Selden carried the county, but only by a margin of 2,581 votes to Jim Allen's 1,550.

MANLEY LEADS

The bid of Walter Flowers and Richard Manley for the position of Representative in Congress from the Fifth Congressional District turned out to be a close contest. Manley defeated Flowers in Shelby County, but the vote was 2,026 for Manley and 1916 for Flowers.

GOODWIN WELL AHEAD

Earl Goodwin won easily over Neil Metcalf in the county for the office of Democratic National Committeeman.

The unofficial totals in the race gave Goodwin 2,125 votes to 959 for Metcalf.

STALLWORTH WINS

For the post of delegate to the National Democratic Convention from the Sixth Congressional District, the county voted differently than it did in the May 7 primary.

On May 7, the county vote favored F. N. Nixon, However, in Tuesday's polling, J. R. Stallworth ran ahead of Nixon by a vote of 2,499 to 846.

JUST LOOKING AROUND - - One of Columbiana's newest citizens, Tim Billingsley, the son of Mr. and Mrs. Billy Billingsley, takes his first look at a voting machine in the arms of his grandfather, W. C. Billingsley. Tim is too young to pull the switches now, but the privilege of voting will be his in just a little less than 21 years.

Wilton Citizens Wrangle Over Police Chief Job

Some 30 to 50 Wilton citizens appeared at the Town Hall Monday night at a special meeting of the town council, called by Mayor J. F. Kendrick. A petition was presented, bearing a reported 130 names asking that former police chief Billy Mills be rehired to his post.

Mills was police chief from July, 1967 until early last month.

Town councilmen at the meeting were Hubert Lucas, Joe Fancher, Sidney Gaddy and Waymon Bowdon. Councilman Sidney Vick was absent.

Charges and counter-charges were made by councilmen, the Mayor, Mills and citizens from the audience involving court evidence, subordination, travel in and purchases for municipal vehicles, hiring practices and other issues.

The meeting was adjourned following a motion from the floor that the Mayor and Councilmen hold another meeting to consider the rehiring of Mills as police chief. The motion was passed with 21 votes for, no dissenting votes and a number of abstentions.

Mayor Kendrick did not set a date for the meeting to consider the petition.

Thompson Schools Preparing For Big Horse Show Saturday

Special to the Reporter from Ruthmary Davenport

Thompson Schools are looking forward to their best horse show to date this Saturday, June 8, on the Thompson Athletic Field in Siluria. Dr. Warren Duke, chairman of the annual P.T A. - sponsored event, reports that the many months' preparation made by each of his committees will culminate in the gala showings Saturday afternoon and evening, and their result will be better educational tools for the school children.

The beauty of groomed and mannered horses will be the big attraction for the general public, but horse show enthusiasts will be likewise attracted by the appearance of a respected team of judges, C. Ray Carter of Forrest, Virginia, and Tom Pigue of Franklin, Tennessee. Other officials are Bobby Rawls of Huntsville, announcer, and Jim Gould of Alabaster, Ring Master. With more than $2000 in cash awards, trophies, and a listing of 31 classes, this year's Shelby County Horse Show is rated Class A by the Alabama Horsemen's Association.

Barbecue is a popular feature each year, and delicious plates of it are sold in the nearby school cafeteria. Hotdogs and other snacks will be available in the two concession stands on the field. One of these stands was constructed by the receipts from last year's show, and it will be more convenient for visiting exhibitors to obtain cold drinks and food this year.

A pony will be given away during the evening performance to a lucky person. You must be present to win, so come out and bring the family to this lovely and worthwhile event. Ring times are 1:00 in the afternoon and 6:30 in the evening. One ticket is good for both shows.

County Schools Open Monday

Schools throughout Shelby County are preparing various summer programs for elementary and high school children. Every county elementary school except Camp Branch, Helena, Mayberry, Shelby, Sterrett and Vandiver will be in session. A summer school planning workshop for elementary teachers is being held this week at the Columbiana Elementary School to plan the 1968 summer program.

The area of study centers around cultural enrichment, reading, health-physical education and library services. The pro-

Continued On Page 2.

AC Sets Registration For Summer Sessions

Registration for the first term of Alabama College's 1968 summer session is scheduled for Monday, June 10, with administrative official predicting the largest summer enrollment in the college's history.

According to officials of the admissions and records office, the increase comes primarily through freshman enrollment. It is attributed, they said, to a larger number of high school seniors now entering college immediately after graduation instead of waiting until the fall term.

Directing the summer program at Montevallo is Dr. John B. Walters, Jr., Dean of the College.

The summer session at AC will be divided into two five-week terms- -the first running from June 10–July 13, and the second scheduled from July 15–August 17.

Courses to be offered include art, biology, business administration, chemistry, economics, education, English, geography, geology, history,home economics, mathematics, music, philosophy, physical education, physics, political science, psychology religion, sociology and speech.

The graduate program in elementary and secondary education will include majors in American studies, biology, counselling and guidance, education, English, general science, home economics, history, mathematics-physics, physical education, psychology, speech and speech correction.

Requirements for issuing or reinstating the various types of Alabama teaching certificates may be met through the summer program.

Dormitory facilities will be available for family groups as well as for individual students. college housing officials said.

They also noted that a limited number of out-of-town pupils may be enrolled in Montevallo's elementary and high schools, with children of parents attending the AC summer session receiving preference in enrollment.

Additional information on summer programs at AC may be obtained by writing: Director of Summer School, Alabama College, Montevallo, Alabama, 35115, or by telephone to 665-2521, Extension 261–262.

Launch Ramp Sought

An application has been submitted to the Alabama Power Company for the use of 10 acres of land along the Coosa River for a public access area, according to Jimmy Ray, county engineer.

If the application is approved and funds are granted, the new boat launching ramp and parking area will be constructed Southeast of Shelby, Ray said.

The project is in the planning stages now, Ray said, and would not be completed this year. He said early indications are that the ramp would be completed next year.

The site was inspected recently by representatives of the State Conservation Department, the Alabama Power Company, Lewis Walker, member of the County Board of Revenue: Bill Attaway, Water Safety Patrolman; and Ray.

Funds for constructing the launching ramp and parking area are expected to come from the state and the county would provide the access road.

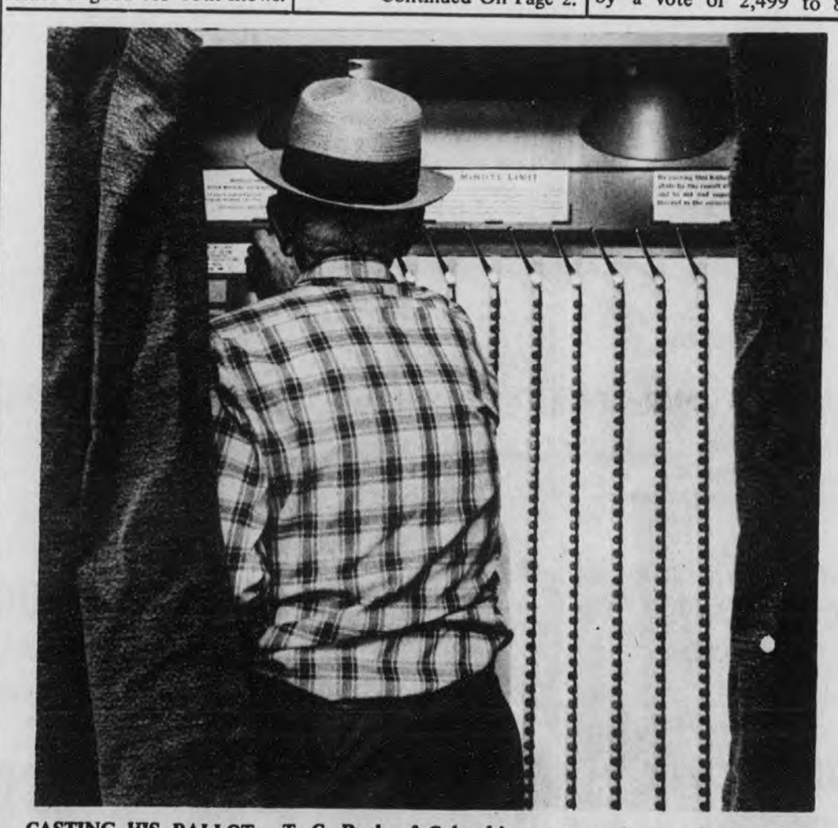

CASTING HIS BALLOT - T. C. Rush of Columbiana gets ready to pull the switch that will close the curtains of the voting booth. The ballot was short in the run-off Democratic primary Tuesday. Only four offices were in contest in the County except for District Three where a place on the Board of Revenue and Control was being hotly contested. In general throughout the County, the voter turn-out was light.

Sam Fiorella's Court Appearance Recalls History Of Raids, Arrests

As far back as 1950 Eugene "Bull" Connor, then Police Commissioner of Birmingham called him, "a kingpin in the Birmingham lottery racket".

After a raid on his property in April, 1961 Governor John Patterson said, "It's not gambling that's so serious, but you can't operate something illegal for long without some local officers knowing about it. If you let them go, they'll get greedier. The day comes when you can get shot down in the streets without anybody doing anything."

In 1959, Frank Head, Circuit Solicitor for Shelby County described him as a "big time operator" and a "cancerous growth" in Shelby County.

These statements about Sam Fiorella were recalled last Friday when he appeared in Shelby County Law and Equity Court to face charges based on the latest of many raids that have been made at his property just inside Shelby County on old U. S. 31, south of the Cahaba River.

Fiorella's life story is not unlike the plots in old movies and late television shows. Some of the milestones in his career are:

Jan. 24, 1956 - Raid conducted at the "Kid McCoy" place in Shelby County. Fiorella arrested.

1959 - Internal Revenue Service filed tax lien against Fiorella, indicating his gross revenue from 1951 to 1959 was about $14 million.

Spring, 1959 - Eight Shelby County constables raid the place.

Two waitresses later testify Fiorella was at a Birmingham restaurant at the time of the raid.

June 9, 1959 - Fiorella pleaded guilty to six different counts of violating federal gambling laws.

Summer, 1959 - served time at federal prison camp at Maxwell Field, Montgomery.

1960 - 61 - Served 12 months in Jefferson County for violation of the lottery law.

April 5, 1961 - Public Safety Director Floyd Mann led raid on McCoy place with Governor John Patterson.

Continued On Page 2.

HELD THE ACES - Sam Fiorella, 42, as he left the county courthouse Friday, free of a gaming charge. His attorneys succeeded in suppressing evidence collected by officers who raided his property on April 25. The search warrant did not meet the legal requirements of the State of Alabama.

Improper Warrant Kills State's Case

An illegal search warrant led to the dismissal of gaming charges against Sam Fiorella and 18 others in the Law and Equity Court last Friday.

The search warrant, presented to Fiorella by state troopers when they led a well-planned raid on a house on his property last April 25 did not show any "probable cause" for its issuance.

This fact was quickly established by Fiorella's attorneys, Charles Denaburg and Jerry Scholl when they presented a motion to suppress any evidence seen or confiscated as a result of the search warrant.

Capt. Robert Godwin of the Alabama State Troopers later testified in reference to the search warrant, "I was told it was prepared in our department" (Public Safety).

A U. S. Supreme Court decision in 1961 established that "probable cause" be shown in the preparation of search warrants. Night time search warrants require more complete documentation.

District Attorney of the 18th Judicial Circuit, James Sharbutt then offered a motion to show that a felony was committed in front of the arresting officers and thus the state had the right to use the evidence. Defense attorneys objected that anything seen by the officers on the raid was also illegal to admit as evidence since they were on private property without a legal search warrant.

Sharbutt consulted in private with the 12 top state troopers who had been sworn in as witnesses. He reported to the court that none of them could offer any testimony other

Continued On Page 2.

Under The Courthouse Dome

Compiled by the Staff of the Shelby County Reporter

The Shelby County Office of the Department of Veterans' Affairs will be closed during the week of June 10th through June 14 while Service Officer Samuel F. (Bill) Clark is on annual leave. The office will be open again at 8:00 on Monday June 17th.

* * * *

The Veteran's Administration has estimated that six out of ten veterans who have Government Life Insurance may need to change the beneficiaries listed on their policies.

The VA must pay the proceeds of the policy to the last beneficiary designated by the veteran even though it might be a divorced wife or wealthy parent. In many cases, the status of the original beneficiary is changed by marriage, divorce, or death, but the veteran neglects to make the change in his insurance. In a recent sampling it was found that six out of 10 veterans probably need to update the beneficiary information on their policies.

The Veterans' Service Office has the forms on which to supply VA with the updated beneficiary information. The officer is ready at any time to assist veterans and there is no charge for his services.

* * * * * *

Members of the Shelby County Tax Equalization Board, A. A Lauderdale, B. B. Curry and Ira Sharbutt, are in executive session this week hearing protests - - if any - to the changes in tax evaluation of lands in Shelby County. They will remain on this assignment through June 15.

* * * *

The Delinquent Tax Sale was held Tuesday, June 4. Only 12 pieces of property were sold. Fay Quick, as Tax Collector, has succeeded in making an excellent record of collecting these delinquent fees, and fewer pieces of property were sold publicly than ever before in our many years coverage of this annual event. None of the land sold went to the State.

Tips For Olympics

Driving to Mexico to the Olympics this summer? Be sure you have the proper coverage on your car, advises the American Mutual Liability Insurance Company, or your vacation trip may turn out to be an expensive and unhappy one.

Most domestic automobile policies apply while the automobile policies apply while the automobile is within the United States of America, its territories or possessions or Canada, but there is no coverage under either of these policies in Mexico.

The insurance company strongly recommends "Don't drive in Mexico without liability insurance in a Mexican insurance company." This may be purchased at the border.

Motorists who have not purchased insurance from a Mexican company may be placed in jail following an accident and have their cars impounded until they can prove they can pay for damages.

Coverage can usually be written at the border or from a legally authorized surplus lines broker in advance of the trip. Such coverage can be written on a very short term basis, just long enough to cover the duration of the trip.

SCHOOLS

Continued From Page 1.

ject starts Monday, June 10, and will extend through July 12.

J. L. Hill, principal of the Alabaster Elementary School, says, "The remedial work will be of great advantage to our slower learners. It will give them an opportunity to enter school on an equal basis with children their own age."

Indian Springs School, Helena, plans a seven week Junior High School summer session for boys and girls. Fee for the June 17 - August 2 session is $250.

Thompson and Montevallo High Schools are the only ones in the county providing courses on a senior high level.

A limited summer program, beginning June 10, is offered by Thompson in Siluria.

An eight week Junior and Senior High School summer session is projected at Montevallo. The course of study is outlined to help the student in subjects which he can add to his regular session credits. According to W. C. Corbett, assistant principal, summer school is planned for June 10 - August 2.

Deepest Mine

The deepest mine shaft direct from surface in the Western Hemisphere will be International Nickel's Creighton No. 9 in the Sudbury District of Ontario — now being sunk to a depth of almost a mile and a half.

WARRANT

Continued From Page 1.

than that which they learned after entering the property on the search warrant.

The defense then asked for the dismissal of charges and the state, with no admissible evidence to present, concurred.

Judge Harold Walden dismissed the charges stating it was with "great reluctance on my part. I personally do not condone gambling in any manner.

If any person were so convicted in my court he would receive the maximum penalty under the law."

Sharbutt told the Reporter that the preparation of the search warrant was "wholly and totally the responsibility of the State Department of Public Safety." He said the DPS did not ask for assistance in preparing it from the Attorney General or from the local District Attorneys.

Coinage Metal

At the end of 1967 a total of 31 denominations of pure nickel coins was in circulation in 17 countries, and 228 denominations of cupro-nickel coins were in circulation in 79 countries.

Nickel Silver

Nickel silver, an alloy of nickel, copper and zinc, which for decades has been used primarily as a base for silver-plated tableware, is now used extensively in contacts for electronic equipment.

TELEPHONE LINK CELEBRATED - - The Shelby County Development Board was host to officers of Southern Bell Telephone Co., the Public Service Commission and county leaders at a dinner last Thursday night. The occasion marked the linking of the Chelsea and Vincent telephone exchanges with the greater Birmingham area which now includes all of Shelby County. It is the fourth largest telephone exchange in the world, covering an area twice the size of the state of Rhode Island. Shown at the dinner are (picture at left) Ben Brown, General Manager, Southern Bell in Alabama, Eugene "Bull" Connor, President, Alabama Public Service Commission, Carl Bailey, Assistant Vice-President, Southern Bell; C. C. Jack Owen, Member, Public Service Commission; J. T. McDow, Columbiana, Pres., Shelby County Development Board. The picture on the right shows J. W.Donahoo, Mayor, Harpersville, Ben Brown, Gen. Mgr., So. Bell in Alabama; Dr. W. C. Brown, Vincent; Carl F. Bailey, Ass't, Vice Pres., Southern Bell; Bill Osborn, Sterrett; Conrad M. Fowler, Shelby County Judge of Probate; and Lavon Moore, Chelsea.

Legionnaires Hold Family Honors Day

The Alabama American Legion Headquarters in Montgomery was the scene this Memorial Day for the initial presentation of the Legion's Family Honors Program.

Department of Alabama Legionnaires and Auxilians have instituted a statewide program whereby honor and recognition is given to the families of servicemen who gave their lives during the Vietnam Conflict. The Presentation includes the personal condolences of Governor Albert Brewer, other Alabamians and Legion Officials, gold star banners and memorial flag cases.

State Chairman for the Family Honors Program, Arthur F. Irwin, Montgomery, and Lawson M. Lynn, State Adjutant of the Legion, presented the first Family Presentations to Mr. and Mrs. William T. Rogers, III, Montgomery, honoring their son, Marine Sergeant William T. Rogers, IV, who was killed in action in Vietnam on March 6, 1968, during the Tet Offensive; and Mrs. Sally M. Smiley, Montgomery, honoring her son, Marine Lance Corporal Homer Mitchell, Jr., who was killed in action in Vietnam on May 9, 1968, at Quang Tri Province.

Department Commander Robert L. Gunn, Jr., Huntsville, and Department President Mrs. Frances Tierce, Tuscaloosa, announced that the program will be conducted on a continuing basis by the local American Legion and Auxiliary members to express the concern and support of all Alabamians for the sacrifices made by our servicemen.

Memorial Day was selected as the beginning date of the Program statewide.

Montevallo
Recreational Program Opens June 10

A well-rounded summer recreation program will open June 10 and continue through August 2. The program, sponsored by the Montevallo Recreation Board, will offer recreational activities to Montevallo residents of all ages. Chairman of the board is Rev. Frank Ledford, and director of the summer program is W. C. Corbett.

The swimming program, which begins June 12, is to be held at the Alabama College McCall pool. There will be a two hour swimming period, Wednesdays 7 - 9 p.m. and Sundays 2 -4 p.m. A swimming permit is required. Other activities will include; baseball, mens, womens and girls softball, tennis, supervised recreation, rhythms and gymnastics, and elementary physical education.

Apple Kridakorn, Freddie Malone, Wayne Phillips and Carol Sanderson will lead various program activities.

FIORELLA

Continued From Page 1.

June 11, 1961 - House was padlocked by court order. Permanent injunction issued forbidding its use for gambling by Judge of the Law and Equity Court Handy Ellis.

Oct. 5, 1962 - Fiorella started serving eight month sentence at hard labor in Shelby County on the basis of the 1956 raid.

June 1, 1963 - Public Safety Director Al Lingo led a raid on the McCoy place. 18 persons arrested. Capt. Claud Prier took part in the raid and stated he had also raided the place 20 years before.

Aug. 7, 1965 - The FBI moved in for the first time and raided the property. Fiorella was charged with "causing gambling equipment to be transported from Las Vegas to Birmingham".

April 25, 1968 - State Public Safety Director Col. C. W. Russell led a raid on a house on the property (not the original "Kid McCoy" house), and announced 21 persons were arrested. 19 names appeared on the court docket. At least four of the persons, in addition to Fiorella, had been arrested there on previous raids.

LEGAL NOTICE

ESTATE OF JOYZELLE OLIVE TROBAUGH, deceased.

PROBATE COURT

Letters testamentary of said deceased having been granted to the undersigned on the 29th day of May, 1968 by the Hon. Conrad M. Fowler, Judge of the Probate Court of Shelby County, notice is hereby given that all persons having claims against said estate are hereby required to present the same within time allowed by law or the same will be barred.

Roy Oliver, as Executor

6-6, 13, 20, 1968 No.464

Tommy Baker MMI Graduate

Tommy Baker, son of Mr. and Mrs. Tommy Baker of Montevallo was graduated from the Junior College Division of Marion Military Institute last month.

Shelby County graduates of the High School Department of MMI are Victor "Dick" Scott, son of Mr. and Mrs. Victor Scott, and John Stephens, son of Mr. and Mrs. John Stephens, all of Montevallo.

Quick Change

What is today the free world's second largest nickel-producing center, Thompson, Manitoba, was unproductive wilderness ten years ago. The area is the site of International Nickel's integrated nickel-producing complex, and the third largest community in Manitoba.

SHELBY COUNTY REPORTER

P. O. Box 947
Columbiana, Alabama
35051

(205) 669-2731

Published weekly in Columbiana, Alabama. Entered at Columbiana, Alabama Post Office as second-class matter under Act of Congress of March 8, 1879.

Owner, Publisher, Ralph W. Sears
Editor, Marcia M. Sears
Associate Editor
Mildred White Wallace

POSTHUMOUS AWARDS - Mrs. Ludie Head of Columbiana stands in front of the memorial monument near the courthouse with the medals awarded posthumously to her son, Cpl. E/4 Marvin Head, Jr., who was killed in action in Vietnam on January 11, 1968. Cpl. Head was awarded the Bronze Star "For meritorious achievement in ground operations against hostile forces"; the Good Conduct Medal; the Purple Heart; National Defense Service Medal and the Vietnam Service Medal.

Church Holds First Service

The newly organized Southern Methodist Church for the Alabaster-Helena-Pelham area ehld their first worship and Sunday school services last Sunday at the home of Dr. Warren Kent, Helena. E. Legrand Adams, pastor of McCalla Southern Methodist Church, who is serving as supply pastor, delivered the morning service.

Organizers of the church are Dr. Kent, Mr. Worrell, Jack Philips, M. L. Farris and Grady Cash make up the five member steering committee.

sleep SOUNDLY— Use our night depository!

Make deposits at our outside depository, safely, at any hour. It's well-lighted, too.

Each Depositor Insured To $15,000

BUSINESSMEN, ESPECIALLY, LIKE THE CONVENIENCE AND SAFETY OF OUR NIGHT DEPOSITORY!

Central State Bank

"A Good Bank Serving Central Alabama"
CALERA ALABAMA 35040

KEN TERRY CHEVROLET

Continuing in June....

Our '68 savings explo

A cool way to keep your coin

FEATURING SPECIAL REBATES FROM THE FACTORY

Now, during our '68 Savings Explo, we're offering you the chance you've been waiting for—to pick your kind of Chevy and pay your kind of price.

The Salesmen have chances to win fabulous prizes. Ken Terry has a chance to win a trip to Hawaii. The only way these prizes can be won is to sell you cars and trucks. To achieve the necessary volume of sales to win, prices have been cut to the bone. SLASHED PRICES PLUS SPECIAL REBATES FROM THE FACTORY..... YOU ARE THE BIG WINNER !

THIS IS THE PLACE....

FOR SALES, ASK FOR "RED" GRAY, MIKE SMITH, GEORGE TOWERY

FOR SERVICE, ASK FOR CALVIN HATCHER

FOR PARTS, ASK FOR "RED" WALLACE

KEN TERRY CHEVROLET

9 MAIN ST. — KEN TERRY-TORY — MONTEVALLO — 665-4481

James Lee Graduates From Defense School

JAMES M. LEE, JR.

Airman James M. Lee Jr., son of Mr. and Mrs. James M. Lee of Calera, has been graduated from the Department of Defense Information School basic military journalist course at Ft. Benjamin Harrison, Ind.

During the 10-week course, Airman Lee was trained in information and communications techniques to prepare him for information duty at all levels of command.

The airman, a 1964 graduate of Calera High School, attended Auburn University

* * *

Airman Dutton In Phillippines

Airman First Class Gary E. Dutton, son of Mr. and Mrs. Buster Dutton of Leeds, has arrived for duty at Clark AB, Phillippines.

Airman Dutton, an electrical power specialist, is assigned to a unit of the Air Force Communications Service.

He previously served at McGuire AFB, N. J.

The airman is a graduate of Leeds High School.

His wife, Gail, is the daughter of Mr. and Mrs. Houston Brasher of Vandiver.

* * *

Army Private George W. Lesley, 20, son of Mrs. Bertha M. Lesley, Route 1, Maylene, has completed nine weeks of advanced infantry training at Ft. McClellan.

* * *

Scott Receives ROTC Award

Victor R. Scott, son of Mr. and Mrs. Victor Scott of Montevallo, has been awarded an ROTC academic achievement insignia, according to Colonel L. M. Steward, USA, professor of military science.

Cadet Scott was among 51 cadets who received the gold insignia wreath. To qualify for this award, a cadet must be in the upper 10 percent of his military classes for the 1967-68 school year. These cadets will be entitled to wear the gold wreath during the 1968-69 school year.

* * *

Malcolm G. Ernest, 21, a 1964 graduate of Calera High School, was promoted to Army Sergeant upon completion of the Ft. Benning, Ga., Infantry Noncommissioned Officer Candidate course May 7.

He entered the Army in August, 1967.

* * *

Aviation Machinist Mate 3/C Joe L. Brasher, USN, son of Mr. and Mrs. J. R. Brasher of Rte. 1, Wilsonville, is serving aboard the amphibious assault ship USS Boxer, homeported at Norfolk, Va.

L. C. Wheeler Dies At Local Hospital

Funeral services were held in the Columbiana Methodist Church, Saturday afternoon, June 1, at three o'clock for Lewis Clinton Wheeler, 85, who died in Shelby Memorial May 30. The Rev. Earl Gordon, pastor of the church, was assisted in the funeral rites by the Rev. James W. Merrell, and the Rev. Thomas Higgins.

Grandsons served as pall bearers and Masonic rites were held at the grave.

Survivors are: six sons: Ben Decatur; Bernard, Birmingham; Phillip and Frank of Wilsonsonville; Jerry of Atlanta; Jack of Columbiana; ten grand-children, one great grand-child; two sisters: Mrs. John Hickman, Sylacauga; and Mrs. Mack Perkins of Birmingham.

Interment in Columbiana Cemetery - Bolton-Brown-Service directing.

Miss Adams Dies At 89

Funeral services for Miss Laura Adams age 89, a lifelong resident of Chelsea were held at the Mount Signal Church on May 25. Her last surviving brother, Dr. William W. Adams of New Orleans was the speaker for the service.

In his talk Dr. Adams traced the family history, covering nearly a century. He spoke of the vast changes that have occurred in the time span covered by the life of his sister.

The third of twelve children, Miss Adams had devoted her lifetime to aiding various members of her family.

Interment was in the Mount Signal Cemetery.

A GREAT COMBINATION - - Close school on Friday, open the swimming pool on Monday, add an anxious boy and you have the makings for great summer fun. Leslie Seale, the son of Mr. and Mrs. Leslie E. Seale of Columbiana, was the first youngster to shatter the mirror-like surface of the 500 Club pool on opening day. (Photo by Wayne Rasco)

25 Years Ago

Democrat Provides Rest Haven

The Democrat has opened its office to provide a Rest Haven for soldier boys passing through our town. If they need transportation or to spend the night - - both will be provided. Uncle "Doc" Bearden is on duty all night each night keeping the "home fires burning" and providing a cup of hot java for them.

25 Years Ago

Marion Jones of Calera has returned to Norfolk, Va., after spending a few days with his mother, Mrs. Marion Jones.

25 Years Ago

Sarah Dee King has been voted the most talented girl in SCHS. She is doing commercial sign painting.

25 Years Ago

Typhoid clinics have been announced by Dr. E. F. Sloan covering the entire county.

25 Years Ago

The Anniston Times edited by Charles O. Dobbins has folded due to labor conditions.

25 Years Ago

Many cars recently caught by the sheriff with liquor in them were sold in front of the courthouse Tuesday. John Hightower of Sylacauga got the "cream of the crop".

25 Years Ago

Little "Butch" Ellis had his tonsils removed last week and is spending a few days in Columbiana with his grand-parents, Mr. and Mrs. L. H. Ellis.

Tommy Hatchett, 6 year old son of Mr. and Mrs. Hap Hatchett, found a family of pups someone had dumped in the street near his home last Tuesday. He immediately picked up the whining pups and proceeded to peddle them out to the neighbors at 15 cents per pup - "ef you wan 'em".

(Tommy is now Dr. Tommy Hatchett, a successful dentist residing in Dublin, Ga. Wonder if he will remember this episode from the past)

25 Years Ago

The Junior 2 class of Shelby County High School have purchased a new flag and presented it to their Alma Mater. They also purchased portraits of the two most outstanding Americans - - MacArthur and Roosevelt, and hung them in their class room.

The flag presentation was made by Joe Young, president of the class, and accepted by Woodrow Elliott, principal of SCHS. Jim Duke and Willard Brasher raised the flag and the Pledge of Allegiance was given by Dan Harper.

The flag pole was donated by L. H. Ellis.

25 Years ago

Melville Harlin, Red Cross Home Service Secretary, announces that a Red Cross Worker will be in Montevallo on Tuesday, each week, at Wooten Motor Co., at Vincent on Thursday each week at Wade Drug Co.; and on each Monday in Wilsonville.

25 Years Ago

The Rev. R. L. Dill Jr., pastor of Brandon Memorial Church of Tuscaloosa, will conduct a series of services in Columbiana Methodist Church beginning Sunday A.M. and continue until June 13.

Mary Walker, efficient secretary in Karl C. Harrison's law office has accepted a position in St. Louis, Mo., and Marie Faulkner has succeeded her in this busy attorney's office.

25 Years Ago

Mrs. Jabe McGraw of Vincent reports that the knitting class for the Red Cross is progressing nicely. This means more warm garments for our boys.

25 Years Ago

Steve Cowart of Calera left Monday to attend Marion Institute.

Good Morning

Outside Granny's Window

BY MILTON BIRD

I guess I was seven, or eight maybe, or maybe nine - - a guy can't tell for sure, looking back down a road that passed more birthdays than a show rabbit could jump. But that's the way the road runs, and a guy follows it, until there are more birthdays than he cares to remember.

But our story is about four pear trees, old and gnarled and nearly dead, that stood outside Granny's kitchen window, and dolled up every April in the lovliest white dresses you ever saw.

Pop had been working in his garden and he came in and sat down and let the smell of ham frying fill his nostrils. He waited until the ham was done and Granny had filled the skillet with big brown eggs and then he said, looking out the window: "I thought the pear trees would be dead before now, they're so old and gnarled."

Granny turned the eggs over and they made a little crackling noise in the hot grease. "I've been thinking that for years," she said. "But they keep coming out every April, as pretty as always."

"Maybe they'll make another year or two," Pop said. "I guess we ought to plant some more."

But they didn't. And the years kept running away and pretty soon we laid Pop to rest on the little hill outside of town and after a while we laid Granny beside him and a boy grew into a man and the years kept running away.

And then one day, with April slipping over the mountain, a letter came, from Mary McMillan Roberson, in far off Colorado.

"- - I was wondering about the little fragile bluettes," she wrote, "that always came along in April, so fragile and so lovely they would almost take your breath. And at the very end of her letter: "- - tell me if the old pear trees are still in the pasture, and outside Mrs. Nelson's kitchen window."

And so I went up there, past a dozen houses where there hadn't been houses before, and found Mrs. McMillan's old pasture and the little hill outside Granny's kitchen window. And I found the old pear trees, too, with their pretty white dresses waving in the wind, old and gnarled, but as pretty as always. And I wrote Mary and told her.

And that would be the end of our story except for one thing. If you have been out among the pear trees lately, you will have noticed the leaves are turning black and falling off. They have developed a sort of rust, and unless somebody, somewhere, can find a cure, the lovely old trees won't come back next April in their pretty white dresses, and when September comes around, there won't be any preserves and thick syrup to tickle a guy's fancy.

Surely, if man can reach the moon and fly beyond the stars, he can find a cure for this terrible thing that is happening to our pear trees. Surely, he can.

make "PAPPY" happy
Serve BEEF on FATHER'S DAY

'68 DODGE SPORTSMAN
The economy compact wagon by Dodge. Costs less, carries twice the cargo and is shorter than most full-sized wagons. Get a great deal on Dodge Sportsman today!
the dodge boys have dealin' fever

'68 DODGE SWEPTLINE
Smooth styling, superior ride and famous Dodge toughness. I-beam front suspension, full-width rear window. Lots more truck for your buck at the Dodge Boys.
the dodge boys have dealin' fever

the Dodge Boys have dealin' fever
trade now at
Dodgetown Motors, Inc.
HIGHWAY 25, WEST CALERA 668-1921
THE DODGE BOYS

Big Sam Callaway earns another merit badge.

And this one doesn't even show. Or have an official name. Unless you could call it, "Employee 1st Class."
Sam's a Southern Bell repairman by day. At night, he's leader, handicraft instructor, official knot-tier, Dutch uncle, and friend to the 12 members of Boy Scout Troop No. 74.
That's the way it is with telephone people. Service gets to be a way of life... on and off the job.

Southern Bell

FATHER'S DAY SPECIALS
• CAMERAS
• WATCHES
• RECORDS
• WALLETS
• LIGHTERS
• CANDIES
• CARDS
• ELECTRIC SHAVERS
• COLOGNES

MAN OF THE HOUR FATHER
Greg Canes DRUG COMPANY
ON THE CORNER MONTEVALLO 665-4371

BIG cutting job?
GET GENUINE BUSH-HOG

THE ALL-PURPOSE ALL-MUSCLE
ROTARY CUTTER
Tough enough to clear land, shatter 4" saplings — yet versatile enough to mow hay, clip pastures, chop, shred and mulch stalks. Boosts your EARNINGS by giving year-in, year-out SAVINGS in time, labor, repair costs!
DEMAND THE GENUINE! . . . If it doesn't say it's a Bush-Hog, it isn't a Bush-Hog!
AUSTIN AUTO PARTS
Calera, Ala.
668-2107

SOCIETY PAGE And Personal Mention

MILDRED WHITE WALLACE, Society Editor

Correspondents

Mrs. Bert Seaman
Mrs. Elsie Jones
Mrs. J. M. Denson
Mrs. Helen Nixon
Mrs. Calcia Logan
Mrs. Barbara Moore

June Time Is Bridetime

June roses - Aisle of candle light,
The parson's voice, a ring, a kiss,
A mist of tulle enshrouds you,
Ah! You've plotted - waited dreamed of this!
And now, as sure as Fate endures
Pin stripes - - gardenias - he is yours!
You've dreamed of every day to come,
Of all the little tender thrills
Of writing "Mrs." on the checks
That pay the precious monthly bills
Now try and make the checks hold out!
That's what you next will dream about!
You've dreamed of sunny breakfasts You - -
In ruffled aprons, omelets high,
For dinner, English mutton chops,
Blueberry muffins, apple pie.
(You've yet to learn - - ironic joke,
The dinner dreams that end in smoke).
With blistered, weary little hands
You'll have those "home to mother blues"
You'll sit before the evening fire,
Your Robert lost behind the news -
This traded for the fancy hours
Of dates and dances - phones and flowers
But never mind - it's Heaven you've found -
A Heaven thats safe and warm and sweet
So, prune your dreams and preen your love
You've golden slippers on your feet
And you shall walk the starlit skies
And of new dreams weave lullabies!

(Selected)

June time - - Moonlight and Roses - - Bridetime - Rosetime Cupid working overtime and wedding bells chiming their happy melodies uniting hearts "until death do us part" - -What a glorious, radiantly happy month! We cordially welcome JUNE! Let's get with it!

Glad to learn that Mrs. Helen Sloan is convalescing satisfactorily at the home of her daughter, Mrs. Stella Roberts following a brief illness.

* * *

Mr. and Mrs. Gerald Moore and family are enjoying a vacation in Nashville, Tenn., this week.

* * *

Vignettes Entertained Buffet Dinner Party

Members of the Vignette Club and their husbands were entertained at the river home of Mr. and Mrs. Jack Atchison Tuesday evening marking the last meeting of the Club year.

A six o'clock buffet dinner was served after which boating was enjoyed on the Coosa.

Mr. and Mrs. E. C. Mott were guests who shared in the amenities of the occasion.

Officers for the new year are: Mrs. Freida Kelly, pres.; Mrs. Harold Harlin, vice-pres.; Mrs. Stella Roberts, secretary; and Mrs. Robert Hume, treasurer.

MRS. RICHARD HENRY McDOW

Upchurch - McDow Vows Solemnized

Miss Beverly Joyce Upchurch and Mr. Richard Henry McDow were married in an evening ceremony on June the first at the First Baptist Church of Columbiana. The Reverend Raymond Scroggins officiated.

Parents of the couple are Mr. and Mrs. Joseph H. Upchurch and Mr. and Mrs. James T. McDow of Columbiana.

Miss Judy Upchurch was honor attendant, and bridesmaids were Miss Nancy Hill, Miss Mary Ann Helms, of Luverne, Mrs. Dick Jones, of Tuscaloosa, Miss Sandra Hill, of Ashland and Miss Pattie McDow. The flower girl was Miss Linda Moncus. The attendants wore floor length gowns of rose and pink chiffon. Their head pieces were pink Dior bows with bouffant veils.

The bride, given in marriage by her father, wore a gown of white silk organza and Alencon lace. The chapel length train was bordered with lace, and a crown of lace and pearls held her veil.

Sgt. James T. McDow, Jr. served his brother as best man. Ushers were Ronnie Flynn, of Birmingham; Dick Jones, Tuscaloosa; Jerry Griffin of Demopolis; Conrad Fowler, Jr., and Terry Falkner.

A reception at the church followed the ceremony.

* * *

Mrs. J. B. King Jr., has accepted a secretarial position in the office of Dr. James Alston. Mrs. Anita Billingsley, Dental Technician, has resigned to spend her time with the little "bundle of joy" who arrived last week in the Billingsley' home.

* * *

Mr. and Mrs. Ray Argo have returned from a delightful week end spent in Panama City, Fla.,

* * *

Congratulations to Charlene Myra Falkner, daughter of Mr. and Mrs. Jay Falkner, a Junior in the University School of Nursing, who has been elected by the Seniors to receive a black band which elevates the recipient to the senior status. This ceremony is planned by the Seniors, assisted by members of the faculty who assist them in bestowing the coveted honor.

Capt. and Mrs. Gene Quick and their handsome manikin, Scottie Quick, of Valdosta, Ga., spent the week end in Columbiana as the guests of his mother, Mrs. Fay Quick.

* * *

The Rev. and Mrs. F. P. Richey, former residents of our town, will move into the new Superanuate Home recently completed in Columbiana, immediately following the convening of the Methodist Conference in June, at which time Mr. Richey plans to retire. A warm welcome awaits them from their many friends in this section of Alabama.

* * *

Kathy Carter, talented musician daughter of Mr. and Mrs. Rux Carter, has accepted a position with Bill Nappi's band for the summer. She will also play trombone in the Pop Concert series staged each summer in the Magic City.

'Golden Agers' Meet In Montgomery

Thursday, May 30, was a "red letter" day on the calendar of events for the "Golden Age" Club Chapters in Alabama The various chapters, forming the senior citizens of Alabama, convened in Montgomery where they were entertained at the Jeff Davis hotel with a luncheon which featured some of the top state officials as guest speakers, among them Bob Inman, newly appointed press secretary of Gov. Albert Brewer.

Sixty-seven "queens" with their escorts, were given a capsule introduction by Toby Quinn of Tallassee, master of ceremonies, in a processional directed by Beth Wallace Yates. The Rev. and Mrs. James Merrell (Queen) represented Columbiana's recently organized "Good Neighbor" Chapter. Each queen and her escort was given a certificate bearing the State seal and a special message from Gov. Albert Brewer. Ex-Gov. George Wallace sent to each queen a Lurleen B. Wallace gold medallion on a chain designed with a head of state and a tiny jeweled crown, in memory of his wife, who during her tenure as Governor, manifested a keen interest in the Golden Agers.

Mrs. Susie Allen of Andalusia, one of the 67 State Queens, was speaker for the group. Bert Henderson, poet laureate of Alabama, read a poem dedicated to the Golden Agers.

The Selma Golden Age Band and Mr. and Mrs. Roy Burdeshaw of Montgomery presented the musical specialties at the luncheon.

Following the luncheon, a police escort was provided to lead the visitors to view the grave of the late Gov. Lurleen Wallace.

There were 325 members and their guests present for this meeting. Those from Columbiana included, the Rev. and Mrs. James Merrell, (Queen), Mrs. Lida Wood, a former "queen", Miss Marian Cotney, Mrs. Barney Isbell, Mrs. Harold McCord and Mrs. James Parmer.

* * *

Miss Camille Turner, a member of SCHS Class of '68, tells me she plans to enter University School of Nursing in Birmingham and has chosen this profession as her future career.

New Arrival

There is a very special little high chair being drawn up around the table in the home of Mr. and Mrs. Bill Billingsley this week as they welcome a little six months old boy whom they have adopted. Bill and Anita are just about the happiest people we have ever seen over the arrival of this little one. They have named him Timothy Allen Billingsley.

* * *

Mr. and Mrs. Alton Davis and Mrs. Edwin Rush left by plane, Thursday, for a visit with Miss Glenda Davis, who is a member of the Yale graduates this year. They will remain over for a few days following graduation, and visit Boston and other places of historic interest before returning home.

* * *

Mr. and Mrs. L. J. Brenenstuhl and their grandson, Brian Eddy, from Winter Park, Fla., are the guests of their duaghter, Mrs. Billy Hughes and Mr. Hughes.

* * *

Congratulations to Bobbye Barrett Watkins, daughter of Mr. and Mrs. Robert F. Barrett of Columbiana, who was graduated from the University of Alabama, May 26, with a BA degree in English from the school of Arts and Sciences. She also holds a teacher's certificate in Secondary Education. Bobbye will move to Griffin, Ga., where her husband is employed as an Industrial Engineer.

* * *

Norman Lefkovits, spent a few days in Columbiana with his parents, Mr. and Mrs. Norman Lefkovits last week, after finishing exams at the University of Alabama. He then left for Memphis, Tenn., where he has accepted a position for the summer months.

MISS LINDA CHERYL BLACKMON

Miss Blackmon Plans August Wedding

Mr. and Mrs. Herman Blackmon of Montevallo announce the engagement of their daughter Linda Cheryl to Phillip Wayne Davis, son of Mr. and Mrs. P. B. Davis, Jr. of Montevallo.

Grandparents of the bride-elect are Mr. and Mrs. Cliff Sims of Bessemer and the late Mr. and Mrs. N. C. Blackmon of Calera.

Mr. Davis is the grandson of Mr. and Mrs. J. H. Rasbery and the late Mr. and Mrs. P. B Davis, Sr. all of Montevallo.

Miss Blackmon attends Alabama College. Mr. Davis is employed in Birmingham.

The wedding will be August 23 at the Montevallo Baptist Church.

* * *

A program brim-full of activities is on Coach Bell's Recreation Program for the summer months. New equipment has been purchased for devotees of Badminton, Volley Ball, Basket Ball etc., and will be installed across the road from the Rec Building on a lot recently purchased for this purpose.

The "teen-agers" may look forward to their own party every Friday night. Peg Hill will direct the program for the "kiddies" in the mornings, as she did last year, and will also assist Coach Bell with other programs now in the formative stage.

IF ANYBODY HAS

Eloped,
Married,
Had a fire,
Sold a farm,
Been arrested,
Been a guest,
Opened a business,
Left you a fortune,
Bought a new home,
Swiped your belongings,
Met with an accident,
Had a visit from the Stork -
Please call me - - 669-2731 -
That's News!

MWW

COMPLETE WEDDING SERVICE
•Flowers •Catering •Photography
•Genuine Engraved Invitations

Flowers Wired Anywhere By Florafax, Inc.
Also Daily Service To All Of Shelby County,
Central Alabama And Birmingham Area

SHELBY COUNTY FLORIST

Charles Reeser, Owner Mrs. Madge Bailey, Mgr.
ALABASTER SHOPPING CENTER
663-7476

IT'S father time
... AND THE GIVING IS EASY
SUNDAY, JUNE 16

Make this A Special Year by Giving Him something special from Strickland's

SPORT COATS SHIRTS PANTS BELTS SOCKS
COLOGNE WALKING SHORTS BATHING SUITS TIE TACKS
TIES WALLETS SHOES HANDKERCHIEFS SUITS

Strickland's
COLUMBIANA, ALA.
GIFT WRAPPING
FIT-FOR-A-KING

Precise action, always prompt

Your pharmacist works with speed and accuracy to compound the prescriptions your family needs. Trust him to do his very best for you.

Call us for FAST SERVICE

DAVIS DRUG
Columbiana, Alabama
Phone 669-7103

OK BEST SIGN FOR SUMMER!

Vacation specials on OK used cars-

SAVE $600 TO $1100 ON THESE EXECUTIVE CARS
Factory Warranty

1968 Chevy II - 4 door - Nova - 6 cylinder Powerglide - Power Steering - 9000 miles

1968 Caprice 4 door - Vinyl Top - Air Condition Full Power - 12,000 miles

1967 Impala 4 door - Air Condition - 327 engine Full Power - New tires 16,000 miles

1967 Impala 4 door Hardtop - Air Condition 396 engine Full Power-New tires 11,000 miles

LOW DOWN PAYMENTS
CONVENIENT FINANCING
TAKE UP TO 36 MONTHS TO PAY

—And More Savings—

1967 Camaro Super Sport 350 - Positraction - Deluxe Interior 4 Speed Like New $2395

1966 Chevrolet Sport Coupe - 327 engine - Powerglide- New tires Only 12,000 miles $2095

1966 Chevelle 396 Super Sport Automatic - Power Steering - Air Condition - Only $1895

1965 Chevelle Super Sport 327 engine - 4 speed transmission Only $1495

1964 Chevrolet Impala 4 door - Air Condition Automatic - Clean One Owner $1495

1963 Dodge Dart 2 Door Hard-top Standard transmission-going for $ 595

Summer Savings On Trucks

1967 Chevrolet ½ton Fleetside 6 cylinder Fully Deluxe - Radio Low Mileage Only $1895

1966 Chevrolet 2 Ton - H.D. 2 speed with 4 Yard Dump Only $1595

1966 Chevrolet ½ ton Fleetside 6 cylinder Standard Cab 32,000 miles $1495

1960 Ford ½ton - 6 cylinder Only $ 295

McDOW MOTOR CO.
Columbiana, Ala. 669-2061

Good Neighbor Club Holds 2nd Meeting

The Columbiana Good Neighbor Club held its second meeting on Tuesday, May 28 in the fellowship hall of the Methodist Church. The club president, I. C. "Pop" Whittle presided. The following officers were elected: J. M. Butler, vice president; Mrs. Mary Finn, secretary-treasurer; Rev. J. W. Merrell, chaplain.

The club will meet the second and fourth Tuesdays of each month at 10 a.m. Everyone over the golden age of 50 years is urged to attend. Creative activities and hobby ideas are included in the program. The club also offers good fellowship, the chance to acquire a new talent, and an abundance of good food.

The next meeting will be Tuesday, June 11, 10 a.m. at the Methodist Church.

* * *

FIVE COUNTY GIRLS ATTEND GIRL'S STATE

Shelby County delegates are taking part in Girl State activities this week at Huntingdon College in Montgomery.

Each county school has one representative: Angela Golden, Calera; Sue Hines, Thompson; Pam Lambert, Vincent; Adele Simpson, Montevallo; Debbie Strickland, Columbiana.

Mr. and Mrs. Greg Gordon, of Pisgah, are the guests of his parents, Mr. and Mrs. H. M. Gordon this week. Both plan to teach in the Pisgah schools during the summer term.

* * *

Airman Howard W. Howell, son of Mr. and Mrs. Walter Howell of Rt. 1, Siluria, has been graduated with honors at Chanute AFB, Ill., from the training course for U. S. Air Force jet engine mechanics.

Airman Howell is being assigned to Eglin AFB, Florida for duty with the Tactical Air Command.

* * *

Airman Billy G. Dockery, son of Mr. and Mrs. Huey Dockery of Rt. 1, Helena, has been graduated at Brooks AFB, Tex., from the course for physiological training specialist.

He is being assigned to Shaw AFB, S. C., for duty with the Tactical Air Command.

Kenny Skelton To Receive A B Degree

Kenneth Everett Skelton, of Columbiana, will graduate in the 109th commencement exercises at Birmingham-Southern College. The ceremonies will be held June 8 at 6:30 p.m. in Hill Amphitheatre. Commencement speaker will be U. S. Court of Appeals Judge Walter P. Gewin of Tuscaloosa.

Skelton, a biology major, will receive a Bachelor of Arts degree. Skelton is the son of Mr. and Mrs. Ben L. Skelton of Columbiana.

Mrs. David Long and children and Miss Sherry Skinner are enjoying a cross country trip this week to Houston, Texas where they will spend two weeks visiting relatives and friends in their former home.

MRS. LONNIE BERNARD MINOR, JR.

Herring - Minor Nuptials Solemnized

The marriage of Miss Deborah Diantha Herring, daughter of Mrs. Thomas Thevelton Herring and the late Mr. Herring, and Lonnie Bernard Minor, Jr., son of Mr. and Mrs. Lonnie Bernard Minor of Tuscaloosa, was solemnized at the Forest Lake Methodist Church on the evening of June 2, 1968 at five o'clock, the Rev. Robert C. Morgan officiating.

The bride was given in marriage by her uncle, Edward Eugene Herring of Birmingham. She was gowned in an ivory silk organza model with A-line skirt, scalloped neckline and wedding bell sleeves. The cage-back train fell into a full chapel length. Her antique Brussells lace mantilla complemented her gown, falling into full cathedral length. Her bouquet was made of white roses and stephanotis.

The bride's attendants were Mrs. John S. Caldwell, Jr., Ft. Meade, Maryland, matron of honor; Miss Alice Parker and Miss Janelle Baty, Tuscaloosa, Miss Jane Durham, Ft. Payne, and Miss Carolyn Chappell, Talladega, bridesmaids. They carried nosegays of mixed spring flowers and wore French blue chiffon dresses with short sleeves. The neckline was trimmed with satin, featuring a bow in back from which fell a full panel of chiffon. Their head dresses were blue satin bows.

Lonnie Bernard Minor, father of the groom, served as best man. Ushers were Ronald Paul Minor, brother of the groom, Rusty Miller, cousin of the bride Steve Bodin, Gary Hahn, Danny Beard of Tuscaloosa and Joe Williams of Guntersville.

A reception hosted by Mrs. Herring, mother of the bride, was given in the church parlors immediately following the ceremony.

After a wedding trip to New Orleans, the couple will make their home in Birmingham.

The bride is the grand-daughter of Mrs. Allie Tinney Miller, a former resident of Columbiana, and the niece of Mrs. Clarence Spivey and Mr. C. R. Tinney, in whose homes in Columbiana she has been a frequent guest.

Miss Ruth Crowe Weds In Montevallo

Miss Emma Ruth Crowe and Kelly Lamar Gilmore were married at 4:30 p.m., Saturday, June 1, at the Montevallo Baptist Church. Officiating were Dr. Richard G. Crowe, father of the bride, and Lt. Salvatore Rubino, Chaplain in U. S. Navy, Charleston, South Carolina. Dr. Crowe also gave his daughter in marriage.

Parents of the couple are Dr. and Mrs. Richard G. Crowe of Montevallo, Mrs. Robert Mason Gilmore and the late Mr. Gilmore of Auburn.

Preceding the ceremony a program of music was presented by Mrs. Alan Bond, organist, and Mrs. Larry Bishop, soloist. The vows were exchanged in a setting of magnolias, ferns, and palms. The prie-dieu was overlaid with ivory sheer edged in heirloom lace.

The bride chose her sisters and college roommate as attendants. Mrs. Larry Pickett of Avon Park, Florida was matron of honor and bridesmaids were Misses Susan and Beth Crowe of Montevallo, and Miss Fran Pippin of Anniston. They wore floor length dresses of rose colored serrano, fashioned on empire lines with elbow length sleeves accented with fluted ivory lace. Their headpieces were of ivory lace and they carried nosegays of leatherleaf, carnations, sweet williams, delphinium and baby breath, tied with streamers of moss green velvet ribbon.

The bride wore a gown of white linen, with an empire bodice and A-line skirt, accented with Venice lace. A chapel train bordered with lace fell from the shoulders. The veil of illusion was attached to a crown of Alencon lace. She carried a Bible, white orchid and rose.

The Bridegroom had Thomas Gilmore of Trussville as best man. Groomsmen were Larry Pickett of Avon Park, Florida, brother-in-law of the bride; Herbert Schroeter of Birmingham; Ed Atkinson of Bessemer; Dan Cash of Centerville.

Mrs. Crowe chose a gown of pink linen overlaid with matching lace for her daughter's wedding. Mrs. Gilmore was attired in blue linen with accents of blue lace trimming. Both wore white orchids.

Following the wedding a reception was held in the Baptist Student Center of the church.

After a wedding trip to Gatlinburg, the couple will reside in Birmingham at the Medical Center Apartments.

MRS. KELLY LAMAR GILMORE

Montevallo Firemen Head South For Annual Gulf Fishing Trip

The Montevallo Volunteer Firemen will leave for Destin, Florida tomorrow on their annual fishing trip. The men are planning a weekend of deep sea fishing with Captain Dave Marler aboard the "Pandora".

Members of the fire department are: Rev. Joe Pack Arnold, Doug Ballard, Jr., Ed Blake, Larry Blankenship, Greg Eanes, James Efferson, Pete Guthrie, Steve Huffstutler, Bob Hughes, Don Hughes, Harry Klotzman, Glenn Lien, Dr. S. M. Mahan, Jr., Howard McGaughy, Joe McGaughy, Herby Milstead, Bill Pendleton and Dudley Pendleton. Peter White and Sheriff C. P. Walker will accompany the firemen.

* * *

Mrs. Elizabeth Meyers traveled to Memphis, Tennessee last weekend to attend the wedding of her nephew, Johnny Mancin.

* * *

Mr. and Mrs. James Seaman and family are visiting Mr. Seaman's parents in Fort Meyers, Florida this week.

Mr. and Mrs. Zane Nathews and family have returned from several days stay in Panama City.

* * *

Mr. and Mrs. Trussel Harper are vacationing in Fort Walton Beach, Fla.

* * *

Miss Rita Surface of San Juan, Puerto Rico is visiting at the home of her aunt and uncle, Mr. and Mrs. Bill Surface.

Mr. and Mrs. J. Gregory Ballentine and daughter Greta of Mobile are spending the summer with their parents, Mr. and Mrs. R. E. Ballentine and Mr. and Mrs. John Scott.

* * *

Mrs. Beth J. Bishop is staying with her parents, Mr. and Mrs. A. C. Jeter, while her husband, Lt. Larry Bishop is serving aboard the USS Boston off the coast of Vietnam. Mrs. Bishop expects to join her husband in Boston in November.

HOMECOMING-OAK GROVE BAPTIST CHURCH

The Oak Grove Baptist Church, Route 1, Helena will have their annual Homecoming Day, Sunday, June 9th. Regular services will be held and dinner will be at 12:00.

A singing will follow with the GOSPEL HARMONEERS of Birmingham as featured singers. The Gospelaires of Leeds and other groups will be present also.

Rev. Wm. H. Collins, Pastor, and Mrs. Billie Bowling, Music Director, extend a cordial welcome to everyone who enjoys singing to come and sing with us next Sunday afternoon.

Located near Highway 280, Indian Springs Road.

Army Creates New Platoon For Women

The Alabama girls who are joining the Women's Army Corps, Southern Belle Platoon, won't have to worry about a summer job this year. These girls will select a career from 156 exciting specialized areas.

The Southern Belle Platoon is being created so that Alabama girls, interested in the Amry, can join and go through basic training with their friends. After basic training, they will branch out to fill critical non-combatant jobs. This is a fine opportunity for girls who are eager for job-training, education, travel, and new social acquaintances.

The kind of woman willing to put on a uniform and give herself to a job that will help her country will find an Army career rewarding. However, it isn't all work. During off-duty hours, excellent facilities are available to support personal hobbies and social activities.

The girls who join the Southern Belles Platoon will carry the traditions and spirit of Alabama with them to be coupled with the proud history of the Women's Army Corps. Applications for this Alabama group are still being accepted and more details are available at any Army Recruiting Office.

Miss Martin Plans To Wed

Mr. and Mrs. Chester Martin of Helena, announce the engagement of their daughter, Mille June, to Mr. Larry Wayne Sullivan, son of Mr. Lee Sullivan and the late Mrs. Sullivan of Morris, Alabama. The wedding will take place at the Raywood Acres Church of God of Prophecy in Birmingham, on June 21.

MISS MILLIE JUNE MARTIN

Siluria News

Mr. and Mrs. F. M. Miles, Jr., formerly of Alabaster, have moved to Caldwell Mill Road, Helena.

* * *

Around 92 children were enrolled in the Vacation Bible School at Siluria Baptist Church.

* * *

Rev. and Mrs. Gardner Walker, pastor of the Siluria Baptist Church, attended the Southern Baptist Convention in Houston, Texas last week.

* * *

Mr. and Mrs. Louis Harris and family and Mrs. Greathall Payne visited in Cullman, Sunday, sightseeing.

* * *

The parents of Miss Glenda Blankenship wish to announce that friends and relatives are invited to the wedding Friday, June 7, at 7 p.m. She and Seaman Howard Bragden will be married at the Siluria Baptist Church.

New Hope News

Mrs. Bruce Bailey is improving at the Baptist Medical Center where she had major surgery last week.

* * *

Mrs. Robert Lacey with her son, Johnny and Dwight Rich are enjoying a vacation in Miami this week, as are Mr. and Mrs. Oliver Wallace.

* * *

Mrs. Virginia Bailey has returned from Chicago where she spent several days of last week as the guest of her sister, Mrs. J. C. Greathouse and family.

* * *

Miss Sherrill Young is spending this week in Hillsboro, Ill,, visiting her grandmother, Mrs. Mary Young.

* * *

Mrs. Annie Margaret Winslett, Mrs. Bert Dennis and Mrs. Olivia Brashier left Saturday for Houston, Tex. where they will attend the Baptist Convention.

* * *

Eric Johnston has returned from Marion where he was one of the Graduates at the Military Institute.

* * *

Mr. and Mrs. Harold Pendleton have returned to their home in Chicago after having been guests of Mrs. Frances Babbs and other relatives on Cahaba Valley Road.

* * *

Mrs. Frances Babbs is in New Orleans where she is the house guest of her granddaughter, Mrs. Francis McKenroth and other relatives.

MEMORIAM

In loving memory of our father and husband, Mr. J. W. Malone who passed away June 9, 1967.

We miss our dear Daddy more than words can express. Each day we find home so lonely and dreary.

May God help us to live a life good and true, so someday we can live with him in a home bright and fair.

Wife, Mrs. J. W. Malone
Children, grandchildren

Memoriam

In loving memory of our husband and father, W. B. Nichols, who passed away 2 years ago, June 4, 1966.

Mrs. W. B. Nichols and Family.

SERVICE: ALWAYS!

J. C. ACTON

- COMPLETE SERVICE
- TIRES
- BATTERIES
- MINOR REPAIRS
- ROAD SERVICE

ACTON American

822-9947

B D B

ALABAMA'S SAVINGS AND LOAN ASSOCIATIONS ARE A ONE BILLION DOLLAR BUSINESS

SHELBY COUNTY SAVINGS and Loan Association

Across the Street from the Courthouse

John A. Hines, President 669-2271

DOUGLAS RASCO
Sylacauga District

J. C. ROTENBERRY
Montevallo District

MEET OUR HONOR AGENTS

The Honor Agent designation is one of the top recognitions offered by the company to its agents. Liberty National is proud of these representatives.

Less than 5% of Liberty National's representatives can achieve this honor each quarter of the year . . . selection is based on a high and consistent record of life insurance sales and service.

Liberty National is one of the leading life insurance companies in the United States—ranking in the upper 3% of the more than 1700 life insurance companies. Insurance in force now exceeds $4 billion with assets over $600 million.

LIBERTY NATIONAL
LIFE INSURANCE COMPANY / Birmingham, Alabama

WANT ADS — WORK WONDERS

USE THIS COLUMN TO BUY, SWAP, SELL OR TO ADVERTISE FOR THINGS YOU NEED
Only $1.00 for 25 words or less and 3c per word for each word in excess of the first 25

REAL ESTATE

FOR SALE: Spacious wooded lots in Columbiana, City water and gas. Call 669-4561. After 6 p.m. call 669-6361 •tf chg

BRICK HOME FOR SALE:
3 bedroom, one bath, corner lot, large pine trees, Arden Sub-Division, 205 Pineview Road, Montevallo, Alabama. Contact: C. L. Hollingsworth - Centreville, Ala.
5-30 tfc

COUNTRY LIVING!

Wonderful Neighbors! Southern Brick Rancher nestled among Southern Pines. 3 B.R. 1½ Bath, Country Kitchen, American Panelled Den, Air Conditioned, Half Basement.
No down VA, $600 down F.H.A. No closing costs. Immediate Possession. Best value today at $16,500.
To see--Call Curt, 871-2146, Res. 822-0022.

ART RICE, REALTOR

LEGAL NOTICE
Estate of Joseph R. Davidson Deceased.
PROBATE COURT
Letters of Administration of said deceased having been granted to the undersigned on the 17th day of May, 1968, by the Hon. Conrad M. Fowler, Sr. Judge of the Probate Court of Shelby County, notice is hereby given that all persons having claims against said estate are hereby required to present the same within time allowed by law or the same will be barred.
Carolyn B. Davidson
Administratrix of the Estate of Joseph R. Davidson, deceased
5-23, 30, 6-6, 1968. No.461

LEGAL NOTICE
Estate of William Robert Broadhead Deceased.
PROBATE COURT
Letters of Administration of said deceased having been granted to the undersigned on the 17th day of May, 1968, by the Hon. Conrad M. Fowler, Sr. Judge of the Probate Court of Shelby County, notice is hereby given that all persons having claims against said estate are hereby required to present the same within time allowed by law or the same will be barred.
Bettye B. Broadhead
Administratrix of the Estate of William Robert Broadhead, deceased
5-23, 30, 6-6, 1968 No. 460.

LEGAL NOTICE
State of Alabama, Shelby County in Circuit Court of Shelby County, Alabama. In Equity Case No. 4000.

Dollie Brantley and Pow Brantley, Complainants,
vs
Alice Genry, Henry Brantley, Mamie Brantley Riffe, Cleve Brantley, Paul Brantley, Linnie B Mallard, Ola Mae Brantley, Daniel Brantley, Wayne Brantley, Ellis Brantley, Eva Dale Brantley Garrett, Juanita Brantley, Respondents.

NOTICE OF SALE
By virtue of a Decree in the above stated cause, rendered on the 23 day of May, 1968, of the Circuit Court of Shelby County, Alabama, in Equity, to satisfy said Decree, I will sell to the highest bidder and best bidder for cash, at public sale, in front of the Court House Door of Shelby County at Columbiana, Alabama at eleven o' clock (11:00 A.M) on Friday the 26th day of July, 1968 the following described property, to-wit:

The W½ of the SW¼ of the NE¼; and the W½ of the NW¼ of the SE¼; and the NW¼ of the SW¼ of the SE¼, all in Section 3, Township 22, Range 3 West, containing 50 acres, more or less. Also the NE¼ of the NW¼ of Section 3, Township 22, Range 3 West, containing 40 acres, more or less. Situated in Shelby County, Alabama.

1 Allis Chalmers farm tractor, and all equipment thereto connected, including cultivator, disk, 1 rubber-tired tractor wagon; also 1 two-horse wagon; 1 disk harrow together with all plow stocks and farming implements; also one set of shop tools (Black-smith shop), together with all equipment thereto attached; also 2 mules, one black mare mule, named Kate; and red mare mule named Beck; also 1 automatic Remington Shot Gun.
Witness my hand, this 24th day of May, 1968.
L. G. Fulton, Register
6-6, 13, 20, 1968. No. 465

40 (or) 2,577 ACRES

All or part choice farm and timber land in Central and South Ala. Fight inflation with land. Financing available. Phone or write for price list, and information for these and others

40 ACRES, now in timber, saw and pulpwood. Nice creek. All in Crenshaw County.

$112 PER ACRE. Choice 41 acres covered in young pine, near above 40.

171 ACRES Coffee County, little timber mostly open land. 65 acres corn last year. Spring and creek. Lots of game $100 per acre. Why wait?

1,050 ACRES Pike County, Valuable iron ore plus 216 acre corn and cotton allotment. Ideal game reserves.

BILL HULL, 879-9910
Ofc. 669-6350

Emmett Cloud Realty Co.
P. O. Box 100
Wilsonville, Ala. 35186

LEGAL NOTICE
Estate of Robert C. Bates, deceased.
Letters of Administration of said deceased having been granted to the undersigned on the 17 day of May, 1968, by the Hon. C. M. Fowler, Judge of the Probate Court of Shelby County, notice is hereby given that all persons having claims against said estate are hereby required to present the same within time allowed by law or the same will be barred.
Maurine Dobbs Bates, Administratrix of the Estate of Robert C. Bates Deceased.
Conrad M. Fowler
5-23, 30, 6-6, 1968 No. 459

AMERICAN LEGION
SILURIA POST 138
meets Thursday June 6, 7:30 p.m. Nomination of officers for 1968- 69 year. All members and veterans, WWI, WWII, Korea, and Vietnam welcome. 6-6, c

WILSONVILLE
3 Bedroom, Den with fireplace kitchen with built-in appliances. Air-conditioned FHA financed

CABIN & LOT
See this lovely cabin on Waxsahatchee Creek. Owner moving out of state.

VANDIVER
Lovely 3 bedroom, with basement on 2 acre lot. Make an offer.

MONTEVALLO
Most unique 4 bedroom, 2½ bath home. Loaded with extras. 2 fireplaces, air-conditioned. Be sure and see.

SHELBY
2 Acres with 2 homes. Priced for quick sale $13,500.

FRANCES PARKMAN
Residences and Lots
669-6148

3 ACRES
We have 2 pretty wooded lots on Hwy. 280, two miles north of Harpersville at $2500 each. Excellent section and city water soon. No. 280-7.

17 ACRES
Small 3 bedroom, 1 bath home on Hwy. 280, between Westover and Harpersville. Has three commercial layer houses, beautiful big trees and nice little lake site. $16,000.
big trees and nice little lake site $16,000.

BROCHURES
A telephone call will bring you one on any of the above.

KATHRYN PURDY
MARGERY PURDY
FARMS AND ACREAGE
822-5052

PURDY REAL ESTATE COMPANY

BUSINESS OPPORTUNITY
Columbiana
12 Acres
Fronts (1250 ft.) heavily traveled Shelby Road, just 1½ miles South of City Hall.

IDEAL LOCATION FOR:
*Wholesale-Retail Bait Shop
*Greenhouse-Florist
*Mobile home park
*Woodworking - Cabinet shop
*Many other profitable uses

Plus 2 Large Buildings 100' X 50' and 30' X 50'. Also large older 7 Rm home with modern bath.
PRICE FOR ACTION $13,500

BILL HULL
879-9910 and
879-4677
Shelby Co. Off. 669-6350
EMMETT CLOUD
REALTY
P. O. Box 100
Wilsonville, Ala. 35186

B & S INSURANCE AND REALTY

MONTEVALLO - ALABASTER

Your Independent Insurance Agent, Providing Complete Insurance Service and Representing a Fine Selection of America's Top Companies

Victor Scott
IN MONTEVALLO
OFFICE PLAZA
665-7571

IN ALABASTER
HIGHWAY 31
663-7731

LEGAL NOTICE
Notice of Foreclosure Sale
Default having been made in the payment of the indebtedness secured by that certain mortgage dated the 24 day of January, 1966, executed by Grady E Blankenship and wife, Ella L. Blankenship, to City Federal Savings & Loan Association, and assumed by Claudie J. Brewer and wife, Delois Brewer, which said mortgage is recorded in the Office of the Judge of Probate of Shelby County, Alabama, in Volume 298, Page 452, Record of Mortgages, and said mortgage now being in default and subject to foreclosure, the undersigned has elected to declare the entire indebtedness secured by said mortgage to be due and payable as provided in said mortgage, and notice is hereby given that pursuant to law and the power of sale contained in said mortgage, the undersigned will sell at public outcry to the highest bidder for cash, in front of the main entrance of Shelby County Courthouse in Columbiana, Shelby County, Alabama, during the legal hours of sale on the 8 day of July, 1968, the following described real estate, situated in Shelby County, Alabama, to-wit:
Commence at the intersection of the North right of way line of Center Avenue and the East right of way line of Cotten Street, said right of way lines as shown on the Map of the Dedication of the Streets and Easements, Town of Siluria, Alabama; thence Northerly along said right of way line of Cotten Street for 85.00 feet to the point of beginning; thence continue Northerly along said right of way line of Cotten Street for 70.00 feet; thence 92 deg. 12' 57" right and run Easterly for 160.62 feet; thence 86 deg. 52'04" right and run Southerly for 70.00 feet; thence 93 deg. 06' 52" right and run Westerly for 161.64 feet to the point of beginning. Also known as Lot 31 as shown on a map entitled "Property Line Map, Siluria Mills" prepared by Joseph A. Miller, Reg. Civil Engineer on October 5, 1965.
City Federal Savings & Loan Association, Mortgagee
Lange, Simpson, Robinson & Somerville, Attorneys for Mortgagee.
6-6, 13, 20, 1968 No. 463

LEGAL NOTICE
Estate of Bonnie B. Atchison Deceased.
PROBATE COURT
Letters Testamentary of said deceased having been granted to the undersigned on the 25th day of May, 1968, by the Hon. Conrad M. Fowler, Sr. Judge of the Probate of Shelby County, notice is hereby given that all persons having claims against said estate are hereby required to present the same within time allowed by law or the same will be barred.
Homer H. Bearden
As Executor of the Last Will and Testament of Bonnie B. Atchison, deceased
5-30, 6-6, 13, '68 NO. 462

B & S INSURANCE AND REALTY

MONTEVALLO - ALABASTER

Complete Real Estate Service, Including Farm and Rural Property, Homes & Real Estate Loans

Give us the opportunity to serve you by listing your property with us. We have immediate buyers who are anxious to invest in both rural and city property throughout Shelby County.

VICTOR SCOTT

New 3 bedroom, 2 bath brick home. Alabaster, $17,900.

2 Bedroom Frame House Just off Jemison Shortcut with bath and City Water - Nice Home $10.500

107 acres near Aldrich. $200 per acre. Creek and railroad through property.

Equity Sale
Nicely located 3 bedroom brick house one mile from Montevallo. Tile bath, gas forced air heat. Like new condition. Pay owners equity of $2500 and assume 6% mortgage with payments of $71.50 per month. By appointment only.

CONTACT VICTOR SCOTT, BROKER
IN MONTEVALLO
OFFICE PLAZA
665-7571

IN ALABASTER
HIGHWAY 31
663-7731

FOR SALE: A 1967 12 X 60 Mobile home. Two bedrooms with bath and half. A real bargain! Call 669-4511 or see Tommy Rowe 6-6,13, p

LAST WEEK TO BUY SILVER certificates $1.55
Also will buy silver dollars $1.75 Call 665-5941. 6-6,p.

FOR SALE

FOR SALE:
Puritan Portable Oxygen unit Portable oxygen insufflator complete with two-stage regulator, cylinder and aluminum stand. Priced to sell. $50.00 Mrs. Ticen 669-7073 5-16 tf h

Bird Supply Co.
CALERA, ALABAMA
668-2772 668-2161
JOHNSON OUTBOARD MOTORS
PRICES FROM $137.50

FOR SALE — Cabin and lot on Waxahatchie Creek in Vinson's camp Large Dining room-kitchen; screened porch. 2 bedrooms, 2 baths. Price Right. If interested call or write J. M. Jenkins, Box 384, Roanoke Alabama. Phone 4791.
6-6, 13, 20, 27, 7-4, p.

FOR SALE:
Piano Remington reconditioned, refinished, $125. Membership Alabaster Recreation Club $125. Collie cocker pup $5 and $7.50. Dinnette set, $15. Twin beds, mattress and springs, $10. Call 663-3664.
5-23, 6-6, c.

FOR SALE - Five beagles. Will sell or trade for anything of equal value. Call 663-7398. 5-30.c.

FOR SALE - One 50 gallon electric hot water heater. Excellent condition. $35. Call 669-6403.
5-30.6-6.13.20.c.

FOR SALE: 1965 Volkswagon. Radio, White-wall tires. Individual owner. Phone 663-3928.
6-6 c.

FOR SALE - - 1959 Pontiac. Dependable Transportation. $150. Call 669-6497 6-6,p

HELP WANTED

HELP WANTED — MALE OR FEMALE
Wanted at Once Dealer to supply Rawleigh household necessities to consumers in Shelby County or Columbiana. Full or part time. A postal card will bring you full details without obligation.
Write Rawleigh ALE-260-271 Memphis, Tennessee.
5-30, 6-6, 20. p.

SPARE TIME INCOME
Refilling and collecting money from NEW TYPE high-quality coin-operated dispensers in your area. No selling. To qualify you must have car, references, $600 to $2,900 cash. Seven to twelve hours weekly can net excellent monthly income. More full time. For personal interview write Pentex Distributing Company, 3131 (A) Stemmons Freeway, Dallas, Texas. 75247. Include phone number.
6-6, p

Pressure Treated Forest Products

Forest Products pressure treated with creosote or Osmose K33 for fences, barns docks, boat houses, foundations for homes.
Guaranteed against rot, termites, etc. Can be used in ground or water.

SEAMAN TIMBER COMPANY, INC.
665-2536
Montevallo, Ala., 35115

COLUMBIANA
3 bedroom Brick
Pay Equity
Take up Payments, Interest and Closing Cost. Call Today

BILL HULL
879-9910 and 879-4677
Shelby County
Office 669-6350

Emmett Cloud Realty Co.
P. O. Box 100
Wilsonville, Ala. 35186

SERVICES

REPAIR SERVICE: On Washers, Dryers, Refrigeration, Air Conditioning, Ranges, etc. We also build and install cabinets. Call ERSKINE HAND 663-7719

For Installation of
CHAIN LINK FENCE
Call 669–6310
5-30, 6-6, 13, c.

KNIGHT'S FLOWERS
3 miles east of Shelby on Okomo Road. For all artificial flower occasions--funerals, hospitals and memorials.
Call for delivery. 669–7733

AT STUD:
Registered Welsh stallion. Show quality. Gray. Call George Seler 663-3239
5-16, 23, 30, 6-6, c

BATHROOM
AND
SEPTIC TANKS
put in at County and State specifications. $300 and up. Financing available to 24 months with no down payment. Call after 6 p.m. 668-1777 JOHN T. SHELTON Contractor.

WELLS DRILLED
The Fast Air Rotary Way
Water Guarantee
PUMPS — FILTERS
NO DOWN PAYMENT
Graves Drilling Co.
Ph. 245-4213
Sylacauga, Ala.
MRS. LEON BAKER, JR.
Columbiana, Ala.
669-7525

CATTLE SALE
HORSE SALE

Every Wednesday, at Morris, Ala. at 11:00 a.m. We have more buyers than any sale in Central Alabama and can assure you of top market prices for your cattle and hogs at all times. Our new, modern facilities enable us to handle livestock better and faster than ever.
If you don't have transportation in your neighborhood, call us collect. We have trucks and will arrange transportation for you.

WHITE LIVESTOCK COMPANY

Days
Warrior 647-1396
Birmingham 251-4580
Nights
Oneonta 274-9996
Oneonta 274-9998
Birmingham 254-3047

SCHOOL'S OUT

CHILDREN ARE AT PLAY

DON'T

LET DEATH TAKE THE DRIVER'S SEAT!

Impala Convertible

Chevrolet gives you big savings on the big ticket items...

V8 engines, automatic transmissions, power steering, power disc brakes and more.

You can go to most any automobile dealer these days and get savings on the little things. You know, extra trim, mirrors, and such. But your Chevrolet dealer is giving you savings on the big items—things you really want. And it's an explosion of savings! Right now during '68 Savings Explo time.

To help you pick and choose before you buy, we've listed the Bonus Savings Plans below. (Consider, for example, the 2-4 combination.) Simply make your choice, couple it with the Chevrolet or Chevelle you like, and hurry on down to your Chevrolet dealer's for big Explo savings. Yes, do hurry. Nothing so good lasts forever.

Bonus Savings Plans

1. *Any Chevrolet or Chevelle with 200-hp Turbo-Fire V8, Powerglide and whitewalls.*
2. *Any Chevrolet or Chevelle with 250-hp Turbo-Fire V8, Powerglide and whitewalls.*
3. *Any big Chevrolet with 250-hp Turbo-Fire V8, Turbo Hydra-Matic and whitewalls.*
4. *Now, and for the first time, big savings on power disc brakes and power steering when you buy any Chevrolet or Chevelle with V8 engine.*
5. *Buy any Chevrolet or Chevelle V8 two-door or four-door hardtop model—save on vinyl top, electric clock, wheel covers and appearance guard items.*

GM MARK OF EXCELLENCE

CHEVROLET

'68 savings explo

GENTLE GUERNSEY - Jeff Jones of Columbiana gets friendly with a Guernsey calf while Doug Kent of Siluria checks it over. The calf was sold in the sale of Holsteins and Guernseys held in Columbiana last Saturday. Buyers from all parts of the state were in Columbiana to place their bids on the registered animals.

Neal Crumpton's Feeder Pig Receives Highest Bid At Sale

Shelby County hog producers have joined in with farmers from five other counties in Central Alabama in the organization of the Central Alabama Feeder Pig Association. These hog farmers had their first Feeder Pig Sale Thursday May 30th at the Feeder Pig Sales Barn in Clanton, reports W. Joel Thompson, Extension Farm Agent.

Seven hog producers from Shelby County sold 206 feeder pigs through this first sale. There were a total of 788 pigs sold for $12,460.85 or an average of $15.80 each, reports the Farm Agent.

Neal Crumpton of Wilsonville had the best pig in the sale and it was auctioned off as the first pig to be sold in the new Sale Barn. The eight week old pig sold for $70. Crumpton also topped the sale with 13 eight and one-half week old pigs that sold for $22.50 each.

Others from Shelby county who received from $15.00 to $20.00 for good No. 1 and No. 2 feeder pigs weighing from 45 lb. to 60 lb. each were - Hoyt Blalock, Jim Garrett, Harold Walden, L. M. Davis, R. L. Wooley and the Jazz Research Farm, reports Mr. Thompson

The next regular Feeder Pig Sale will be held July 18, and all hog farmers who will have pigs for the July sale are requested to contact the County Agents Office in Columbiana, or write W. Joel Thompson, Extension Farm Agent, Columbiana not later than two weeks before the sale. Regualr sales will be held each month after the July sale.

If you want more information about the Feeder Pig Sale program talk to any of the producers who sold pigs through the first sale or come by the County Agents Office in Columbiana.

Elmore's 5 & 10

"Where Quality is Long Remembered"

Alabaster Shopping Center

NOTICE TO DOG OWNERS

All persons who have dogs 3 months or older in their possession are required by state law to have them inoculated against rabies once a year. Rabies Inspector fee $2.00 prior to September 1.

Dogs will be checked and inoculated by Rabies Inspector and his deputy.

DOGS WILL BE INOCULATED AT THE FOLLOWING PLACES AND DATES

Thursday, June 6	
Chelsea	8:00 a.m. – 9:45 a.m.
Simmsville Church	10:00 a.m.–10:45 a.m.
Moore's Cross Rd. Grocery (Hwy 280)	11:00 a.m. – 12 noon
Westover (Railroad)	1:00 p.m. – 2:15 p.m.
Sterrett	2:30 p.m. – 3:30 p.m.
Vandiver	3:45 p.m. – 4:30 p.m.
Dunavant	4:45 p.m. – 5:30 p.m.
Friday, June 7	
Harpersville	8:00 a.m. – 9:30 a.m.
Vincent	9:45 a.m. – 11:00 a.m.
Calcis	11:15 a.m. – 12 noon
Bethel Church	1:00 p.m. – 2:00 p.m.
C. L. Joyce house	2:15 p.m. – 3:00 p.m.
Blue Springs Church	3:15 p.m. – 4:15 p.m.
Four Mile Church	4:30 p.m. – 5:30 p.m.
Saturday, June 8	
Wilsonville	8:00 a.m. – 10:00 a.m.
Kingdom Church	10:15 a.m. – 12 noon
Columbiana Elementary School	1:00 p.m. – 3:45 p.m.
Shelby County Training School	4:00 p.m. – 5:00 p.m.
Monday, June 10	
Martin's Store (Chelsea Road)	8:00 a.m. – 8:45 a.m.
Shelby Church of God	9:15 a.m. – 11:00 a.m.
Lowery's Store (Below Shelby)	11:15 a.m. – 12 noon
Alex Etress Store	1:00 p.m. – 2:00 p.m.
Mostellers	2:15 p.m. – 3:00 p.m.
Camp Branch Church	3:15 p.m. – 4:00 p.m.
Dargin Church	4:15 p.m. – 5:00 p.m.
Spring Creek Church	5:15 p.m. – 6:00 p.m.
Tuesday, June 11	
Calera High School	8:00 a.m. – 10:00 a.m.
Liberty Baptist Church (Alabaster)	10:30 a.m. – 12 noon
Alabaster Elementary School	1:00 p.m. – 3:00 p.m.
Thompson High School	3:15 p.m. – 4:30 p.m.
Elliottsville Church	4:45 p.m. – 6:00 p.m.

J. Chandler McGee DVM
Rabies Inspector of Shelby County
Phone: 967 – 1310

Pig Producers Protest Action

A pig in a poke may be a matter of scorn to some but a pig in Alabama is a matter of pride to Senator John Sparkman.

A number of persons concerned with the pork production industry in Alabama have written to him protesting a campaign by Keep America Beautiful, Inc. which would identify litter bugs with pigs.

"These persons feel that such comparison is unfair to pigs since pigs are just as clean as their owners will let them be." Sparkman wrote the Corporation. "It is their feeling that pigs are not unclean animals and that the campaign which you propose could be damaging to the pig industry."

Sparkman urged the Corporation to give every consideration to the possible adverse effect on pigs and on the pork production industry in Alabama of the proposed campaign.

Meanwhile, back in Alabama pigs are reported grass rooting for Sparkman.

Calera Scouts Meet

Pack 530 of the Calera Cub Scouts met last Saturday night. At this time Bruce Lemley received his Bobcats badge. The theme for the month was "Pirates". The boys presented a program on the theme.

After a week of "captivity" a wonderful evening was spent at the lakeside cottage of L. L. Moore.

Dairy Cattle Sale Deemed 'Successful'

A "very successful" sale of dairy cattle was held in Columbiana last Saturday. John Jones, County Farm extension agent used the phrase to describe the sale conducted by the Alabama Holstein and Guernsey Associations.

Twenty-one Holsteins were sold, at an average price of $316 each. The highest price paid for a Holstein calf was $700.

Of the 46 Guernseys offered for sale, 43 were from the herd of St. Bernard College at Cullman. The average price paid for a Guernsey was $290, with $515 being the highest.

4-H Club members from Shelby County bought six each of the Holsteins and Guernseys, according to Jones.

The two cattle associations chose Columbiana as the site for their annual sale because of the facilities available here and its central location within the state, Jones said.

Boating Rules Promote Safety

Conservation director Claude D. Kelley expressed concern Tuesday about the lack of knowledge some boaters display regarding the "rules of the road" for watercraft.

Kelley said that many boating accidents could be prevented if the skippers would spend a little time studying these rules and get to know them before heading to the lake.

Tom G. Shackelford, Chief of the Water Safety Division cited the following rules as helpful in promoting boating safety and avoiding accidents:

1. Boats in narrow channel keep to the right.

2. When meeting another vessel change course to the right, leave plenty of room to avoid a collision.

3. When in a crossing situation, remember the boat on the Right has the right of way.

4. Always remember, vessels departing from a landing dock or pier have the right of way over all incoming vessels.

Shackelford reminded us there are more such rules and you may obtain a copy of the Alabama Water Safety Laws simply by writing to: State of Alabama Department of Conservation, Water Safety Division Montgomery, Alabama 36104.

REMEMBER, courtesy is contagious; expose yourself to it.

Carter Speaks At Graduation

R. V. Carter, Prnicipal of W. A. Jones High School at Vincent, delivered the Commencement address at the Clay County Training School in Lineville.

His subject was "Blessed Are They Who Have Not Yet Seen But Still Believe".

Fusiform Rust On Pines

Orange-colored growths on various types of pine trees are being reported in Shelby County.

This bright colored canker has been identified as fusiform rust.

Each year, according to authorities, this growth destroys about 100 million cubic feet of timber in the South.

The first visible sign of fusiform infection, which appears in early March, is a small elongated swelling either on one side of or completely encircling a pine stem or pine branch.

Fusiform rust usually stunts, deforms or kills pine trees, or it weakens the attacked tree, making it susceptible to wind breakage. The slash pine is most frequently a victim of this infection.

Pruning infected branches and cutting trees completely girdled with fusiform rust are the most practical control measures.

CALL STANDIFER BROTHERS
FOR CONSTRUCTION OF ALL KINDS
•No Job Too Big •No Job Too Small
•House Plans •Industrial Building
•Business Buildings •Home Design
STANDIFER BROTHERS
Contractors
Earl Standifer, President
Alabaster 663-7269

Mrs. Sharbutt Dies At 73

Funeral services were conducted from the First Baptist Church of Vincent, Friday afternoon May 31, at two o'clock, for Mrs. Lillie May Sharbutt, 73 of Vincent, who died Wednesday, May 29, in Shelby Memorial Hospital following a lengthy illness. The Rev. Frank Ledford, Rev. Robert Wade, Rev. Charles Stroud and the Rev. Robert B. Ford, Jr., officiated.

Survivors are husband, Ira L. Sharbutt,; one son James H. Sharbutt, Vincent; three daughters, Mrs. L. Kirkland, Montevallo; Mrs. Clyde Whitsell, Alabaster; and Mrs. Calvin Smith, Vincent; three sisters, Mrs. Myrtie Daniels, Mrs. Ruth Hughes, of Wilsonville; and Mrs. Katie Ray Dunlap of Birmingham.

Active pallbearers: J. A. Lowe, A.L.Conwill, Joe Thompson, Fred Hassett, J. O. Gorman and L. L. Carter.

Honorary pallbearers: Phillip Oakes, Dalton Hassell, J. A. Denty, L. N. Wyatt Sr., Ernest Sumners, and D. B. Smith.

Interment in Harpersville Cemetery, Bolton, directing.

BUY PICTURE FOR SCHOOL - The officers of Thompson Elementary's Girls 4-H Club pose with a painting their club bought as a beautification project for the school. Left to right are: Barbara Duke, vice-president; Becky Latham, secretary; and Jeannie Jones, president.

William M. Clark Nominated For National Service Award

County Extension Chairman William M. Clark of Columbiana has been selected by the Alabama Association of County Agricultural Agents as one of its four nominees for national distinguished service awards.

Others named were Robert I. D. Murphy of Guntersville, Gene Sessions of Rockford and Matthew Sexton of Butler. All are county staff members of the Auburn University Cooperative Extension Service.

County Extension Chairman Charles Rutledge of Hartselle will present certificates to the four in Florence, June 14, at the annual meeting of the state association. They will then go as Alabama's choices to receive distinguished service awards to be given this fall in Louisville, Ky., by the National Association of County Agricultural Agents.

Clark is a 29-year veteran of the Auburn University Extension Service. During this time he has served the people of Shelby County as assistant county agent in charge of 4-H and the rural youth programs, as farm and home development leader, and has directed the unit approach farm project. He was promoted to his present position in 1963, and since that time he and his staff have developed a diversified agricultural program by using an organized county Extension council. The Shelby County Extension Council received superior award for its work in 1967.

Clark is a member and past president of the local Kiwanis Club. He has served as Director and fund chairman of the county chapter of American Red Cross

The Extension chairman received his B. S. degree in agricultural science at Auburn University in 1937 and is a native of Houston County.

Tenderness ON FATHER'S DAY is Steak

A Gift FOR FATHER ON HIS DAY

Executive Model™

What should fine slacks be? The Executive Model by Farah . . . distinguished premium fabrics, master-tailored with a silhouette in keeping with today's trim fashions, yet created expressly for the mature man. Buy the finest . . . by Farah.

FARAH® Slacks with FaraPress®
ROCHESTER'S
MONTEVALLO 665-7264
KORATRON

WAITING FOR THE FERRY - - The ferry that links Shelby County with its across - the Coosa - neighbor Talladega County heads back to the landing for an operator shift change. In the boat at right is Water Safety Patrolman Bill Attaway and a county employee who are placing buoys warning boaters to stay clear of the underwater cable along the Shelby County shore. (Photo by Ed Blake)

Coosa River Ferry Transports Some 170 Automobiles Daily

Compared with some ferries, Shelby County now has an "Ocean liner" traveling across the wider Coosa River at Perkins Landing.

The rebuilt ferry made its maiden voyage across the Coosa River three weeks ago last Saturday reopening the short cut for traffic between Columbiana and Sylacauga.

Operation of the ferry was discontinued in late December due to the 14-foot rise of the Coosa River.

During the shut-down period the ferry was hauled to the bank and completely renovated. The hull was cleaned, painted and packed with flotation material.

A new power plant, consisting of a new diesel engine, generator and electric motor, was added.

The ferry now has a capacity of six automobiles and makes the three-tenths of a mile trip across the Coosa in seven minutes.

County Engineer Jimmy Ray said the ferry has been transporting an average of 170 cars per day since service was resumed.

Vehicles weighing less than 42,000 pounds will be allowed to use the ferry. Ray said the ferry will carry much more than 42,000 pounds, although, any vehicle weighing more than the limit could possibly damage the end gates and ramp.

The ferry now is guided across the river by an underwater cable. The towers and overhead cable are no longer being used.

The underwater cable system drew comment from the Alabama Water Safety Patrol who felt the cable rising to the surface as the ferry traveled across the river would endanger river traffic, particularly near the Shelby County shore.

Water Safety Patrolman Bill Attaway has temporarily marked the danger zone with six floating buoys. Attaway said a more permanent marking system will be installed later.

Boaters are warned to stay beyond 200 feet of the ferry while the ferry is in operation.

Ray said he did not particularly like the use of the underwater cable; however, it was found to be the most efficient method over such a great distance.

Westover News

By Mrs. Elsie Jones

Mr. and Mrs. Collis Holcombe of Falls Church, Virginia, attended the funeral of their aunt, Miss Laura Adams, and visited relatives over the weekend. This lovely couple is always welcomed back home. Mrs. Holcombe is the former Bernell Johnson.

The Holcombes told us that their son, William, will be graduated from William and Mary College this month.

* * *

The Ray Cemetery will observe its annual Homecoming next Sunday, June 9. George Davis will be the speaker, and his family will provide special music. The public is invited.

* * *

Waldo (Do) Elliott is a patient in the West End Baptist Hospital, where he had surgery about two weeks ago. "Do" has many relatives and friends around Westover wishing him a speedy recovery.

* * *

We have several of our ladies in hospitals. Mrs. Alma Gwin has had surgery at the South Highlands Infirmary; Mrs. Alice Weldon had surgery at Shelby Memorial; Mrs. W. V. Hughes is at Shelby for tests. We hope to have some good news to report from these industrious ladies next week. We believe they have been working too hard.

* * *

Fred Lucas returned home from Shelby Memorial on Tuesday. We are happy that this young man will soon be able to be back on his job, for we have been missing him. Fred and his wife, Pat, are some of our comparative newcomers to Westover, and are doing a good job of renovating the old Stinson home, as well as providing "country atmosphere" about the place.

** * * *

Mrs. Annie B. Adams wishes to thank all the friends of the late Miss Laura Adams for all their kindnesses. Such thoughtfulness bespeaks the warmth felt within the hearts of everyone for this family.

Cotton Growers Vote No

Cotton growers in Shelby County failed to approve transfer of upland cotton allotments out of the county, H. C. McDanal, Chairman, Agricultural Stabilization & Conservation County Committee, has announced.

Voting on the question took place in a mail referendum during the period May 13 through May 17. A two-thirds affirmative vote was required to make the provision effective.

This means that the transfer of 1969 upland cotton allotments in Shelby County by sale or lease may be made from one farm to another only within the county. Allotments may be transferred into this county by sale or lease from other counties in the state where growers have voted to permit such transfers.

The Chairman explained that the transfer of allotments within a county is not affected by the recent vote; this is already authorized by law. Neither does the vote affect transfers of allotments from one farm to another owned by the same person, which can be made across county lines within the State. In no case, however, may transfers be made outside the State.

Mr. McDanal reminded growers that applications for all transfers of cotton allotments for the 1969 upland cotton crop will need to be filed with the ASC County Committee not later than a deadline to be announced later.

Remember Pounds When Loading Boat

"It's the pounds that count and not the number of people in the boat," Water Safety Patrolman Bill Attaway reminds boaters as the peak boating season approaches.

Attaway reports the number one killer on the water is the overloading and overpowering of boats. The number of seats in a boat is no indication that the boat can be safely operated with every seat occupied, especially small fishing boats.

While boating, Attaway urges, watch the weather and the resulting water conditions. Attaway says no matter how well equipped the boat is, the boater must demonstrate good judgement to avoid a tragic ending to a day of boating.

He also reminds boat owners that their boats must be registered for the current year and must be properly numbered. Boat registration receipts should be kept aboard.

The boating laws require that one Coast Guard approved life preserver must be aboard for each passenger. Boats must have proper navigational lights when operated at night.

"The lakes offer everything - - fishing, skiing, sight-seeing and boat riding, and in my opinion the most wholesome form of family recreation," Attaway said, "But friends, it can offer tragedy as well."

Attaway urges all parents to instruct their youngsters on water safety.

8 Workshops Scheduled At College

Alabama College will conduct eight educational workshops this summer in addition to regular course offerings of the 1968 summer term.

Schedules for the special "short course" programs have been announced by summer school director Dr. John B. Walters, Jr., Dean of the College. Workshop studies will be directed by related academic departments.

Sessions will run from one to two weeks, and may be audited or taken for academic credit at either graduate or undergraduate levels.

Noted authorities on subjects covered in workshop courses will serve on the instructional staffs, including a number of visiting lecturers as well as leading members of the Alabama College faculty.

Workshop courses and dates this summer are: Creative Dramatics, June 10 - 15; Teaching of Reading, two sessions, June 10 - 22 and July 1 - 13; Testing for Speech and Hearing Disorders, July 15 - 20; Creative Arts for Classroom Teachers, July 15 - 27.

Modern Mathematics for Elementary Teachers, July 15 - 27; Physical Education for Elementary Teachers, July 15 - 26; Workshop in Developing Creativity, July 29 - Aug. 9; and Audio-Visual Materials, July 29 - Aug. 10.

On-campus houseing and dining facilities will be available for workshop participants.

Additional information on all workshop programs may be obtained by contacting the Director of Summer School, Alabama College, Montevallo, Ala. 35115, or by telephone at 665-2521, Ext. 261-262.

Solid Support

For maximum stability, giant telescopes are supported on mounts made of a special iron-nickel alloy which neither contracts nor expands with changes in temperature.

Firemen Plan Fishing Trip

Fifteen Calera Firemen will travel to Destin, Florida this weekend. The annual volunteer firemen fishing trip will consist of a day of deep sea fishing aboard the "Gibson Girl" and a banquet Saturday night. The men will return Sunday.

Firemen planning to make the trip are; Ernest Bailey, C. T. Childers, Jerry Coshatt, A. M. Crawford, Arthur Davis, Bill Geeslin, George Glass, Neal Harkind, George Holcombe, James Miles, Bobby Philips, Jimmy Philips, Bobby Turnbloom, Gary Watts and William Watts.

HONEYMOON EXPRESS - - There is nothing like the sound of wedding bells in June to awaken those hidden artistic talents. Receiving this royal send off sitting behind the WOW! are Mr. and Mrs. Eddie Kridakorn, who were married Saturday in Montevallo.

FREE!
From GOODBODY and CO.
A FOUR WEEK
Educational Lecture Series
ON
"INVESTING and SECURITIES"
Dates : June 11, 18, 25 & July 2
Time : 7:30 p.m. - 8:30 p.m.
Place : Audio-Visual Room
STUDENT CENTER BLDG.
ALABAMA COLLEGE CAMPUS
MONTEVALLO, ALABAMA
Lecturer : Mr. Henry Cornelius,
Registered Representative
For Reservations : Call Mrs. Bunt at 328-7910
GOODBODY and CO.
EST. 1891
Members of New York Stock Exchange and all Other Leading Stock and Commodity Exchanges

Bird's
BUILDING MATERIALS
CALERA
668 - 2321

Need tractor tires?
There's a STANDARD* answer
We have in stock, or can get quickly, your size Atlas Tractor Tires.
STANDARD OIL
CALL YOUR STANDARD OIL MAN IN COLUMBIANA
H. H. BEARDEN — 669 - 4691
*Standard Oil Company (Inc. in Ky.)

need room to grow?
get a repair-remodel loan
Need another bedroom, another bath? We will be glad to discuss a home improvement loan with you. Give us an estimate of your costs. Then, let us lend the money to you at low interest rate.
ONE STOP BANKING
M&PB
Merchants & Planters Bank
MONTEVALLO, ALA.

JAYNE'S SHOP

FIRST STOP FOR WOMEN'S WEAR
Alabaster Shopping Center

OFFICIAL
terrific savings!
CLOSE-OUT SALE
OFFICIAL CLOSE-OUT SALE
• We Have Placed Our Last Order To The Factory For 1968 Models
• Don't Wait Until Fall For Year-End, Close Out Prices. They Are in Effect NOW on all 1968 Cars and Trucks
• Your Present Car or Truck is Worth More Now Than it Will Be This Fall. Save Two Ways: Get More For Your Present Car or Truck, Get Year-end Price Break NOW!
ON ALL '68 FORDS
KEEP SHELBY COUNTY BEAUTIFUL . . . DRIVE A FORD
Sherman HOLLAND FORD
Main Street in MONTEVALLO
Highway 31 in ALABASTER

Shelby County Reporter

Established in Talladega 1843 · Shelby County Democrat 1948 · Shelby County Times Herald 1959

125th Year - Volume 31 · COLUMBIANA, ALABAMA Thursday June 13, 1968 · Single Copy 10 Cents

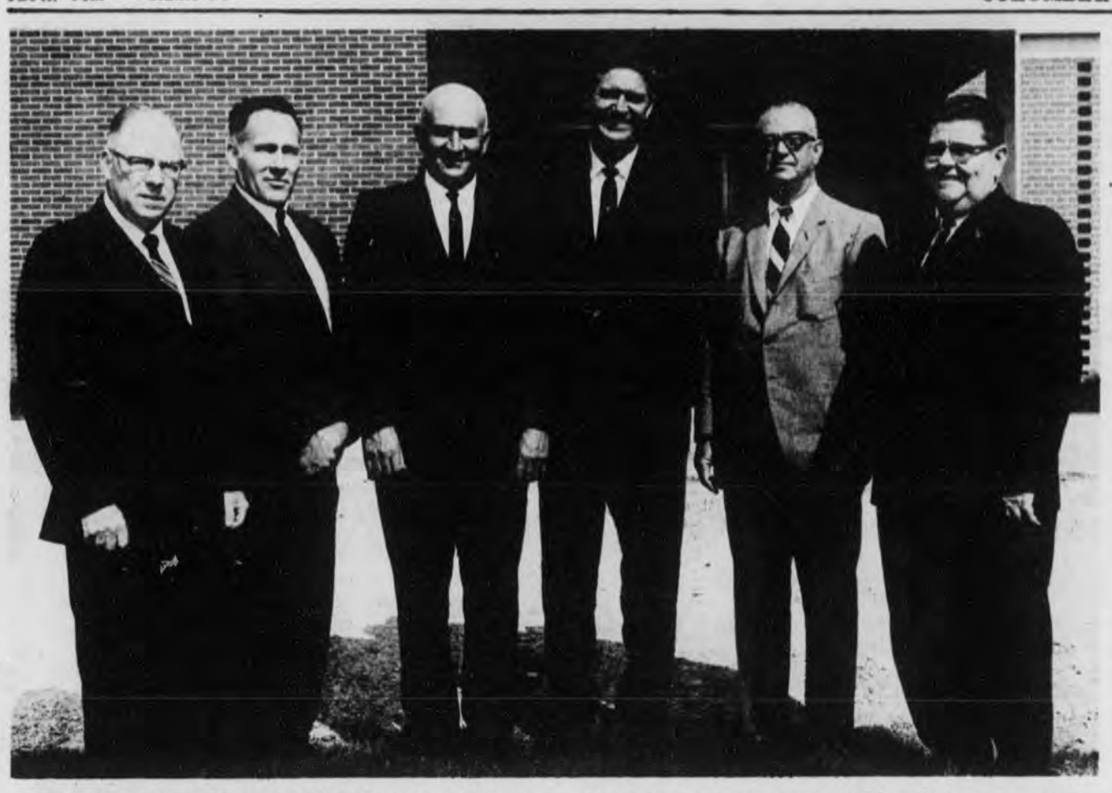

EDUCATION BOARD MEMBERSHIP WILL CHANGE - - The Shelby County Board of Education has accepted "with regret" the resignation of its chairman, Henry M. Johnson, (second from right), and has elected Carlton Franks as chairman, (far right). Shown (from left) are Board Members J. E. "Ned" Bearden, Helena; Lavon Moore, Chelsea; J. Alpha Lowe, Vincent; Superintendent Elvin Hill, Johnson and Franks. The terms of Bearden and Franks will expire in November. Neither sought re-election. James D. Seaman of Montevallo and Doug Kent of Siluria are unopposed candidates for the two vacancies. The Board will appoint a person to finish Johnson's unexpired term.

Henry M. Johnson Announces Resignation From School Board

Henry M. Johnson of Siluria, Chairman of the Shelby County Board of Education, has tendered his resignation for reasons of health.

In a letter to the Board Johnson said, "It is with a great deal of regret, after sixteen years of service to the schools of this county, that I find it advisable to offer my resignation as a member of the Shelby County Board of Education.

'Due to my physical condition, and on the advice of my doctors, I do not feel physically able to continue to give of my time and energy with the frustrations and pressures which now exist and will increase as time goes on."

The Board accepted Johnson's resignation "with deepest regret", and expressed sincere appreciation for his "devotion, leadership and outstanding service to the schools of Shelby County."

Elvin Hill, County Superintendent of Education, said of Johnson, "I don't believe there has ever been a more valuable member of a school board anywhere in the United States."

Johnson was first appointed to the Board to fill the unexpired term of J. T. Phillips, when Phillips was elected to the State Senate. Johnson has subsequently been elected to three consecutive terms. He ran two races unopposed and one with opposition.

Johnson says he feels gradual progress has been made in the Shelby County schools in the past 16 years. He told the Reporter he did not think people would be interested in the way things used to be, but when pressed he recalled, "When I went on the Board we had outdoor toilets, dippers and buckets, pot-bellied stoves and lighting that was not ample in some of the schools."

He said he is proud of the improvements made in the physical equipment along with the extension of the curriculum that have been made in recent years.

He emphasized that the people's willingness to vote a tax on themselves made possible the extensive improvement in the school system's physical facilities.

"You don't teach science for instance, without the physical equipment. We live in a scientific age when the youngsters of today need to learn much more in this field than they formerly did. We have made great strides in this area in the Shelby County system," he said.

Many new buildings have been constructed and great additions and improvements have been made to existing school buildings throughout the county since the bond issue passed.

Johnson has worked with three county superintendents, P. B. Shaw, Woodrow Elliott and Elvin Hill.

Salaries offered beginning teachers have doubled during the past 16 years. Johnson mentioned that "length of service" has been injected into the salary schedule for teachers, rewarding those who have had experience. He says the salary schedule is "not a model yet" and asserts that teachers are still underpaid.

Carlton Franks of Columbiana was elected from the Board to serve as Chairman. The Board is seeking a successor to fill the vacancy created by Johnson's resignation.

Hospital Administration Reports Financial Progress Being Made

BY MARCIA M. SEARS

A "concerted team effort" is credited with a gradually improving financial situation at Shelby Memorial Hospital by Herchiel Z. Meadows, Chairman of the Hospital's Board of Directors.

On May 30 the hospital repaid a $40,000 loan. Meadows stressed, "This doesn't leave us without debt, but it is a step in the direction we should be headed." He attributes the reduction of the debt to a reduction in operating costs.

The loan had been negotiated through local banks for the hospital's daily operating expenses. The collateral for the loan was based on bonds held by the Board.

The hospital's financial problems became matters of public conversation during February and March, 1967. The situation worsened during last summer. Two accounting firms made studies of the hospital's records. Various of their recommendations were put into effect by late last fall.

Board members agree that one of the most effective improvements is the computerized system of bookkeeping and accounting now being used. The new system has reduced hospital office expenses, is able to provide patients with an accurate statement quickly, and lists the amount covered by insurance as well as the amount owed by the patient.

Meadows told the Reporter last Friday that other important factors in improving the hospital's health are:

The cooperation of the general public, enforcement of strong admission policies, and reduced costs in the housekeeping and dietary departments.

He said that "all departments working together have effected the savings."

Meadows announced that the purchasing department is currently being reorganized with an eye to additional savings. Hobert Cain is the new head of purchasing, coming to Shelby Memorial with many years of experience in the wholesale surgical supply business, Meadows said.

W. Paul Smith, Hospital Administrator since last September told the Reporter, "We are trying hard to run this hospital in a good economical way with patient care uppermost in our minds." He feels the hospital now has a "sound operation with a steadily improving quality of service."

Many obstetrical patients are now paying monthly installments in advance of their need for hospitalization. Smith feels this is helpful, both to the hospital and the patient.

The nursing home, which for many months was shown to be operating in the red, is now looking better on the balance sheets. Smith attributes most of it to a more equitable allocation of costs between the hospital and nursing home. On paper the nursing home used to be charged with some costs that now appear in the hospital's debit columns. There has, however, been an actual reduction in operating costs in the nursing home as well, Smith said.

Smith indicated that a cost study will be conducted in July to determine the actual patient cost per day.

The occupancy rate has remained high, Smith said, and added, the ratio of employees to patients is now more reasonable than formerly in comparison with regional and national figures.

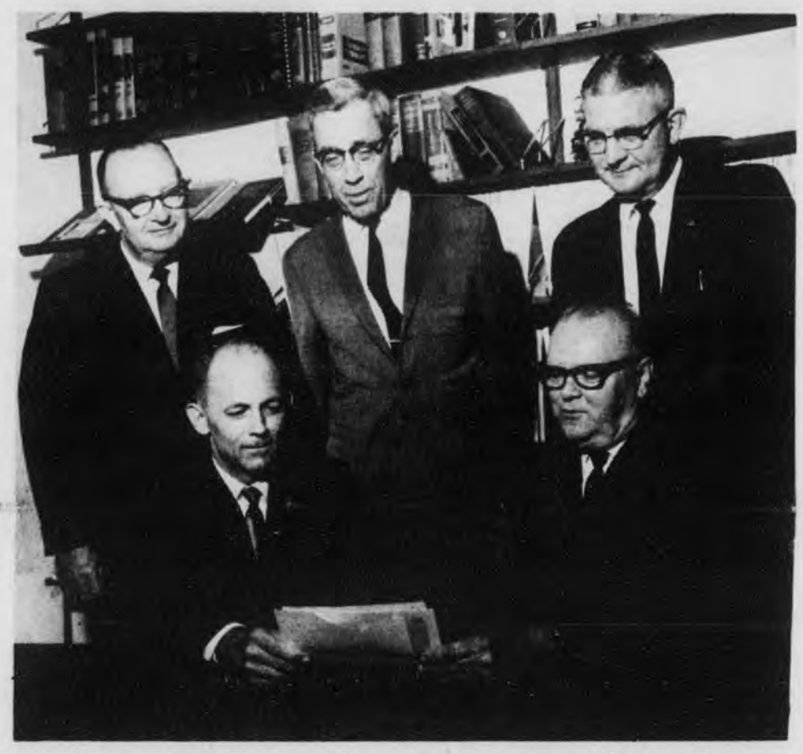

HOSPITAL PULLING UPHILL - - Shelby Memorial Hospital officials happily observe as Comptroller W. Gray Jones hands a check for $40,000 to Board secretary T. A. Farris in payment of one of the hospital's loans. It was a significant milestone in the hospital's struggle to return to financial stability after a series of difficulties in 1967. Standing are hospital administrator, W. Paul Smith, Dr. John B. Walters, vice-chairman and Herchiel Z. Meadows, chairman of the Hospital Board. (Photo by Wayne Rasco)

Ditch Diggers Sever Cable

Telephone service was interrupted for about three hours last Friday. The main cable, connecting the Calera and Birmingham telephone exchanges was cut accidentally by heavy ditch-digging machinery north of Alabaster, according to Joe L. Switzer, Telephone Co. Manager for this district.

MAKING OWN JUDGEMENT - - Peter Cowart of Leeds follows the eyes of the judges as does rider Deetsie Spiers, formerly of Columbiana, during the Shelby County Horse Show last Saturday at Thompson Field. Peter looks somewhat thread-bare after making preparations for the show; and the Reporter was caught thread-bare for time this week but complete coverage of the show will be included in next week's issue.

Alabama College Hosts Coaches At Annual Basketball Clinic

Basketball coaches from Alabama and surrounding states will gather in Montevallo today to begin the third annual Alabama College sponsored clinic for high school basketball coaches.

Clinic director is Dr. Leon Davis, head basketball coach at A. C. Serving on this year's clinic staff are five of the state's top high school coaches; John Bostick, Gadsden High; Jerry Durgan, Lee High of Huntsville; Richard Gilliam, Calera High; A. T. McKinzey, Tuscaloosa County High of Northport; and Jack Stewart, Saks High of Anniston.

A new feature added to this year's clinic program will be a drills and demonstration session scheduled for the college gymnasium.

Lecture sessions will be held in the Audio-Visual Room of the Student Center Building.

A major sidelight of the clinic will be the annual Coaches Golf Tournament, a 36 hole event to be played over the A. C. golf course. Tourney play will get under way with the front 18 holes at 1:00 o'clock this afternoon. The back 18 holes will be played Friday morning, beginning at 8:15 a.m.

Gilliam will speak to the coaches Friday at 7:40 p.m. on "Building Team Spirit", and Saturday at 10:50 a.m. on "Man to Man Offensive Attack".

During the past two years Gilliam's basketball teams at Calera High have run up a total of 50 wins and 10 losses. They have won several local, area and regional championships.

U. S. Gypsum Names New Works Manager

The U. S. Gypsum Company has appointed Jack Wilson to the position of Works Manager at its Montevallo-Calera plant.

Wilson is a 14-year veteran with the company. During his career with U.S.G. he has been connected with company plants at Plastico, Virginia, Jacksonville, Florida and the U.S.G. quarry at Harbour Head, Jamaica. He comes to Shelby County from his most recent assignment at the division office in Atlanta.

Wilson is enthusiastic about his new post. He told the Reporter that he is "impressed with the natural beauty of the surroundings. The people seem very nice. I'm sure that my stay and associations here will be most pleasant."

A native of Middletown, New York, Wilson was graduated from the University of Kentucky in 1943. He holds a B. S. degree in mining engineering from that institution.

He served with the United States Air Force and engaged in mining in the western states before joining U.S.G.

His family consists of two sons, Jay, 19, a student at Southern Technical Institute in Marietta, Ga., and Jeffrey, 16, a student at Briarcliff High.

Wilson hopes to be able to locate housing and move to the county within a month.

JACK H. WILSON

Cobb Named To New Post

Raymond W. Cobb has been named to fill a newly created post with the Farmers Home Administration in Shelby County.

He will have the title of Assistant County Supervisor. Cobb is a native of Chilton County and a graduate of Auburn University. He has been with the FHA for a number of years, coming to Shelby County from Cullman County.

Sam Pierce, the County Supervisor of FHA said that the new position was added because of the increase in the loan program, brought about by the growing population of Shelby County.

The extension of the Pelham water system, the addition of the Westover water system, and the expansion of community facilities available through FHA were cited as other reasons an assistant was needed.

Cobb began his duties in the Columbiana-based office last Monday.

Abercrombie Elected Justice

Greg Abercrombie of Sterrett was elected an Associate Justice of the Supreme Court at the 1968 Boys State. Boys State is sponsored annually by the American Legion. This year the meeting was held on the campus of Troy State University.

Vincent Receives Final Approval For Construction Of Library

Vincent's long hoped - for public library will now become a reality.

Mrs. R. T. McGraw, Chairman of Vincent's library board received official notification Saturday that the construction project had been approved.

Bids are to be let soon.

The library will represent the most modern concepts in library design. It will include a lounge, a conference room equipped with a movie screen and projector and listening tables with record players and tape recorders. This will be in addition to all standard library equipment.

A small garden is planned at the rear of the building.

It will be located next to the Vincent Post Office with a driveway between the two buildings.

Mrs. McGraw stated that the total cost of the library will be $50,000, including furnishings. The Lions Club and the Vincent Study Club bought the land on which the building is to be located.

A grant under the Appalachia program was not approved which meant the library board had to raise more money locally than expected. Public subscription drives raised $5,000 and the Town of Vincent furnished $15,000. The remaining $30,000 will come from the Library Services Construction Act, Title II, administered through the Adult Vocational and Library Programs by the Department of Health, Education and Welfare.

Mrs. McGraw said that the application for federal funds was sent in on May 16, 1967 and the local library board began work on the program at least six months before that.

She praised Vincent's mayor, Mrs. Virginia Sharbutt and the Town Council for their cooperation.

Other members of the library board are Mrs. J. J. Hinds, Jr., Mrs. A. J. Poole and D. B. Smith.

NEW FACE IN VINCENT - Architect's drawing of the proposed Vincent library. All the financing has now been arranged for the $50,000 library. Bids for its construction will be let within a few weeks.

Letter To The Editor

The HEART FUND drive in Shelby County has gone over its goal for the third successive year. Thank you for your cooperation in making this wonderful record possible.

Every year our goal is a little higher than the year before. This is because the Heart Association's research program is expanding in order to find more of the answers to the problem of the heart and blood vessel diseases. Every year more of our good Shelby County citizens are willing to help lead the drive in their community. In a very real sense, it can be said that our efforts are keeping pace with those of the untiring research scientists and physicians who have already decreased the deaths from stroke by 26.8% and from high blood pressure by 54.6%.

This year Shelby County reached its goal by April 15, earlier than in any previous year, making Shelby the 23rd county in the State to do so. Since that date, some additional contributions have been reported which have enabled us to exceed the $3,220 we were asked to raise. This is an enviable record and a Certificate of Merit from the Heart Association is enclosed.

Let me add my personal thanks and tell you again how much I appreciate your cooperation.

Sincerely yours,
T. A. Farris
1968 Shelby County Heart Fund Chairman

Wilton Baptists Honor Fathers

The Wilton Baptist Church will pay a special tribute to all fathers next Sunday. Fathers and grandfathers present in the congregation will be recognized and will be the special guests of the church, according to Rev. Joe R. Bancroft, Pastor.

At the evening service, a "Parents' Night" program of the vacation bible school will be presented. All four departments will participate. Before the program begins, handwork exhibits will be on display for parents and other friends to observe. At 7:30 the program will begin in the main sactuary of the church. All children of the Bible School will have a part. Memory work, books of the Bible, and special songs will be part of the program. Certificates of awards will be presented to each boy and girl attending the school. Everyone is invited. Parents are especially urged to attend.

Under The Courthouse Dome

Compiled by the Staff of the Shelby County Reporter

A state Farmer's Home Administration program meeting in Montgomery will be attended by Shelby County Supervisor Sam Pierce, office clerk Mrs. Ella Robinson and assistant supervisor Raymond W. Cobb today and tomorrow.

* * *

Probate Judge Conrad M. Fowler will be in attendance at the National War College at Fort McNair, Washington, D. C. until June 28. A Colonel in the Marine Corps Reserve, Fowler was ordered there by Headquarters of the U. S. Marine Corps to serve as a moderator of the Defense Strategy Seminar to be conducted for Reserve Officers.

* * *

Editorial Comment

A halt in the placing of inhibiting and restrictive rules and regulations on law enforcement officers throughout the land may be at hand.

The pendulum of public opinion may be swinging back to a more reasonable approach to the subject of what an officer of the law may do in his efforts to protect the citizenry.

Earlier this week the Supreme Court ruled that police have the right to stop and frisk a suspect if there is reasonable belief he is carrying a dangerous weapon.

The police authority was spelled out in decisions in three criminal cases; one from Ohio and two from New York.

In announcing the decision, Chief Justice Earl Warren rejected arguments that stopping and frisking a suspect violates a person's right against "unreasonable search and seizure."

This ruling seems to the Reporter to be a refreshing and long overdue decision.

Recently, law enforcement officials have, in the Reporter's opinion, been charged with an almost impossible task .....specifically to protect you and me from violence, crime and attacks on our persons and property, yet at the same time restricted to virtual impotence by a maze of rules and regulations.

It is hoped that Monday's decision by the Supreme Court will be the first of several that will restore reasonableness to the rules by which police may go about their vital job of protecting you and me and our society..... *RWS*

Obituaries

AUBREY H. BOYLE

Aubrey H. Boyle, 57, of Columbiana, passed away on May 24 in a Gadsden hospital after a long illness.

He is survived by his wife, Clentell; two daughters, Mrs. Arline Salter of Birmingham, Mrs. Nadine Revis of Carlton, Georgia; one son, Raymond Boyle of Columbiana; eight grandchildren, two sisters and two brothers, all of Birmingham.

Funeral services were held in Birmingham with burial at William Cemetery in Columbiana.

VIRGIL KITSON, JR.

Funeral services for Virgil Kitson, Jr., of Rt. 1 Chelsea, were held at 2 p.m. last Sunday at the Hoffman–Rocko Funeral Home in Montevallo. Burial was in the Montevallo Cemetery.

Mr. Kitson died Thursday, June 6, at 51 years of age, but the funeral was delayed until the arrival of his son, PFC Jim Kitson, who was in Guam, undergoing treatment for wounds received in Vietnam.

Mr. Kitson was born in Chattanooga, Tenn., but has always lived in the Birmingham area.

He is survived by his wife, Cora F. Kitson, two sons, Virgil Kitson III of Alabaster, and PFC Jim Kitson, two daughters, Mrs. Patt Burdett, Aldrich, and Mrs. Mavis Efferson, Montevallo, his father, Virgil Kitson Sr. of Thorsby, and two sisters, Mrs. Betty Lopez, Birmingham and Mrs. Doris Shirah, Thorsby.

At the age of 20 we don't care what the world thinks of us; at 40 we worry what it is thinking of us; at 60 we discover it wasn't thinking of us at all.

SHELBY COUNTY REPORTER
P. O. Box 947
Columbiana, Alabama
35051
(205) 669-2731

Published weekly in Columbiana, Alabama. Entered at Columbiana, Alabama Post Office as second-class matter under Act of Congress of March 8, 1879.

Owner, Publisher, Ralph W. Sears
Editor, Marcia M. Sears
Associate Editor
Mildred White Wallace

Armistead Selden Wishes Allen Well

The people of Alabama have spoken. I congratulate Mr. Allen on his victory, and I wish him well.

To my wife and family, to my fine staff, and to my countless friends and supporters throughout the state who worked so tirelessly in my behalf, I express my sincere appreciation.

While we did not win the victory, we ran a campaign of which we can be justly proud. I will leave public office next January deeply grateful for having had the privilege of serving the people of the 5th Congressional District and for the warm friendships I have made throughout Alabama.

Some Folks Look For Treasure...

. . . but most folks rely on saving here regularly at our high earnings to build up their treasure chest. Open your account today!

SHELBY COUNTY SAVINGS and Loan Association
Across the Street from the Courthouse
John A. Hines, President 669-2271

Introducing
JIM BICE

Mr. Bice

Now With
B & S
Insurance and Realty

Mr. Bice is the representative to contact in the Alabaster-Siluria area for any real estate transaction.

Complete Real Estate Service Including Farm, Rural, and City Property, Home and Real Estate Loans

B & S
Insurance and Realty
Montevallo 665-7571
Alabaster 663-7731

"I want to sincerely thank all the people who worked for me. I feel that their support is sincere and lasting. I ran a positive and clean campaign, based on my proven record of service and a program of progressive action for the benefit of the 5th district. I remain deeply appreciative of the dedicated and untiring efforts of my friends and campaign workers."

Signed,
Richard S. "Rick" Manley

Pd. Pol. Adv. by Richard S. Manley, Demopolis, Ala.

Service starved?

It's free and plentiful with any product in our full line of fuels and lubricants.

STANDARD OIL

CALL YOUR STANDARD OIL MAN IN COLUMBIANA
H. H. BEARDEN — 669 - 4691
*Standard Oil Company (Inc. in Ky.)

SERVICE: ALWAYS!

J. C. ACTON

- COMPLETE SERVICE
- TIRES
- BATTERIES
- MINOR REPAIRS
- ROAD SERVICE

ACTON American
822-9947

PRE - INVENTORY
DRESS CLEARANCE
ENTIRE STOCK SPRING and SUMMER DRESSES

REDUCED 1/3 OFF ORIGINAL PRICE !
JUNIORS
MISSES
HALF SIZES
$8.00 to $25.00 VALUES

This sale DOES NOT include any sportswear; Lady Bayard Shifts; or dresses that have been added to our summer stock.

WE TAKE ANNUAL INVENTORY END OF JUNE! OUR STOCK IS HEAVY. OUR SPACE IS CROWDED! OUR NEW FALL MERCHANDISE IS ARRIVING EARLIER THAN USUAL. WE MUST HAVE SPACE TO DISPLAY IT!
LADIES! TAKE ADVANTAGE OF THIS DRESS CLEARANCE TO COMPLETE YOUR SUMMER AND VACATION WARDROBE!

LAY-A-WAYS MUST BE CLEARED IN 30 DAYS!
20% DOWN PAYMENT!
NO REFUNDS!
NO EXCHANGES!

THE COLUMBIANA LEADER
Columbiana, Ala. Tel: 669:6251

'68 DODGE

CHARGER

The Clean Machine! The car you've always wanted, but thought you couldn't afford. Now you can. See the Dodge Boys while they've got Dealer Fever.

the dodge boys have dealin' fever

'68 DODGE

POLARA

Luxury, size and comfort for lot less than you'd expect. Check the features. Check the price. Get a great deal now while the Dodge Boys have Dealer Fever.

the dodge boys have dealin' fever

'68 DODGE

DART

America's best-selling compact. Extra room, luxury and comfort. Now's the time to get a great deal. While the Dodge Boys have Dealer Fever.

the dodge boys have dealin' fever

the Dodge Boys have dealin' fever

trade now at
Dodgetown Motors, Inc.
HIGHWAY 25, WEST CALERA 668-1921
AUTHORIZED DEALER CHRYSLER MOTORS CORPORATION
THOSE GOOD GUYS THE DODGE BOYS

The Weight of a Word

"A poet passed with a
song of God
Hid in his heart like a
gem in a clod
His lips were framed to
pronounce the thought
And the music of rhythm it's
magic wrought.
Feeble at first was the
happy trill,
Low has the echo that
answered the hill -
But a jealous friend spoke
near his side,
And on his lips the sweet
song died!"

The above lines written and sent to me by my good friend Julia McKinley, who formerly resided in Montgomery, brings to mind the subject of "Words" - - and especially words that encourage or discourage one who has the courage to dream in this turbulent age in which we now revolve.

I lay no claim to the fact that I could write a thesis on the "weight of a word" - - but I am sure, if you have taken one dip into the business world, you will agree with me that words mean more than almost anything else. I might transcribe a few personal experiences when my entire career life hinged on a word or a group of words - - but this is not important!

I have only learned that discouraging words have often killed good impulses; murdered the spirit; shattered ambitious dreams; and knocked ideals into a cocked hat. Lack of using the right word at the proper time and a failure to understand just what words mean - - has caused many a heart-ache. What I am trying to say is the "Weight of a Word" is measureless! For instance at the present time - the whole world is waiting for two little words - **WAR OR PEACE!** On these two words depends our future destiny!

* * *

Speaking of WORDS - - Did you know that todays dictionary has more than 600,000 words in it? The first one issued contained 58,000 words. The art of using words in the right place at the right time is the talent to develop - - if you want to make everybody happy about the whole thing.

LETTER OF THANKS

TO MY FRIENDS AND NEIGHBORS OF DISTRICT THREE:

I want to thank each and every one of you for your support in my campaign to represent YOU on the Shelby County Board of Revenue and Control. Without your help I could not have come so close to Victory. To my friends who gave so unselfishly of their time and effort in my behalf, I am most grateful. We conducted our campaign in a clean and gentlemanly manner. I have no apologies to make to any one for the conduct or actions of any of my supporters. They were and are my friends and my people and I am proud of them. There is an old Adage if you cannot beat em - join 'em. I can assure you I am not ready to join 'em. If I can be of any help or service to you in any way at anytime, feel free to call on me at any time.

Thanks a million,

F. D. Elliott

Pd. Pol. Adv. by F. D. Elliott, Rt 1 Helena, Ala.

SHOW YOUR COLORS

FLY THE STAR SPANGLED BANNER!

Friday, June 14th is Flag Day. We urge you to display the flag before your home, office and factory building in honor of the anniversary of the adoption of the Stars and Stripes by the Continental Congress, June 14, 1777. This bank, along with the rest of this community, enjoys a great sense of pride in having the opportunity of living in a great democratic country. Join with us in saluting the flag of our land.

FIRST NATIONAL BANK

COLUMBIANA - WILSONVILLE

MEMBER F.D.I.C.

SOCIETY PAGE And Personal Mention

MILDRED WHITE WALLACE, Society Editor

Recreation Program Gets Underway

June 10 marked the opening day for recreational activities in Columbiana. Coach Ralph Bell, who will direct this program, is ably assisted by Miss Peg Hill.

The lot adjoining the Rec Building has been acquired from the owners, and new play ground equipment is being placed. This includes, 2 basket ball goals, tether ball, volley ball and bad minton equipment, and two ping pong tables, along with a variety of indoor games recently purchased by the Park and Recreation Board.

The Building will be open Monday-Friday from 2:00 untill 5:00 P.M. Monday, Tuesday, Thursday and Friday nights from 7:00 to 9:00 P.M.

The Children's program will begin Tuesday morning June 18 at 9:00 A.M. and will meet on each Tuesday, Wednesday and Thursday mornings from 9:00 until 11:00 A.M. for all children 5 to 8 years old.

All teen agers are urged to meet in the Rec Building Friday night, June 14 - at 7 o'clock in order to plan activities they will enjoy thru the season.

Ritchies Move In New Home

The Rev. and Mrs. Ferman Ritchie, former residents of Columbiana, and widely beloved during the time Mr. Ritchie served as pastor of the Columbiana Methodist Church, have arrived in Columbiana where they will make their future home. A warm and cordial welcome awaited them.

* * *

It is "vacation time" now and many of our friends are enjoying the sea, sky, sand and surf down Panama City way. Among them are Dr. and Mrs. Harry Phillips, Don and Sabra; Mr. and Mrs. Edwin Joiner and family; Mr. and Mrs. Jim Whittemore and their two adorables; and Mr. and Mrs. Butch Ellis and their babettes.

* * *

Miss Camille Turner, a graduate of SCHS in the class of '68., tells me she will enter the School of Nursing at University Medical Center in Birmingham.

* * *

John Rush Jr., has accepted the position of life guard at the 500 Swimming Pool. Mrs. Evelyn White and Mrs. Irma Wood are in charge of the Concession Stand; and Robert Hume is Manager.

* * *

Florida State University at Tallahassee has announced that Homer Jackson Walton, Jr., of Columbiana was graduated with an M. S. degree on June 6. Walton is the only Shelby Countian to receive a degree in the commencement ceremonies this year at F. S. U.

* * *

Miss Mary Catherine Thelmont, accompanied by Mr. and Mrs. John S. Birmingham, parents of Mrs. Oliver Head, have returned to their home in Hamlet, N. C. after enjoying a vacation in Columbiana as the guests of Mr. and Mrs. Head.

* * *

Mrs. John Dickson of Grand Tower, Ill., visited her daughter Mrs. John (Jane) Jones and Mr. Jones last week.

* * *

Gerald Fulton, son of Mr. and Mrs. L. G. Fulton in Columbiana, is taking basic training for Coast Guard and is stationed in California.

Baptist Building Opens June 16

According to an announcement made by Dr. John E. Duncan, Superintendent of Missions a short service of dedication will be held on the lawn of the Shelby Bpatist Building at 2:30 P.M. Sunday, June 16 to be followed by open house until 5:00 P.M. Dr. George Ricker, Secretary of the Associational Missions Department of Alabama Baptists, will give the dedicatory address.

The Building Committee, J. T. McDow, chairman; Alpha Lowe, Billy Farmer, Fred Sandlin, the Rev. Howard Golden cordially invites everyone to come and view the new facilities.

The building is located on Shelby Road, across from Pine Lawn Gardens in Columbiana.

* * *

John Lloyd Suttle, who will be a senior in Yale University next year, has accepted a job for the summer months with Proctor and Gamble Co., Larry Patterson, who will be a senior at Alabama College next September, is spending his summer vacation working at a Motel near New Haven, Conn.

* * *

Mr. and Mrs. Allen Lee (Esta Meyers), spent a few days in Columbiana last week as the guests of her parents Mr. and Mrs. Leon Meyers. Mr. Lee was graduated from University Law School last week with honors. The young couple will make their future home in Scottsboro

* * *

The Methodist ministers in our town, the Rev. Earl Gordon, The Rev. Ferman Ritchie, and the Rev. James Merrell are attending the meeting of the North Alabama Conference in Birmingham this week.

LEGAL NOTICE

Estate of Bonnie B. Atchison Deceased.

PROBATE COURT

Letters Testamentary of said deceased having been granted to the undersigned on the 25th day of May, 1968, by the Hon. Conrad M. Fowler, Sr. Judge of the Probate of Shelby County, notice is hereby given that all persons having claims against said estate are hereby required to present the same within time allowed by law or the same will be barred.

Homer H. Bearden
As Executor of the Last Will and Testament of Bonnie B. Atchison, deceased
5-30, 6-6, 13, '68 NO. 462

Precise action, always prompt

Your pharmacist works with speed and accuracy to compound the prescriptions your family needs. Trust him to do his very best for you.

Call us for FAST SERVICE

DAVIS DRUG

Columbiana, Alabama

Phone 669-7103

JAYNE'S SHOP

FIRST STOP FOR WOMEN'S WEAR

Alabaster Shopping Center

Mrs. Rush Greets Grandson

Mr. and Mrs. Leland Atchison (Lee Ann Rush), formerly of Columbiana, now residing in Louisville, Ky., announce the arrival of a son born Saturday, June 8. They have named the "sweetest l'il fellow" Kenneth Todd, in honor of his late grandfather T. K. Maxey on whose birthday the new little "bundle of joy" arrived.

Grandparents in Columbiana, who are elated over the "blessed event", are Mr. and Mrs. John Rush. Mrs. Rush flew to Louisville, Wednesday, to be with her daughter and receive her initial introduction to her first grandchild

* * *

Regret to learn that Mrs. J.D. Rowland has suffered a broken arm; and that Mrs. Cecil Duke, Mrs. Pinkie Jordan continue ill at Shelby Memorial; and that Cathy McLeroy is a patient at Birmingham Baptist, and Pat Green is in Children's Hospital.

* * *

Conrad Fowler Jr., has returned to summer school at University of Alabama. He will serve this coming year as President of the University Chapter of Fellowship of Christian Athletes.

* * *

Randy Fowler who toured Russia last summer will show slides of his trip next Sunday evening at the Columbiana Methodist Church. Everyone welcome.

* * *

Miss Jeanie Minor, head cheer-leader of Alabama College, spent Monday night in Columbiana as the guest of Miss Shirley Wallace. Jeanie will be a student at summer school in the college during this semester.

Dad's Day June 16

D-A-D-D-Y- is doubtless the first word you ever said. Do not forget to remember him next Sunday June 16, on "his day"! No one in all the world more turly deserves to be remembered. Of course, on next Sunday, when you tell him all about how much you love and appreciate him, his merry optics will light up but, with a quick toss of his hand - - he will likely wave you aside and say: "What's all this Dad's Day foolishness about anyway? Thats what a Dad is for!" But - - down deep in his loyal heart, he will cherish the recognition which, we fear, is often - - too often - - taken for granted.

Dr. Bentley Visits Parents

Dr. and Mrs. Robert Bentley of Birmingham were guests of his parents, Mr. and Mrs. D. S. Bentley last Friday. Dr. Bentley will spend several weeks in Columbiana working with Dr. Hall and Dr. Phillips before beginning his internship at the University Hospital in July.

* * *

Miss Peg Hill has returned to Columbiana following a visit in Bessemer as the guest of Mr. and Mrs. John B. Bush.

* * *

Dan Bailey, who will be a member of the Senior Class in Alabama College next year, has accepted a position as an analyist with the U. S. Gypsum Co.

Miss Sue Baldwin Plans June Wedding

Miss Jenny Sue Baldwin and Mr. Buford Lindell Lee will be married at The First Baptist Church of Alabaster the evening of June 15. The Rev. Olen Nall will officiate at the 7:30 ceremony.

Parents of the couple are Mr. and Mrs. James Dillard Baldwin of Siluria, and Mr. and Mrs. Walter Buford Lee of Haleyville; Alabama.

To be given in marriage by her father the bride-to-be will be attended by her sister, Miss Peggy Ann Baldwin as maid of honor. Other attendants are to be Mrs. Jean Baldwin, Siluria; Miss Melba Moore, Columbiana; Miss Mary Gene Russell, Birmingham and Miss Janice Barefield of Calera. Miss Connie Mize and Melissa Foster will be the flower girls.

Billy O. Lee of Haleyville, will be best man for his brother. Groomsmen are to be Paul Solskey, Wilbur Askins both of Birmingham Tony Mize, Haleyville, and Bobby Baldwin of Siluria.

A reception will be held at the church following the ceremony.

Mr. Donaldson Visits Office

Frank Donaldson, of Helena, at present teaching in Cumberland Law School, was a distinguished visitor in our office this morning. You possibly will be hearing more about this young attorney as he is seeking the Republican nomination for Member of Congress succeeding Armistead Selden. He has resided in Shelby County for a number of years and is married to the former Patti Mullins of Helena.

* * *

Mr. and Mrs. Clarence Spivey have returned from Tuscaloosa where they attended the wedding of their neice, Deborah Herring and Lonnie Minor which was held in the Lake Forest Methodist Church on June 2, at five o'clock P.M.

LEGAL NOTICE

Estate of Annie Nelson Deceased.

PROBATE COURT

Letters Testamentary of said deceased having been granted to the undersigned on the 6th day of June, 1968, by the Hon. Conrad M. Fowler, Sr. Judge of the Probate Court of Shelby County, notice is hereby given that all persons having claims against said estate are hereby required to present the same within time allowed by law or the same will be barred.

Alex Caldwell, Executor of the Last Will and Testament of Annie Nelson, deceased
6-13, 20, & 27, 1968. No. 470

COMPLETE WEDDING SERVICE

•Flowers •Catering •Photography
•Genuine Engraved Invitations

Flowers Wired Anywhere By Florafax, Inc.
Also Daily Service To All Of Shelby County,
Central Alabama And Birmingham Area

SHELBY COUNTY FLORIST

Charles Reeser, Owner Mrs. Madge Bailey, Mgr.

ALABASTER SHOPPING CENTER
663-7476

Happy Father's Day

Strickland's
COLUMBIANA, ALA.

BEST SIGN FOR SUMMER!

Vacation specials on OK used cars—

SAVE $600 TO $1100 ON THESE EXECUTIVE CARS

Factory Warranty

1968 Chevy II - 4 door - Nova - 6 cylinder Powerglide - Power Steering - 9000 miles

1968 Caprice 4 door - Vinyl Top - Air Condition Full Power - 12,000 miles

1967 Impala 4 door - Air Condition - 327 engine Full Power - New tires 16,000 miles

1967 Impala 4 door Hardtop - Air Condition 396 engine Full Power-New tires 11,000 miles

Summer Savings On Trucks

1967 Chevrolet ½ton Fleetside 6 cylinder Fully Deluxe - Radio Low Mileage Only $1895

1966 Chevrolet 2 Ton - H.D. 2 speed with 4 Yard Dump Only $1595

1966 Chevrolet ½ ton Fleetside 6 cylinder Standard Cab 32,000 miles $1495

—And More Savings—

1966 Chevrolet Sport Coupe - 327 engine - Powerglide- New tires Only 12,000 miles $2095

1966 Chevelle 396 Super Sport Automatic - Power Steering - Air Condition - Only $1895

1965 Chevelle Super Sport 327 engine - 4 speed transmission Only $1495

1964 Chevrolet Impala 4 door - Air Condition Automatic - Clean One Owner $1495

1963 Dodge Dart 2 Door Hard-top Standard transmission-going for $ 595

LOW DOWN PAYMENTS
CONVENIENT FINANCING
TAKE UP TO 36 MONTHS TO PAY

Ask About Our Free Trip For A V. I. P. Family To SIX FLAGS OVER GEORGIA

McDOW MOTOR CO.

Columbiana, Ala. 669-2061

WANT ADS — WORK WONDERS

USE THIS COLUMN TO BUY, SWAP, SELL OR TO ADVERTISE FOR THINGS YOU NEED
Only $1.00 for 25 words or less and 3c per word for each word in excess of the first 25

REAL ESTATE

BRICK HOME FOR SALE: 3 bedroom, one bath, corner lot, large pine trees, Arden Sub-Division, 205 Pineview Road, Montevallo, Alabama. Contact: C. L. Hollingsworth - Centreville, Ala. 5-30 tfc

FOR SALE: Spacious wooded lots in Columbiana, City water and gas. Call 669-4561. After 6 p.m. call 669-6361 -tf chg

FOR SALE - 3 Bedroom Home Garage & ½ basement - Lr & Dr., Breakfast Room. Recently Remodeled. Nice Neighborhood - near Schools. David Long 669-6182. 3-7 Tf

WILSONVILLE

COUNTRY LIVING!

Wonderful Neighbors! Southern Brick Rancher nestled among Southern Pines. 3 B.R. 1½ Bath, Country Kitchen, American Panelled Den, Air Conditioned, Half Basement.
No down VA. $600 down F.H.A. No closing costs. Immediate Possession. Best value today at $16,500.
To See, Call Curt, 871-2146, Res. 822-0022. OR CALL
Betty Hubbard 871-2146, Res. 879-4990.

ART RICE, REALTOR

FOR SALE - House with acreage on Shelby County Road No. 11 at Simmsville. Call 678-6501. 6-13,c

FOR RENT: Store and Filling Station. Living quarters in back. Located in Maylene. Call 663-7632 or 663-7884, leave phone number for owner to call. G. C. Cox. 6 - 13,p

NOTICES

I will not be responsible for any debts other than those made by myself. Earnest Gentry, Rt. 1, Helena.
6-13, 20, 27, '68. p

Bird Supply Co.
CALERA, ALABAMA
668-2772 668-2161
JOHNSON OUTBOARD MOTORS
PRICES FROM $137.50

LEGAL NOTICE

Notice of Pendency of Bill of Complaint
In the Circuit Court of Shelby County, Alabama, in Equity, Case No. 1169

TO: The SW¼ of NE¼ of Section 18, Township 21 South, Range 1 East, Shelby County, Alabama; James M. DeCotts and his heirs or devisees, if deceased; James M. Decottes, and his heirs or devisees, if deceased; W. B. Browne and his heirs or devisees, if deceased; Mrs. Van D. Smith and her heirs or devisees, if deceased; Mrs. J. M. Decottes and her heirs or devisees, if deceased; Claude Browne and his heirs or devisees, if deceased; Rollin Browne and his heirs or devisees, if deceased; Mrs. F. J. Casavant and her heirs or devisees, if deceased; Mrs. Margaret Broughton and her heirs or devisees, if deceased; Chester S. Browne and his heirs or devisees, if deceased; Myra Koenig and her heirs or devisees, if deceased; Emma Browne and her heirs or devisees, if deceased; Elizabeth Brown and her heirs or devisees, if deceased; Lucian Robings and his heirs or devisees, if deceased; Lucia Robins and her heirs or devisees, if deceased; any person, firm, or corporation, who, unknown to the complainant claim or are reputed to claim any title to, interest in, or lien or encumbrance on said lands or any part thereof; The heirs and devisees of any persons, if deceased, who, unknown to complainant, claim or are reputed to claim any title to, interest in, or lien or encumbrance on said above described land or any part thereof:

Take notice that Cates Milk Hauling, Incorporated, a Corporation, on the 4 day of June, 1968, filed in the Law and Equity Court of Shelby County, Alabama, in Equity Court of Shelby County, Alabama, in Equity, Case No. 1169, its verified bill of complaint, pursuant to the provisions of the Code of Alabama of 1940, as last amended, against you and the above described lands for the purpose of establishing title to said lands in the said Cates Milk Hauling, Incorporated, and to clear up all doubts and disputes concerning the same, and that said suit is now pending in said Court.

Complainant alleges in said bill of complaigt that title to said lands stands upon the records of the Judge of Probate of Shelby County, Alabama, in the name of complainant and that it owns in its own right an entire absolute fee simple title to and interest in said lands, and that it acquired said lands and an absolute fee simple title thereto under deed executed by L. G. Fulton, Ex-Officio Register of the Law and Equity Court, in Equity, in said County and State, by virtue of authority vested in him by decree of said Court, which said deed is dated October 9, 1964, and recorded in Deed Book 232, page 519, in the Probate Records of Shelby County, Alabama, which said deed conveyed the interest of Clarice White Luck, Harris M. Gordon, and C. H. Fulton, in and to said property to the said complainant.

Complainant further alleges in said bill of complaint that it is in the actual and peaceful possession of said lands and has been in such actual and peaceable possession thereof since October 9, 1964, and that complainant and those through whom he claims title have been in the actual and peaceable possession of said lands for more than ten years next preceeding the filing of said bill of complaint, and that no other person, firm, or corporation has been in possession of said lands or any part thereof during such ten year period. Complainant further alleges in said bill of complaint that complainant and those through whom he claims title have assessed said lands for taxes and paid taxes on said lands during the ten years next preceeding the filing of said bill of complaint and that no other person, firm or corporation has assessed said land for taxes or paid any taxes on said land during said ten year period.

Complainant further alleges in said bill of complaint that after a diligent search it has been unable to ascertain the names, ages, and whereabouts of James M. DeCotts and his heirs or devisees, if deceased; James M. Decottes, and his heirs or devisees, if deceased; W. B. Browne and his heirs or devisees, if deceased; Mrs. Van D. Smith and her heirs or devisees, if deceased; Mrs. J. M. Decottes and her heirs or devisees, if deceased; Claude Browne and his heirs or devisees, if deceased, Rollin Browne and his heirs or devisees, if deceased; Mrs. F. J. Casavant and her heirs or devisees, if deceased; Mrs. Margaret Broughton and her heirs or devisees, if deceased; Chester S. Browne and his heirs or devisees, if deceased; Myra Koenig and her heirs or devisees, if deceased; Emma Browne and her heirs or devisees, if deceased; Elizabeth Browne and her heirs or devisees, if deceased; Lucian Robins and his heirs or devisees, if deceased; Lucia Robins and her heirs or devisees, if deceased; Mrs. Van D. Smith and her heirs or devisees, if deceased; Mrs. J. M. Decottes and her heirs or devisees, if deceased; Claude Browne and his heirs or devisees, if deceased, Rollin Browne and his heirs or devisees, if deceased; Mrs. F. J. Casavant and her heirs or devisees, if deceased; Mrs. Margaret Broughton and her heirs or devisees, if deceased; Chester S. Browne and his heirs or devisees, if deceased; Myra Koenig and her heirs or devisees, if deceased; Elizabeth Browne and her heirs or devisees, if deceased; Lucian Robins and his heirs or devisees, if deceased; Lucia Robins and her heirs or devisees, if deceased; Mrs. Van D. Smith and her heirs or devisees, if deceased; Mrs. J. M. Decottes and her heirs or devisees, if deceased; Claude Browne and his heirs or devisees, if deceased, Rollin Browne and his heirs or devisees, if deceased; Mrs. F. J. Casavant and her heirs or devisees, if deceased; Mrs. Margaret Broughton and her heirs or devisees, if deceased; Chester S. Browne and his heirs or devisees, if deceased; Myra Koenig and her heirs or devisees, if deceased; Emma Browne and her heirs or devisees, if deceased; Elizabeth Browne and her heirs or devisees, if deceased; Lucian Robins and his heirs or devisees, if deceased; Lucia Robins and her heirs or devisees, if deceased; and whether or not said respondents or any of them are deceased, and, if deceased, the names ages, and addresses of their heirs or devisees.

You and each of you are hereby directed to plead, answer, or demur to said verified bill of complaint on or before the 5 day of August, 1968, or suffer decree pro confesso to be rendered against you.

L. G. Fulton
Ex-Officio Register of the Law and Equity Court of Shelby County, Alabama - In Equity.

STATE OF ALABAMA
COUNTY OF SHELBY

I, the undersigned, L. G. Fulton, Ex-Officio Register of the Law and Equity Court of Shelby County, Alabama, in Equity, do hereby certify that the above and foregoing is a true, correct, and exact copy of the notice to be published to the respondents in the above and foregoing suit.

Witness my hand and seal of office this 4 day of June, 1968.

L. G. Fulton
Ex-Officio Register
6-13, 20, 27, 7 -4, 1968 No. 469

WILSONVILLE

3 Bedroom, Den with fireplace kitchen with built-in appliances. Air-conditioned FHA financed

CABIN & LOT

See this lovely cabin on Waxsahatchee Creek. Owner moving out of state.

VANDIVER

Lovely 3 bedroom, with basement on 2 acre lot. Make an offer.

MONTEVALLO

Most unique 4 bedroom, 2½ bath home. Loaded with extras. 2 fireplaces, air-conditioned. Be sure and see.

SHELBY

2 Acres with 2 homes. Priced for quick sale $13,500.

FRANCES PARKMAN
Residences and Lots
669-6148

3 ACRES

We have 2 pretty wooded lots on Hwy. 280, two miles north of Harpersville at $2500 each. Excellent section and city water soon. No. 280-7.

17 ACRES

Small 3 bedroom, 1 bath home on Hwy. 280, between Westover and Harpersville. Has three commercial layer houses, beautiful big trees and nice little lake site. $16,000.

BROCHURES

A telephone call will bring you one on any of the above,

KATHRYN PURDY
MARGERY PURDY
FARMS AND ACREAGE
822-5052

PURDY REAL ESTATE COMPANY

LEGAL NOTICE

Mortgage Foreclosure Sale

Default having been made in the payment of the indebtedness secured by that certain mortgage executed by Ruth Gore to H & L Construction Company on the 20th day of April, 1965, said mortgage being recorded in the Office of the Judge of Probate of Shelby County, Alabama, in Book 293, Record of Mortgages, at Pages 424 - 425, which said mortgage was duly transferred and assigned to Noland Credit Company by instrument dated April 23, 1965, which said instrument being recorded in the Office of the Judge of Probate of Shelby County, Alabama, in Book 293 at Page 425, the undersigned Noland Credit Company, as mortgagee-transferee, under and by virtue of the power of sale contained in said mortgage, will sell at public outcry to the highest bidder for cash, in front of the courthouse, at Columbiana, Shelby County, Alabama, on the 19th day of July, 1968, during the legal hours of sale, the following described real estate, situated in Shelby County, Alabama, to-wit:

Commence at the SW corner of NE¼ of SE¼ of Section 21, Township 21, Range 1 East, which point is marked by an iron pin; thence run North 7 deg. 00' West on a magnetic bearing, a distance of 940.89 feet to the point of beginning of the parcel of land herein described; thence turn an angle of 87 deg. 51' to the left and run south 85 deg. 09' West along a line being parallel to and 6 feet North of a rail fence marking the North boundary of the McDaniel property, a distance of 249.4 feet to a point; thence turn an angle of 99 deg. 05' to the right and run North 4 deg. 14' East a distance of 188.9 feet to a point; thence turn an angle of 103 deg. 11' to the right and run South 72 deg. 35' East a distance of 236.6 feet to a point; thence turn an angle of 67 deg. 21' to the right and run South 5 deg. 14' East a distance of 96.8 feet to the point of beginning. Said parcel of land is situated in Shelby County, Alabama and is located in the SE¼ of Section 21, Township 21 South, Range 1 East, and contains .8 acres, more or less.

The sale is made for the purpose of paying the indebtedness secured by said mortgage, as well as the expenses of foreclosure.

NOLAND CREDIT COMPANY
By: Harry Asman
Mortgagee-Transferee

HARRY ASMAN
City National Bank Building
Birmingham Alabama 35203

ATTORNEY FOR MORTGAGEE-TRANSFEREE
6-13, 20, 27, 7-4, '68 No 466

FORECLOSURE NOTICE

STATE OF ALABAMA
SHELBY COUNTY

Default having been made in payment of the indebtedness secured by that certain mortgage executed by O. C. Farris and wife, Clarice Farris to Central State Bank, Calera, Alabama, dated February 1, 1965, and recorded in Mortgage Book 292, page 153, in the Probate Records of Shelby County, Alabama, and such default continuing, the undersigned will sell for cash at public outcry between the legal hours of sale, at the Shelby County Courthouse door (front entrance) in the City of Columbiana, Alabama, on the 1st day of July, 1968, the following described real estate situated in the County of Shelby, State of Alabama, to-wit:

Lots 10, 11, and 12 in Block 196 according to J. H. Dunstan's Map of Town of Calera, Alabama.

Said sale will be made for the purpose of paying the indebtedness secured by said mortgage, together with interest thereon and a reasonable attorney's fee.

CENTRAL STATE BANK,
CALERA, ALABAMA
Holder of Mortgage
Frank Ellis, Jr.
Attorney for Holder of Mortgage
6-13, 20, & 27, 1968 NO. 467

SERVICES

REPAIR SERVICE: On Washers, Dryers, Refrigeration, Air Conditioning, Ranges, etc. We also build and install cabinets. Call ERSKINE HAND 663-7719

For Installation
of
CHAIN LINK FENCE
Call 669-6310
5-30, 6-6, 13, c.

KNIGHT'S FLOWERS
3 miles east of Shelby on Okomo Road. For all artificial flower occasions—funerals, hospitals and memorials.
Call for delivery. 669-7733

BATHROOM
AND
SEPTIC TANKS
put in at County and State specifications. $300 and up. Financing available to 24 months with no down payment. Call after 6 p.m. 668-1777 JOHN T. SHELTON Contractor.

40 (or) 2,577 ACRES

All or part choice farm and timber land in Central and South Ala. Fight inflation with land. Financing available. Phone or write for price list, and information for these and others

40 ACRES, now in timber, saw and pulpwood. Nice creek. All in Crenshaw County.

$112 PER ACRE. Choice 41 acres covered in young pine, near above 40.

171 ACRES Coffee County, little timber mostly open land. 65 acres corn last year. Spring and creek. Lots of game $100 per acre. Why wait?

1,050 ACRES Pike County, Valuable iron ore plus 216 acre corn and cotton allotment. Ideal game reserves.

BILL HULL, 879-9910
Ofc. 669-6350
Emmett Cloud Realty Co.
P. O. Box 100
Wilsonville, Ala. 35186

B & S INSURANCE AND REALTY
MONTEVALLO - ALABASTER

Complete Real Estate Service, Including Farm and Rural Property, Homes & Real Estate Loans

Give us the opportunity to serve you by listing your property with us. We have immediate buyers who are anxious to invest in both rural and city property throughout Shelby County.

VICTOR SCOTT

New 3 bedroom, 2 bath brick home. Alabaster, $17,900.

2 Bedroom Frame House Just off Jemison Shortcut with bath and City Water - Nice Home $10.500

107 acres near Aldrich. $200 per acre. Creek and railroad through property.

Equity Sale
Nicely located 3 bedroom brick house one mile from Montevallo. Tile bath, gas forced air heat. Like new condition. Pay owners equity of $2500 and assume 6% mortgage with payments of $71.50 per month. By appointment only.
$13,950 No Closing Costs

WEST ALABASTER
Brick veneer home. 3 bedrooms, 1½ bath. Living room, dining room. Kitchen and den. Double carport and workshop in back. Large lot, 200' by 300'. Shown by appointment only. Call Jim Bice 663-7051.

125 ACRE FARM
East of Columbiana. 100 acres with open land. Some permanent pasture in coastal Bermuda and fescue. Entirely fenced. Has 3 stock ponds and a creek running through. One dug well and one drilled well. Plenty of water. Nearly new brick veneer home, 3 bedrooms, kitchen, living room, dining room, 2 baths, full basement. All electric home. House and acreage: $67,000. By appointment only. Call Jim Bice 663-7051.

CORNER LOT
Approximately one acre. South of Siluria, 1½ miles off Montevallo Highway. $780.

CONTACT VICTOR SCOTT, BROKER
IN MONTEVALLO
OFFICE PLAZA
665-7571

IN ALABASTER
HIGHWAY 31
663-7731

Toughest cutting jobs call for ALL-PURPOSE, ALL-MUSCLE
BUSH-HOG ROTARY CUTTERS

Solidly, ruggedly built to outlast, outwork, OUTSELL all others! Insist on genuine Bush-Hog! Accept no imitations!

AUSTIN AUTO PARTS
Calera, Ala.
668-2107

HELP WANTED

WORK WANTED: House painting Montevallo and Calera area. Work guaranteed. Free estimates. Call 665-6131.
6-13, 20, c.

Watkins Celebrating one Hundreth Anniversary. Have opening in MONTEVALLO. Can put you in business with no investment. Write J - 1, Watkins, P.O. Box 2447, Memphis, Tennessee. 38102
6 - 13, c

BUSINESS OPPORTUNITY
Columbiana
12 Acres
Fronts (1250 ft.) heavily traveled Shelby Road, just 1½ miles South of City Hall.

IDEAL LOCATION FOR:
*Wholesale-Retail Bait Shop
*Greenhouse-Florist
*Mobile home park
*Woodworking - Cabinet shop
*Many other profitable uses

Plus 2 Large Buildings 100' X 50' and 30' X 50'. Also large older 7 Rm home with modern bath.
PRICE FOR ACTION $13,500

BILL HULL
879-9910 and
879-4677
Shelby Co. Off. 669-6350
EMMETT CLOUD
REALTY
P. O. Box 100
Wilsonville, Ala. 35186

NATIONAL

COLUMBIANA
3 bedroom Brick
Pay Equity
Take up Payments, Interest and Closing Cost. Call Today

BILL HULL
879-9910 and 879-4677
Shelby County
Office 669-6350
Emmett Cloud Realty Co.
P. O. Box 100
Wilsonville, Ala. 35186

NOTICE

The descendants of Jane and Andy Roland will hold a family reunion Sunday, June 16, at Roosevelt Park in Bessemer. Lunch will be served at 12:30 p.m.

B & S INSURANCE AND REALTY
MONTEVALLO - ALABASTER

Your Independent Insurance Agent, Providing Complete Insurance Service and Representing a Fine Selection of America's Top Companies

Victor Scott
IN MONTEVALLO
OFFICE PLAZA
665-7571

IN ALABASTER
HIGHWAY 31
663-7731

FOR SALE: Fungo Hollow, 3 bedroom brick home. Ceramic tile bath, built in kitchen, large, spacious den, living room, dining room, enormous sun deck. On paved highway 1/3 acres. Price $17,500.
Contact Mary Harris, Phone 663-3692

FOR SALE: Beautiful split-level house in Alabaster. All modern conveniences. Built in Kitchen. Large Improved lot in better section. By appointment only.

H. A. Rubin Realty Co.
Alabaster, Alabama 663-3761 and 663-7400

WELLS DRILLED
The Fast Air Rotary Way
Water Guarantee
PUMPS — FILTERS
NO DOWN PAYMENT
Graves Drilling Co.
Ph. 245-4213
Sylacauga, Ala.
MRS. LEON BAKER, JR.
Columbiana, Ala.
669-7525

Pressure Treated Forest Products

Forest Products pressure treated with creosote or Osmose K33 for fences, barns docks, boat houses, foundations for homes.
Guaranteed against rot, termites, etc. Can be used in ground or water.

SEAMAN
TIMBER COMPANY, INC.
665-2536
Montevallo, Ala., 35115

FOR SALE

FOR SALE:
Puritan Portable Oxygen unit Portable oxygen insufflator complete with two-stage regulator, cylinder and aluminum stand. Priced to sell. $50.00 Mrs. Ticen 669-7073 5-16 tf h

FOR SALE — Cabin and lot on Waxahatchie Creek in Vinson's camp Large Dining room-kitchen; screened porch. 2 bedrooms, 2 baths. Price Right. If interested call or write J. M. Jenkins, Box 384, Roanoke Alabama. Phone 4791.
6-6, 13, 20, 27, 7-4. p.

FOR SALE - One 50 gallon electric hot water heater. Excellent condition. $35. Call 669-6403.
5-30,6-6,13,20,c.

FOR SALE - $300 Certificate to apply on any course at Continental Commercial College. Will sell for $150.00 Call 663-3918.
6-13, 20, 27 & 7-4, c

FOR SALE: General Electric Stove. Good Condition 663-7992
6-13, 20, 27 -c

FOR SALE: A 1967 12 X 60 Mobile home. Two bedrooms with bath and half. A real bargain! Call 669-4511 or see Tommy Rowe
6-6,13, p

FOR SALE: Fridigaire Refrigerator and Magic Chef Range - been used 6 months. 665-2349
6-13, c

FOR SALE - Large box-type freezer, in good condition, $35. Ideal for basement. Call 663-7334.
6-13, c

FOR SALE: Daylilies, $1.00 and up per clump. 669-6069 3 miles West of Shelby near Prospect.
6-13 & 20, c

FOR SALE: - 1966 Mobile Home 12 X 60. 2 bedroom. Carpeting in Living room and master bedroom. Call 665-7695.
6-13, 20,c

CARPET your home with Dupont 501 (N) nylon for $3.99 per sq.yd. We have 5 rolls in stock. Spanish Gold, Green Mist, Deep Sand & Avocada. See at SCRUGGS FURNITURE & CARPET in Wilsonville. 669-7748
6-13 & 20, c

ANTIQUE FURNITURE for sale or trade. 1 fainting couch, 1 solid walnut gate leg table, and 1 round oak table. Call 669-4771 after 6 p.m.
6-13, 20 p

CATTLE SALE
HORSE SALE

Every Wednesday, at Morris, Ala. at 11:00 a.m. We have more buyers than any sale in Central Alabama and can assure you of top market prices for your cattle and hogs at all times. Our new, modern facilities enable us to handle livestock better and faster than ever.

If you don't have transportation in your neighborhood, call us collect. We have trucks and will arrange transportation for you.

WHITE LIVESTOCK COMPANY

Days
Warrior 647-1396
Birmingham 251-4580
Nights
Oneonta 274-9996
Oneonta 274-9998
Birmingham 254-3047

CHEVY PICKUPS HAVE MORE INNER STRENGTH!

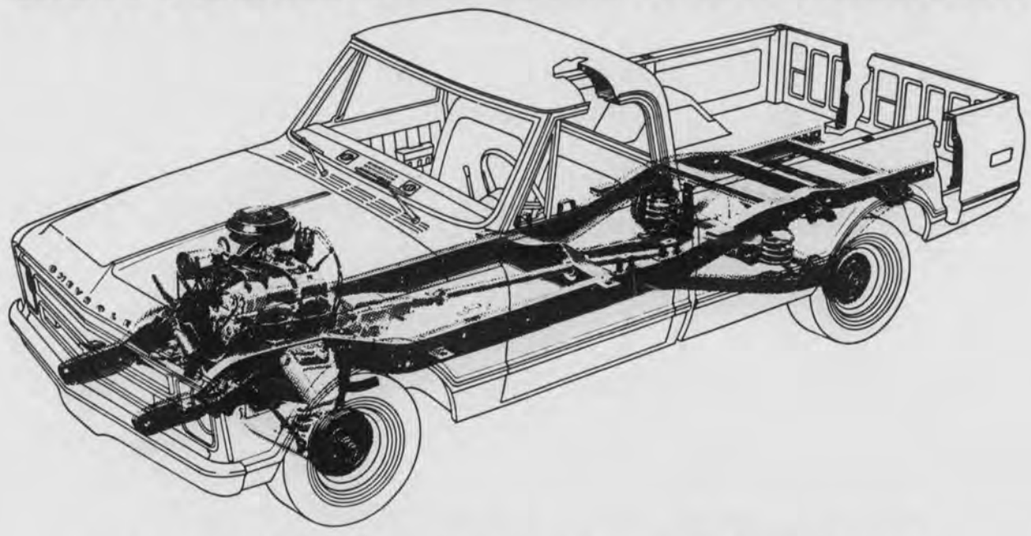

In fact, only Chevrolet gives you all these tough truck components and features!

ROAD-BALANCED RIDE — Husky coil springs at all four wheels soak up bumps, assure a smooth ride for people and cargo. Standard on ½-ton and ¾-ton models, all-round coil springs team perfectly with Chevy's famed independent front suspension.

LADDER-TYPE FRAME—The same type used on the biggest Chevy haulers. Heavy-gauge channel side rails are riveted to alligator jaw crossmembers. The result is an extra-strong chassis foundation that withstands tough usage.

DOUBLE-WALL CARGO BOX — Fleetside pickups have double-wall side panels and tailgate to protect exterior sheet metal from damage caused by shifting loads. You wind up with a pickup that stays new looking longer.

DURABLE CAB CONSTRUCTION — Added strength comes from double-wall construction in roof, cowl, door pillars and sills. Special insulation keeps out heat, cold and noise.

FRONT FENDER LINERS — Major deterrent to rust and corrosion. Smooth contoured design prevents mud build-up. Guards exterior sheet metal from corrosive road splash.

EXTRA WORKPOWER — Six hefty engines provide a wide range of power choices. Two Sixes and four V8's are available. All run on regular gasoline for exceptional operating economy.

GET THE PICKUP WITH INNER STRENGTH AT YOUR CHEVROLET DEALER'S NOW!

CHEVROLET **Job Tamer trucks**
America's First Choice Every Year Since 1937.

New Hope News

Mrs. Howard Winslett entertained a number of her relatives at her home here recently. Among them were Mr. and Mrs. Lionel Crawford, Olympia, Wash., Mr. and Mrs. Robert Crawford, Los Angeles, Calif., Mr. and Mrs. Stanley Crawford, Norfolk, Va., Mrs. Elizabeth Amos, Tyler, Tex. and Mrs. Marie McClellan of Atlanta.

* * *

Mr. and Mrs. Bobby Sorrell with their children were guests of his mother, Mrs. W. E. Sorrell and other relatives on Cahaba Valley Road Sunday.

* * *

Laurie and Brad Tracey, the attractive children of Mr. and Mrs. Spencer Tracey are spending this week in Clanton where they are visiting their grandparents, Mr. and Mrs. Wallace Tracey.

* * *

Mr. and Mrs. Larry Wilson have returned to their home in Miami after spending the week end here where they were house guests of Mr. and Mrs. Floyd Garrett.

* * *

Mr. and Mrs. W. J. Hooks are spending several days in SanAntonio, Calif. where they are visiting their son, Sgt. Don B. Hooks.

COOPER REUNION SATURDAY

The E. L. Cooper annual reunion will be held at Union Church near Westover on the fourth Saturday in June.

Run-Off Election Results By Communities

	UNITED STATES SENATE Allen	Selden	UNITED STATES CONGRESS 5th District Flowers	Manley
Columbiana	132	379	169	327
Shelby	13	20	10	18
Calera	154	198	184	160
Montevallo	121	330	141	306
Wilton	23	61	41	42
Bamford	32	44	31	41
Helena	182	179	218	125
Camp Branch	30	45	34	37
Siluria	41	68	37	69
Alabaster	118	196	167	138
Chelsea	52	82	68	63
Wilsonville	65	110	60	101
Four Mile	24	40	27	32
Harpersville	60	40	67	21
Creswell	14	17	28	3
Westover	32	75	42	60
New Hope	92	125	105	74
Bowles Springs	30	61	30	56
Vandiver	6	42	6	37
Sterrett	44	26	30	34
Vincent	70	74	88	49
Pelham	123	159	148	107
Dunnavant	12	13	8	17
Maylene	24	48	60	19
Dogwood	35	39	41	32
Pea Ridge	26	59	34	45
Ebenezer	10	32	17	21
Absentee	5	19	9	13
TOTAL	1570	2581	1900	2047

BOARD OF REVENUE District # 3	Bearden	Elliott
Bamford	49	28
Helena	197	175
New Hope	94	129
Bowles Springs	48	46
Pelham	142	146
Alabaster	116	91
Absentee		4
Total	646	619

CALERA
668 - 2321

Thank You For Your Support

Dear Friends in District Three:

I sincerely appreciate the confidence you have shown in me by electing me as the Democratic nominee for the Shelby County Board of Revenue and Control.

I want to express my thanks to all those who worked for me in the campaign and to those who voted for me at the polls.

Sincerely yours,

J. E. "Ned" Bearden

Pd. Pol. Adv. by J. E. Bearden, Rt. 1, Helena, Ala.

Rambling Our Way Down That Same Old Dusty Road

BY MILTON BIRD

I found so many guys and gals my own age that maybe we should ramble down the old road again.

Out, over Mount Dixie, and down the hot dusty road beyond, and through Mr. Ben King's pasture, to the old swimming hole at Browning's mill pond. Maybe it was a hundred and twenty degrees on the road in front of Mr. Alex Lysle's house, and close to a hundred on the bank, with the rope swing in the tall elm tree, but the water was always forty or below. And there were always more bank-walkers than swimmers, no matter what the weather.

The old Blackerby Hotel, where a guy could get a good dinner with fried chicken and vegetables for a quarter, and a deep plate pie and iced tea. Mary just piled it high on the table and a fellow ate all he wanted, and paid his quarter and went on, up a quiet little street, without hurry and bustle, to make another quarter.

The out-door swings, in the front yards all over town, with two seats facing each other, that were seldom used in the day time. But when night slipped in, with the kattydids about and the hurrying fire flies, what a spot it was for a boy and girl to spoon.

The day Vera Northup waltzed into the fourth grade room at the old grammer school, looking so much like a black-eyed susan she made a fellow's eyes burn.

The well on the south end of Main, past Henry Chapman's barber shop and Mr. Jim White's garage, and the folks coming and going, fetching drinking water for the stores. Before folks found out that water was made for washing and coffee and cokes for drinking.

The Cooke Players who came every summer, with the big tent and the wobbly seats, and a soulful play every night that drained a fellow dry. And a funny man, too, who tickled Uncle Jim Morrow so violently that he shook the whole place with his laughter.

Whitey Williams on Mr. Tom Walton's dray, bouncing up every street in town, with enough food piled on behind to feed an army. When folks got the groceries delivered to their house, and didn't have to hunt 'em, hour after hour, pushing a little go-cart around.

The bell in the church steeple, letting folks know it was time for Sunday School. And the lonesome sound it made, chiming out the years some good person had lived before death had taken him away.

The old picture show, with the victrola up front, and the courters strolling in, two by two. And up front, where the cowboys were, the little folks who had somehow found a dime.

IN MEMORIAM

In loving memory of Franklin Roper. His life is a beautiful memory, his absence a silent grief. He sleeps in God's beautiful gardens in the sunshine of perfect peace.

Signed;
Mother, brothers,
and sisters

WILSONVILLE NEWS

Scott and Robbie O'Quinn of Birmingham are visiting their aunt, Mrs. Howard Storey, this week in Wilsonville.

LEGAL NOTICE

ESTATE OF JOYZELLE OLIVE TROBAUGH, deceased.

PROBATE COURT

Letters testamentary of said deceased having been granted to the undersigned on the 29th day of May, 1968 by the Hon. Conrad M. Fowler, Judge of the Probate Court of Shelby County, notice is hereby given that all persons having claims against said estate are hereby required to present the same within time allowed by law or the same will be barred.

Roy Oliver, as Executor

6-6, 13, 20, 1968 No.464

MOCK-TURTLE KNITS
Solids, Stripes
Short Sleeve
Sizes S,M,L,XL
$3 to $6.00

POP THE QUESTION?
we have the Answer!

Here's a terrific selection of gift ideas with just Dad in mind. Sport clothes, leisure wear, accessories—the works! And all priced right, too.

Pick out a tie to please your Pop. $1.50 to $3.00

KNEE LENGTH PAJAMAS Solids and prints all sizes $3.29
SUMMER STRAWS latest shades and brims . . . . $3.00 to $6.00
WALK SHORTS new colors in plaids and solids, sizes 28 - 44 . . . . $3.00 to $6.00
SWIM TRUNKS surfer and boxer styles. All sizes . . $4.00
DRESS SHIRTS Van Heusen and Turval short sleeve, duel collars . . . . $3.00 to $6.00
FARAH SLACKS latest patterns and colors, sizes 28 to 44 . . . $6.00 to $12.00
SPORT SHIRTS Button-down, Conventional Stripes, checks solids . . . . $3.00 to $6.00

The Columbiana Leader
Pay us a Visit . . . . . The visit will pay you
Columbiana, Ala.

It Will grow... In our Bank

Each Depositor Insured To $15,000

PLANT YOUR SAVINGS

in one of our fully insured accounts and watch it grow! We regularly make big interest additions, too — and, we have several savings plans! See us today.

Central State Bank
"A Good Bank Serving Central Alabama"
CALERA ALABAMA 35040

CALL STANDIFER BROTHERS
FOR CONSTRUCTION OF ALL KINDS

•No Job Too Big. •No Job Too Small
•House Plans •Industrial Building
•Business Buildings •Home Design

STANDIFER BROTHERS
Contractors
Earl Standifer, President
Alabaster 663-7269

OFFICIAL CLOSE-OUT SALE
terrific savings!

OFFICIAL CLOSE-OUT SALE

- We Have Placed Our Last Order To The Factory For 1968 Models
- Don't Wait Until Fall For Year-End, Close Out Prices. They Are in Effect NOW on all 1968 Cars and Trucks
- Your Present Car or Truck is Worth More Now Than it Will Be This Fall. Save Two Ways: Get More For Your Present Car or Truck, Get Year-end Price Break NOW!

ON ALL '68 FORDS

KEEP SHELBY COUNTY BEAUTIFUL . . . DRIVE A FORD

Sherman HOLLAND FORD

Main Street in MONTEVALLO

Highway 31 in ALABASTER

FATHER'S DAY SPECIALS

- CAMERAS
- WATCHES
- RECORDS
- WALLETS
- LIGHTERS
- CANDIES
- CARDS
- ELECTRIC SHAVERS
- COLOGNES

MAN OF THE HOUR FATHER

Greg Canes DRUG COMPANY
ON THE CORNER MONTEVALLO 665-4371

Alabaster News

The Alabaster Recreation Club officially opened June 5. The club offers swimming and tennis to members in the Alabaster area. The pool and courts, located in west Alabaster, are open seven days a week. Anyone interested in joining the recreation club may contact Lynder Henry, President.

* * *

Ruthmary Davenport reports the Alabaster Dixie Youth League is in the final weeks of the season as the county wide tournament gets underway this week.

The league season will end June 29. The play-off includes leagues from Central Dixie Youth, Shelby County Dixie Youth and Montevallo Dixie Youth. According to Mrs. Morris Prestridge the DYL major league champs will be decided Saturday night in the final tournament game at Phillips Field in Siluria.

* * *

The Alabaster Library Story Hour will begin Tuesday, June 18. Mrs. Jo Ann Pritchett will conduct the 10:30 to 11:30 program. The Story Hour is open to children from age five to third grade.

* * *

Mr. and Mrs. R. E. McKinney and their children Scott and Rex of Atlanta are spending a few days with Mrs. McKinney's mother, Mrs. Mary Holbrooks of Siluria.

Elmore's 5 & 10

"Where Quality is Long Remembered"

Alabaster Shopping Center

Europe - Florida Vacation Trips Dominate Montevallo News

Mrs. Fred Frost, Jr. accompanied her daughters Lynn and Carolyn on a vacation in Panama City last week. Their house guests at the Long beach Resort included Miss Linda Fulton, Loy Miller, Betty Jane Barclay, Renee Van Tuyll, and Elizabeth Taylor.

* * *

Frances Anthony and her daughter Joan are on a tour of Europe.

* * *

Kerry Kirkland left for Europe today with the Indian Springs School glee club tour.

* * *

Mrs. Sidney Hargrove of Poughkeepsie, N. Y. is spending several weeks here visiting her parents, Mr. and Mrs. Stanley Mahan.

* * *

Mrs. M. E. Lazenby visited her step daughter and her husband, Mr. and Mrs. Maynard Kniskern, in Springfield, Ohio last week.

Mr. and Mrs. Ward Tishler and family spent several days last week visiting Mrs. Tisher's brother stationed in Ft. Walton, Fla.

* * *

Mr. and Mrs. Tom Turpin and family spent last week in Palatka, Fla., visiting Mrs. Turpin's mother.

* * *

Bobby Ingram is in University Hospital recovering from injuries received in a fall from a hay truck last week.

* * *

A number of families vacationed at Panama City last week, among them were: the J. A. Browns, Milton Orrs, John Cunninghams, Mike Mahans, Ted Pritchetts, John Stewarts and John Roberts.

* * *

Mrs. Helen Rhinehold and daughters Ann and Missy are spending the summer here.

* * *

Mrs. Lloyd Harris is a patient at Shelby Memorial Hospital this week.

* * *

The former Roberta DeSear is here from Japan for six weeks visiting her mother, Mrs. R. E. DeSear.

* * *

Mrs. Tommy Baker is a patient at the Baptist Medical Center this week, having undergone surgery on Tuesday.

* * *

Lori Merijanian is at home after surgery at the University Hospital. She suffered an accident with a mechanical go-cart two weeks ago.

WESTOVER NEWS

Members of Mt. Tabor Church are to be commended for the redecorating of the interior of the church. Floors were redone, walls painted, and new carpeting was laid on the floor. The pastor, Rev. G. W. Bailey, was recognized as one of the 10-top ministers of the North Alabama Conference Rural Ministers for the past year. This church has been working on an improvement program for the past several years and is to be complimented, especially as it is, of the moment, debt free. Rev. Bailey richly deserves this recognition from the conference and from the community.

* * *

We heartily welcome Wade and Barbara Alverson, as newcomers into our community. They are moving into their new three-bedroom brick home on Pumpkin Swamp Road. Wade is employed at Kimberly-Clark, and is the son of Alfred Alversons. Barbara is the duaghter of Mrs. Gladys Kendrick and the late Alvin Kendrick. They have one child.

* * *

A drive through Pumpkin Swamp Road will reveal to you several lovely homes which have been built in recent years, and this area is becoming a very desirable residential area.

* * *

The writer had the good fortune to meet another newcomer to our community this week - - Joseph Shawn Hester, son of Mr. and Mrs. Sammy H. Hester, who was born April 5. The mother is the former Brenda Duck. Sammy is in the U. S. Army, now stationed in Viet Nam, while Brenda and son live with her parents, the James Ducks, on Highway 280.

LEGAL NOTICE

Notice of Foreclosure Sale

Default having been made in the payment of the indebtedness secured by that certain mortgage dated the 24 day of January, 1966, executed by Grady E Blankenship and wife, Ella L. Blankenship, to City Federal Savings & Loan Association, and assumed by Claudie J. Brewer and wife, Delois Brewer, which said mortgage is recorded in the Office of the Judge of Probate of Shelby County, Alabama, in Volume 298, Page 452, Record of Mortgages, and said mortgage now being in default and subject to foreclosure, the undersigned has elected to declare the entire indebtedness secured by said mortgage to be due and payable as provided in said mortgage, and notice is hereby given that pursuant to law and the power of sale contained in said mortgage, the undersigned will sell at public outcry to the highest bidder for cash, in front of the main entrance of Shelby County Courthouse in Columbiana, Shelby County, Alabama, during the legal hours of sale on the 8 day of July, 1968, the following described real estate, situated in Shelby County, Alabama, to-wit:

Commence at the intersection of the North right of way line of Center Avenue and the East right of way line of Cotten Street, said right of way lines as shown on the Map of the Dedication of the Streets and Easements, Town of Siluria, Alabama; thence Northerly along said right of way line of Cotten Street for 85.00 feet to the point of beginning; thence continue Northerly along said right of way line of Cotten Street for 70.00 feet; thence 92 deg. 12' 57" right and run Easterly for 160.62 feet; thence 86 deg. 52'04" right and run Southerly for 70.00 feet; thence 93 deg. 06' 52" right and run Westerly for 161.64 feet to the point of beginning. Also known as Lot 31 as shown on a map entitled "Property Line Map, Siluria Mills" prepared by Joseph A. Miller, Reg. Civil Engineer on October 5, 1965.

City Federal Savings & Loan Assoc.
Mortgagee
Lange, Simpson, Robinson & Somerville, Attorneys for Mortgagee.

6-6, 13, 20, 1968 No. 463

NOTICE OF ELECTION

Notice is hereby given that on Tuesday, August 13, 1968 an election for the purpose of electing a Mayor and Town Council for the Town of Calera, Alabama will be held, and that all registered and qualified electors of the State who reside within the corporate limits, of Calera, Alabama, and have registered therein for three months or more immediately preceeding the date of said election, will be authorized to participate in said election.

The polling places will be the Town Hall and also the National Guard Armory, both of these will remain open from 8 A.M. until 6 P. M.

George W. Roy
Mayor 6-13 468

LEGAL NOTICE

State of Alabama, Shelby County
In Circuit Court of Shelby County, Alabama. In Equity Case No. 4000.

Dollie Brantley and Pow Brantley, Complainants,
vs
Alice Genry, Henry Brantley, Mamie Brantley Riffe, Cleve Brantley, Paul Brantley, Linnie B Mallard, Ola Mae Brantley, Daniel Brantley, Wayne Brantley, Ellis Brantley, Eva Dale Brantley Garrett, Juanita Brantley, Respondents.

NOTICE OF SALE

By virtue of a Decree in the above stated cause, rendered on the 23 day of May, 1968, of the Circuit Court of Shelby County, Alabama, in Equity, to satisfy said Decree, I will sell to the highest bidder and best bidder for cash, at public sale, in front of the Court House Door of Shelby County at Columbiana, Alabama at eleven o' clock (11:00 A.M) on Friday the 26th day of July, 1968 the following described property, to-wit:

The W½ of the SW¼ of the NE¼; and the W½ of the NW¼ of the SE¼; and the NW¼ of the SW¼ of the SE¼, all in Section 3, Township 22, Range 3 West, containing 50 acres, more or less. Also the NE¼ of the NW¼ of Section 3, Township 22, Range 3 West, containing 40 acres, more or less. Situated in Shelby County, Alabama.

1 Allis Chalmers farm tractor, and all equipment thereto connected, including cultivator, disk, 1 rubber-tired tractor wagon; also 1 two-horse wagon; 1 disk harrow together with all plow stocks and farming implements; also one set of shop tools (Black-smith shop), together with all equipment thereto attached; also 2 mules, one black mare mule, named Kate; and red mare mule named Beck; also 1 automatic Remington Shot Gun.

Witness my hand, this 24th day of May, 1968.

L. G. Fulton, Register
6-6, 13, 20, 1968. No. 465

THANK YOU ALL...

I want to express my deepest thanks to everyone for their support and kindness.

You people have spoken through your vote and we are mighty proud of receiving the Democratic nomination for congress in our 5th District.

Let us all join together now and work for progress throughout our district and state. Your continued interest and help will mean so very much - and we look forward to seeing you real soon.

WALTER FLOWERS

Pd. Pol. Adv. By Walter Flowers

it's the cool way to bank

Take advantage of our air-conditioned offices on these hot days. It is one of the many services to make your banking easier and convenient.

ONE STOP BANKING

Each depositor insured to $15,000 FDIC FEDERAL DEPOSIT INSURANCE CORPORATION

M&PB

Merchants & Planters Bank
MONTEVALLO, ALA.

FOR FATHER ON HIS DAY

GIVE A Hush Puppies® BRAND CASUALS GIFT CERTIFICATE FROM ROCHESTER'S

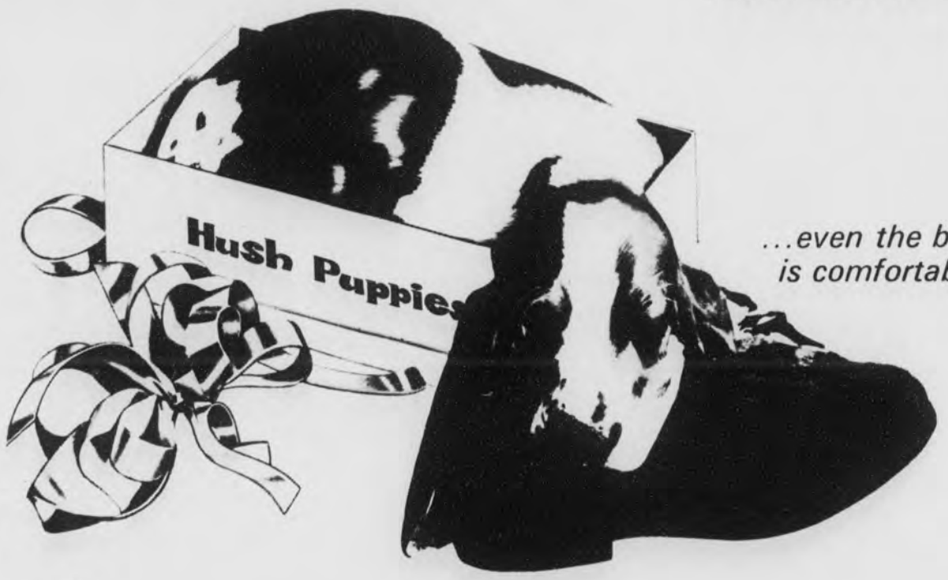

...even the box is comfortable

To _____

From _____

Enjoy a gift of comfortable Hush Puppies casuals by exchanging this gift certificate at the Hush Puppies casuals dealer indicated below. Style and color selection plus expert fitting assures your lasting satisfaction.

This certificate worth _____ at _____

Date _____ Store representative _____

Valid only if signed by authorized dealer

ROCHESTER'S
MONTEVALLO 665-7264

KEN TERRY CHEVROLET

WARNING! ONLY 3 MORE WEEKS TO BUY, DURING Our '68 savings explo

A cool way to keep your coin

FEATURING SPECIAL REBATES FROM THE FACTORY

Now, during our '68 Savings Explo, we're offering you the chance you've been waiting for—to pick your kind of Chevy and pay your kind of price.

The Salesmen have chances to win fabulous prizes. Ken Terry has a chance to win a trip to Hawaii. The only way these prizes can be won is to sell you cars and trucks. To achieve the necessary volume of sales to win, prices have been cut to the bone. SLASHED PRICES PLUS SPECIAL REBATES FROM THE FACTORY..... YOU ARE THE BIG WINNER !

THIS IS THE PLACE....

FOR SALES, ASK FOR "RED" GRAY, MIKE SMITH, GEORGE TOWERY

FOR SERVICE, ASK FOR CALVIN HATCHER

FOR PARTS, ASK FOR "RED" WALLACE

KEN TERRY CHEVROLET

9 MAIN ST. — KEN TERRY-TORY — MONTEVALLO — 665-4481

Shelby County Reporter

Established in Talladega 1843 · Shelby County Democrat 1948 · Shelby County Times Herald 1959

125th Year Volume 32 · COLUMBIANA, ALABAMA Thursday June 20, 1968 · Single Copy 10 Cents

and History 35304

Winds Wreck Planes

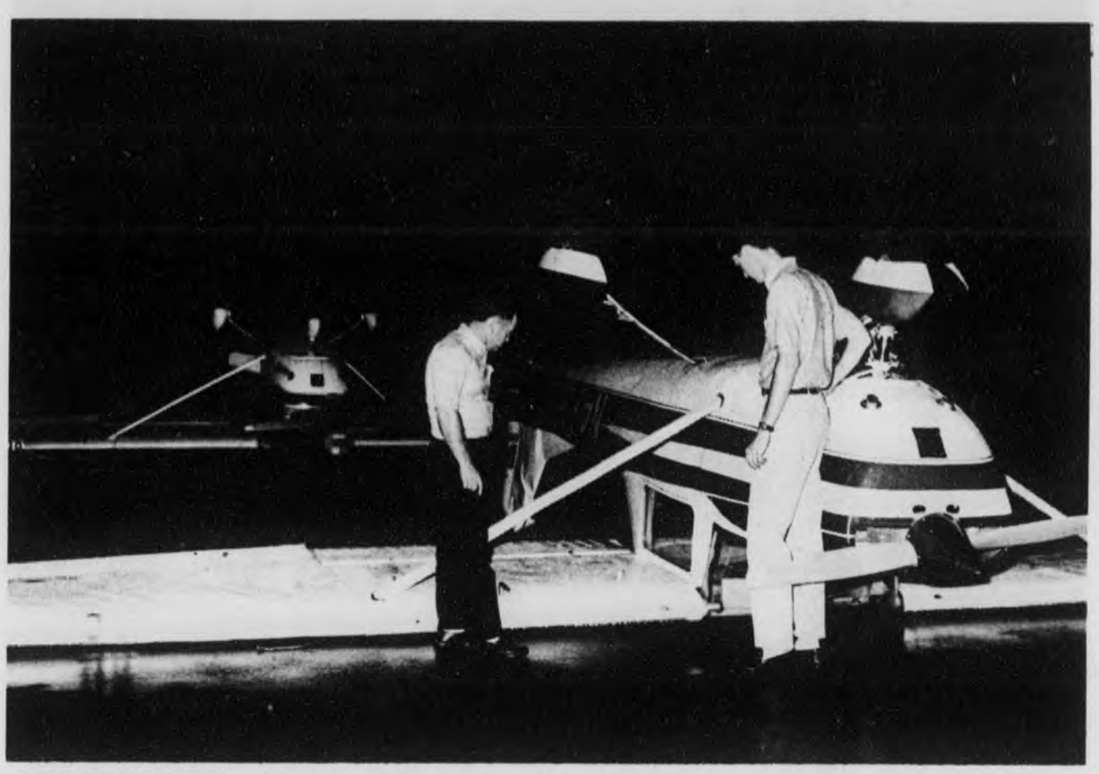

WIND FLIPS PLANES - - Pilot Pete Northcutt (left) and Butch Hunt inspect one of the five airplanes damaged by winds Monday evening at the Shelby County Airport. The two airplanes were ripped from their mooring ropes and flipped onto their backs. The airplane being inspected was blown approximately 100 feet by the winds believed to have exceeded 50 knots.

Rain - bearing winds that brought welcomed relief to parched crops and pasturelands damaged five airplanes Monday evening at the Shelby County Airport.

Butch Hunt, employee of Dick Miree Aircraft, said the winds estimated at 50 knots swept through the airport parking area at about 6:15 p.m. and flipped two of the company's airplanes over on their backs.

Hunt reported the strong winds broke one of the airplanes from its mooring ropes and flipped it over about 100 feet from where it was parked.

He said that he first noticed the turbulence when garbage cans were overturned at the airport. While retreiving the rolling cans, he noticed some of the airplanes were beginning to rock at their moorings.

At first, Hunt said, he thought it was a tornado, but later decided the activity was caused by strong winds because there was no twisting in the driving rains.

The winds lasted for about five minutes, Hunt said.

Three other airplanes, all single engine crafts, received minor damages, the airport reported.

Minor damage also was caused to the ceiling in the airport office and to one hangar door, an airport employee said.

No damage was reported to the runway or to the new lighting system at the airport.

Calera Launches Drive To Build New Stadium

BY MARCIA M. SEARS

Calera's civic organizations, which have a record for getting things done, have set their sights on a newer and bigger goal than ever.

This week Mayor George Roy announced a project to raise $20,000 for a new football stadium. If organizations and private citizens can raise $20,000 the town will match the sum to build a $40,000 football complex with bleachers, lighting and sprinkler system, Roy said.

Roy Downs became the first contributor to the fund with a check in the amount of $1,000.

The stadium will be built in Calera's new athletic field known as "Oliver Park." In typical Calera "can-do" fashion, work in grading and sodding the new field is already underway.

Mayor Roy pointed out that the federal grant the town received recently could be used for land acquisition and development of sports facilities for "participating sports" such as baseball and tennis. Federal funds cannot be used for the football stadium, since it is adjudged to be a "spectator" sport.

The Stadium Committee is made up of fifteen leading Calera citizens, representing the town and six organizations. The Committee is composed of: Warren Findley, Civitan Club; Tom Slaughter, Quarterback Club; Betty Franks, Business and Professional Women's Club; William Schroeder and George Barnes, Park and Recreation Board; Mrs. R. J. Mabry and Mrs. Dean Holcombe, Garden Club; J. B. Denham, Jr. and Talmadge Johnson, Jaycees.

The committee members representing the Town are: William Watts, Arthur Davis, Richard Gilliam, Roy Downs, Marion Jones and George Roy.

Town Clerk George Holcombe drew a sketch for the Reporter on Monday to illustrate the proposed construction of the stadium. Plans call for using steel beams set in concrete end sections. The seats will be pre-cast concrete. Holcombe said they hope to build seats for 1200 on the home side and about 600 on the visitor's side initially. With the plan Calera will use, additions can be made easily, Holcombe said.

A platform measuring 56 feet will be installed on the top center of the home side. A press box and space for a few visitors and movie cameras will be provided on the platform.

Farm Bureau Begins Search For County Maid Of Cotton

The search is in progress for Shelby County's representative in the Alabama Maid of Cotton contest, according to E. D. Wyatt, president of the County Farm Bureau.

The county contest this year will be held on Tuesday, August 27. The contestants will be judged that afternoon at the Clara-Neal Motel in Calera. The winner will be announced at 8 p.m. during a program at the Shelby County High School.

Mrs. Gloria Wyatt, chairman, and Mrs. Ophelia Wyatt, co-chairman, said application blanks and general qualifications have been mailed to all civic and Extension Homemaker Clubs in the county.

Mrs. Wyatt urges all clubs to nominate a girl in their community for the contest.

Each contestant will be judged in a daytime cotton dress, a swim suit and an evening dress. Following the judging a banquet will be held honoring all contestants, their parents and sponsoring representatives.

Shelby County's 1969 Maid of Cotton will be crowned by last year's winner Janet Hall of Rt. 1, Wilsonville. The alternate Maid of Cotton this year will represent the County Farm Bureau as its queen at the State Farm Bureau annual meeting this fall.

To qualify for the contest, a girl must be between the ages of 19 and 23, never been married, a resident of Shelby County, born in a cotton producing state, at least 5 feet, five inches tall, photogenic and in excellent health.

KICKOFF FOR STADIUM - - Mayor George Roy (l.) accepts the first donation for the proposed Calera stadium from Roy Downs who contributed $1,000. Members of the stadium committee who were present for the drive's kickoff are: Bill Schroeder, Arthur Davis, J. B. Denham Jr., George Barnes, Talmadge Johnson, Bill Watts and T. S. Slaughter. The ambitious group hopes to collect $20,000 which will be matched with city funds to build a $40,000 stadium at Oliver Park. (Photo by Ed Blake).

THIS IS THE WAY WE WATER A CALF - - Children from Mrs. O. G. Eddings' kindergarten in Montevallo watch with fascination and mixed emotions as Randy Winslett leads a calf to water. The group visited the J. F. Baker dairy near Moore's Crossroads to get a close-up of life with dairy animals. Tisia Baker supervises at left.

Stubbs Hosts Politicos

A political get-together of friends of Jim Allen and Walter Flowers was held at Helena Tuesday night, at the home of Representative Tom Stubbs.

Over 150 persons were expected to be in attendance at the barbecue supper. The Reporter plans to have pictures and details of the event in next week's edition.

Methodists Send Ministers To New Pulpits

Several Shelby County Methodist ministers will be in new pulpits following announcements made by the North Alabama Conference of Methodist ministers last week.

The Rev. Earl Gordon was transferred from Columbiana to the First Methodist Church in Ensley. The Rev. John B. Collier leaves the Central Methodist Church of Alabaster to take up duties in Ashlands First Methodist Church.

The Rev. Fred Holmes, pastor of the Vincent Methodist Church for seven years, has accepted another assignment in Shelby County, at the Helena Methodist Church. The Rev. G. W. Bailey, named one of the ten outstanding rural ministers in Alabama by the church, will move from the Mt. Tabor Church near Westover to become pastor of the Vincent Methodist Church.

The Rev. John Wallace is the newly appointed minister for the Central Methodist Church in Alabaster. The Columbiana Church will welcome the Rev. Burl Oliver.

The Rev. Ferman P. Ritchie of Columbiana, now semi-retired, will preach at the Union Church on a bi-monthly basis.

Alabama College Appoints Billy L. Jones To Falcon Basketball Coaching Staff

Billy L. Jones, head basketball coach at Marion Military Institute for the past four years, has been named to the teaching and coaching staff at Alabama College.

Jones' appointment as assistant professor of physical education and assistant basketball coach was announced at the annual Alabama College Basketball Coaches Clinic, held recently in Montevallo.

A native of Lauderdale County, Jones is a former athlete at Florence State University where he received his BS degree. He received his MA degree from Peabody College and has conducted further graduate studies at the University of Alabama.

He began his coaching and teaching career at Otis, Colo. in 1958, and was basketball coach and assistant principal at Rogersville and Opelika High Schools before going to Marion in 1964.

His team at Otis was conference champion, and his 1962 team at Rogersville won the Border Conference championship and was fourth place in the state basketball tournament. His high school teams posted a 105-45 win-and-loss record.

Two of his four teams at MMI narrowly missed the national junior college tournament, losing out in the final rounds of regional competition. At Marion he produced one All-American and seven All-Dixie Conference players. Twelve of his players won scholarships to four-year colleges, three of them to SEC schools.

His overall record at MMI was 60 wins against 52 losses.

Jones will join the faculty and coaching staff at Montevallo in September.

JONES JOINS FALCON STAFF - - Bill Jones (right) gets a tour of the Alabama College gymnasium-field house, conducted by Dr. Leon Davis, head basketball mentor at Montevallo. Jones has been named to the teaching-coaching staff at AC. (AC Sports Photo)

AC Student In Tournament

Joyce Ann Jackson, an Alabama College senior from Birmingham has qualified for the Women's National Collegiate Golf tournament being held in Durham, N. C. this week.

The Alabama College coed currently holds the Alabama State Women's Golf Champion title.

Alabaster Leads Way

Political Activity Steps Up With Filing For Town Offices

Political activity in Shelby County is stepping up again after the lull following the two Democratic party primaries.

The eleven municipalities within the county will each elect a mayor and five councilmen on August 13. The deadline for candidates to declare themselves for the 66 offices is Tuesday, July 2.

A Reporter check with the various towns reveals that Alabaster is the first to have announced candidates for all its offices. All the incumbents have filed to run for re-election in Alabaster, and one office holder is already being challenged.

Mayor L. C. "Curt" Payne has filed as have councilmen L. O. Farris, Jimmy Gould, Lynder Henry, W. J. Mathis and Harold Rubin. Ralph Jones has declared himself a candidate for place number four, currently held by Mathis.

Vincent's current mayor, Mrs. Virginia Sharbutt, has announced that she will not seek re-election. Two candidates are seeking the position to succeed Mrs. Sharbutt: J. Alpha Lowe and D. B. Smith.

In Wilsonville the present mayor, Jimmy Morris has filed for re-election and has already drawn opposition from former mayor R. G. Stephenson. Rumors indicate that others may also enter this race.

Calera's Mayor, George Roy, who became mayor after the death of Mayor Neal Farris, is the only candidate to declare his candidacy in Calera to date.

There were no other announced candidates for town offices in the county at presstime.

Mrs. Janie Wyatt, the Town Clerk of Harpersville said that no official papers have been filed with her, but she expects there will be at least two candidates for the office of mayor.

Mrs. Willie Mae Dennis, the Town Clerk of Pelham reports that no one has officially declared, but interest is high. The incumbent mayor, Paul Yeager, is expected to run again.

Mayor J. F. Kendrick of Wilton said that no one in Wilton has filed and declined to say if he would consider being a candidate again.

The Town Clerk of Siluria, Mrs. Frances Duke, had not received any formal declarations of intent as the newspaper went to press.

Montevallo's Town Clerk, Ralph Henderson, and Columbiana's Town Clerk, Mrs. Kathryn Franks, both report that no signing up activity has as yet taken place in their cities.

Under The Courthouse Dome

Compiled by the Staff of the Shelby County Reporter

Homer Walton, Shelby County's Civil Defense Director, is attending a Civil Defense meeting in Mobile this week.

Mrs. Ella Robinson, Office Clerk at the Farmer's Home Administration reports that two of the speakers at the FHA meeting in Montgomery last week were unusually good. One of the speeches was given on the subject of narcotics in Alabama. Mrs. Robinson says it is shocking to learn how much traffic in narcotics is going on in the state.

Sheriff C. P. Walker attended meetings of the Peace Officers Association in Birmingham early this week.

William B. Headley has been charged with assault with intent to murder in a shooting incident at Dunavant two weeks ago. Ernest Alexander is in serious condition as a result of the shooting.

Quote of the week: "I'm certainly glad I raised my children with the Ladies' Home Journal book on child care instead of Dr. Spock's." (overheard in the courthouse)

Tax Assessor Tommy Snowden is spearheading with Ken Terry of Montevallo a drive to get a Soap Box Derby started for Shelby County. The two are looking into the organizational problems involved and hope they will find sufficient interest to help them along with the project. The Soap Box Derby is geared to boys between the ages of 11 and 15.

The new auto tags have arrived in the Probate Office and the color is Kelly Green for the numerals on a silvered reflectorized background making the numbers easy to read in day or night. They will go on sale Oct. first.

* * * *

If those of us, who attempt each week to collect news items of interest to fellow-Shelby Countians - - could rely on the "hear-say" department, we might tell you that the forth coming Municipal elections may prove more interesting this year due to the probable entrance of "women" candidates for Mayor in some of our cities.

* * * *

The non-jury term of the Shelby County Circuit Court will begin in Columbiana July 2, at which time pleadings will be settled by the attorneys. The regular summer jury term of the Circuit Court will begin July 29, and continue for three weeks.

* * * *

School Superintendent Elvin Hill reports that the elementary summer school programs are going "very well" throughout the county. Interest in the program is high among both parents, teaches and children, he says. The school with the largest summer enrollment is Almont Elementary, near Montevallo.

CALL
STANDIFER BROTHERS
FOR CONSTRUCTION OF ALL KINDS
•No Job Too Big •No Job Too Small
•House Plans •Industrial Building
•Business Buildings •Home Design
STANDIFER BROTHERS
Contractors
Earl Standifer, President
Alabaster 663-7269

STUDY THE BIBLE

with
Wendell Jacobs

If you agree with the teaching of your Bible, you would appreciate hearing and studying with Wendell A. Jacobs at the Calera Church of Christ next week, June 23 - 28.

Services Sunday at 11 o'clock and each evening at 7:30.

Christ prayed that all who believe on Him through the words of His apostles be one, (John 17: 21) "that the world may believe that thou hast sent me". Is it possible that division and a multiplicity of ways is what is wrong with our world?

Would you be willing to help answer this prayer?
Bible questions are solicited and answered.

CALERA CHURCH OF CHRIST
June 23 - 28

White Heads Wallace Center

An attractive Shelby County mother of three has accepted the position of director of the North Alabama Distribution Center for the Wallace Campaign.

Mrs. Walter B. White of Alabaster, the former Myra Bentley of Columbiana, presided at the center's opening Tuesday. It is located at 2013 First Avenue North in Birmingham. Mrs. White said contributions will be accepted at the center and materials will be distributed from the center. It will be open from nine to five each day until November, Mrs. White said.

She indicated that people have been calling for campaign materials from "all over the country".

They have "lots of volunteer help" Mrs. White said, noting that the Democratic Conservative Women of Alabama have pledged at least one of their members for duty at the center every day throughout the campaign.

NEW HOPE NEWS

Mr. and Mrs. J. W. Mahan with their children, are spending this week vacationing at Pensacola.

* * *

Mrs. Floyd Garrett is improving at her home after spending several days as a patient at the Baptist Hospital last week.

* * *

Miss Teresa Macon has returned from Seattle, Wash. where she spent last week visiting friends.

* * *

Mr. and Mrs. Don Young with their children left Thursday for Hillsboro, Ill. where they will spend this week visiting relatives.

* * *

Mrs. Claude Winslett has accepted a position at the Baptist Book Store in Birmingham.

* * *

More than fifty children were enrolled in the Bible School which was held at the Presbyterian Church last week. Fifteen adults were to be commended for their enthusiasm in teaching the classes.

Mrs. Leonard To Visit K. C.

Mrs. Cecile W. Leonard, Shelby County Librarian, Columbiana, will represent the Alabama Public Library Service at the 87th Annual Conference of the American Library Association to be held in Kansas City, Missouri, June 23 - 29. Mrs. Leonard will attend the conference on a special grant from Alabama Public Library Service as a part of the agency's professional in-service training program for public librarians. Alabama Public Library Service is the State agency which has the responsibility for assisting the development of local public library resources and services in Alabama.

Some 900 meetings will present outstanding speakers from the fields of communications, science, technology, and education.

BAPTISTS DEDICATE MISSION BUILDING - Last Sunday Shelby County Baptists dedicated their new Mission Building, located near Columbiana. James T. McDow of Columbiana, who served as chairman of the building committee, presents a dedicatory plaque to John E. Duncan as Billy Farmer of Four Mile (l), and Rev. Howard Golden of Calera observe. (Photo by Wayne Rasco).

Montevallo Doctors Represent County On Advisory Board

By Bert Seaman

Dr. L. H. Hubbard and Dr. L. E. Kirkland of Montevallo have been appointed to serve as Shelby County's representatives to the state medical association's Physicians Advisory Board to the Medical College of Alabama.

They will serve in this capacity until 1972. The purpose of the Board is to serve as liaison between the State Medical College, the State Medical Association and the community.

* *

Mr. and Mrs. Agee Kelly and family are on a two week trip to New York City and Westport, Conn. While in New York the Kellys were on "The Match Game" as telephone match contestants. The program will be broadcast here July 11.

* * *

Mr. and Mrs. Robert Hughes, Mr. and Mrs. Tom Turpin and their children spent the weekend at Smith Lake near Jasper.

* * *

Mrs. Nell Johnston attended the wedding of her niece in North Carolina this week.

* * *

Dr. and Mrs. L. C. Parnell returned Sunday from a trip to the mountains of North Carolina.

* * *

Dr. and Mrs. John B. Walters are entertaining their niece and nephew, Drew and David Edwards of Jacksonville, Fla. this week.

* * *

Mr. and Mrs. Decell Owens and family spent the weekend in Durant, Miss. visiting Mrs. Owens' family.

* * *

Mr. and Mrs. Frank Hamrick and children of Milwaukee, Wis. are visiting Mr. Hamrick's brothers, Olin and Ben Hamrick.

* * *

Mr. and Mrs. Ed Davis, Sr. are the proud grandparents of Joyce Christine Davis born to Mr. and Mrs. H. Taylor Davis of Ashville June 12. The Davis' grandson, Bill Davis also of Ashville, is spending the summer with his grandparents. Other visitors to the Ed Davis home this weekend were Mr. and Mrs. Ed Davis, Jr. of Shawmut, Ala.

* * *

Richard A. Caldwell of Eight Mile and Michael E. Sims of Montevallo are attending the eight-week summer session at Marion Institute, according to Colonel D. W. Fix, director of admissions.

The coeducational summer session, now in its third week, will run through June 29. The second session will begin June 30 and end July 31.

Cadet Caldwell is the son of Mr. and Mrs. Marion D. Caldwell, and Cadet Sims is the son of Mr. and Mrs. Edwin J. Sims.

* * *

Former Montevallo High School band member, Peggy Nix, has been chosen to participate in the 150 piece Florida All Star Marching Band. Peggy lives with her mother, Mrs. Charles W. Dewberry in Crystal River, Fla., and is a senior at Crystal River High School.

Vacation Bible School begins at Bethel Baptist Church June 24 - 28, 8:30 - 11:30 A.M. Preparation Day will be held on June 21st from 9:00 until 11:00 A.M. All children from Nursery through Intermediate age are urged to attend. For those needing transportation call Mrs. Peggy Glenn, Principal at 669-6174. Commencement Exercises are scheduled to be held on Friday Night June 28th at 7:30.

SHELBY COUNTY REPORTER
P. O. Box 947
Columbiana, Alabama
35051
(205) 669-2731

Published weekly in Columbiana, Alabama. Entered at Columbiana, Alabama Post Office as second-class matter under Act of Congress of March 8, 1879.

Owner, Publisher, Ralph W. Sears
Editor, Marcia M. Sears
Associate Editor
Mildred White Wallace

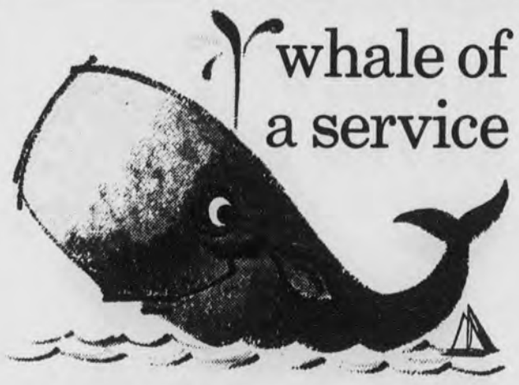

whale of a service

try our drive-in banking

Save time and trouble. Eliminate parking problems. Drive-up to our outside teller's window and make your deposits or withdrawals easily.

ONE STOP BANKING
Each depositor insured to $15,000 FDIC FEDERAL DEPOSIT INSURANCE CORPORATION
M&PB
Merchants & Planters Bank
MONTEVALLO, ALA.

CALERA NEWS

By Barbara Moore 668-0978

Our deepest sympathy to the family of Clyde Edwards in their tragic loss.

* * *

Mr. and Mrs. Steve Vice (Linda Lee) of Arlington Hights, Ill., announce the arrival of a 7 lb. 4 oz. son, Richard Alan, born June 15.

The proud grandmother, Mrs. Milford Lee, is visiting her new grandson.

* * *

Mr. and Mrs. Robert Crouse spent last week-end in Panama City.

* * *

Mr. and Mrs. David Thomas and Davey are enjoying a vacation in Georgia this week.

* * *

Mr. and Mrs. Francis Blake are vacationing in Panama City this week.

* * *

Mr. and Mrs. Wilbur Moore and sons Blake and Stewart are visiting spots of interest in Mobile and will join the Francis Blakes for a week in Panama City.

* * *

Mr. and Mrs. J. U. Barrett, Andy and Sandra are visiting Mr. and Mrs. Julius Barrett and son David at their Florida home this week.

Obituaries

Mr. and Mrs. Clyde Edwards

A highway collision near Troy last Wednesday took the lives of Mr. and Mrs. Clyde Edwards of Calera, who were beginning a vacation trip.

Funeral services were held at the Calera Baptist Church on Saturday morning.

Mr. and Mrs. Edwards are survived by two children: William H. Edwards of Baton Rouge, Louisiana, and Mrs. Lois Blair of Calera.

ANNOUNCEMENT

R. G. "Steve" Stephenson wishes to announce his candidacy for Mayor of Wilsonville.

Your vote and influence will be appreciated.

P d. Pol. Adv. by R. G. "Steve" Stephenson.

Freda's Beauty Shop
Announces new beautician
Lennie Fletcher

Open Monday - Thursday
6:30 a.m. to 6 p.m.
Friday - Saturday
7:30 a.m. to 5 p.m.
Call 668-2898

Freda's Beauty Shop
Highway 25, one block from Calera High School
FREDA HOLCOMBE, MANAGER

KEN TERRY CHEVROLET

WARNING! ONLY 2 MORE WEEKS TO BUY, DURING Our '68 savings explo

A cool way to keep your coin

FEATURING SPECIAL REBATES FROM THE FACTORY

Now, during our '68 Savings Explo, we're offering you the chance you've been waiting for—to pick your kind of Chevy and pay your kind of price.

The Salesmen have chances to win fabulous prizes. Ken Terry has a chance to win a trip to Hawaii. The only way these prizes can be won is to sell you cars and trucks. To achieve the necessary volume of sales to win, prices have been cut to the bone. SLASHED PRICES PLUS SPECIAL REBATES FROM THE FACTORY..... YOU ARE THE BIG WINNER !

THIS IS THE PLACE....

FOR SALES, ASK FOR "RED" GRAY, MIKE SMITH, GEORGE TOWERY

FOR SERVICE, ASK FOR CALVIN HATCHER
During July and August Service Dept. Closed all day on Saturdays.

FOR PARTS, ASK FOR "RED" WALLACE

KEN TERRY CHEVROLET
9 MAIN ST. — KEN TERRY-TORY — MONTEVALLO — 665-4481

SHINE SADDLE SHINE - - Fred Thompson, Jr., of Vincent polishes his saddle before competition begins in the Shelby County Horse Show held June 8th at Thompson Field.

READY FOR SHOW - - Cindy Wallace receives a stamp admitting her as a competitor in the Shelby County Horse Show from Debbie Henderson and Linda Hamer.

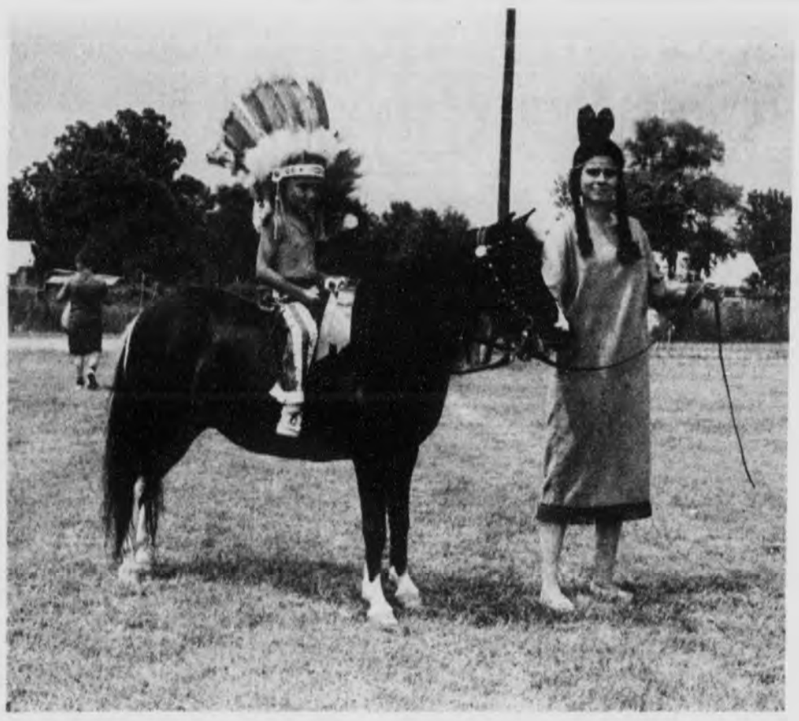

LITTLE INDIAN CHIEF - - Jeff Duke of Alabaster holds a ribbon and trophy he and Gill Winning won in the Lead Line Pony Class during the third annual horse show in Siluria.

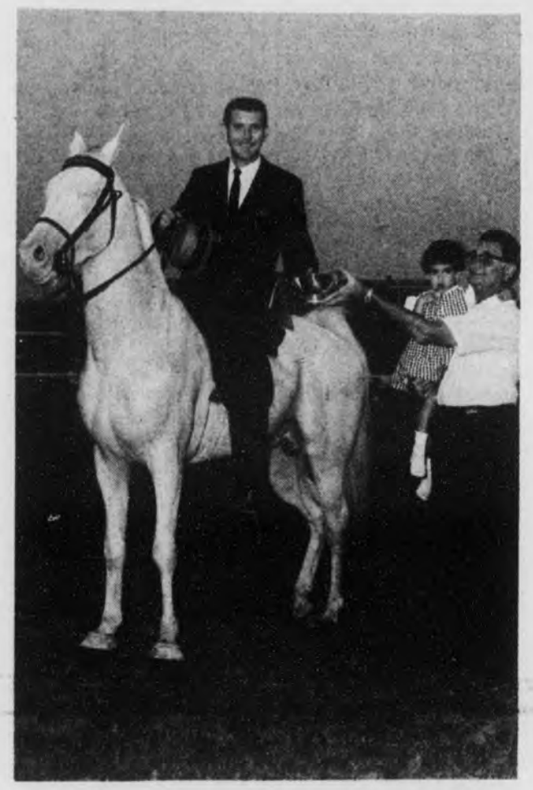

PRESENTING TROPHY - - Leon Meyers of Columbiana and his granddaughter Susan Salters present the winner's trophy to Wayne Luna of Warrior during the evening performance at the third annual horse show in Siluria.

Winners In 31 Classes Listed By Siluria Horse Show Officials

The third annual Shelby County Horse Show was held at Thompson Field on one of the hottest days of the season. The full program of competition moved forward, however, with 31 different classes.

Tom Connor of Siluria won the pony that was given away during the show. Other prize winners were George E. Edgil of Dallas, Texas; Paul Yeager, Mayor of Pelham, L. G. Fulton, Columbiana; Linda Hawk, Siluria; J. W. Huett, Helena; Sharon Johnson, Pelham; Mrs. Roscoe Pickett, Maylene; Imogene Curren; Bessemer; and Lou Campbell, Birmingham.

Class 1. - Halter Class - Saddle Bred Yearling– 1. Mrs. Houser, Meridian, Miss.; 2. Dr. & Mrs. Deibert, Florence, Ala.;3. Vulcan Farm, Jemison, 4. Mike Cowart Leeds; 5. Melvin Steward, Birmingham.

Class 2A - Western Pleasure Junior Group
1. Ann Weaver, Trussville; Mike Powell, Montgomery; Cindy Wallace; Leeds; Ross Weaver, Trussville; Ann McEwen, Rt. 1, Columbiana.

Class 2B - Western Pleasure Senior Group
1. Larry Cain, Wilsonville; Frank McEwen, Rt. 1, Columbiana; 3. Nora Hubbard, Montevallo; 4th Susan McEwen, Rt. 1, Columbiana.

Class 3 - Local Western Pleasure
1. Larry Cain, Wilsonville; Sally Israel, Helena; 3. Frank McEwen, Columbiana, 4. Diane Wright, Helena; 5. Nora Hubbard, Montevallo.

Class No. 4 - Lead Line - 1. Jeff Jones, Alabaster; 2. Jeff Duke, Siluria 3. Charles Baily, Leeds; 4. David Dickson, Leeds; 5. Laura Anthony, Trussville, Ala.

Class 5 - Western Pleasure - 1. Ann Weaver, McCalla, Ala. 2. Frank McEwen, Rt. 1. Columbiana; 3. Larry Cain, Wilsonville; 4. Sally Israel, Helena; 5. Diane Wright, Helena.

Class 6 - Walking Pleasure - 1. Gail Chamber, Morris, Ala; 2. Ken Kirchler, Hueytown; 3. Ann Hughes Helena; 4. Alan Smith, Hueytown, 5. Beth McAfee, Birmingham.

Class 7 - Saddle Ponies - 1. Mike Cowart, Leeds; 2. Glennda Vines, Bessemer; 3. D. D. Stacey, Harpersville; 4. Richard Cowart, Birmingham

Class 7 - Saddle Ponies (Wt) - 1. Mike Powell, Montgomery; 2. Cindy Wallace, Leeds; 3. Jon Duke, Siluria; 4. Alan Anthony, Trussville; 5. Ralph Beavers, Birmingham.

Class 8 Western Equit 12 - Under - 1. Sally Israel, Helena; 2.Mike Powell, Montgomery; 3. Lynn Pattilla, Helena; 4. Diane Wright, Helena; 5. Ross Weaver, McCalla.

Class 8 B - Western Equit 13 - 17 - 1. Martha Hardin, Homewood; 2. Susan Grady, Helena; 3. Ann Weaver, McCalla; 4. Larry Cain, Wilsonville; 5. Frank McEwen, Columbiana, Rt. 1.

Class 9 - Three Gaited Eng. Pl. 1. Christie Adams, Gadsden; 2. Thresa Shackelford, Clanton; 3. Amy Lee Marks, B'Ham, 4. Nora Hubbard, Montevallo; 5. Deetsie Spires Columbiana.

Class 10 - Eng. Pleasure Pony 58" & under - 1. Trish Traylor, Birmingham; 2. Alan Anthony, Pinson; 3. Debbie Denny, Talladega; 4. Sharon McClane, Cedar Valley Farms; 5. Susan Grady, Helena.

Class 11 - Juvenile Walking 12 & Under 1. Linda Kirchler, Hueytown; 2. Liz Coffee, Cullman; 3. Gail Perry, Selma.

Class 11B - Juvenile Walking13 - 17 - 1. Layne Lackey, B'Ham; 2. Tom Townsend, Birmingham; 3. Donna Ingram, Centreville

Class 12 - Arabian Wt. Pleasure - 1. Deetsie Spires, Columbiana; 2. Sue Irby, Columbiana; 3. Martha Hardin, Homewood; 4. Jan Johnson, Birmingham.

Class 13 - Walking Ponies - 1. Mike Hosch, Birmingham; 2. Tim Bagwell, Triple T. Farms; 3. Gail Perry, Selma; 4. Claude Williams, Hueytown; 5. Eddie Pierce, Birmingham.

Class 14 - Western Amateur 18 & over - 1. Janie Ashworth, Homewood, 2. Sammy DeGeorge, Helena; 3. Jill Winning, Siluria; 4. Jan Porter, Birmingham; 5. Maurice Powell, Montgomery.

Class 15 - Three Gaited Pony - 1. Warren Duke, Jr., Siluria; 2. Trish Traylor, Birmingham; 3. Amy Lee Marks, Birmingham.

Class 17- 2 yr. old Fillies 1. Jimmy Hicks Hanceville, Ala.; 2. Marlene Smith, Selma.

Class 18 - Roadster Pony - 1. Richard Harris, Decatur; 2. George Robertson, Gold Hill, Ala.; 3. Madge Harris, Decatur, Ala; 4. Frank Harris, Decatur, 5. Linda Thompson. Vincent.

Class 19 - 2 yr. old Studs & Geld. 1. Wayne Luna, Warrior, 2. Roger Westrooks, Thomason.

Class 20 - Three Gaited Amateur - 1. Mary Keiser, Ridgely, Tenn.; 2. Joann Boyd, Jemison, 3. Lynn Byron, Florence; 4. Lolly Seaman, Montevallo; 5. Donna Cassidy, Smith, Ala.

Class 21 - Three Year old Walk 1. Jimmy Hicks, Cullman, 2. Drew Lancaster, Hueytown; 3. Wayne Luna, Hayden.

Class 22 - Parade - 1. V. C. Moncrief, B'Ham; 2. Donna Cassidy, Smiths, Alabama.

Class 23 - Appaloosa Champ. - 1. Larry Cain, Wilsonville; 2. Mike Powell, Montgomery; 3. Beth McAfee, Birmingham.

Class 24 - 4 year old Walk - 1. Hulon Humphrey, B'Ham; 2. Wayne Luna, Morris, Ala; 3. Grady Lee, Hueytown, Ala.

Class 25 - Amateur 5 Gaited - 1. Lynn Byron, Killen, Ala.; 2. Joey Carter, Birmingham; 3. Donna Cassidy, Smiths, Ala.

Class 26 - Amateur Walking - 1. Gail Chambers, Morris; 2. Geo Herring, Centerville; 3. F. P. Huey, Hueytown; 4. Ed Emmett, Leeds, 5. Betty Mock, Tuscaloosa.

Class 27 - Western Pl. Champ. 1. Sammy Lee DeGeorge, Helena; 2. Jan Porter, Birmingham; 3. Janie Ashworth, Homewood,; 4. James Jones, Birmingham. 5. Ann Weaver, Bessemer.

Class 28 - Three Gaited Champ- 1. Brad Keiser, Ridgely, Tenn. 2. Phil Stephenson, Jemison, 3. Ed Millet, Siluria; 4. Donna Cassidy, Smiths, Ala.

Class 29 - Aged Walk. Mares - 1. Hulon Humphrey, Birmingham; 2. Jimmy Hicks, Cullman.

Class 30 - Five Gaited Champ. 1. Phil Stephenson, Jemison; 2. Tom Walsh, Meridian, Miss.; 3. Ed Millet, Siluria; 4. Nell Hicks Birmingham; 5. Mary M. Farris, Alabaster.

Class 31 - Walking Horse Champ - 1. Jimmy HIcks, Birmingham; 2. Ben Beckham, Birmingham 3.Hulon Humphrey, Birmingham; 4. Wayne Luna, Cullman; 5. Jim Reid, Ponderosa Stables.

WINS WESTERN CLASS - - Larry Cain of Columbiana of the Four Mile Community accepts a trophy during the Shelby County Horse Show held June 8 at Thompson Field. The afternoon and evening show included 31 show classes.

LEGAL NOTICE

NOTICE OF ELECTION OF MUNICIPAL OFFICERS

Notice is hereby given that on the second Tuesday in August, 1968, being August 13, 1968, with a "Run-off" election, if necessary to be held on the First Tuesday after the second Monday in September, 1968, being September 10, 1968, an election for the purpose of electing a mayor and five councilmen to fill Councilman, Place Number One, Councilman, Place Number Two; Councilman, Place Number Three; Councilman, Place Number Four; Councilman, Place Number Five of Columbiana Alabama, will be held, and that all registered and qualified electors of the state, who reside within the corporate limits of Columbiana Alabama, and have resided therein for three months or more immediately preceding the date of such election, will be authorized to participate in said election.

The polls will be opened at County Courthouse and the City Hall between the hours of eight o'clock in the morning and kept open without any intermission or adjournment until the hour of six o'clock in the afternoon, and no longer.

Robert Bolton, Mayor

Kathryn Franks
Clerk

6-20, 1968. NO. 473

LEGAL NOTICE

Estate of Tallaferro W. Parker Deceased.

PROBATE COURT

Letters of Administration of said deceased having been granted to the undersigned on the 11th day of June, 1968. by the Hon. Conrad M. Fowler, Sr. Judge of the Probate Court of Shelby County, notice is hereby given that all persons having claims against said estate are hereby required to present the same within time allowed by law or the same will be barred.

Dorothy Parker
as Administratrix of the Estate of Tallaferro W. Parker, deceased.

Conrad M. Fowler, Sr., Probate Judge.

6-20, 27, & 7-4. NO. 471

LEGAL NOTICE

State of Alabama,Shelby County in Circuit Court of Shelby County, Alabama. In Equity Case No. 4000.

Dollie Brantley and Pow Brantley, Complainants,

vs

Alice Genry, Henry Brantley, Mamie Brantley Riffe, Cleve Brantley, Paul Brantley, Linnie B Mallard, Ola Mae Brantley, Daniel Brantley, Wayne Brantley, Ellis Brantley, Eva Dale Brantley Garrett, Juanita Brantley, Respondents.

NOTICE OF SALE

By virtue of a Decree in the above stated cause, rendered on the 23 day of May, 1968, of the Circuit Court of Shelby County, Alabama, in Equity, to satisfy said Decree, I will sell to the highest bidder and best bidder for cash, at public sale, in front of the Court House Door of Shelby County at Columbiana, Alabama at eleven o'clock (11:00 A.M) on Friday the 26th day of July, 1968 the following described property, to-wit:

The W½ of the SW¼ of the NE¼; and the W½ of the NW¼ of the SE¼; and the NW¼ of the SW¼ of the SE¼, all in Section 3, Township 22, Range 3 West, containing 50 acres, more or less. Also the NE¼ of the NW¼ of Section 3, Township 22, Range 3 West, containing 40 acres, more or less. Situated in Shelby County, Alabama.

1 Allis Chalmers farm tractor, and all equipment thereto connected, including cultivator, disk, 1 rubber-tired tractor wagon; also 1 two-horse wagon; 1 disk harrow together with all plow stocks and farming implements; also one set of shop tools (Black-smith shop), together with all equipment thereto attached; also 2 mules, one black mare mule, named Kate; and red mare mule named Beck; also 1 automatic Remington Shot Gun.

Witness my hand, this 24th day of May, 1968.

L. G. Fulton, Register

6-6, 13, 20, 1968. No. 465

Elmore's 5 & 10

"Where Quality is Long Remembered"

Alabaster Shopping Center

JAYNE'S SHOP

FIRST STOP FOR WOMEN'S WEAR

Alabaster Shopping Center

DRIVE Cool TOMORROW

PRICES BEGIN AT $187.00

MARK IV AUTO AIR CONDITIONING

INSTALLS IN HOURS!

- OUTCOOLS "FACTORY AIR" . . . COSTS LESS
- FITS ALMOST ANY CAR . . . TRANSFERS WHEN YOU TRADE
- INDUSTRY'S FIRST 36-MONTH, 36,000-MILE WARRANTY ON NEW ALLEGRO EVAPORATOR
- NATIONWIDE SERVICE
- EASY BUDGET TERMS

MARK IV AUTO AIR CONDITIONING

DIXIE AUTO

Alabaster PARTS & SERVICE Phone 663-7871

'68 DODGE

CHARGER

The Clean Machine! The car you've always wanted, but thought you couldn't afford. Now you can. See the Dodge Boys while they've got Dealer Fever.

the dodge boys have dealin' fever

'68 DODGE

POLARA

Luxury, size and comfort for lot less than you'd expect. Check the features. Check the price. Get a great deal now while the Dodge Boys have Dealer Fever.

the dodge boys have dealin' fever

'68 DODGE

DART

America's best-selling compact. Extra room, luxury and comfort. Now's the time to get a great deal. While the Dodge Boys have Dealer Fever.

the dodge boys have dealin' fever

the Dodge Boys have dealin' fever

trade now at

Dodgetown Motors, Inc.

HIGHWAY 25, WEST CALERA 668-1921

THE DODGE BOYS

SOCIETY PAGE
And Personal Mention

MILDRED WHITE WALLACE, Society Editor

What Is A Boy?

He is the person who is going to carry on what you have started.

He is to sit right where you are sitting, and when you are gone, attend to those things which you think are important.

You may adopt all the policies you please, but how they will be carried out depends on him.

Even if you make leagues and treaties, he will have to manage them.

He is going to sit at your desk in the Senate and occupy your place on the Supreme Court bench.

He will assume control of your cities, states and nations.

He is going to move in and take over your prisons, churches, schools, universities and corporations.

All your books are going to be judged, praised or condemned by him.

All your work is for him, and the fate of the nations and humanity is in his hands.

So it might be well to pay him some attention.

The thought in the above article was expressed in a Kiwanis Bulletin published in another state and sent to us some days ago. We pass it on to those of you who are now working on Youth programs for the summer months; and many clubs and churches and civic organizations are giving much thought to devising programs looking toward the future development of our young people.

For instance, the Baptist Church in Columbiana is planning a Music Camp in Florida beginning June 29 and continuing for a week. During this time religious programs will be held as well as wholesome recreation activities.

The Columbiana Methodist Church is planning Youth activities at Camp Sumatanga and a number of people from this church will participate in this program

Rev. E. Gordon Goes To Ensley

Congratulations were intermingled with regrets, last Sunday, when members of the Columbiana Methodist Church and friends of the Rev. and Mrs. Earl Gordon, learned that his new ministerial assignment for service in the First Methodist Church of Ensley would -- naturally, remove them from Columbiana where both have a wide and warm circle of friends, who sincerely appreciate them and will miss them from all worthwhile activities in civic, social, religious, and cultural circles. However, the new assignment to the First Methodist Church of Ensley is definitely a merited promotion and warrants congratulations for the young minister who has endeared himself, not only to members of his church, but to the entire community in which he and his family have lived during the past three years.

Following the Fellowship Hour at the Columbiana Methodist Church Sunday evening, the members expressed their appreciation verbally to the Gordons, and presented them with silver serving dishes as a token of their gratitude.

* * *

Mr. and Mrs. Alton Davis and Mrs. Edwin Rush have returned from a delightful vacation spent in New York, Boston, and other points of interest in the East.

MISS NANCY DEAN EDWARDS

Edwards - McGaughy Announce Engagement

Mr. and Mrs. James R. Edwards of Montevallo announce the engagement and approaching marriage of their daughter Nancy Dean to Mr. Larry Snuggs McGaughy, son of Mr. and Mrs. Earl W. McGaughy of Montevallo.

Miss Edwards is the granddaughter of Mr. and Mrs. O. M. Edwards of Fort Deposit, Ala., and Mrs. H. E. Taylor of Elba, Ala., and the late Mr. H. L. Crim of Greenville. Ala. She will be a senior at Alabama College.

Mr. McGaughy is the grandson of the late Mr. and Mrs. S. J. McGaughy of Montevallo and Mr. and Mrs. W. E. Snuggs of Sylacauga. He will be a senior at Birmingham-Southern College where he is a member of Lambda Chi Alpha fraternity.

The wedding is planned for August 23 at the Montevallo Methodist Church.

Miss Angela Skelton of Knoxville, Tenn., is the guest of her parents, Mr. and Mrs. Ben Skelton.

* * *

Dr. Larry Skelton, will finish his military assignment in Del Rio at the Air Force Base in June, and will locate for the practice of his profession in Gadsden. He will be associated with Dr. Shepherd.

Fay Quick Visits Forrestal

Mrs. Fay Quick has returned from a vacation spent with friends in Norfolk, Va. During this visit Mrs. Quick and her friends spent June 8 aboard the Forrestal which, she tells me, was the most exciting experience she has ever had. Go by the office and let her show you the picture of this massive ship and hear her relate some of the revealing facts about this historic vessel.

* * *

L/CPL Sammy Horton of the U.S.Marines has been visiting "home folks" for the past two weeks and we were numbered among those privileged to have a talk with him last week before he left for California where, after a period of last minute instructions, he will be on his way to war-weary Viet Nam. Sammy promised to write me the facts about this situation when he gets there and we will pass them on to many of his interested friends who read this paper each week.

* * *

Calvin Lovelady recently closed his shoe repair to accept employment at a local manufacturing plant. He has decided however, to keep the shoe shop open on Saturdays and on a limited basis other days of the week.

* * *

Summer school at Montevallo High School is now in progress, and will continue for six more weeks.

Adair - Tidmore Vows Said

Mr. and Mrs. Emerald James Adair of College Park, Ga., announce the marriage of their daughter Karen Jo Adair to Ronald Wayne Tidmore, son of Mr. and Mrs. Rudolph Tidmore, formerly of Columbiana, now residing in Huntsville, Ala., which was solemnized Saturday, June 15, 1968 at two o'clock P. M. in the Newton Springs Methodist Church in College Park, Ga.

Mr. and Mrs. Tidmore are both graduates of the University of Georgia in Athens, Ga., where they will make thier future home. Mr. Tidmore will be a member of the college faculty next year.

Mrs. John Skinner, Mrs. Cecil Davis, Mr. and Mrs. Laston Etress of Shelby; and Conrad M. Fowler, Jr., of Columbiana attended the wedding.

* * *

Randall R. Morris, son of Mr. and Mrs. W. Royce Morris, Rt. 1, Columbiana, student at Livingston University has made the Dean's list during the last Quarter. Randy will be a Senior next year at Livingston.

* * *

Gene Boone, Randy Morris, Columbiana and Rodney Ross of Chelsea, are attending two weeks National Guard Camp at Camp Shelby, Hattiesburg, Mississippi. They left for duty Sunday June 9th.

* * *

Mr. and Mrs. Scales (Elizabeth Bell) and family of Tallahassee, Fla., were recent guests of the Homer Waltons.

* * *

H. M. Gordon, Brian Gordon,and Jim Haynes have returned from a fishing trip in Florida. The captured members of the "finny tribe" last Wednesday, was reported to be 150.

* * *

Mrs. Joel Glaze and family of Athens, Ala., spent the past week end in Columbiana as the guests of her parents, Mr. and Mrs. Leon B. Wallace.

* * *

The family of E. L. Cooper, their relatives and friends, will assemble at Union Church near Westover next Saturday, June 22, for the purpose of holding their annual reunion.

MISS NANCY GOGGINS

Tea Shower Honors Miss Sue Turner

The home of Mrs. Homer Joiner was the setting for a Miscellaneous Tea Shower honoring Miss Sue Turner on Saturday afternoon, June 15, from three o'clock until five o'clock. Co-hostesses for the event were: Mrs. Jimmy Davis, Mrs. Jay Falkner, Mrs. B. J. Franks, Mrs. Conrad Fowler, Mrs. L. G. Fulton, Mrs. Karl Harrison, Mrs. Frank Johnston and Mrs. Stephen Pierce.

Guests were greeted by Jackie Joiner and presented to the receiving line composed of Mrs. William Edgar White Sr., and Mrs. J. B. Turner.

The home was artistically decorated with cut floral arrangements of white chrysanthemums, yellow gladioli and roses. The appointed table was covered with a lace cloth over white satin. A silver candelabra held ivory tapers and fruit punch was served from a silver punch bowl with party sandwiches by the co-hostesses.

The registration table featured a replica of a bride and a memory candle and was presided over by Misses Camille and Jeanie Turner.

Gifts were displayed by the hostesses. Their gift to the bride was a silver pitcher.

Approximately 100 guests called during the afternoon.

Mr. and Mrs. L. B. Wallace are spending a few days in Atlanta this week purchasing the Christmas stock of goods for their store on Jain.

* * *

The John Rush family is spending this week in Louisville, Ky., getting acquainted with the latest addition to their family circle, Kenneth Todd Atchison, son of Mr. and Mrs. Leland Atchison.

Goggins - Scott Plan To Wed

The Rev. and Mrs. William Goggins of Pea Ridge, announce the approaching marriage of their daughter Nancy, to James E. Scott, son of Mr. and Mrs. Virgil Scott of Dogwood.

The wedding will be solemnized in the Macedonia Baptist Church on the evening of June 28, at eight o'clock.

Carter, Cauley Wed In June

Friends of Sp/5 Jerry Carter, son of Mrs. J. R. Glenn Jr., in Columbiana, will be extending congratulations to him this week as they learn of his marriage to Miss Martha Henderson Cauley of Florala, Alabama, which took place in the Presbyterian Church of Florala, on Saturday afternoon, June 8, at three o'clock P. M.

The young couple will reside in Savannah, Ga., until his military assignment has been completed.

* * *

While in Mobile, Alabama Mr. and Mrs. Joe Barnes and girls of Wilsonville, visited aboard the USS ALABAMA. This awe inspiring battleship is moored in Mobile Bay as a memorial to the veterans of WW II and Korea. The battleship Alabama is open to the public from 8 A.M. to sunset seven days a week.

When the news appeared that the USS Alabama was going to be scrapped, Alabamians said "NO!", and contributed nearly $1,000,000 to bring her home. She was towed 5,600 miles, the longest ton-tow in history. She cost 200,000,000 to build and she is worth seeing as her kind will never be built again.

COMPLETE WEDDING SERVICE
•Flowers •Catering •Photography
•Genuine Engraved Invitations

Flowers Wired Anywhere By Florafax, Inc.
Also Daily Service To All Of Shelby County,
Central Alabama And Birmingham Area

SHELBY COUNTY FLORIST
Charles Reeser, Owner Mrs. Madge Bailey, Mgr.
ALABASTER SHOPPING CENTER
663-7476

SALE

SPECIAL GROUP DRESSES
1/2 PRICE

Come In and Look Through These Fantastically Reduced Prices.

SPECIAL GROUP
DRESSES, TWO PIECE SUITS & SLACKS
1/3 OFF

SHOE SALE
We have a large stock of shoes in bone, orange, black & white combination and brown & white combinations.
Plenty of styles & sizes to choose from.
$14.95 - - 10.50
12.95 - - 9.50
11.95 - - 8.50
9.95 Flats $5. - $6.

MATCHING BAGS REDUCED UP TO 25%

SPECIAL GROUP MEN'S SPORT SHIRTS
$4. - $5. Values
2 for $5.00

All These Values and Many More At
Stricklands
COLUMBIANA

Precise action, always prompt

Your pharmacist works with speed and accuracy to compound the prescriptions your family needs. Trust him to do his very best for you.

Call us for FAST SERVICE

DAVIS DRUG
Columbiana, Alabama
Phone 669-7103

OK BEST SIGN FOR SUMMER!

Vacation specials on OK used cars—
—And More Savings—

SAVE $600 TO $1100 ON THESE EXECUTIVE CARS
Factory Warranty

1968 Chevy II - 4 door - Nova - 6 cylinder Powerglide - Power Steering - 9000 miles

1968 Caprice 4 door - Vinyl Top - Air Condition Full Power - 12,000 miles

1967 Impala 4 door - Air Condition - 327 engine Full Power - New tires 16,000 miles

1967 Impala 4 door Hardtop - Air Condition 396 engine Full Power-New tires 11,000 miles

Summer Savings On Trucks

1967 Chevrolet ½ton Fleetside 6 cylinder Fully Deluxe - Radio Low Mileage Only $1895

1966 Chevrolet 2 Ton - H.D. 2 speed with 4 Yard Dump Only $1595

1966 Chevrolet ½ ton Fleetside 6 cylinder Standard Cab 32,000 miles $1495

1965 Volkswagen Station Wagon - Only $1195

1966 Chevelle 396 Super Sport Automatic - Power Steering - Air Condition - Only $1895

1965 Chevelle Super Sport 327 engine - 4 speed transmission Only $1495

1964 Chevrolet Impala 4 door - Air Condition Automatic - Clean One Owner $1495

1963 Dodge Dart 2 Door Hard-top Standard transmission-going for $ 595

LOW DOWN PAYMENTS
CONVENIENT FINANCING
TAKE UP TO 36 MONTHS TO PAY

Ask About Our Free Trip For A V. I. P. Family To SIX FLAGS OVER GEORGIA
DRAWING JULY 6TH

McDOW MOTOR CO.
Columbiana, Ala. 669-2061

Rev. Oliver Assigned To Columbiana Church

The Rev. Burl Oliver of Pleasant Grove, Ala., has been assigned by the Bishop of the North Alabama Conference to serve as pastor of the Columbiana Methodist Church succeeding the Rev. Earl Gordon who has moved to Ensley where he will be the pastor of the First Methodist Church.

Mr. Oliver comes to Columbiana after serving three years at Pleasant Grove Methodist. He is 38 years old, a native of Decatur, Ala., is married to the former Dorsia Wiggins also of Decatur, and they have two children, Deborah, age 10, and Lynne, age 8.

The Rev. Oliver is a member of the Conference Board of Missions and also serves as District Secretary of Evangelism. He has previously served as Youth Camp Director, and in 1966, members of the Pleasant Grove Church, made it possible for him to tour the Holy Land.

He is an alumnus of Birmingham Southern College and Emory University. He will preach his initial sermon in Columbiana next Sunday morning at the eleven o'clock hour of worship.

MT. VIEW BAPTIST

A revival at the Mountain View Baptist Church in Wilsonville will begin with Homecoming services Monday, June 23 and continue through June 28. Rev. Milton B. Simpson is guest evangelist. Services begin at 7:30 p.m.

SERVICE: ALWAYS!

J. C. ACTON

- COMPLETE SERVICE
- TIRES
- BATTERIES
- MINOR REPAIRS
- ROAD SERVICE

ACTON American

822-9947

TEEN CLUBBERS FEAST - - Members of the Teen Club in Columbiana crowd around a picnic table and devour hot dogs during the first meeting of the club last Friday night at the Recreation Building. (Photos By Mike Parrish)

Columbiana Teen Club Meets; Elects Mike Parrish President

The first meeting of the Teen Club was held last Friday evening at the Rec Building and featured a weiner roast. Games were directed by Peg Hill after which a business session was held and the following officers were elected: Mike Parrish, president; Ben Smith, vice-president; Edwina Holcombe, secretary; Dell Edmondson, treasurer.

The following committees were elected to serve: Publicity, Cathy McLeroy, chairman; Lynn Rabren and Lucrica Foster; Program Committee: Ben Smith, chairman; Mike Ingram, Kathy Glenn, Jeniece Rasco; Clean-up Committee: David Nolen, chairman; Edgar Gaskins, Karen Brasher, Charlene Murray; Refreshment Committee: Dell Edmondson, chairman; Nancy Isbell, Pam Lansford, Sherri Hughes and Buzz Walker.

Next Friday night the Teen Club will sponsor a dance featuring "The Lampliters" beginning at eight o'clock and continuing until ten-thirty. Admission $1.25.

SCTS Scene Of Recreation

Indoor and outdoor recreational activities are underway at the Shelby County Training School. Mrs. W. E. Jones is directing the program this summer, which is a part of the total Columbiana municipal summer recreation program.

According to Mrs. Jones, the teen agers have voted to set aside Thursday nights as music, dance and game nights. The activities begin at 6 p.m. and continue until 9 on Thursdays.

The afternoon recreational program is scheduled from noon until 4 p.m. Mondays through Fridays at the school. Among the sports being enjoyed are basketball, softball, volley ball, tether ball, horse shoes, croquet and archery. Table games such as dominoes, chess and checkers are popular. Also available for the young people are punching bags, scoop ball, jumping rope, ring toss and Carrom games.

LEGAL NOTICE

ESTATE OF JOYZELLE OLIVE TROBAUGH, deceased.

PROBATE COURT

Letters testamentary of said deceased having been granted to the undersigned on the 29th day of May, 1968 by the Hon. Conrad M. Fowler, Judge of the Probate Court of Shelby County, notice is hereby given that all persons having claims against said estate are hereby required to present the same within time allowed by law or the same will be barred.

Roy Oliver, as Executor

6-6, 13, 20, 1968 No.464

FORGET DEW PROBLEMS! BOOST YOUR HAY YIELD WITH THE GENUINE BUSH-HOG ALL-PURPOSE, HEAVY-DUTY ROTARY CUTTER

Wet or dry, BUSH-HOG'S free-swinging blades can't clog, won't jam! Mows, conditions and windrows hay faster, cleaner!

Remove side panel, add windrow attachment. BUSH-HOG converts to Hay mower!

Genuine BUSH-HOG outworks, outlasts, outsaves all others! Its exclusive heavy-duty features cut repair costs. Save you time and labor. Solid, indestructible construction gives you many years of dollar-saving, trouble-free service. . . . BUSH-HOG helps you farm better for less!

Before you buy any rotary cutter, see what's new with BUSH-HOG . . Foremost Maker of Rugged Farm Tools!

AUSTIN AUTO PARTS
Calera, Ala.
668-2107

Baptists Hold Nursery Day

The First Baptist Church of Columbiana will hold a Recognition Service at the eleven o'clock worship featuring the Nursery Department, the parents of the children and the official personnel in charge of this department each Sunday.

You are invited by the Rev. Raymond Scroggins, pastor of the church, to be present for this special occasion.

WESTOVER NEWS

Mr. R. H. Lott and O. O. McManus had the misfortune to be involved in a car wreck, at Lineville, on Tuesday, of last week. Fortunately, neither was badly injured. Mr. Lott had started to Georgia on a business trip.

* * *

The family of Mr. and Mrs. W. R. Sexton met at Twin Lakes, at Westover, on Sunday for a family reunion. There were about 75 members of the family and guests, present, coming from Franklin, Tenn.; La Grange, Georgia; Tupelo, Miss.; Guin and Birmingham. The highlight of the occasion was the presence of the Rev. J. Austin Boggan, a former Oriental Missionary to Brazil, who spoke at the noon hour. Rev. Boggan is a nephew of Mrs. Sexton. Presently, he has returned to the States, and is preaching throughout the United States. He makes his home in Gardendale.

* * *

William Lehman Champion, aged 61, died suddenly at his home in Bessemer, last Friday night. He is survived by his wife, Mrs. Lois Champion; two daughters, Mrs. Ann Posey, and Mrs. Marie Harper, both of Bessemer, and three grandchildren; his mother, Mrs. F. H. Champion; three brothers, C.W., Jessie and Fred, Jr.; two sisters, Mrs. Jake McQuirter, and Mrs. Raymond Allen.

Funeral services were held at Mt. Tabor Church, by Rev. G. W. Bailey, on Sunday afternoon, with interment in the Ebenezer Cemetery.

O. E. S. INSTALLATION

Installation of officers of the Alabaster Chapter No. 476, Order of Eastern Star, will be held on Thursday, June 27, at 8 o'clock p.m. at the Masonic Hall in Alabaster. This will be an open meeting. The public is invited to attend.

ATTENTION MOTHERS

3 Days Only

BIG 11 x 14 PORTRAIT $1.00

Black and White Plus 50¢ Handling Charge

REG. $8.00 VALUE, ONLY

- No appointment necessary
- Full selection of poses
- No age limit
- All work guaranteed

Photo Hrs. 10 - 1 2 - 5

Columbiana 5 & 10

JUNE 27 - 29

COLUMBIANA, ALA.

Limit — One Per Subject — 2 Per Family
Each Additional Subject $3.95

MAKE THAT DREAM COME TRUE

OPEN YOUR SAVINGS ACCOUNT TODAY!

Add to your income without working any harder - - save a part of every paycheck here and your money will work for you earning 4¾% per annum!

SHELBY COUNTY SAVINGS and Loan Association
Across the Street from the Courthouse

John A. Hines, President 669-2271

Here's all you do to enjoy a cool, clean, quiet home this summer

(and a warm, clean, quiet one next winter)

Set the thermostat once on an all-season electric heat pump. Then forget it! That's all you need to do. The heat pump automatically cools, heats, dehumidifies and filters the air it circulates. You can enjoy the best in crispy cooling this summer . . . and cozy warmth next winter.

Before you decide on cooling — or let someone decide for you — call your certified dealer or our nearest office. There's never any cost or obligation to get the facts on the all-season electric heat pump.

Alabama Power

The switch is on ...to Ford.

FORD XL FASTBACK

Last year 443,001 G.M. owners saw the light. So did 83,500 Chrysler owners and 48,000 A.M.C. owners. They switched to Ford. This year, how about you?

National projection of Michigan registrations for '67 model-year.

See the light. The switch is on...to Ford.

Make your move to Ford Country today.

SHERMAN HOLLAND FORD INC.

MONTEVALLO, ALABAMA

WANT ADS WORK WONDERS

USE THIS COLUMN TO BUY, SWAP, SELL OR TO ADVERTISE FOR THINGS YOU NEED
Only $1.00 for 25 words or less and 3c per word for each word in excess of the first 25

COLUMBIANA
PURDY Real Estate Co

WILSONVILLE

3 Bedroom, Den with fireplace kitchen with built-in appliances. Air-conditioned FHA financed

CABIN & LOT

See this lovely cabin on Waxsahatchee Creek. Owner moving out of state.

VANDIVER

Lovely 3 bedroom, with basement on 2 acre lot. Make an offer.

MONTEVALLO

Most unique 4 bedroom, 2½ bath home. Loaded with extras. 2 fireplaces, air-conditioned. Be sure and see.

SHELBY

2 Acres with 2 homes. Priced for quick sale $13,500.

FRANCES PARKMAN
Residences and Lots
669-6148

80 ACRES

A beautiful and most unusual farm at Chelsea. The entire 80 acres lie in the center of a big loop of Yellowleaf Creek. The old 9-room farm house and farm buildings are on a flat ridge which runs almost the entire length of the farm and overlooks the pasture which rolls down to the Creek. $39,000. No. 47-15.

100 ACRES

This property almost in center of the Yellowleaf Game Preserve in Chelsea area. We ourselves saw 16 deer while going over the 100 Acres. Has a surveyed and approved 7 to 10-acre lake site. This property a wonderful retreat now and a good investment for the future. No. 39-4.

216 ACRES

With three fourths mile frontage on big Kelly Creek and 100 Acres of flat land alongside. Just across creek is a doctor's big cattle farm. This property has 50 open acres. Price is $150 per acre and total acreage can be reduced to 144 acres. Located between Vincent and Sterrett. No. 57-4.

BROCHURES

A telephone call will bring you one on any of the above.

KATHRYN PURDY
MARGERY PURDY
FARMS AND ACREAGE
822-5052

PURDY REAL ESTATE COMPANY

LEGAL NOTICE

Mortgage Foreclosure Sale

Default having been made in the payment of the indebtedness secured by that certain mortgage executed by Ruth Gore to H & L Construction Company on the 20th day of April, 1965, said mortgage being recorded in the office of the Judge of Probate of Shelby County, Alabama, in Book 293, Record of Mortgages, at Pages 424 - 425, which said mortgage was duly transferred and assigned to Noland Credit Company by instrument dated April 23, 1965, which said instrument being recorded in the Office of the Judge of Probate of Shelby County, Alabama, in Book 293 at Page 425, the undersigned Noland Credit Company, as mortgagee-transferee, under and by virtue of the power of sale contained in said mortgage, will sell at public outcry to the highest bidder for cash, in front of the courthouse, at Columbiana, Shelby County, Alabama, on the 19th day of July, 1968, during the legal hours of sale, the following described real estate, situated in Shelby County, Alabama, to-wit:

Commence at the SW corner of NE¼ of SE¼ of Section 21, Township 21, Range 1 East, which point is marked by an iron pin; thence run North 7 deg. 00' West on a magnetic bearing, a distance of 940.89 feet to the point of beginning of the parcel of land herein described; thence turn an angle of 87 deg. 51' to the left and run south 85 deg. 09' West along a line being parallel to and 6 feet North of a rail fence marking the North boundary of the McDaniel property, a distance of 249.4 feet to a point; thence turn an angle of 99 deg. 05' to the right and run North 4 deg. 14' East a distance of 188.9 feet to a point; thence turn an angle of 103 deg. 11' to the right and run South 72 deg. 35' East a distance of 236.6 feet to a point; thence turn an angle of 67 deg. 21' to the right and run South 5 deg. 14' East a distance of 96.8 feet to the point of beginning. Said parcel of land is situated in Shelby County, Alabama and is located in the SE¼ of Section 21, Township 21 South, Range 1 East, and contains .8 acres, more or less.

The sale is made for the purpose of paying the indebtedness secured by said mortgage, as well as the expenses of foreclosure.

NOLAND CREDIT COMPANY
By: Harry Asman
Mortgagee-Transferee

HARRY ASMAN
City National Bank Building
Birmingham Alabama 35203

ATTORNEY FOR MORTGAGEE-TRANSFEREE
6-13, 20, 27, 7-4, '68 No 466

DISCOVER ALABAMA

Pressure Treated Forest Products

Forest Products pressure treated with creosote or Osmose K33 for fences, barns docks, boat houses, foundations for homes.

Guaranteed against rot, termites, etc. Can be used in ground or water.

SEAMAN TIMBER COMPANY, INC.
665-2536
Montevallo, Ala., 35115

LEGAL NOTICE

Notice of Pendency of Bill of Complaint

In the Circuit Court of Shelby County, Alabama, in Equity, Case No. 1169

TO: The SW¼ of NE¼ of Section 18, Township 21 South, Range 1 East, Shelby County, Alabama; James M. DeCotts and his heirs or devisees, if deceased; James M. Decottes, and his heirs or devisees, if deceased; W. B. Browne and his heirs or devisees, if deceased; Mrs. Van D. Smith and her heirs or devisees, if deceased; Mrs. J. M. Decottes and her heirs or devisees, if deceased; Claude Browne and his heirs or devisees, if deceased; Rollin Browne and his heirs or devisees, if deceased; Mrs. F. J. Casavant and her heirs or devisees, if deceased; Mrs. Margaret Broughton and her heirs or devisees, if deceased; Chester S. Browne and his heirs or devisees, if deceased; Myra Koenig and her heirs or devisees, if deceased; Emma Browne and her heirs or devisees, if deceased; Elizabeth Brown and her heirs or devisees, if deceased; Lucian Robings and his heirs or devisees, if deceased; Lucia Robins and her heirs or devisees, if deceased; any person, firm, or corporation, who, unknown to the complainant claim or are reputed to claim any title to, interest in, or lien or encumbrance on said lands or any part thereof; The heirs and devisees of any persons, if deceased, who, unknown to complainant, claim or are reputed to claim any title to, interest in, or lien or encumbrance on said above described land or any part thereof:

Take notice that Cates Milk Hauling, Incorporated, a Corporation, on the 4 day of June, 1968, filed in the Law and Equity Court of Shelby County, Alabama, in Equity Court of Shelby County, Alabama, in Equity, Case No. 1169, its verified bill of complaint, pursuant to the provisions of the Code of Alabama of 1940, as last amended, against you and the above described lands for the purpose of establishing title to said lands in the said Cates Milk Hauling, Incorporated, and to clear up all doubts and disputes concerning the same, and that said suit is now pending in said Court.

Complainant alleges in said bill of complaint that title to said lands stands upon the records of the Judge of Probate of Shelby County, Alabama, in the name of complainant and that it owns in its own right an entire absolute fee simple title to and interest in said lands, and that it acquired said lands and an absolute fee simple title thereto under deed executed by L. G. Fulton, Ex-Officio Register of the Law and Equity Court, in Equity, in said County and State, by virtue of authority vested in him by decree of said Court, which said deed is dated October 9, 1964, and recorded in Deed Book 232, page 519, in the Probate Records of Shelby County, Alabama, which said deed conveyed the interest of Clarice White Luck, Harris M. Gordon, and C. H. Fulton, in and to said property to the said complainant.

Complainant further alleges in said bill of complaint that it is in the actual and peaceful possession of said lands and has been in such actual and peaceable possession thereof since October 9, 1964, and that complainant and those through whom he claims title have been in the actual and peaceable possession of said lands for more than ten years next preceeding the filing of said bill of complaint, and that no other person, firm, or corporation has been in possession of said lands or any part thereof during such ten year period. Complainant further alleges in said bill of complaint that complainant and those through whom he claims title have assessed said lands for taxes and paid taxes on said lands during the ten years next preceeding the filing of said bill of complaint and that no other person, firm or corporation has assessed said land for taxes or paid any taxes on said land during said ten year period.

Complainant further alleges in said bill of complaint that after a diligent search it has been unable to ascertain the names, ages, and whereabouts of James M. DeCotts and his heirs or devisees, if deceased; James M. Decottes, and his heirs or devisees, if deceased; W. B. Browne and his heirs or devisees, if deceased; Mrs. Van D. Smith and her heirs or devisees, if deceased; Mrs. J. M. Decottes and her heirs or devisees, if deceased; Claude Browne and his heirs or devisees, if deceased, Rollin Browne and his heirs or devisees, if deceased; Mrs. F. J. Casavant and her heirs or devisees, if deceased; Mrs. Margaret Broughton and her heirs or devisees, if deceased; Chester S. Browne and his heirs or devisees, if deceased; Myra Koenig and her heirs or devisees, if deceased; Emma Browne and her heirs or devisees, if deceased; Elizabeth Browne and her heirs or devisees, if deceased; Lucian Robins and his heirs or devisees, if deceased; Lucia Robins and her heirs or devisees, if deceased, and whether or not said respondents or any of them are deceased, and, if deceased, the names ages, and addresses of their heirs or devisees.

You and each of you are hereby directed to plead, answer, or demur to said verified bill of complaint on or before the 5 day of August, 1968, or suffer decree pro confesso to be rendered against you.

L. G. Fulton
Ex-Officio Register of the Law and Equity Court of Shelby County, Alabama - In Equity.

STATE OF ALABAMA
COUNTY OF SHELBY

I, the undersigned, L. G. Fulton, Ex-Officio Register of the Law and Equity Court of Shelby County, Alabama, in Equity, do hereby certify that the above and foregoing is a true, correct, and exact copy of the notice to be published to the respondents in the above and foregoing suit.

Witness my hand and seal of office this 4 day of June, 1968.

L. G. Fulton
Ex-Officio Register

6-13, 20, 27, 7-4, 1968 No. 469

REAL ESTATE

BRICK HOME FOR SALE: 3 bedroom, one bath, corner lot, large pine trees, Arden Sub-Division, 205 Pineview Road, Montevallo, Alabama. Contact: C. L. Hollingsworth - Centreville, Ala. 5-30 tfc

FOR SALE: Spacious wooded lots in Columbiana, City water and gas. Call 669-4561. After 6 p.m. call 669-6361 -tf chg

FOR SALE or RENT - 3 bedroom Home, Garage & half basement Lr, & Dr., Breakfast Room. Recently Remodeled. Nice Neighborhood, near Schools. David Long 669-6182. 3-7. tf.

WILSONVILLE

COUNTRY LIVING!

Wonderful Neighbors! Southern Brick Rancher nestled among Southern Pines. 3 B.R. 1½ Bath, Country Kitchen, American Panelled Den, Air Conditioned, Half Basement.

No down VA. $600 down F.H.A. No closing costs. Immediate Possession. Best value today at $16,500.

To See, Call Curt, 871-2146, Res. 822-0022, OR CALL Betty Hubbard 871-2146, Res. 879-4990.

ART RICE, REALTOR

FOR SALE — Cabin and lot on Waxahatchie Creek in Vinson's camp Large Dining room-kitchen; screened porch. 2 bedrooms, 2 baths. Price Right. If interested call or write J. M. Jenkins, Box 384, Roanoke Alabama. Phone 4791.
6-6, 13, 20, 27, 7-4, p.

FOR RENT: American Oil Service Station in Harpersville. Space for Grocery Store. Ideal for Couple. Call: 245:4073 or 245-3516 - Sylacauga, Ala.
6-20tf, c.

FOR RENT: - Unfurnished Apartment. 4 Large rooms, breakfast nook and private bath. One 2 room furnished apartment with private bath. Call Luther Curlee 669-6472. 6-20, p.

LEGAL NOTICE

NOTICE OF FORECLOSURE SALE

Default having been made in the payment of the indebtedness secured by that certain mortgage dated the 5 day of May, 1966, executed by Robert I. Meadows, an unmarried man, to City Federal Savings & Loan Association, which said mortgage is recorded in the Office of the Judge of Probate of Shelby County, Alabama, in Volume 300, Page 415, Record of Mortgages, and said mortgage now being in default and subject to foreclosure, the undersigned has elected to declare the entire indebtedness secured by said mortgage to be due and payable as provided by said mortgage, and notice is hereby given that pursuant to law and the power of sale contained in said mortgage, the undersigned will sell at public outcry to the highest bidder for cash, in front of the main entrance of the Shelby County Courthouse in Columbiana, Shelby County, Alabama, during the legal hours of sale on the 22 day of July, 1968, the following described real estate situated in Shelby County, Alabama, to-wit:

Commence at the SW corner of the SW¼ of NW¼, Section 3, Township 24, North, Range 12 East and from said SW corner run a distance of 794.75 feet on a bearing of North 11deg.33' East to a point; thence turn an angle of 62deg.06' to the right for a distance of 128.00 feet; thence turn an angle of 90deg. to the left for a distance of 84.0 feet; thence turn an angle of 90deg. to the right for a distance of 15.5 feet to a point on the North side of a public driveway; thence turn an angle of 90 deg. to the right for a distance of 15.0 feet to the South side of said driveway to the point of beginning of lot herein described; thence turn an angle of 90deg. to the left along said driveway for a distance of 57.42 feet; thence turn an angle of 90deg. to the right for a distance of 131.75 feet; thence turn an angle of 90deg. to the right for a distance of 57.42 feet to the East side of a public driveway; thence turn an angle of 90deg. to the right along said Driveway for a distance of 131.75 feet to the point of beginning, said lot being a part of Block 4 of Seamon D. Brown Survey of East Montevallo, situated in Shelby County, Alabama.

City Federal Savings & Loan Assn.
Mortgagee
Lange, Simpson, Robinson & Somerville,
Attorneys for Mortgagee
6-20, 27, 7-4, 1968 No. 472

INVEST IN AMERICA

B & S INSURANCE AND REALTY

MONTEVALLO - ALABASTER

Complete Real Estate Service, Including Farm and Rural Property, Homes & Real Estate Loans

Give us the opportunity to serve you by listing your property with us. We have immediate buyers who are anxious to invest in both rural and city property throughout Shelby County.

VICTOR SCOTT

New 3 bedroom, 2 bath brick home. Alabaster, $17,900.

2 Bedroom Frame House Just off Jemison Shortcut with bath and City Water - Nice Home $10,500

107 acres near Aldrich. $200 per acre. Creek and railroad through property.

Equity Sale

Nicely located 3 bedroom brick house one mile from Montevallo. Tile bath, gas forced air heat. Like new condition. Pay owners equity of $2500 and assume 6% mortgage with payments of $71.50 per month. By appointment only.

$13,950 No Closing Costs

WEST ALABASTER

Brick veneer home. 3 bedrooms, 1½ bath. Living room, dining room. Kitchen and den. Double carport and workshop in back. Large lot, 200' by 300'. Shown by appointment only. Call Jim Bice 663-7051.

125 ACRE FARM

East of Columbiana. 100 acres with open land. Some permanent pasture in coastal Bermuda and fescue. Entirely fenced. Has 3 stock ponds and a creek running through. One dug well and one drilled well. Plenty of water. Nearly new brick veneer home, 3 bedrooms, kitchen, living room, dining room, 2 baths, full basement. All electric home. House and acreage: $67,000. By appointment only. Call Jim Bice 663-7051.

CORNER LOT

Approximately one acre. South of Siluria, 1½ miles off Montevallo Highway. $780.

E. MONTEVALLO

Six room Frame and brick house on two acres, 3 miles east of Montevallo. City Water. very nice. Price $14,500.

W. COLUMBIANA

60 acres. Two miles west of Columbiana. Just off Highway 25. Five chicken houses with 15,000 laying hens, tenant house, and chicken and egg equipment. Price $45,000.

CONTACT VICTOR SCOTT, BROKER

IN MONTEVALLO OFFICE PLAZA 665-7571

IN ALABASTER HIGHWAY 31 663-7731

LEGAL NOTICE

Estate of Annie Nelson Deceased.

PROBATE COURT

Letters Testamentary of said deceased having been granted to the undersigned on the 6th day of June, 1968, by the Hon. Conrad M. Fowler, Sr. Judge of the Probate Court of Shelby County, notice is hereby given that all persons having claims against said estate are hereby required to present the same within time allowed by law or the same will be barred.

Alex Caldwell, Executor of the Last Will and Testament of Annie Nelson, deceased
6-13, 20, & 27, 1968. No. 470

FOR SALE

FOR SALE - One 50 gallon electric hot water heater. Excellent condition. $35. Call 669-6403. 5-30,6-6,13,20,c.

FOR SALE - $300 Certificate to apply on any course at Continental Commercial College. Will sell for $150.00 Call 663-3918. 6-13, 20, 27 & 7-4, c

FOR SALE: General Electric Stove. Good Condition 663-7992 6-13, 20, 27 -c

FOR SALE: Day lilies, $1.00 and up per clump. 669-6069 3 miles West of Shelby near Prospect. 6-13 & 20, c

FOR SALE: - 1966 Mobile Home 12 X 60. 2 bedroom. Carpeting in Living room and master bedroom. Call 665-7695. 6-13, 20,c

CARPET your home with Dupont 501 (N) nylon for $3.99 per sq.yd. We have 5 rolls in stock. Spanish Gold, Green Mist, Deep Sand & Avocada. See at SCRUGGS FURNITURE & CARPET in Wilsonville. 669-7748
6-13 & 20, c

ANTIQUE FURNITURE for sale or trade. 1 fainting couch, 1 solid walnut gate leg table, and 1 round oak table. Call 669-4771 after 6 p.m. 6-13, 20 p

FOR SALE - One Surf-Rider, Like New, 1966 Model, 4½ HP, $175.00. Call 663-3187. 6-20, c.

FOR SALE - - '65 GMC Pickup Long Wheelbase. Good condition. Call Bruce Bates 668-2349.
6-20, c

ANTIQUES: One 3-pc. Bedroom suite. King's Head. Pink Marble tops on dresser and wash stand. Cherry Wood. 160 years old. $450.00 Cash Call 688-4469. E. F. Vanderburg, Rt. 2, Jemison.
6-20, p.

FOR SALE - Piano, Good Condition. Priced Cheap. Owner leaving town. Call 669-6240.
6-20, p.

Bird Supply Co.
CALERA, ALABAMA
668-2772 668-2161
JOHNSON OUTBOARD MOTORS
PRICES FROM $137.50

B & S INSURANCE AND REALTY

MONTEVALLO - ALABASTER

Your Independent Insurance Agent, Providing Complete Insurance Service and Representing a Fine Selection of America's Top Companies

Victor Scott
IN MONTEVALLO OFFICE PLAZA 665-7571
IN ALABASTER HIGHWAY 31 663-7731

LEGAL NOTICE

Guardian's Settlement Notice
The State of Alabama, Shelby County PROBATE COURT June, 1968

This day came Cecil Duke, Guardian of Jacklin Barker and files his account, vouchers, evidence and statement for Final settlement of his said Guardianship.

It is ordered that the 10 day of July, 1968, be, and the same hereby is appointed as the day on which to make such settlement, at which time all persons interested can appear and contest the said settlement if they think proper.

Witness my hand this 14 day of June, 1968.

Conrad M. Fowler, Sr.
Judge of Probate.
6-20, 27, 7-4, '68 No. 474

LEGAL NOTICE

State of Alabama
Shelby County

This is To certify that on or after June 20, 1968, I will not be responsible for any debts other than those incurred by myself.

Arnold J. Elliott,
Helena Rt 1, Alabama.
6-20, 27, 7-4, 1968., p.

FOR SALE: Fungo Hollow, 3 bedroom brick home. Ceramic tile bath, built in kitchen, large, spacious den, living room, dining room, enormous sun deck. On paved highway, One and one third acres. Price $17,500.
Contact Mary Harris, Phone 663-3692

FOR SALE: Beautiful split-level house in Alabaster. All modern conveniences. Built in Kitchen. Large Improved lot in better section. By appointment only.

H. A. Rubin Realty Co.
Alabaster, Alabama 663-3761 and 663-7400

SERVICES

REPAIR SERVICE: On Washers, Dryers, Refrigeration, Air Conditioning, Ranges, etc. We also build and install cabinets. Call ERSKINE HAND 663-7719

KNIGHT'S FLOWERS
3 miles east of Shelby on Okomo Road. For all artificial flower occasions—funerals, hospitals and memorials.
Call for delivery. 669-7733

BATHROOM AND SEPTIC TANKS

put in at County and State specifications. $300 and up. Financing available to 24 months with no down payment. Call after 6 p.m. 668-1777 JOHN T. SHELTON Contractor.

WE DO JOB PRINTING Shelby County Reporter

WELLS DRILLED
The Fast Air Rotary Way
Water Guarantee
PUMPS — FILTERS NO DOWN PAYMENT
Graves Drilling Co. Ph. 245-4213 Sylacauga, Ala.

I will not be responsible for any debts other than those made by myself. Earnest Gentry, Rt. 1 Helena.
6-13, 20, 27, '68. p

HELP WANTED

WORK WANTED: House painting Montevallo and Calera area. Work guaranteed. Free estimates. Call 665-6131.
6-13, 20, c.

SPARE TIME INCOME - Refilling and collecting money from NEW type high-quality coin-operated dispensers in your area. No selling. To qualify you must have car, references, $600 to $2,900 cash. Seven to twelve hours weekly can net excellent monthly income. More full time. For personal interview write Pentex Distributing Company, 3131 (A) Stemmons Freeway, Dallas, Texas 75247. Include phone number. 6-20, p.

HELP WANTED — MALE OR FEMALE
Wanted at Once Dealer to supply Rawleigh household necessities to consumers in Shelby County or Columbiana. Full or part time. A postal card will bring you full details without obligation.
Write Rawleigh ALE-260-271 Memphis, Tennessee.
5-30, 6-6, 20, p.

Watkins Celebrating one Hundreth Anniversary. Have opening in MONTEVALLO. Can put you in business with no investment. Write J - 3, Watkins, P.O. Box 2447, Memphis, Tennessee. 38102
6-20. c

MAN OR WOMAN
INCOME - SPARE TIME
No selling. Refill and collect money from U.S. Postage Stamp Machines in this area. To qualify must have car, references, $900 to $1,900 cash investment required. Ten hours weekly can net excellent income. More time can result in more money. Territories now open in the entire state. For personal interview write Progressive, Box 23121, Mint Hill Station, Charlotte, North Carolina, zip code 28212. Include Phone No. 6-20, p.

CONFECTION SUPPLY ROUTE
Unusual opportunity for man or woman to restock new type coin dispensers with high quality packaged food products. Handling brand names only. No selling. Dependable person can net very HIGH earnings. Part or full time. Requires $1150 to $3250 cash secured by inventory and equipment. Write for personal interview, giving phone number to Inter-State Dist. Co., 7262 Natural Bridge Road, Suite No. 2, St.Louis, Mo. 63121.
6-20, 27, c.

CATTLE SALE
HORSE SALE

Every Wednesday, at Morris, Ala. at 11:00 a.m. We have more buyers than any sale in Central Alabama and can assure you of top market prices for your cattle and hogs at all times. Our new, modern facilities enable us to handle livestock better and faster than ever.

If you don't have transportation in your neighborhood, call us collect. We have trucks and will arrange transportation for you.

WHITE LIVESTOCK COMPANY

Days
Warrior 647-1396
Birmingham 251-4580
Nights
Oneonta 274-9996
Oneonta 274-9998
Birmingham 254-3047

What gets under Chevrolet's skin?

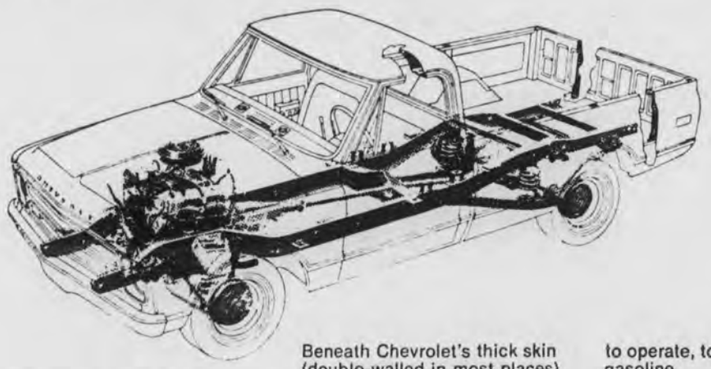

Only the toughest truck components in the business!

Beneath Chevrolet's thick skin (double-walled in most places) lies a truck chassis built for punishment. A heavy-gauge steel frame provides the solid backbone for this inner strength. While a host of durable driveline components supply the muscle. Enough to whip most any job.

Of course, the heart of all this brawn is a Chevrolet engine. Six or V8, all are built for stamina. They last longer because of such things as induction-hardened crankshaft journals. Inexpensive to operate, too. All run on regular gasoline.

Keeping everything riding smoothly is the job of Chevy's famed independent front suspension. And what a job it does! Combined with tough coil springs, front and rear, this suspension system cushions the entire truck from jarring road shock.

So you see, beautiful engineering is more than skin deep on Chevrolet.

CHEVROLET **Job Tamer pickups See them at your Chevrolet dealer's**

America's first choice every year since 1937

CLIP AND SAVE

SHELBY COUNTY LIBRARY BOOKMOBILE SCHEDULE SUMMER - 1968

MONDAY June 17, July 1, July 15, July 29, Aug. 12, Aug. 26.

Lois Grocery	8:30
Camp Branch School	8:50
Alabaster School	9:20
Valley Apts. - Alabaster	9:35
Dogwood Trailer Park	10:00
Coates Home - Oak Mt. Park Rd.	10:15
Key Home Oak Mt. Park Rd.	10:25
Pelham School	10:55
Watts Apts. - Helena	11:20
Pool Home	11:35
W.R. Hill HOme	12:30
Acton-Dennis Home	12:50
Rex Trailer Park	1:15
Daniel Home	1:35
Steele Home	1:50
Gordon Cross Home	2:15
Huett Home	2:30

TUESDAY June 18, July 2, July 16, July 30, Aug. 13, Aug. 27.

Lightsey Home	12:45
Frank Turner Home	1:00
Hollis Home-Four Mile	1:15
Freeman Payne Home	1:35
Cedar Grove Church	2:00

WEDNESDAY June 19, July 3, July 17, July 31, Aug. 14, Aug 28.

Nivens Ser.-Hwy 280	8:35
Brasher Home-Simmsvlle	8:55
Williams Home-Narrows	9:35
Ashworth Home	10:00
Attaway Home	10:20
Taft's Cross Road	10:45
Portera Home	11:05
J.W. Sbrrell Home	11:20
Rutherford Home	11:40
Denson HOme	12:35
New Hope Comm.	1:00
Valley Groc.	1:15
Martin Home	1:35
Keystone-Butler Home	2:00

THURSDAY - June 20, July 18, Aug. 1, Aug. 15, Aug. 29

Cecil Morris Home	8:45
Hubbard Moore Home	9:20
Garrett Home	9:45
Alabaster Apts.	10:15
Griffin Home	10:35
Brantleyville	10:55
Smith Grocery-Maylene	11:15
Houston Home	11:35
Dogwood Church	12:30
Dogwood Community	12:45
Mayberry School	1:10
Terrill's Store	1:30
Aldridge-Hall Home	1:55
Vassar Center-Almont	2:25

FRIDAY
Headquarters - Columbiana

MONDAY June 24, July 8, July 22, Aug. 5, Aug. 19.

Whitfield Home Dunnavant Rd.	8:45
Wallace Home Dunnavant Rd.	9:10
Vandiver-Watson's Store	9:40
Sterrett-McGuire's Store	10:10
Snyder Home-Calcis	11:30
Evans Home-Vincent	11:45
Carver Apts. Vincent	12:05
Reynolds Home-Vincent	12:25
Harpersville Apts.	12:50
Traveller's Motel Harpersville	1:15

TUESDAY June 25, July 9, July 23, Aug. 6, Aug. 20.

Knight Home	8:40
Community Groc.-Siluria	9:10
Paul Cost Home	9:20
Greenhill Home	9:40
Scott Home	9:55
Smith Grocery	10:05
Moore's Cross Road	10:20
Prentice High	11:00
Lovejoy Home - Wilton	12:00
Wilton Bap. Church	12:25
Sanderson Home-Wilton	12:45
Battle Home	12:55
Reid Groc.-Hwy 155	1:05
S. Calera Grocery	1:30
Calera Elementary School	2:00

WEDNESDAY June 26, July 10, July 24, Aug. 7, Aug. 21.

Grover Smith Home	8:30
Etress Home	8:50
Carden's-Spring Creek	9:10
Merrell's Home-Mosteller	9:30
Davis Store-Shelby	9:55
Providence Bapt. Church Shelby	10:20
Antioch Bapt-Kingdom	10:45
Campbell Apts-Colum.	11:10

THURSDAY June 27, July 11, July 25, Aug. 8, Aug. 22

R. Lester Home-Chelsea Rd.	8:30
K-Spr Church-Chelsea	9:10
Isbel Home	9:30
Stewart's Cut-Off Todd Home	9:55
Sewell Hill McCool Home	10:20
Sewell Hill-Lott Home	10:45
Culberson Home	11:05
Wallace Store	11:30
S E Morgan HOme	12:20
Strother's Store	12:45
Moore's Home	1:05
Salser Station	1:20
Westover P. O.	1:40
Archer Home	2:00
Blalock Store-Sta.	2:20

FRIDAY
Headquarters - Columbiana

Fuel or lube needs?

There's a STANDARD* answer

What you need, we have. Fuel for all your equipment. A lubricant for every part.

STANDARD OIL

CALL YOUR STANDARD OIL MAN IN COLUMBIANA
H. H. BEARDEN — 669 - 4691
*Standard Oil Company (Inc. in Ky.)

LEGAL NOTICE

Notice of Foreclosure Sale

Default having been made in the payment of the indebtedness secured by that certain mortgage dated the 24 day of January, 1966, executed by Grady E Blankenship and wife, Ella L. Blankenship, to City Federal Savings & Loan Association, and assumed by Claudie J. Brewer and wife, Delois Brewer, which said mortgage is recorded in the Office of the Judge of Probate of Shelby County, Alabama, in Volume 298, Page 452, Record of Mortgages, and said mortgage now being in default and subject to foreclosure, the undersigned has elected to declare the entire indebtedness secured by said mortgage to be due and payable as provided in said mortgage, and notice is hereby given that pursuant to law and the power of sale contained in said mortgage, the undersigned will sell at public outcry to the highest bidder for cash, in front of the main entrance of Shelby County Courthouse in Columbiana, Shelby County, Alabama, during the legal hours of sale on the 8 day of July, 1968, the following described real estate, situated in Shelby County, Alabama, to-wit:

Commence at the intersection of the North right of way line of Center Avenue and the East right of way line of Cotten Street, said right of way lines as shown on the Map of the Dedication of the Streets and Easements, Town of Siluria, Alabama; thence Northerly along said right of way line of Cotten Street for 85.00 feet to the point of beginning; thence continue Northerly along said right of way line of Cotten Street for 70.00 feet; thence 92 deg. 12' 57" right and run Easterly for 160.62 feet; thence 86 deg. 52'04" right and run Southerly for 70.00 feet; thence 93 deg. 06' 52" right and run Westerly for 161.64 feet to the point of beginning. Also known as Lot 31 as shown on a map entitled "Property Line Map, Siluria Mills" prepared by Joseph A. Miller, Reg. Civil Engineer on October 5, 1965.

City Federal Savings & Loan Association, Mortgagee

Lange, Simpson, Robinson & Somerville, Attorneys for Mortgagee.

6-6, 13, 20, 1968 No. 463

WILTON NEWS

By Mrs. Calcia Logan

Kevin Guest is the happy little fellow visiting the home of his grandparents, Mr. and Mrs. Waymon Bowden, while his mother, Kathleen, is attending a convention of her company in Freeport, Bahamas Islands.

* * *

Mrs. Faye Carolyn Mills is in a hospital for some tests and treatments. Hope Faye will soon be back home with family and friends.

* * *

Mrs. Ouida Argo, of Wilton underwent surgery in the South Highland Infirmary for a serious kidney ailment. Her family and friends wish her a speedy recovery.

Short-chop your corn with a GEHL Chop-All

1. Chop-All row crop attachments include: 1-or 2-row corn head; narrow row (2-row) corn head.
2. Chrome-edged knives stay sharp . . . chop more tons of fine-cut forage.
3. Select-A-Cut transmission gives you short, medium or long length forage with the push of a lever.
4. Easy-Swing drawbar and forward-neutral-reverse lever controlled from tractor seat.
5. Also available: 5-ft. Hay Pick-up, 6-ft. Mower Bar.

Financing available.
(*Optional equipment)

Make us Prove it with a Demonstration!

GEHL

CAMPBELL SALES & SERVICE

Wilsonville, Alabama 669-7149

-OVENWARE- FREE

(OF EXTRA COST)

Solana
PROVINCIAL
OVENWARE

Ask about our SPECIAL FREE GIFT OFFER to all Brides, who select and register Solana Ware as their pattern with us.

ONLY SOLANA OVENWARE can give you all these desirable advantages - slow, even cooling for full flavor - easy to clean - long retention of oven heat eliminates need for warmers - handy for refrigeration storage - ideal serving piece - soft, complimentary colors of Sandal Wood, Avocado Green, Aqua and Yellow with Satin Glaze - complete choice of sizes - Solana-ware, the oven-tested way to better living!

Greg Canes DRUG COMPANY

ON THE CORNER MONTEVALLO 665-4371

ON THE NURSING HOME'S FRONT PORCH - - Enjoying a joke by Hospital Administrator W. Paul Smith are residents of Shelby Memorial Nursing Home who gather outdoors frequently where they can see the highway and visitors coming and going. Mrs. Ruby Davis, Director of Nursing Home nurses, poses with the group. From left are: Mrs. Ollie Logan, W. Blocton; Mrs. Leta Ingram, Columbiana; John Bolton, Columbiana; Mrs. Ula Messer, Westover; and Mrs. Dellie Stone, Wilsonville. (Photo by Wayne Rasco)

Old Tales Are A Strange Lot

BY MILTON BIRD

A letter from Edd Craddock, up Russellville way, remembering a tale that needs to be told.

Tales are a strange lot. They slip in, when a guy least expects 'em, forming little pictures in his mind, that he had half forgotten while the years were running away in every direction.

A guy's life gets mixed up with a thousand other lives, and the paths lead off from here to yonder, and suddenly two paths cross again, after many years, and a tale is remembered and told, and it flies away into all those other lives.

There had been guys named Howard Hill and Ike Stone and James Longshore and Lawrence Looney and S. M. Tomlin and Herbert Milstead, and they had played football up at the far turn, leaving their legends behind. And others had come on after, until this new bunch was there, like Frank Ellis and Clayton McGhee and Norman Lefkovits and Edd Craddock.

In those days, before night games and The Heart of the Heart of Dixie Horse Show, football at the far turn was a full fledged member of the poverty program. Things were tough and a crowd of boys playing football were constantly on the lookout for ways to help the old school financially.

And then it happened. Mr. Lauderdale, the County Agent, and Mr. Montgomery, the Agriculture Teacher, dreamed up the idea of a chicken train. It pulled in at the old southern depot and folks from everywhere carried their chickens out there and sold 'em for cash.

That's where the football team came in. You pledged a rooster or a hen and the boys would come around and collect them, turning the money over to the football fund.

Harry Gordon, the mayor, had promised four hens. And the boys slipped out to his hen house after dark and picked 'em off the roost. But it was dark and the guys couldn't see too well, and when Harry came out the next morning to feed his flock there was one old rooster left and a hen that looked like she might have been grabbed for and missed a dozen times.

Now, from Harry's henhouse in the old goose lot to Mr. Tucker's office in the high school it is, if you went by way of Wilsonville, about ten miles. But if you climbed the wire fence and cut across the football field and made your way straight to the front door it was about two hundred yards.

That's the way Harry came. "They clipped me for two coops of chickens," he said, looking straight at Mr. Tucker.

Mr. Tucker just looked back at him and didn't say a word. Maybe he was thinking, or maybe he was just waiting, letting the words seep in. Then he got up and motioned for Harry to follow him and they stopped by a classroom and motioned for four football players to come along too and they made their way out to the old bathhouse where two coops of chickens were stacked against the wall.

"Are these Mr. Gordon's chickens?" Mr. Tucker asked, facing the boys.

There was the sound of a cow bellowing in Mr. Handy Ellis' pasture. And a mockingbird, on a little bush, let out a pretty noise. But that was all.

"I asked you a question," Mr. Tucker said. The old cow bellowed again and the mockingbird, twisting its tail, flew away toward the manual training house.

Mr. Tucker went over and looked at the coops. "We're not getting anywhere this way," he said. "Maybe we should just open the coops and see what the chickens will do."

And so he did, while Harry waited, and while the four football players waited.

The first out was an old rooster with rumpled tail feathers and a little scratch on his head that blood had dried on. He flew up in a little tree and crowed and made a clucking sound and crowed again. And one by one two dozen hens hopped out of the coops. The rooster started away, still making the clucking sound, and the hens followed after him, heading for Harry's goose lot.

He crowed again, on the wire fence around the goose lot, before he flew down on the other side, scratching in the dirt and making his clucking sound, louder than before. And up and down the fence, hunting a way inside, the hens were running back and forth, from one end of the fence to the other.

Yep, it was hard to make a quarter in those days. Even for football players.

FORECLOSURE NOTICE

STATE OF ALABAMA
SHELBY COUNTY

Default having been made in payment of the indebtedness secured by that certain mortgage executed by O. C. Farris and wife, Clarice Farris to Central State Bank, Calera, Alabama, dated February 1, 1965, and recorded in Mortgage Book 292, page 153, in the Probate Records of Shelby County, Alabama, and such default continuing, the undersigned will sell for cash at public outcry between the legal hours of sale, at the Shelby County Courthouse door (front entrance) in the City of Columbiana, Alabama, on the 1st day of July, 1968, the following described real estate situated in the County of Shelby, State of Alabama, to-wit:

Lots 10, 11, and 12 in Block 196 according to J. H. Dunstan's Map of Town of Calera, Alabama.

Said sale will be made for the purpose of paying the indebtedness secured by said mortgage, together with interest thereon and a reasonable attorney's fee.

CENTRAL STATE BANK,
CALERA, ALABAMA
Holder of Mortgage
Frank Ellis, Jr.
Attorney for Holder of Mortgage

6-13, 20, & 27, 1968 NO. 467

Bird's BUILDING MATERIALS

CALERA
668 - 2321

Something to make you sleep easier

Each Depositor Insured To $15,000

BE *REALLY* RELAXED

Put that security buffer of extra dollars in a fully insured savings account here. They'll be safe, and they'll be earning more money, with regular interest.

Central State Bank

"A Good Bank Serving Central Alabama"
CALERA ALABAMA 35040

IN MEMORIAM

In loving memory of our dear husband, daddy and granddaddy, Lex C. Ozley, who passed away five years ago, June 24, 1963, and his birthday June 29, 1912.

The sunshine in heaven was now growing dim
So God called you to come be with him,
He needed you with your smile up there
To brighten the path on the golden stairs.
The little children who had gone on before
Were patiently waiting you at Heaven's door.
They needed a play mate--one happy and true
So they searched earth over and then chose you.
You were taken from us, oh so fast, though life is eternal,
On earth it can't last.
But today in all this worldly strife,
We sometimes wonder, "Just what is life?"
Just a wait on earth, our best to do,
Praying we'll be one of the chosen few
To be worthy of again seeing you,
In God's domain, our heavenly blue.
Your birthday is here, five years have gone by,
There are not many tears left, yet we still cry,
When we think of how wonderful, how kind and good,
You were so thoughtful, you always understood.
It is lonely without you, yet the Lord knew best
He needed you in Heaven, you had passed the test,
No "Open House" today, no "Happy Birthday" to sing.
Instead the "Bells of Heaven", the Angels will ring,
Ring out with joy, no gloom nor despair,
Because they are pleased to have you up there.

We love and miss you. Your family, Lucille, Jane, Poole and Lucinda.

Show your stripes!

With Keds Competition Stripes you can dress up your sneakers in dozens of ways.

Put a diagonal stripe across the toe. Run a stripe around the foxing. Mix the colors if you want to. All you do is rub them on and any pair of sneakers becomes an eye-popper.

Of course, these snappy stripes will *really* look good on a pair of Keds Surfers—the sneakers that are built for action but are so good looking they can go anywhere.

Why not come in and get a pair of these smart new shoes today. We'll give you a Competition Stripe Kit free!

Keds® Surfers

ROCHESTER'S
Montevallo

OFFICIAL

ON ALL '68 FORDS

- We Have Placed Our Last Order To The Factory For 1968 Models
- Don't Wait Until Fall For Year-End, Close Out Prices. They Are in Effect NOW on all 1968 Cars and Trucks
- Your Present Car or Truck is Worth More Now Than it Will Be This Fall. Save Two Ways: Get More For Your Present Car or Truck, Get Year-end Price Break NOW!

KEEP SHELBY COUNTY BEAUTIFUL . . . DRIVE A FORD

Sherman HOLLAND FORD

Main Street in MONTEVALLO

Highway 31 in ALABASTER

Shelby County Reporter

Established in Talladega 1843 · Shelby County Democrat 1948 · Shelby County Times Herald 1959

125th Year - Volume 33 · COLUMBIANA, ALABAMA Thursday June 27, 1968 · Single Copy 10 Cents

and History
78304

Commission Approves $40,000 For Library

Governor Albert Brewer announced today that the Appalachian Regional Commission had approved a $40,000 grant in Federal Appalachian funds for the construction of the Shelby County Library at Columbiana.

Mrs. Karl Harrison, Chairman of the Shelby County Library Board, expressed great joy that the grant had been approved. The original application for the grant was made several months ago. Mrs. Harrison credited Senator John Sparkman for his assistance in guiding the application through channels in Washington.

The news release from Governor Brewer's office said,

"The existing Shelby County Library is located in a recreation building which contains a total on only 909 square feet and is inadequate to serve as a library and a county distribution center. The proposed project will also serve as the headquarters for seven branch libraries in Shelby County.

'The new library facilities will serve as an educational and cultural center, providing a means of self-development and improvement to residents in the area.

'Total cost of construction will be $200,000. Of this amount, $120,000 will be provided under the Library Services and Construction Act, $40,000 by local sources, and $40,000 under Section 214 of the Appalachian ACt, which supplements the federal share of grant-in-aid projects in the 13-state Appalachian Region."

Seniors Seek Employment

One hundred and seventy Shelby County high school seniors are looking for work this summer. At least that is the figure arrived at by the county Technical Action Panel after surveying the class in county schools during May.

Students were asked to fill out questionnaires if they were interested in summer employment, and TAP is now assisting the students in finding jobs.

Stephen S. Pierce, chairman of TAP for Shelby County has recently circulated a letter to county business firms notifying them that the students are available.

He states, "We know you are interested in the youth of our county and any consideration your company may give to employing these young people will be appreciated by this panel and the ones involved."

The State Employment Service at Calera is handling the employment project in accordance with state regulations.

Members of TAP and the office each represents are listed as follows:

J. M. McCullough - SCS
W. M. Clark - Ext. Chairman
Joel Thompson - Ext. Farm Agent

O. D. Smith – ASCS
M. Thornton - Vo-Ag Teacher
Elvin Hill - Supt. of Educ.
Judge C. M. Fowler
Mrs. Elizabeth Roy - Neighborhood Ref. Ser.

Mrs. Nell Fulton - Dept. Pen. & Sec.
L. H. King - Health Dept.
C. Kidd - Vo-Ag Teacher
Bill Warden - State Emp. Service

J. T. McDow - Resource Dev. Comm.
Homer Walton - Shelby Cty. Dev. Bd.
A. C. McCullers - State Dept. of Cons.
Dean Upson - Farm Mkt. & Production

Bice Leads Civitan Club

Jimmy Bice of Alabaster was sworn in as president of the Central Civitan Club at the group's annual "Ladies Night" held in Alabaster on June 20.

The speaker for the evening's banquet was Ed Jackson, the state governor-elect of Civitan. The subject of his address was "Civitan and Citizenship".

Jackson then officiated at the installation of officers for the 1968-69 year. The first vice president is Dan Acker; second vice president, Troy Lawley; the new secretary will be Leo Barton and assuming duties as treasurer will be Bernie Moore.

Board members named for the coming year are Leo Barton, Alan Fulton, John Fulton, Phil Gamble and Herchiel Meadows.

The Club's next meeting will be held in September.

GRIN AND BEAR IT - - Have you ever tried smiling with an arm load of bar bells? The strain almost overcomes the smile as Tim Moody, son of Mr. and Mrs. Jack L. Moody of Columbiana, demonstrates to his sister Loretta the stored up muscle power in his arms. They are participating in the summer recreation program in Columbiana. (Photo by Wayne Rasco)

Dr. Griffith Urges Establishment Of Historical Society In County

Needed: A strong Shelby County Historical Society. Purpose: To collect historical records, anecdotes and memorabilia with the goal of writing and publishing a definitive history of Shelby County.

Dr. Lucille Griffith, chairman of the Social Sciences Department at Alabama College and official historian of the College, is acutely aware of the lack of an authoritative history of the county.

She hopes to create sufficient interest to establish a historical society in the county this fall. She thinks that many families may have letters, documents and other records that would give an insight into the life and times of the county residents through the years.

As a matter of fact, she has seen many such records during her 22-year career of teaching history at Alabama College, but deplores the fact that a compilation has never been made.

Dr. Griffith says that very often teachers throughout the county give their students assignments to write on the history of Shelby County. Lacking any reference books on the subject the students have to work from the few materials available or turn to their own families and the elders in their communities for information.

DR. LUCILLE GRIFFITH

Sometimes the youngsters turn up some valuable historical facts, Dr. Griffith says. She is concerned that these papers and the information, so painstakingly collected is not available for a historian to use.

Dr. Griffith has arranged to meet with the county teachers this fall to discuss this phase of the problem.

Any historical data before 1914 could be valuable to a historian, she says, because the file of newspapers goes back only to 1880 and many issues are missing.

At present the largest collection of Shelby County historical data known is housed at the Alabama College library. The collection of old newspapers that was formerly housed in the courthouse attic was moved to the college library for safe-keeping a few years ago.

In proposing the formation of a Shelby County Historical Society, Dr. Griffith feels that a "strong nucleus of 25 people" would be a minimum number to get the work underway. Many persons outside the school system are interested in the county's history, she feels, and would welcome the opportunity to pool their information and efforts.

Herself the author of "The History of Alabama", "The Virginia House of Burgesses", "Yours Till Death", the "History of Alabama College" and numerous articles and book reviews, Dr. Griffith has said she would be willing to do the actual writing of a history of the county.

Hot, Dry Weather Spurs County Highway Projects

L. Hilry King, Jr., Assistant County Engineer, described the current county road building program as "finishing up and starting all over the place."

County crews have been working fast and making good progress during the long period of dry weather.

King told the Reporter last Friday that the county has completed leveling and Slurria sealing the Chelsea Road. The road from Jackson Spring on Highway 25 to Westover is expected to be completed soon.

On June 17 work was begun on the road from Elliottsville to old Maylene, King said. The chief purpose of this road is to accomodate truck traffic from Southern Rock Company. The county is building it to specifications that will take the heavy weights the rock hauling trucks need. When the county started to enforce load limits on county roads, Southern Rock was left without access to state roads, where the weight limits are not enforced. This special road will solve this specialized problem. King expects the base will be completed in about three weeks and paving will follow.

Work is in progress on the "Nath Mooney Road" from Columbiana to the Good Hope Church in the Kingdom Community. The road will be graded and drained.

Another project now underway is at New Hope. This involves a safety program and is being built with federal, state and county funds. Milford Contractors are doing the work for the project which was designed to straighten out a bad curve and provide better drainage.

King said the grading, draining and building of a bridge culvert have been completed. The sub base and base course are nearly finished, and paving will begin soon.

Other road improvements are planned in the county during the summer. The two road units are expected to stay busy to meet the heavy schedule the Board of Revenue and Control has set for the road improvement programs throughout the county.

State Widens Road Entering Montevallo

Work has begun on a project to improve and widen State Highway 119 through the residential sections of Montevallo.

A section of the highway known as Ashville Road will be widened two feet on each side of the road. This section runs from near the Northeastern city limits to a point where Ashville Road becomes Main Street.

Another section of the highway known as Selma Road will be widened and curb and gutter will be added. This section of the highway runs from the bridge across Shoal Creek to the intersection of State 119 and State Highway 25.

Also included in the project are improvements to two major intersections. The intersection of highways 25 and 119 will be redesigned to provide better vision for motorists entering highway 25.

Most of the work of redesigning the intersection of highway 25 and highway 150 adjacent to the viaduct has been completed.

At a later date plans call for the construcion of a sidewalk on Selma Street between Quarles Street and the bridge across Shoal Creek.

The street widening and intersection improvement project is expected to cost approximately $80,000. It is a project of the State Highway Department.

DAVIS HONORED - James T. Davis (center) Columbiana, pharmacist, receives the A. H. Robins "Bowl of Hygeia" Award for outstanding community service by a pharmacist from Henry C. Parmer, representative of A. H. Robins Company. At right is Mrs. Betty Walker of Jasper, president of the Alabama Pharmaceutical Association. The ceremony took place June 23 at the association's 87th annual meeting in Montgomery. The "Bowl of Hygeia" Award is presented annually to an Alabama pharmacist through the Alabama Pharmaceutical Association.

James T. Davis Receives Award Recognizing Community Service

A pharmacist from Columbiana, James T. Davis, has been honored by the Alabama Pharmaceutical Association as its 1968 recipient of the A. H. Robins "Bowl of Hygeia" Award for outstanding community service.

Davis, owner of Davis Drug Company, received the award June 23 at the association's 87th annual meeting in Montgomery.

Making the presentation was Henry C. Parmer, medical service representative in the South Central Division of A. H. Robins Company. Participating in the ceremony was Mrs. Betty Walker of Jasper, president of the Alabama Pharmaceutical Association.

Davis is a trustee of Columbiana schools, a member of the zoning board and a member of the rural health committee of Shelby County.

He is also a member of the Board of Stewards of Columbiana Methodist Church and of the Kiwanis Club, and is a past president of the Jaycees. He served as chairman of the 1966 and 1967 Blood Drives and two terms as president of the Columbiana Athletic Association.

A 1952 graduate of Auburn University, Davis is a director of the Alabama Pharmaceutical Association, and a member of the Shelby County Pharmaceutical association.

Davis is married to the former Anne Klein of Opelika They have three children James Jr., Glenn, and Carolyn Ann.

VIRGINIA BARNES PREPARES FOR MONTEVALLO ART SHOW - - Shelby County artists will display their works next Sunday at an outdoor art show. Among the exhibitors will be Mrs. Barnes, shown here with two of her paintings. Other artists in the show will be Martha Allen, Klaren Holsomback, John Spicer, and Tom Turpin. The show will be held at the home of Dr. and Mrs. Charles Curtis, 140 Crestview Dr., Arden, between the hours of 2 and 5:30 p.m.

Buxahatchee Receives Grant

The development of the Buxahatchee Country Club now seems assured. Rep. Armistead Selden announced last week that the F. H. A. has granted the non-profit corporation a loan of $134,000 to be repaid over a period of 40 years.

Club members will have to put up $30,000, according to the terms of the loan.

James D. Haynes, president of the Club said "We should be within sight of our goal of 150 members by July 1. The golf course is ready for use and flags will be on the greens the first of July."

As soon as the membership is complete the present house on the property will be expanded for a club house, at an estimated cost of $15,000.

Two tennis courts and an Olympic size swimming pool will be added immediately, Haynes said. In all $60,000 will be spent on improvements on the property, which is located just east of Interstate 65 at Calera. The FHA says that 25 persons will be employed on the construction work.

The Board of Directors of the Country Club envisions a family type recreational program with facilities for parties and receptions in addition to the sports program.

Membership is being solicited on a county-wide basis.

Walton Elected State CD Chief

BY GEORGE STARCHER

Homer J. Walton, Shelby County Civil Defense Coordinator was elected president of the Alabama Civil Defense Association at the organization's annual meeting in Mobile Thursday.

Eugene Draper of Chambers County was elected vice-president.

Walton has led Shelby County in developing a model shelter program and a highly skilled volunteer CD organization. The recently released movement to shelter emergency materials produced by Walton's staff has received wide acclaim.

By telephone interview from Tallahasee, Fla., Walton told of plans to strengthen civil defense efforts over the entire state. A three-man board of directors and an adivsory committee composed of five past presidents will help coordinate the programs of the various county and city CD organizations, Walton said.

CLOWNING ON LIVE PARTY SYMBOL - - James Allen, Democratic candidate for the U. S. Senate from Alabama, assumed a south-of-the-border look as he rode a donkey and wore a Mexican hat for the amusement of the guests at a victory celebration held near Helena last week. On the right is Walter Flowers, winner of the Democratic Party's nomination for U. S. House of Representatives.

Under The Courthouse Dome

Compiled by the Staff of the Shelby County Reporter

Three of Shelby County's outstanding public officials were elected to top state positions in their respective fields last week.

Homer Walton was chosen president of the state Civil Defense Association; Conrad Fowler, Sr. was elected vice-president of the state organization of County Commissioners and C. P. Walker was elected vice-president of the Alabama Peace Officers Association.

Since Shelby Countians are leading the state, wouldn't it really be in the public interest to move the capital to Columbiana?

* * * *

A Pleading Term of the Shelby County Circuit Court has been set by Judge A. L. Hardegree to begin in Columbiana on July 2 at 9 o'clock A. M.

At this term, the Court will set the trial docket for the term beginning July 29, as well as settle pleadings.

There are 64 cases pending on the Jury Docket of Shelby County.

The non-jury criminal cases set for trial Wednesday, July 3, at 9 o'clock number 22.

The Court will also call the non-jury civil docket on July 3, for the purpose of taking judgements by defaults and setting cases for trial at a later date . . There are 27 cases on this docket.

Total number of cases on these dockets number 113.

* * * *

Frank W. Donaldson of Helena, announced candidate for the Republican Party's nomination to represent the Fifth Congressional District in the U. S. House, is in Washington this week attending the 1968 Republican Candidates' Conference.

The Alabama Republican Party will select their nominee at next week's Republican Party Convention in Mobile.

Donaldson faces opposition from two others, both of whom live in Tuscaloosa.

* * * *

Judge C. M. Fowler, who has been in Washington D. C. on an assignment with the U. S. Marines, will return to his office in the courthouse June 29. Judge Fowler holds the rank of Colonel in this branch of the service.

* * * *

Lawrence Wright and Lester Ray, State Auditors, from Montgomery, are busily engaged this week in examining official records in the Tax Assessor's office.

Farmers Receive Aid

Several farmers have signed up for the special project - Feeder Pig Program, according to Oland D. Smith, County Office Manager of the Agricultural Stabilization and Conservation Service. Under this project, eligible farmers are given assistance for approximately 80 per cent of the cost of establishing permanent or temporary grazing, constructing cross fences, application of lime to existing pasture and digging wells, water holes or ponds for water for the project.

The County ASC office is now being kept open from 8 a.m. to 5 p.m. Monday through Friday. The office does not close during the lunch hour.

Boss: 'Get Eager!'

We present this "open letter" in the hope that some young person might be helped by it. We realize that the message does not pertain to most of our young people, but if it helps just one make the right approach to a prospective employer, we will be satisfied that this effort was successful.

. . . . . Shelby County Reporter

Dear Kid:

Today you came to me for a job. From the look of your shoulders as you walked out, I suspect you've been turned down before and maybe you believe by now that kids out of high school can't find work.

But, I hired a teenager today. You saw him. He was the one with polished shoes and a necktie. What was so special about him? Not experience - - neither of you had any. It was his attitude put him on the payroll instead of you. Attitude, son. A-T-T-I-T-U-D-E! He wanted that job badly enough to shuck the leather jacket, get a haircut, and look in the phone book to find out what this company makes. He did his best to impress me. That's where he edged you out.

You see, Kid, people who hire people aren't 'with' a lot of things. We know more about Bing than about Ringo, and we have Stone-Age ideas about who owes whom a living. Maybe that makes us prehistoric, but there's nothing wrong with the checks we sign.

Ever hear of "empathy?" It's the trick of seeing the other fellow's side of things. I couldn't have cared less that you're behind in your car payments. That's your problem. What I needed was someone who'd go out in the plant, keep his eyes open, and work for me like he'd work for himself. If you have even the vaguest idea of what I'm trying to say, let it show the next time you ask for a job. You'll be head and shoulders over the rest.

You know, Kid, men have always had to get a job like you get a girl: Case the situation, wear a clean shirt, and try to appear reasonably willing. Maybe jobs aren't as plentiful right now, but a lot of us can remember when master craftsmen walked the streets. By comparison you don't know the meaning of "scarce."

You may not believe it, but all around you employers are looking for young men and women smart enough to go after a job in the old-fashioned way. When they find one they can't wait to unload some of their worries on him.

FOR BOTH OUR SAKES, GET EAGER, WILL YOU?

"THE BOSS"

All School Systems In Summer Sessions

According to information released by the State Department of Education, every school system in Alabama is conducting a summer school program at designated locations in the systems. The programs range from remedial and make-up academic programs to recreational and/or cultural enrichment programs.

Although some of the programs financed with Title I, ESEA (P. L. 89-10) funds are listed as general summer school, the majority of them are listed in specific areas of instruction and services. Ninety-seven systems will continue special reading programs through the summer session. Health, physical education and recreation takes second place, and mathematics takes third place. One area that is relatively new in public education is the kindergarten program. Twenty-six systems are initiating kindergarten or preschool programs.

Title I projects are classified either as instructional activities or as service activities. Among the supportive services offered, library service is the one offered most often. Food, medical service, guidance, and transportation are listed next.

In addition to the summer program for students, many systems are conducting training programs for teachers and teacher-aides. Other systems are awarding stipends to those teachers who wish to increase their competency by attending classes on college campuses or by attending special workshops. Several series of workshops have been conducted throughout the state during the regular school year, and others are scheduled for the summer months.

Indications are that Alabamians are becoming more conscious of the need to consider education as an investment rather than as a burden. Educators are enheartened by the changing attitude and seek to meet the challenge of this new attitude by preparing themselves to offer quality education.

Col. Mann Asks For Support

Accidents, injuries and fatalities are on an upward swing in Alabama and will continue on that course in the months to come unless support comes from the motoring public, Colonel **Floyd H. Mann**, Director of the Department of Public Safety, stated today.

The reason for this increase, Colonel Mann stated, is the approaching summer when thousands of additional automobiles will be on the state highways during vacation periods. Of this group, many will be travelers from out of state with a limited knowledge of our highways, areas, and traffic laws. In addition, there will be students, fresh from school, visiting the recreation areas of the state and, in many cases, in a hurry to make up for the months spent in classrooms. Further, there was an increase of 14,781 automobiles registered during the first quarter of 1968, as compared with the corresponding period last year. All indications point to a busy summer for the Highway Patrol.

Colonel Mann reported the Highway Patrol's plan to combat this havoc includes fair and courteous but thorough surveillance of all traffic, particularly at strategic areas. The main cause of fatalities - - speed, wrong side of road, drinking and driving, and failing to yield right - of - way - - will be closely observed by the Highway Patrol, and violators can expect to be arrested.

In order to halt the upward climb in traffic mishaps, the Highway Patrol must have and requests the cooperation of the motoring public.

Benefield In Tri-S Program

Dale Benefield of Chelsea, is among Tri-S participants from Anderson College, Indiana who have scattered to all parts of the United States and nine foreign countries as the Student Summer Service program involves approximately one-tenth of full-time students enrolled at the liberal arts school sponsored by the Church of God.

Benefield has been assigned to Hollywood, Fla., where he will work with the local Church of God congregation.

A junior majoring in Bible and religion, he is the son of Rev. and Mrs. A. W. Benefield, Rt. 1, Chelsea, and a 1965 graduate of Shelby County High School, Columbiana.

Draft Quota Takes Drop

State Director Hugh J. Caldwell, Jr., said today that Alabama's draft quota for July had taken another sharp drop, compared to June.

Alabama's Selective Service quota for July is 276 men, compared to 351 last month. Of this number, Shelby County's quota is four.

SHELBY COUNTY REPORTER

P. O. Box 947

Columbiana, Alabama 35051

(205)669-2731

Published weekly in Columbiana, Alabama. Entered at Columbiana, Alabama Post Office as second-class matter under Act of Congress of March 8, 1879.

Subscription rates: $3.15 per yr in Shelby County. $3.67 per yr in other Alabama counties. $4.10 per yr. outside Alabama.

Publisher: Ralph W. Sears

Editor: Marcia M. Sears

Assoc. Editor: Mildred W. Wallace

General Manager: Ed Blake

MONUMENTS TO THE MEMORY - - of Governor Lurleen Wallace are urged in a resolution adopted by the Alabama Association For Mental Health. A copy of the resolution is being presented to her husband, Former Governor George C. Wallace, by Karl C. Harrison, Columbiana attorney, and chairman of the association's resolutions committee. All persons interested in aiding in the erection of the monuments are asked to send not more than $1.00 to the Alabama Association For Mental Health, 901 South 18th Street, Birmingham, 35205.

167 Traffic Accidents In County This Year

State Trooper E. V. "Cheyenne" Headley of Columbiana has prepared for the Reporter a compilation of highway accidents in Shelby County for the period January 1 to June 24, 1968.

His figures show that there have been **167** accidents in the county, resulting in **three deaths** and injuries to **48** persons during the six-month period.

Colonel Floyd H. Mann, Director of the Department of Public Safety urges "If you drive, please accept your moral responsibility to drive with extra care."

He advises motorists to keep their cars in a safe condition for driving, with a close check on the brakes, tires, lights, windshield wiper and the motor.

REPORT FROM WASHINGTON

BY
ARMISTEAD SELDEN

This week I reinstate my "Report from Washington" after a few months absence.

I began a weekly newspaper report to the people of our district when I was first elected to the Congress 16 years ago. It was the first such report to constituents on the vital problems facing our state and nation begun by an Alabama Congressman.

Today, almost every Alabama Congressman makes similar reports from Washington to keep Alabamians abreast of what is happening in the nation's capital and how it affects them.

This column was temporarily discontinued in late February when it was necessary for me to return to Alabama to campaign for the U.S. Senate throughout our state.

The primary and runoff elections are now over, and we lost the runoff by about one per cent of the votes cast. This fine vote indicates that we ran a creditable and honorable race of which we can be proud.

In this regard, I wish to express my special appreciation to the people of the Fifth Congressional District for their support and kindness to me not only during the recent primary election but throughout my 16 years as their representative in Congress.

I shall remain as your representative until the new Congress convenes in January, and I want to assure each of you that my services and those of my office will continue to be available.

The House last Tuesday, June 11, passed by an overwhelming margin and sent to the Senate a supplemental appropriation bill which includes $6 billion for waging the war in Vietnam.

The measure–making additional appropriations for the fiscal year ending June 30, 1968–also includes funds for veterans; pensions and compensation, aid to federally impacted schools, increased military and civilian government workers: pay and military assistance for the Republic of Korea.

However, the lion's share of the bill is designated for our military efforts in Vietnam. I supported the passage of this legislation, as I have always voted for measures to strengthen our national defense and security.

Although the peace talks in Paris on the war in Vietnam are underway, the negotiations seem bogged down. We in the U. S. must never forget that while the North Vietnamese drag the peace talks on and on, we cannot ignore our over a half-million American men in Vietnam or downgrade the priorities that must be established to protect them.

The Communists are obviously wanting to prolong the talks until they can secure some military gains to give them more bargaining power in Paris. The current attack by the Vietcong on the capital city of Saigon is an example of their increasing military offensive.

Until there is a breakthrough in the Paris talks and some equitable cease-fire agreement reached, we as a nation must spare no effort to protect and support our fighting men in South Vietnam.

How to send money by mail

Each Depositor Insured To $15,000

DON'T SEND IT IN CASH!

Send money in the form of your own personal check drawn on your account here, or through one of our money orders, cashiers checks, bank drafts, or other!

5% interest paid on Certificates of Deposit.
Minimum of $1,000 in multiples of 100.
Maximum time: One year.
4% paid on savings Passbook accounts.

Central State Bank

"A Good Bank Serving Central Alabama"
CALERA ALABAMA 35040

KEN TERRY CHEVROLET

WARNING! ONLY ONE MORE WEEK TO BUY, DURING

Our '68 savings explo

A cool way to keep your coin

FEATURING SPECIAL REBATES FROM THE FACTORY

Now, during our '68 Savings Explo, we're offering you the chance you've been waiting for—to pick your kind of Chevy and pay your kind of price.

The Salesmen have chances to win fabulous prizes. Ken Terry has a chance to win a trip to Hawaii. The only way these prizes can be won is to sell you cars and trucks. To achieve the necessary volume of sales to win, prices have been cut to the bone. SLASHED PRICES PLUS SPECIAL REBATES FROM THE FACTORY..... YOU ARE THE BIG WINNER !

THIS IS THE PLACE....

FOR SALES, ASK FOR "RED" GRAY, MIKE SMITH, GEORGE TOWERY

FOR SERVICE, ASK FOR CALVIN HATCHER

During July and August Service Dept. Closed all day on Saturdays.

FOR PARTS, ASK FOR "RED" WALLACE

KEN TERRY CHEVROLET

9 MAIN ST. — KEN TERRY-TORY — MONTEVALLO — 665-4481

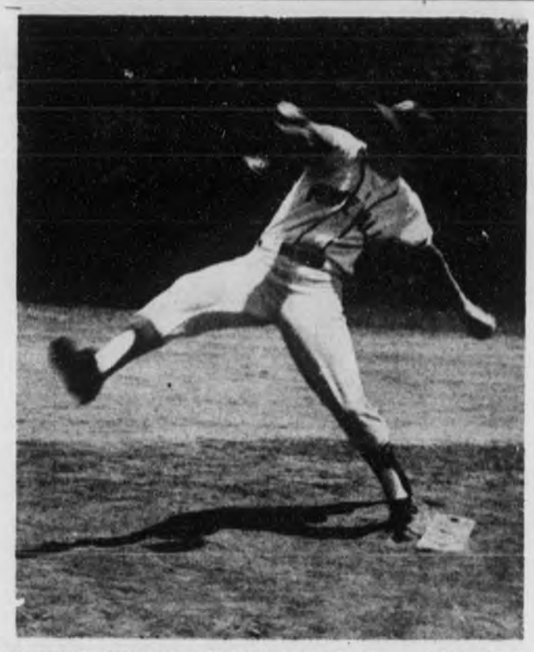

NICHOLS' HURLING WINS GRANT - Wayne Nichols of Montevallo shows the pitching form that led to a full grant - in - aid at the University of Alabama. (See story below).

UA Awards Nichols Athletic Grant-In-Aid

Wayne Nichols, a 1968 graduate of Montevallo High School, has been awarded a full grant-in-aid to attend the University of Alabama.

A pitcher on the MHS 1968 baseball team, Nichols signed an athletic grant last Saturday.

Signing for the University was the school's head baseball coach, Joe Sewell.

Nichols 1968 record on the mound at Montevallo was impressive. He won seven and lost none. He pitched 48 innings, striking out 111 batters, allowed 12 hits and four runs, one of which was an unearned run.

He is the grandson of Mr. and Mrs. Sam Nichols of Montevallo.

J.S.J.C. Starts Summer Quarter

The 1968 Summer Quarter at Jefferson State Junior College shows an increase from 1966, the first Summer Quarter offered at the new institution, from 551 to 1,312 for the present quarter.

Last summer, 1967, showed an enrollment of 993. Although the regular registration ended on June 12, late registration will continue until Wednesday, June 19.

Nursing Home Church Service

A Sunday Church service was brought to the residents of Shelby Memorial Nursing Home last Sunday by the Aldrich Baptist Church.

The entire choir was in attendance to sing for the residents, and the message was brought by the pastor, Rev. Jack Rochester.

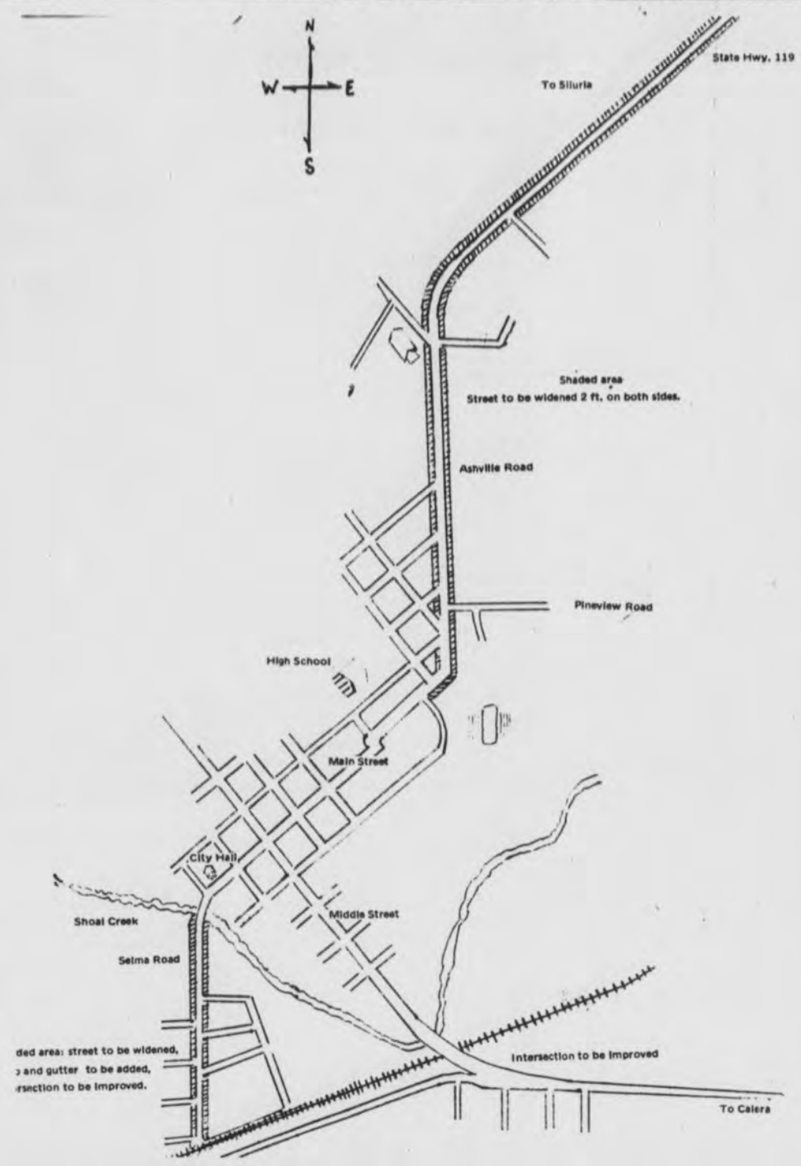

MONTEVALLO STREET IMPROVEMENTS - - Diagram shows sections of State Highway 119, all within Montevallo City Limits, currently undergoing widening, addition of curb and gutter and other improvements. (Reporter sketch by RWS)

Columbiana Incumbents File For Re-Election To City Offices

Activity is stepping up in the eleven city halls of Shelby County.

In several of the towns, the incumbent office holders say they would run again if the others with whom they have been serving would also declare themselves.

The deadline for qualifying is next Tuesday, July 2, at 5 p.m. The election will be held on August 13, and a runoff if necessary, on September 10.

The candidates who have signed up since last week's report are as follows:

Alabaster: Mrs. Hazel Griffith, Town Clerk said that C. E. "Bull" Carter is challenging councilman Harold Rubin, making a total of seven who have filed for council positions.

Calera: Mrs. Marion Blackerby, Town Clerk, has given us the names of three incumbents who have filed this week for council positions, Bryce L. Cobb, Karl H. Edwards and William B. Watts.

Columbiana: Mayor Robert Bolton and Councilmen J. D. Falkner, Jeff Hand, William Rasco, George W. Seale and J. A. Upchurch have filed to run for office again for the positions they now hold according to Mrs. Kathryn Franks, Columbiana's Town Clerk.

Montevallo: City Clerk Ralph Henderson reports that J. A. Brown, Jr. has filed for the Town Council. He is the only candidate for a Montevallo office as the Reporter goes to press.

Vincent: Four men are now in the running for the office of mayor. Charlie Bearden and D. L. "Doc" Apates have filed for the office that had earlier registered the names of J. Alpha Lowe and D. B. Smith. Dr. W. C. Brown is the only candidate to date for the council, according to Mrs. Virginia Sharbutt, present mayor of Vincent.

Wilsonville: J. I. Vardaman told the Reporter that Joe Mooney has thrown his hat into the ring in the race for Mayor. The present mayor, Jimmy Morris, and a former mayor, R. G. Stephenson had declared earlier. A total of six men are running for the council. INcumbents Dewey F. Bolton, W. W. Foster, N. E. Revis and R. W. Smith have filed as have Charles "Cooter" Billard and Robert Cook.

The towns of Harpersville, Helena, Pelham, Siluria and Wilton to date have not registered any candidates for town offices.

Success is getting what you want; happiness is wanting what you get.

Logan Reunion

Five generations of the Logan family gathered for a family reunion last Sunday at the home of Mr. O. B. Ross in Saginaw.

Eighty people attended the reunion, coming from as far as Georgia, Louisiana, Mississippi and Texas.

Representative of the five generations that were present were:

Cynthia Lynne McDaniel, 4, of Siluria, Mary Clyde McDaniel, 22, of Siluria; Doris Wallace, 40, of Siluria; Maybelle Ross, 56, of Saginaw; Tommy Logan 82, Marlin, Texas.

SILURIA TIES NOTED - - The Nation's Small Businessman of the Year Frank Threatt (left) of Congaree, S. C., has ties with Alabama. His father, R. H. Threatt, now deceased, lived in Alabama 30 years, part of the time in Dothan and the rest in Siluria. Wiley Messick of Abbeville (center) and Threatt recently in Washington discussed small business problems with Sen. John Sparkman. Messick is Administrator of the 7-state Southeast area office of the Small Business Administration. Sparkman is Chairman of a Small Business Subcommittee in the U. S. Senate.

Columbiana 4-H Club Report

The Columbiana division of the Shelby County 4-H Club met at the home of Mrs. Barney Isbell, June 20. Rebecca Joiner, chairman, reports that the girls submitted ideas for this years 4-H booth at the county fair.

Other recently elected officers are: Nancy Isbell, vice-chairman; Sally Smith, secretary - treasurer and reporter; Shirley Blair, song leader; Tracy Hardison, recreation leader; and Joanna Dill and Debbie Lavender, telephone committee. Mrs. Isbell is sponsoring the group.

The next 4-H meeting is planned for July 16, 2:30 p.m. at the home of Rebecca Joiner.

High Records

Nine hundred and twenty-eight students enrolled in the spring semester at the University of Alabama made records of between 2.5 (B-plus) and 3 point (A), Dean of Admissions Hubert E. Mate announced today. Of these, two students were from Shelby County. They are: Randolph M. Fowler, Columbiana: and Glenn Sumners, Harpersville.

Little
Lady Wrangler®

BIG OR SMALL
LOVE
TATTERSALL

She'll live in these wash 'n wear 100% cotton tattersall jamaica shorts all spring and summer! Band front, boxer back. Navy, green, pink. Sizes 3-6X.
$1.69
Same goes for the 100% cotton permanent press shirt. Red, orange, blue. Sizes 3-6X... **$2.00**

ROCHESTER'S
Montevallo

-OVENWARE-
FREE
(OF EXTRA COST)

Solana
PROVINCIAL
OVENWARE

Ask about our SPECIAL FREE GIFT OFFER to all Brides, who select and register Solana Ware as their pattern with us.

ONLY SOLANA OVENWARE can give you all these desirable advantages - slow, even cooling for full flavor - easy to clean - long retention of oven heat eliminates need for warmers - handy for refrigeration storage - ideal serving piece - soft, complimentary colors of Sandal Wood, Avocado Green, Aqua and Yellow with Satin Glaze - complete choice of sizes - Solana-ware, the oven-tested way to better living!

Greg Canes
DRUG COMPANY
ON THE CORNER MONTEVALLO 665-4371

be

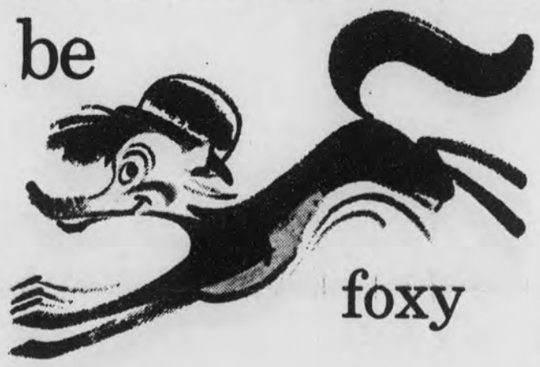

foxy

finance your car with us

Be sharp. Take advantage of our low interest rates and convenient, budget terms. Don't rush into a deal without acquainting yourself with our auto plan.

ONE STOP BANKING
FDIC
M&PB
Merchants & Planters Bank
MONTEVALLO, ALA.

COME TO US FOR YOUR OFFICE SUPPLY NEEDS

FILE FOLDERS FELT TIP PENS
GEM CLIPS TIME BOOKS
BIC PENS

SCRATCH PADS
Assorted Sizes

CARBON PAPER
Legal & Letter

ADDING MACHINE TAPE
Assorted Sizes

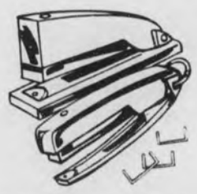

STAPLERS & STAPLES
Assorted Sizes

RULED PADS
Legal & Letter

TYPEWRITER
RIBBONS

ENVELOPES
6¾ Plain or Window
No. 10 Plain or Window
Also Clasp Envelopes

POSTAL SCALES
ONION SKIN
Legal & Regular Sizes
GUMMED STARS
INDEX CARDS
READY - CUT SHIELD TABS
SCOTCH TAPE
MAGIC MARKERS

WE ALSO PRINT ENVELOPES, STATIONERY, AND OTHER TYPES OF OFFICE NEEDS.

Shelby County Reporter
Established in Talladega 1843 Shelby County Democrat 1948 Shelby County Times Herald 1959

Columbiana, Alabama 35051 Phone: 669-2731

SOCIETY PAGE
And Personal Mention

MILDRED WHITE WALLACE, Society Editor

Farmers Saluted

I have been chided, recently, for writing too much about politicians and forgetting my farmer friends throughout Shelby County. Far be it from this little "penpoint pusher" ever to wilfully neglect mentioning our "tillers-of-the-soil" - friends who, so often, have made our day a brighter one, due to their thoughtfulness of us expressed many times with gifts of flowers, fruits, vegetables etc. gathered from their own farm lands. (By the way, isn't it about time for one of you to bring me that first cotton bloom?)

The farmer often times does not stop to think just what an important part he plays in the life of the people about him; how essential his occupation really is. The urban dweller, however, is not unmindful of his debt to the farmer, and often gives voice to his sentiments.

For instance, James P. McDonald, some years ago, paid his penpoint tribute to the farmer in these words. We quote:

"I am the farmer - I am the provider for all mankind. Upon me every human being constantly depends. A world itself is builded upon my toil, my products, my honesty.

"Because of my industry, my country - - America - - leads the world, Her prosperity is maintained by me; her great commerce is the work of my good hand; her balance of trade springs from the furrows of my farm.

"My reaper brings food for today; my plow holds promise for tomorrow.

"In war I am absolute; in peace I am indispensable. My country's surest defense and constant reliance.

"I am the very soul of America, the hope of the race; the balance wheel of civilization.

"When I prosper, men are happy; when I fail, all the world suffers.

"I live with nature, walk in the green fields under the golden sunlight, out in the great alone where brains and brawn and toil supply mankind's primary need. And I try to do my part to carry out the great plan of God.

"Even the birds are my companions; they greet me with a symphony at the new day's dawn and chum with me 'til evening prayer is said.

"If it were not for me the treasures of the earth would remain securely locked. The granaries would be doomed speedily to extinction or decay.

"Through me is produced the energy that maintains the spark of life.

"I rise with the early dawn and retire when the 'chores' are done.

"I AM THE FARMER".

George Swift once said: "The man who can make two ears of corn or two blades of grass grow on the spot where only one grew before, would deserve better of mankind and render more essential service to the country than the whole race of politicians put together".

So, doubt not the vitally important role the farmer plays in this old atom bomb of a world.

Last week, we attempted to bring to your attention the importance of "paying attention to the boys" - - This week, it is our privilege to doff our hats to the "farmers" on whom our very existence depends, and I ask that you join us in expresing appreciation to them and for them!

COMPLETE WEDDING SERVICE
•Flowers •Catering •Photography
•Genuine Engraved Invitations

Flowers Wired Anywhere By Florafax, Inc.
Also Daily Service To All Of Shelby County,
Central Alabama And Birmingham Area

SHELBY COUNTY FLORIST
Charles Reeser, Owner Mrs. Madge Bailey, Mgr.
ALABASTER SHOPPING CENTER
663-7476

MRS. CHARLES LLOYD GILBERT

Mr. And Mrs. Gilbert Honeymoon In Hawaii

Miss Sharon Ann Green and Charles Lloyd Gilbert were married last Saturday at the Montevallo Baptist Church. Dr. Richard Crowe officiated at the evening ceremony.

Parents of the couple are Mr. and Mrs. Clark Green of Montevallo and Mr. and Mrs. Cecil Gilbert of Calera.

Preceding the ceremony a program of music was presented by Mrs. Ronald Creel, organist, and Miss Linda Minnard, soloist.

Miss Kay Green, the bride's sister, was honor attendant. Other bridal attendants were Miss Dixie Critcher of Birmingham and Miss Martha Tatum of Jasper. All three wore lime green chiffon A-line dresses. Their headpieces were lime green bows with shoulder length veils. They carried bouquets of white majestic daisies.

The bride, given in marriage by her father, wore a gown of silk organza with Alencon lace appliques, and a chapel length train fell from her shoulders. Seed pearls accented the neckline of the gown. She carried her mother's white Bible covered with gardenias and stephanotis.

The best man was Joseph Sides of Birmingham. Serving as ushers were Jim Huntley of Nashville, and Jim Watson of Clanton. Candlelighters were David Green and Charles Schultz.

Mrs. Green wore green chiffon over yellow. The mother of the groom wore a pink silk linen sheath dress with matching eyelet embroidered coat.

Following the wedding a reception was held in the Montevallo Baptist Student Center. After a wedding trip to Hawaii, the couple will live in Auburn.

Mrs. Janie Cole and Mrs. Mildred Pinkerton, former residents of Columbiana, now living in Daytona Beach, Fla., were guests last week of Mr. and Mrs. Norman Lefkovits. We appreciated their thoughtful call in our office during their short stay.

New Arrivals

The Rev. and Mrs. Burl Oliver announce the arrival of a daughter born Wednesday, June 19, in Carraway Hospital in Birmingham. They have named this latest addition to their family circle, Melissa Ann.

The Rev. Oliver is the newly assigned pastor of the Columbiana Methodist Church, and he and his family are receiving a cordial welcome in our town this week.

* * *

Mr. and Mrs. Thomas Walton are receiving congratulations from their many friends in Columbiana this week, as they learn of the arrival of a daughter who was born in East End Memorial Hospital June 15. They have named the little "Queen O' Hearts" Melanie Aniece.

Luncheon Honors Miss Sue Turner

A luncheon, honoring bride elect Sue Turner, was held at the Luau in Birmingham, Wednesday, June 19. Hostesses for the occasion were Mrs. Ross B. Mullins and Mrs. Oliver P. Head.

The feast table featured a center arrangement of white daisies in a silver container and was candle-lit. There were colorful place cards for the guests, and Miss Turner presented her bridesmaids with gold initialed pens.

Those enjoying this delightful event included: Miss Mary Elliott and Mrs. Perry Baggett of Tuscaloosa; Miss Camille Turner, Miss Jeannie Turner, Miss Jackie Joiner, Mrs. J. B. Turner, Mrs. E. B. Turner, Mrs. Homer Joiner, Mrs. Oliver Head, Mrs. Ross Mullins and the honoree, Miss Sue Turner, whose marriage to William Edgar White Jr., will take place in the First Baptist Church in Columbiana, on the evening of June 29, 1968.

* * *

Dr. and Mrs. Harold Hall and family are enjoying a vacation at their summer home in Florida.

* * *

Mr. and Mrs. Jerry Parker, (Jan Gordon) and Lisa Parker, now stationed at Rantoul, Ill,, where Jerry is a member of the Coast Guard, are expected to arrive in Columbiana, about June 25, for a visit with her parents, Mr. and Mrs. H. M. Gordon, before going to his next assignment in Mobile, Ala.

* * *

The Columbiana Methodists will welcome their new minister with a Fifth Sunday covered dish dinner, June 30.

* * *

Mr. and Mrs. Wales Wallace Jr., Miss Shirley Wallace and Miss Lanice Brasher, have returned from an extended cross country tour through the western states remaining for a few days in Colorado Springs, where Mr. Wallace attended a meeting of the National Association of College and University Attorneys.

* * *

Tommy Harrison of Mississippi State is spending the summer at home with his parents, Mr. and Mrs. Karl C. Harrison.

MISS PHYLLIS ANN HOLSOMBACK

Miss Holsomback Plans Wedding

Mr. and Mrs. J. D. Holsomback announce the engagement of their daughter, Phyllis Ann, to A/1c Doyle M. Payne, Jr. of Montevallo.

Mr. Payne's parents are Mr. and Mrs. Doyle M. Payne, Sr.

Miss Holsomback is the grandaughter of Mrs. Guy Wilson and the late Mr. Wilson, and Mr. and Mrs. Jess Holsomback.

Mr. Payne is the grandson of Mr. and Mrs. J. D. Payne of Centreville and the late Mr. and Mrs. R. E. Creel of Brierfield.

The wedding will take place on June 29 at eight o'clock p.m. at the Enon Baptist Church, Montevallo.

No local invitations are being sent. All friends and relatives are cordially invited to attend.

The couple will reside in Tampa, Florida where the groom is stationed with the United States Air Force.

Mrs. Helen Bennett Reinhardsen, formerly of Savannah and Atlanta, has moved to Columbiana to make her home. She will occupy the home of Mrs. Margaret McGhee on Myrtle Street. Mrs. Reinhardsen is employed at the Abex Company in Calera. She is the sister of Mrs. Karl Harrison.

* * *

Mrs. Tom Phillips of Atlanta is spending a week at home with her parents, Mr. and Mrs. Karl Harrison.

Miss Ann Ingram, granddaughter of Mr. and Mrs. Karl Harrison, is spending the summer in Columbiana. She has just returned from a trip to Philadelphia, Boston and Williamsburg.

* * *

It is reported that former assistant coach, Wright Ingram of SCHS, has accepted a position as Physical Education instructor at Thompson High School for next year.

Poems Available In New Book

The Shelby County Reporter has had the privilege of printing a collection of poems written by Birdie Joiner Gilbert of Birmingham. It bears the title: "Nuggets of Thought" and there are almost 200 four line poems in the book, each containing a complete thought with a separate title. It is unusual in this respect, and "her loved ones", to whom she has dedicated the volume will be fortunate to have an autographed copy on their reading tables.

* * *

The personable young man you saw on Main last week with Sherri Skinner was David Logar of Lunenburg, Mass. David plans to enter Bob Jones College this fall to begin work on a scholastic course leading to a ministerial degree. He plans to serve as pastor of a Baptist Church after completing his education.

* * *

Leap Year Riddle

"I have a Leap Year riddle
That I don't know how to settle
I want to have a little house
A fireplace and a kettle.
Tall hollyhocks along a fence
Some yellow cups for tea;
But none of these, I've come to learn
Can matter much to me
If you aren't there to share them,
And so, do you suppose
I might get you and all of them
My dear, if I'd propose?
Guess Who?"

(I have received the above poem - - and have turned it over to Wayne Rasco here in the shop as he is the only "bachelor" in our crew of workers. You will have to find out if he is interested! MWW)

GET READY FOR THE 4th
WITH STRICKLAND'S SUMMER SIZZLING SPECIALS

SPECIAL GROUP DRESSES ½ Price

SPECIAL GROUP SUITS & DRESSES ⅓ Off

SHOE SALE
All Whites, Bones, Orange, Yellow, Black & White combinations, and Tan & White Combinations

$14.95	SUMMER SPECIALS	$10.50
12.95		9.50
11.95		8.50
9.95 flats	$ 5.00 &	6 00

SPECIAL GROUP MEN'S
Sport Shirt SALE!
$4.00 & $5.00 values
2 for $5.00

Stricklands
COLUMBIANA

Precise action, always prompt

Your pharmacist works with speed and accuracy to compound the prescriptions your family needs. Trust him to do his very best for you.

Call us for FAST SERVICE

DAVIS DRUG
Columbiana, Alabama
Phone 669-7103

OK BEST SIGN FOR SUMMER!

Vacation specials on OK used cars—
—And More Savings—

SAVE $600 TO $1100 ON THESE EXECUTIVE CARS
Factory Warranty

1968 Chevy II - 4 door - Nova - 6 cylinder Powerglide - Power Steering - 9000 miles

1968 Caprice 4 door - Vinyl Top - Air Condition Full Power - 12,000 miles

1967 Impala 4 door - Air Condition - 327 engine Full Power - New tires 16,000 miles

1964 Impala 2 Door Hardtop Another nice car Only $1395

Summer Savings On Trucks

1967 Chevrolet ½ton Fleetside 6 cylinder Fully Deluxe - Radio Low Mileage Only $1895

1964 Ford ½ ton long wheel base A one owner clean truck Only $1095

1964 Pontiac 4 door Catalina A real nice car $1495

1966 Chevelle 396 Super Sport Automatic - Power Steering - Air Condition - Only $1895

1965 Chevelle Super Sport 327 engine - 4 speed transmission Only $1495

1964 Chevrolet Impala 4 door - Air Condition Automatic - Clean One Owner $1495

1961 Volkswagon 2 door clean $ 595

LOW DOWN PAYMENTS
CONVENIENT FINANCING
TAKE UP TO 36 MONTHS TO PAY

Ask About Our Free Trip For A V. I. P. Family To SIX FLAGS OVER GEORGIA
DRAWING JULY 6TH

McDOW MOTOR CO.
Columbiana, Ala. 669-2061

4-H LEARNS ABOUT ELECTRICITY - - The Alabama Power Company co-sponsors with 4-H an annual electricity project. In picture at left, David Buckner of Siluira and Mike Carter of Wilsonville are shown with the lamps they assembled and wired. Mrs. Lorraine Byrd, Home service advisor for the Power Company, checks to see if the boys have correctly tied an electrician's knot. On the right, Mrs. Byrd congratulates George Hardison of Columbiana who won the county 4-H electrical demonstration.

Rec. Program Swinging Out

There is never a dull moment in the recreation area these days as all ages are taking advantage of the diversified program under the direction of Coach Bell and Peg Hill.

The Children's Hour is popular with the tiny tot crowd; and the tennis courts are always filled. Indoor games are well attended and the new basket ball courts and bad minton facilities are proving popular with the college contingent.

Friday night, devotees of terpsichore will be found tapping their toes to the rhythm of melodies played by members of the "Suspended Animation" band.

If none of these activities appeal to you, you might join one of the "jog-a-long" groups. If you do not care for so much physical activity, the "Good Neighbor Club" will be glad to welcome you. They tell me that covered dish luncheon those members hold in the Fellowship Hall twice each month is highly enjoyed by all who participate.

And, if the above mentioned programs still do not meet your requirements - - then, I fear you will have to resign yourself to the "Old Rocking Chair-Rhythm" and forget about the whole thing.

POPPING THE COTTON - - Gary Benson, son of Mr. and Mrs. Sydney Benson of Columbiana, takes advantage of the summer recreation program in Columbiana to practice one of his favorite sports. (Photo by Wayne Rasco)

Shower Honors Miss Rowland

The home of Mrs. J. I. Harrison, Jr. was the setting last Saturday afternoon of a bridal shower honoring Miss Susie Rowland of Columbiana, bride-elect of Mr. James Ronnie Williams.

Receiving with Mrs. Harrison were the bride-elect, Mrs. James Williams, the mother of the groom, and Mrs. Zed Williams, sister-in-law of the groom.

Co-hostesses were Mrs. Buck Falkner, Mrs. William Clark, Mrs. Henry Nichols, Mrs. James T. Davis, Mrs. Bill Rabren and Mrs. Karl Harrison.

Yellow gladioli, daisies and fern decorated the living room. The bride's table was covered with an antique lace cloth over yellow, and was centered with a silver candelabra trimmed with flowers.

Punch, sandwiches, nuts and mints were served the guests who also enjoyed a display of the bridal gifts.

* * *

Mr. and Mrs. Billy Eugene Smith, Jr., have returned to Auburn after a motor trip to Williamsburg, Va., and the mountains of North Carolina and Tennessee.

Was That A Truck Or Thunder?

BY MILTON BIRD

We were fishing a rock bank, between the dam and Walnut creek, when this racket slipped over the hill and landed in Edd Benson's ears. He looked up at the sky, at a little bundle of clouds that had come together over our heads, and were just hanging there in one spot, like maybe a guy had staked his cow out, on a rope hitched to a peg.

"Was that thunder?" Edd asked.

"Naw," I said. "That was a truck crossing the bridge."

Sid Bird lit his cigar and just sat there letting the smoke drift off in the wind. "Do you believe it was a truck, Edd?"

"Naw, it wasn't a truck. It was thunder."

A squirrel came out and looked around and went back in his hole.

"We ought to head for the landing right now." Edd said.

"Oh, no, Edd," I said. "That was a truck."

And so we didn't we fished on down the bank, past another squirrel with his head poked our of a hole; and a snake that came up under Edd's pole and slithered off toward the bank.

The noise came over the hill again, louder than before, and I said: "They must be hauling over there."

"They're hauling all right." Edd growled. "They're hauling water."

Then the wind came up and we pulled into a little slough and Sid held on to a catalpa tree. Twenty feet away, in the river, the waves were rolling, and the rain had started, big shiny drops that made little thuding sounds in the water.

"We'll stay dry under here," Edd said.

"When those leaves get full," I said, "and the water spills over, the drops will be as big as dominecker eggs."

And so we waited, while the rain tumbled down, the big catalpa leaves getting heavier and heavier. And we waited some more and the rain got harder and the leaves wilted and Edd got busy dipping out water and Sid knotted up under his parasol and I just stood there with my wet hair in my eyes.

"We might as well go," Sid said.

Edd made another pass with his bucket. "Might as well. "I'd just as soon drown out there as stuck under this tree."

And we did, down the river to Walnut creek, where the folks were frolicking in the water, with a little wind blowing that rippled the waves.

"It hasn't rained here," Edd said.

"How far is it, back to where we were?" I asked.

"About a quarter," Sid said.

A guy passed, creeping along with a bundle of calico in the seat beside him. "Did your boat turn over?" he called.

"Yep," I said. And we kept on going. The guy called again but we couldn't make it out. His mouth opened and the words came out, but there was just the sound of the motor and a rumbling back up the river like maybe a fleet of trucks were rumbling over a bridge.

"We ought to throw you in," Edd growled.

Sid laughed and his cigar moved a little to let the sound out. "He said it was a truck, Edd."

"Yeah, he said it was just a truck."

Baptist Youth Bound For Fun In The Sun

If you are up and around the First Baptist Church next Saturday morning, you will likely see a bus-load of happy teen agers with their chaperones, cars, and truck, loaded with groceries, bound for a week's venture in a well planned Music Camp program at Kiska Beach, Fla.

The following personnel will enjoy this diversified vacation planned by leaders in the Youth Department of the Church:

Mr. and Mrs. Ray Argo, Mrs. Leon Wallace, Mr. and Mrs. Jerrell Bunn and family, Mr. and Mrs. Willard Holcombe, Mr. and Mrs. Gerry Craft and family; Shirley Armstrong, Peggy Armstrong, Nancy Isbell, Patti McDow, Cheryl Thompson, Darlene Upton, Charlene Murray, Pam Lansford, Lucrica Foster, Carol Braxton, Mike Parrish, Edwina Holcombe, Karen Holcombe, Dell Edmondson, Mickey Cagle, Kenny Rush Jerry Wallace, Ray Joiner, Vicki Joiner, Kathy Glenn, Delores Baker, Kay Davis, Alan Foster, Alan Barnes, Tommy Davis.

* * *

Rev. and Mrs. A. W. Benefield and Richard of Chelsea returned home from Hollywood, Fla. having attended the wedding of their son Dale and Renna Wheatly.

They also visited Rev. and Mrs. Wilbur Hatch in Tampa. On their way home from Fla. they were involved in an automobile accident.

CALERA
668 - 2321

ATTENTION MOTHERS

3 Days Only

BIG 11 x 14 PORTRAIT $1.00

Black and White

Plus 50¢ Handling Charge

REG. $8.00 VALUE, ONLY

- No appointment necessary
- Full selection of poses
- No age limit
- All work guaranteed

Photo Hrs. 10 - 1 2 - 5

Columbiana 5 & 10

JUNE 27 - 29

COLUMBIANA, ALA.

Limit — One Per Subject — 2 Per Family

Each Additional Subject $3.95

SEE TRADING JIM THREET AT DODGETOWN MOTORS FOR NEW and USED CARS

Best prices and Best Selection Ever.

Yes, We have any type of Financing. Many with No Money Down.

CALL Jim Threet

DODGETOWN MOTORS

Hiway 25, Calera

668-1921

FOODS FOR THE FOURTH

©BCW, INC.

LOW PRICES ON HOLIDAY SPECIALS!

TWIN PACK 200 Count NAPKINS 29c

100 pack PAPER PLATES 79c

First Cut PORK CHOPS lb. 59c

OUR BUDGET BACON lb. 49c

Grade "A" LARGE FRYERS Lb. 27c

LUZIANNE COFFEE 1 lb. Reg Bag 49c

Fresh lean Ground BEEF 3 Lb. 99c

BREAD 2 1 lb. Loaves 35c

1½ lb. Loaf 4/1.00

Medium PORK RIBS Lb. 49c

FIRESIDE SWEETIE Chocolate Coconut Banana PIES 39c Box of 10

Holiday WEINERS 2 lb. Pkg. 98c

BLUE BIRD Vienna Sausage 10c

SUGAR 5 lbs. 39c With $7.50 Order

PRIDO SHORTENING 3 Lb. Can 55c

CAN DRINKS each 10c

LEMONS Doz. 29c

BANANAS 2 lb 25c

ONIONS Yellow 3 lbs. 19c

CABBAGE lb. 5c

EYE SHADES CHILDRENS 29c MEN OR WOMEN $1.00

Gold Inn SLICED PINEAPPLE

LUZIANNE Tea Bags 48 Count 45c

4 No. 2 Cans $1.00

THONGS MEN pr. 59c WOMEN pr. 49c CHILDRENS pr. 39c

CLOSED JULY 4th

JONES FOOD MART

N. A. JONES, Owner

JAKE RAY, Butcher

COLUMBIANA 669-4021

June 27 Through July 3

WANT ADS — WORK WONDERS

USE THIS COLUMN TO BUY, SWAP, SELL OR TO ADVERTISE FOR THINGS YOU NEED
Only $1.00 for 25 words or less and 3c per word for each word in excess of the first 25

HELP WANTED

CONFECTION SUPPLY ROUTE
Unusual opportunity for man or woman to restock new type coin dispensers with high quality packaged food products. Handling brand names only. No selling. Dependable person can net very HIGH earnings. Part or full time. Requires $1150 to $3250 cash secured by inventory and equipment. Write for personal interview, giving phone number to Inter-State Dist. Co., 7262 Natural Bridge Road, Suite No. 2, St.Louis, Mo. 63121.
6-20, 27, c.

LADIES to work full or part time earning $2.00 or more per hour. Showing beautiful Cort Romney Cosmetics. Choose your own hours. Call 378-6180 or write Myrtle Cleckler, Childersburg, Ala.
6-27, 7-4, 11, 18 & 25, p

Extra INCOME Can Be Yours Make quick profits selling Famous Rawleigh Vanilla, Pepper, etc., in C. Shelby Co. or Columbiana. Full time or part time. For details write Rawleigh ALF-260-761 Memphis, Tenn.
6-27, 7-11, 18, p

Bird Supply Co.
CALERA, ALABAMA
668-2772 668-2161
JOHNSON OUTBOARD MOTORS
PRICES FROM $137.50

Pressure Treated Forest Products

Forest Products pressure treated with creosote or Osmose K33 for fences, barns docks, boat houses, foundations for homes.
Guaranteed against rot, termites, etc. Can be used in ground or water.

SEAMAN TIMBER COMPANY, INC.
665-2536
Montevallo, Ala., 35115

STATE OF ALABAMA
SHELBY COUNTY
In The Probate Court of Shelby County, Alabama
SHELBY COUNTY A BODY CORPORATE
VS.
JACK C. SMITH, et al

TO: Jack C. Smith
c/o James D. Smith
Route 1,Oakdale, Tennessee 37829

Sarah Margarett Smith
c/o James D. Smith
Route 1
Oakdale, Tennessee 37829

Mrs. J. T. Johnston
416 Robert E. Lee Drive
Wilmington, North Carolina

You are each notified that on the 15th day of June, 1968, Shelby County, a Body Corporate, filed in the Probate Court of Shelby County, Alabama, its application seeking to condemn for the uses and purposes stated in said application, certain lands or property in which you claim an interest, and the particular interest therein sought by the petitioner being more particularly described in said application.

You are further notifed that the Court has appointed the 23rd day of July, 1968 at 10 o'clock A M. as the day and time for hearing said application, and that you may appear in said Court on said day and contest the same if you see proper.

The persons being notified are those hereinafter set forth, together with the land to which each party is interested.

3. That in order to construct, maintain and improve said public road, it is necessary to condemn for a right of way for said public road a strip of land on said project as located and staked out as aforesaid, which strip of land is more particularly described as follows:

Commence at the Northeast corner of the SW¼ of NE¼, Sec. 11, T 20 S, R 3 W and run N 85deg. 47' W a distance of 759.7' to a point on the centerline of Project SCP 3-113 at Sta. 24+83.5; thence run S 15 deg. 29' E along the centerline of said project a distance of 76.5' to a point where said centerline intersects the north property line, which point shall be the point of beginning of the parcel of land herein described; thence run N 88 deg. 37'E along the north property line a distance of 62.3' to a point where said north property line intersects the NE 60' right of way line of said project; thence turn an angle of 74deg.31' to the right and run S 15deg.29' E along said 60' right of way line a distance of 70', more or less, to a point 60' northeast of and at right angle to the centerline of said project at Sta. 26+50; thence turn an angle of 21deg 48' to the left and run S 37 deg. 17' E a distance of 53.9' to a point 80' northeast of and at right angle to Sta. 27+00 of said project; thence run S 15 deg. 29' E along the 80' right of way line of said project a distance of 221.3' to a point 80' northeast of and at right angle to Sta. 29+21.3 of said project; thence turn an angle to the right and run S 30 deg 46' W a distance of 41.5 to a point 50' northeast of and at right angle to the centerline of said project at Sta. 29+50; thence turn an angle to the left and run southeasterly along the 50' right of way line of said project along a 2 deg. curve to the left (with a radius of 2814.93') concave easterly, a distance of 903.0' to a point 50' NE of said centerline at Sta. 38+68.8: thence along said right of way line S 34deg. 26' E a distance of 182.2' more or less to a point where said right of way line intersects the south property line; thence run west along said south property line a distance of 108', more or less, to a point 40' SW of and Rt. angle to said centerline at Sta. 39+93; thence along the 40' right of way line N 34 deg. 26' W a distance of 124.2' to a point 40' SW of and Rt. angle to Sta. 38+68.8; thence turn an angle to the left and run northwesterly a distance of 75', more or less, to a point 70' southwest of and Rt. angle to said centeline at Sta. 38+00 thence run northwesterly along the 70' right of way line along a 2 deg. curve concave northeasterly with a radius of 2934.93, a distance of 409.8' to a point 70' SW of and Rt. angle to said centerline at Sta. 34+00; thence run in a northerly direction a distance of 61', more or less, to a point 40' southwest of and rt. angle to said centerline at Sta. 33+50; thence run northwesterly along the 40' right of way line of said project along a 2deg curve concave northeasterly with a radius of 2904.93', a distance of 439.2' to the point of tangency of said 40' right of way line; thence run N 15deg. 29' W along said right of way line a distance of 271.3' to a point 40' SW of and Rt. angle to said centerline at Sta. 26+50; thence turn an angle of 11deg. 19' to the left and run N 26deg. 48' W a distance of 51' to a point 50' SW of and Rt. angle to said centerline at Sta. 26+00; thence turn an angle of 11deg 19' to the Rt. and run N 15 deg 29' W a distance of 52', more or less, to a point where the SW 50' right of way line intersects the N property line thence run N 88 deg. 37' E along said N property line a distance of 42.7' to the point of beginning.

Said parcel of land is lying in the SW¼ of NE¼, Section 11, Township 21 South, Range 3 West and contains 3.51 acres, more or less, including that part now occupied by the present road.

That the names and residences of the owners of said land above described and designated in which such interest or easement is proposed to be acquired are as follows:
Jack C. Smtih
c/o James D. Smith
Route 1, Oakdale, Tennessee 37829

Sarah Margarett Smtih
c/o James D. Smith
Route 1,Oakdale, Tennessee 37829

This application is made for a decree and order of condemnation by the Court of Probate of Shelby County, Alabama, of all the right, title, interest and estate of said owner in and to said strip of land above described and investing all such right, title, interest and estate in said strip of land in Shelby County, Alabama, for a way and right of way for the construction, maintenance and improvement of said public road or highway, as aforesaid.

4. That in order to construct, maintain and improve said public road, it is necessary to condemn for a right of way for said public road a strip of land on said project as located and staked out as aforesaid, which strip of land is more particularly described as follows:

Parcel 1. Commence at the northeast corner of the SE¼ of SE¼ of Section 11, Township 20 South, Range 3 West and run South 36deg. 55' West a distance of 645.2 feet to a point on the centerline of Project SCP 3-113 at Station 62+00: thence turn an angle of 71deg 21' to the left and run South 34 deg. 26' East along said centerline a distance of 66.4 feet to the point of curvature of said centerline; thence southeasterly along said centerline along a 0 deg. 45' curve to the right (concave south westerly) and having a radius of 7639.49 feet, a distance of 33.6 feet to the point of beginning at Station 63+00, being also a point in the center of the present dirt road; thence run southeast along the center of said dirt road a distance of 102 feet to a point 10 feet southwest of and right angle to the centerline of said project at Station 64+00: thence southeasterly along the center of said dirt road a distance of 400 feet to a point 10 feet southwest of and right angle to the centerline of said project at Station 68+00: thence southeasterly along the center of said dirt road a distance of 101 feet, more or less, to a point 40 feet southwest of and right angle to Station 69+00 of said project; thence northwesterly along the 40 foot right of way line of said project along a curve to the left(concave southwesterly) having a radius of 7599.49 feet, a distance of 582.5 feet to a point on the northwest property line; thence northeasterly along said northwest property line a distance of 50 feet, more or less, to apoint on the centerline of said project at Station 62+80; thence southeasterly along said centerline along a 0 degree 45' curve to the right a distance of 20 feet to the point of beginning. Said parcel of land is lying in the Southeast ¼ of Southeast ¼ of Section 11, Township 20 South, Range 3 West and contains 0.39 acre, more or less, including that part now occupied by the present road.

Parcel II. Beginning at a point on the centerline of said project at Station 71+55 where said centerline intersects the north property line 42.2 feet east of the northwest corner of Section 13, Township 20 South, Range 3 West; thence run South 29deg. 26' East along said centerline a distance of 296.2 feet to the point of curvature of the centerline; thence southeasterly along said centerline along a curve to the right (concave southwesterly) having a radius of 1146.28 feet, a distance of 418.8 feet to the point of ending where said centerline intersects the south property line. Said parcel of land being 40 feet wide on each side of centerline of said project and lying in the NOrthwest ¼ of Northwest¼, Section 13, Township 20 South, Range 3 West and contains 1.31 acres, more or less.

Parcel III. Begin at a point 40 ft. left (east) of and at right angle to centerline of said project at Station 73+00; thence N 27 deg.30'E, a distance of 120 lineal feet to the old county road being the point of ending. The width of said easement to be 15 lineal feet on each side of the above described traverse. Said easement is lying in the NW¼ of NW¼, Section 13, Township 20 South, Range 3 West.

That the names and residences of the owners of an undivided interest in said land above described and designated in which such interest or easement is proposed to be acquired are as follows:
Mrs. J. T. Johnston
416 Robert E. Lee Drive
Wilmington, North Carolina

R. H. Butler
301 Rosewood Street
Birmingham, Alabama

Mary Jo Butler
Route 1
Helena, Alabama.

This application is made for a decree and order of condemnation by the Court of Probate of Shelby County, Alabama, of all the right, title, interest and estate of said owner in and to said strip of land above described and investing all such right, title, interest and estate in said strip of land in Shelby County, Alabama, for a way and right of way for the construction, maintenance and improvement of said public road or highway as aforesaid.

Witness my hand this the 15 day of June, 1968.
Conrad M. Fowler, Sr.
Judge of Probate
June 28, July 4, 11, '68 No.478

LEGAL NOTICE
Mortgage FORECLOSURE Sale

Default having been made in the payment of the indebtedness secured by that certain mortgage executed by Calvin C. Cost and wife, Lucile M. Cost to Diamond Construction Company of Alabama on the 18th day of March, 1967, said mortgage being recorded in the Office of the Judge of Probate of Shelby County, Alabama, in Volume 306, Record of Mortgages, at Page 319, the undersigned, Diamond Construction Company of Alabama as mortgagee, under and by virtue of the power of sale contained in said mortgage, will sell at public outcry to the highest bidder for cash, in front of the Shelby County Courthouse at Columbiana, Alabama on the 24th day of July, 1968, during the legal hours of sale, the following described real estate, situated in Shelby County, Alabama, to-wit:

West half of Lots 23 and 24 in Block 26 according to Dunstan's map of Calera, Alabama, reference to which map or plat is hereby made in aid of and is a part of this description.

This sale is made for the purpose of paying the indebtedness secured by said mortgage, as well as the expense of foreclosure.

This the 18th day of June, 1968.
Diamond Construction Company of Alabama Mortgagee

Earl C. Bloom, Jr.
Attorney for Mortgagee

6-27, 7-4, 11 '68 No. 475

LEGAL NOTICE

Estate of R. Grady Weaver Deceased.

PROBATE COURT

Letters Testamentary of said deceased having been granted to the undersigned on the 21st day of June, 1968, by the Hon. Conrad M. Fowler, Sr. Judge of the Probate Court of Shelby County, notice is hereby given that all persons having claims against said estate are hereby required to present the same within time allowed by law or the same will be barred.

Mary Louise Weaver
Executrix of the Last Will and Testament of R. Grady Weaver, deceased
Conrad M. Fowler, Sr.

June 27, July 4, 11 No 479

TIME TO REMEMBER

REAL ESTATE

BRICK HOME FOR SALE:
3 bedroom, one bath, corner lot, large pine trees, Arden Sub-Division, 205 Pineview Road, Montevallo, Alabama. Contact: C. L. Hollingsworth - Centreville, Ala.
5-30 tfc

FOR SALE: Spacious wooded lots in Columbiana, City water and gas. Call 669-4561. After 6 p.m. call 669-6361 -tf chg

WILSONVILLE

COUNTRY LIVING!
Wonderful Neighbors! Southern Brick Rancher nestled among Southern Pines. 3 B.R. 1½ Bath, Country Kitchen, American Panelled Den, Air Conditioned, Half Basement.
No down VA. $600 down F.H.A. No closing costs. Immediate Possession. Best value today at $16,500.
To See, Call Curt, 871-2146, Res. 822-0022. OR CALL
Betty Hubbard 871-2146, Res. 879-4990.

ART RICE, REALTOR

TRADE - $10,700 appraised 6 room home conveniently located in West End, B'Ham for acreage with small home south of Birmingham. Owner 788-2779 after 4 p.m.
6-27, p.

FOR RENT: American Oil Service Station in Harpersville. Space for Grocery Store. Ideal for Couple. Call: 245:4073 or 245-3516 - Sylacauga, Ala.
6-20tf, c.

FOR RENT - 5 room house in Montevallo. Hardwood floors, 2 bed rooms. No pets. Call 665-2846.
6-27,c.

B & S INSURANCE AND REALTY
MONTEVALLO - ALABASTER

Complete Real Estate Service, Including Farm and Rural Property, Homes & Real Estate Loans

Give us the opportunity to serve you by listing your property with us. We have immediate buyers who are anxious to invest in both rural and city property throughout Shelby County.

VICTOR SCOTT

2 Bedroom Frame House Just off Jemison Shortcut with bath and City Water - Nice Home $10,500

107 acres near Aldrich. $200 per acre. Creek and railroad through property.

Equity Sale
Nicely located 3 bedroom brick house one mile from Montevallo. Tile bath, gas forced air heat. Like new condition. Pay owners equity of $2500 and assume 6% mortgage with payments of $71.50 per month. By appointment only.
$13,950 No Closing Costs

W. ALABASTER
Large corner lot 300' by 200'. Brick home, 6 rooms. 1½ baths and workshop. Extra nice. Call Jim Bice, 663-7051

COLUMBIANA
125 acres E. of Columbiana on Hwy 25. 18 pecan trees. Plenty of water. 3 bedrooms. Brick, all-electric home. $67,000. Call Jim Bice, 663-7051

SILURIA
One acre (corner) lot approximately 1½ miles off the Montevallo Hwy on road being paved. Ideal spot for a mobile home. $780. Call Jim Bice, 663-7051

PELHAM
New home in Fungo Hollow. 3 bedrooms, 1 bath. Den, dining room, living room, kitchen. Full basement, well and city water. $11,200 or equity of 3,200 and take up payments at $70 per month. Call Jim Bice, 663-7051

W. COLUMBIANA
60 acres. Two miles west of Columbiana. Just off Highway 25. Five chicken houses with 15,000 laying hens, tenant house, and chicken and egg equipment. Price $45,000.

E. MONTEVALLO
Six room Frame and brick house on two acres, 3 miles east of Montevallo. City Water. very nice. Price $13,500.

MONTEVALLO
6 room house 1 mile from Montevallo. Lot 150X150' Full basement. Electric heat. City Water. Built - in - kitchen. $10,000. Terms

CONTACT VICTOR SCOTT, BROKER
IN MONTEVALLO OFFICE PLAZA 665-7571

IN ALABASTER HIGHWAY 31 663-7731

LEGAL NOTICE

State of Alabama
Shelby County
This is To certify that on or after June 20, 1968, I will not be responsible for any debts other than those incurred by myself.
Arnold J. Elliott,
Helena Rt 1, Alabama.
6-20, 27, 7-4, 1968., p.

FOR SALE

FOR SALE - $300 Certificate to apply on any course at Continental Commercial College. Will sell for $150.00 Call 663-3918.
6-13, 20, 27 & 7-4, c

FOR SALE: General Electric Stove. Good Condition 663-7992
6-13, 20, 27 -c

SWAP 20 S&H Green Stamp books for 20 Top Value Stamp books. Call Reba - 678-6216.
6-27,c

PIANO in Storage, Beautiful spinet stored locally. Reported like new. Responsible party can take a big saving on low payment balance. Write Ellis Music Co. Panama City, Fla. 32401
6-24,c

CATTLE FOR SALE:
Reg. ANgus Cows and Calves, bred Heifers, open heifers, young Bulls. Herd Sire Akonlan Ballot. Cattle for sale at anytime. Visitors Welcome. Ralph Robinson Angus Farm; Rt 2 Wilsonville, Alabama. Phone 669-7030
6-27, c

FOR SALE: Two Citizens' Band radios. Base and mobile Lafayette HB-600 and HB-525. Both radios have 25 channels. call 669-6146
6-27, p

FOR SALE - Dump truck, 1956 International, 6 cyl., 5 forward, 2 speed. Good Condition - $350 cash. Call 669-6105 after 5 p.m. 6-27, p

FORECLOSURE NOTICE
STATE OF ALABAMA
SHELBY COUNTY

Default having been made in payment of the indebtedness secured by that certain mortgage executed by O. C. Farris and wife, Clarice Farris to Central State Bank, Calera, Alabama, dated February 1, 1965, and recorded in Mortgage Book 292, page 153, in the Probate Records of Shelby County, Alabama, and such default continuing, the undersigned will sell for cash at public outcry between the legal hours of sale, at the Shelby County Courthouse door (front entrance) in the City of Columbiana, Alabama, on the 1st day of July, 1968, the following described real estate situated in the County of Shelby, State of Alabama, to-wit:

Lots 10, 11, and 12 in Block 196 according to J. H. Dunstan's Map of Town of Calera, Alabama.

Said sale will be made for the purpose of paying the indebtedness secured by said mortgage, together with interest thereon and a reasonable attorney's fee.
CENTRAL STATE BANK,
CALERA, ALABAMA
Holder of Mortgage
Frank Ellis, Jr.
Attorney for Holder of Mortgage
6-13, 20, & 27, 1968 NO. 467

LEGAL NOTICE

Estate of Annie Nelson Deceased.

PROBATE COURT

Letters Testamentary of said deceased having been granted to the undersigned on the 6th day of June, 1968. by the Hon. Conrad M. Fowler, Sr. Judge of the Probate Court of Shelby County, notice is hereby given that all persons having claims against said estate are hereby required to present the same within time allowed by law or the same will be barred.

Alex Caldwell, Executor of the Last Will and Testament of Annie Nelson, deceased
6-13, 20, & 27, 1968. No. 470

COLUMBIANA
PURDY Real Estate Co

WILSONVILLE
3 Bedroom, Den with fireplace kitchen with built-in appliances. Air-conditioned FHA financed

CABIN & LOT
See this lovely cabin on Waxsahatchee Creek. Owner moving out of state.

VANDIVER
Lovely 3 bedroom, with basement on 2 acre lot. Make an offer.

MONTEVALLO
Most unique 4 bedroom, 2½ bath home. Loaded with extras. 2 fireplaces, air-conditioned. Be sure and see.

SHELBY
2 Acres with 2 homes. Priced for quick sale $13,500.

FRANCES PARKMAN
Residences and Lots
669-6148

80 ACRES
A beautiful and most unusual farm at Chelsea. The entire 80 acres lie in the center of a big loop of Yellowleaf Creek. The old 9-room farm house and farm buildings are on a flat ridge which runs almost the entire length of the farm and overlooks the pasture which rolls down to the Creek. $39,000. No. 47-15.

100 ACRES
This property almost in center of the Yellowleaf Game Preserve in Chelsea area. We ourselves saw 16 deer while going over the 100 Acres. Has a surveyed and approved 7 to 10-acre lake site. This property a wonderful retreat now and a good investment for the future. No. 39-4.

216 ACRES
With three fourths mile frontage on big Kelly Creek and 100 Acres of flat land alongside. Just across creek is a doctor's big cattle farm. This property has 50 open acres. Price is $150 per acre and total acreage can be reduced to 144 acres. Located between Vincent and Sterrett. No. 57-4.

BROCHURES
A telephone call will bring you one on any of the above.

KATHRYN PURDY
MARGERY PURDY
FARMS AND ACREAGE
822-5052

PURDY REAL ESTATE COMPANY

SERVICES

REPAIR SERVICE: On Washers, Dryers, Refrigeration, Air Conditioning, Ranges, etc. We also build and install cabinets. Call ERSKINE HAND 663-7719

KNIGHT'S FLOWERS
3 miles east of Shelby on Okomo Road. For all artificial flower occasions—funerals, hospitals and memorials.
Call for delivery. 669-7733

BATHROOM AND SEPTIC TANKS
put in at County and State specifications. $300 and up. Financing available to 24 months with no down payment. Call after 6 p.m.
668-1777 JOHN T. SHELTON
•Contractor.

WE DO JOB PRINTING
Shelby County Reporter

WELLS DRILLED
The Fast Air Rotary Way
Water Guarantee
PUMPS — FILTERS
NO DOWN PAYMENT
Graves Drilling Co.
Ph. 245-4213
Sylacauga, Ala.

I will not be responsible for any debts other than those made by myself. Earnest Gentry, Rt. 1 Helena.
6-13, 20, 27, '68. p

B & S INSURANCE AND REALTY
MONTEVALLO - ALABASTER

Your Independent Insurance Agent, Providing Complete Insurance Service and Representing a Fine Selection of America's Top Companies

Victor Scott
IN MONTEVALLO OFFICE PLAZA 665-7571
IN ALABASTER HIGHWAY 31 663-7731

Large 24' X 34' concrete building, now used for Television shop. Located on 3 lots in Calera $3,500.

Old Standard Oil building in Calera, now has Auto Shop & Parts Co. located in it. Lot is 200" fronting paved street, with railroad siding. All of lot is covered except 65'. Nicely located for nearly any type of business. $17,500. Call or see
FINDLEY REALTY CO.
Calera, Ala.
668-2126 or 668-2580

LOST - Tan minature Poodle-June 19 between Montevallo and Calera. Name- Pelops. Contact J. W. Green 665-7192 or Alabama College Reward
6-27, c

CATTLE SALE
HORSE SALE

Every Wednesday, at Morris, Ala. at 11:00 a.m. We have more buyers than any sale in Central Alabama and can assure you of top market prices for your cattle and hogs at all times. Our new, modern facilities enable us to handle livestock better and faster than ever.

If you don't have transportation in your neighborhood, call us collect. We have trucks and will arrange transportation for you.

WHITE LIVESTOCK COMPANY
Days
Warrior 647-1396
Birmingham 251-4580
Nights
Oneonta 274-9996
Oneonta 274-9998
Birmingham 254-3047

GM MARK OF EXCELLENCE

Once you take a really close look at this '68 Impala Custom Coupe, chances are you won't care what other people's 1969's are going to look like. But we'll tell you anyway.

This particular model—with its formal "notchback" roof line—is the most popular one we build. Which means it's by far the most popular '68 anybody builds. Which means (and this is an open secret around Detroit these days) some other cars are going to look a lot like it in '69.

Frankly, we're kind of used to being borrowed from this way by now. Whether it's styling, riding comfort or just plain painstaking workmanship, we know that putting you first keeps us first. And we can't blame other carmakers for wanting to catch up.

But meantime the thing for you to do is drop down and have a talk with your Chevrolet dealer now. Great as our styling looks on this '68 Impala, we can't promise it's going to look so good on a '69 something else.

Happening now at your Chevrolet dealer's, a tremendous explosion of extra buying power. Only the leader could make it happen.

Save on popular V8 engines, automatic transmissions, whitewall tires—and more. Just take a look at these five bonus savings plans. Then see your Chevrolet dealer.

Bonus Savings Plan 1 Any Chevrolet or Chevelle with 200-hp Turbo-Fire V8, Powerglide and whitewalls.
Bonus Savings Plan 2 Any Chevrolet or Chevelle with 250-hp Turbo-Fire V8, Powerglide and whitewalls.
Bonus Savings Plan 3 Any big Chevrolet with 250-hp Turbo-Fire V8, Turbo Hydra-Matic and whitewalls.
Bonus Savings Plan 4 Now, for the first time ever, big savings on power disc brakes and power steering when you buy any Chevrolet or Chevelle with V8 engine.
Bonus Savings Plan 5 Buy any Chevrolet or Chevelle V8 two- or four-door hardtop model—save on vinyl top, electric clock, wheel covers and appearance guard items.

'68 savings explo

If you want to know what other people's 1969's are going to look like... take a look at the best liked '68.

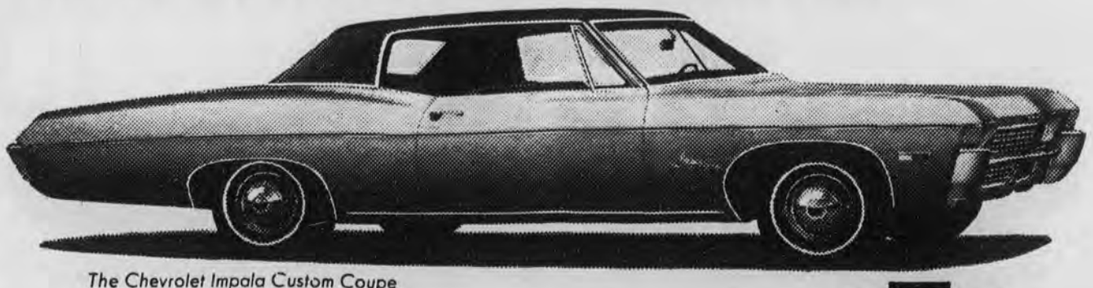

The Chevrolet Impala Custom Coupe

CHEVROLET

Ed Hicks Returns To Montevallo High For Lesson From Spotlight Editorial Staff

SCHOOL NEWSPAPER WINS AGAIN - Debbie Russell and Thomas Nix of Montevallo High shine up the newest Spotlight plaque.

Learning that he was to advise the newspaper next year, Mr. Ed Hicks, Montevallo High School graduate of 1956,loaded up five staff members and came back home. His motive? To see how **Spotlight**, the school's award–winning bi–weekly, is produced. Accompanying Mr. Hicks on the field trip from Coosa High School in Rome, Georgia, were Joy Blanton, Carol Terry, Elaine Stanford, and Harry Stone.

"We **Spotlighters** were happy to host the Coosa High students. Planned talks during class hours and question and answer discussions informed the visitors of the many and varied aspects of publishing a school newspaper," said sophomore DeeDee Garrett. "News–gathering, writing, and production techniques were explained and demonstrated," added junior Debbie Russell.

Thomas Nix, sports editor, gave a resume of the year's work. He mentioned that the **Spotlight** gained further recognition this year, winning five major prizes.

In addition to taking a first place in the state competition the **Spotlight** won its 13th consecutive All–American rating from the National Scholastic Press Association, University of Minnesota, Minneapolis. **Spotlight** competed among the more than 1,000 high school newspapers which were grouped according to enrollment, frequency of publication, and method of printing.

The 14th consecutive All–American rating from NSPA came in April. Judge J. K. Hvistendahl of Ames, Iowa, scored **Spotlight** 3790 points –a 390 point bonus over the minimum All–American mark of 3400 for the mimeo division. Mr. Hvistendahl, praising the achievement in a note on the scorebook, said, "I would tell you that you have one of the best mimeos in the U. S., but it might go to your students' heads and they would all stop working."

With entry in the Columbia Scholastic Press Association competition, the **Spotlight** won Medalist Honors in March from New York's Columbia University. "It was the first time we had the courage to enter and the money for membership at the same time," laughs sponsor Mrs. Edfeldt. **Spotlight** earned this highest award given by CSPA in competition with 1,800 school newspapers from across the nation. Of this number no more than 10%, or 180 papers, are declared Medalist. **Spotlight** was the only Alabama high school newspaper to receive this top award presented to the best entry in each category.

The most recent honor came at the David Lipscomb College Publication Workshop in Nashville, Tennessee, on April 20. Here **Spotlight** won a trophy as the "Best Duplicated Newspaper." In this competition, among 61 schools from Alabama, Illinois, Mississippi, South Carolina, and Tennessee, the MHS publication scored 975 out of a possible 1,000 points. Judge Kenny Barfield wrote on the critique sheet, "This is the best mimeographed paper I've ever seen."

Miss Susie Dement is co-sponsor of **Spotlight** with Mrs. Edfeldt. Editor for 1967-68 Judy Kay Holsomback had as senior editors Thomas Nix, sports; Judy Horton Birchfield, news; Thomas Cannon, editorial writer; Brenda Mobley, co–feature editor. Others on the staff included Dee Dee Garrett, Shelia Jackson, Eddie Lovelady, Cathy Nix, Bruce Reynolds, Gary Richardson, Debbie Russell, Mitchell Spears and Debbie Ward.

STEVE SPEARS

Spears Wins At FFA Meet

Steve Spears, a Montevallo FFA member and 1968 MHS graduate, won second place in placement in agricultural production at the State FFA Meeting at Auburn, June 7.

As second place winner Steve received $50 for his work in agricultural or milk production at a local dairy.

* * *

Lamar Vaughn, an FFA member and second year vocational agriculture student at Montevallo, was awarded $15 by the local chapter for his work in home improvement.

Lamar received honorable mention for his entry in the statewide home improvement contest at the State FFA meeting.

* * *

Jimmy Emfinger of Aldrich, in following through with FFA interests for the summer has enrolled in the Vocational Technical School at Childersburg to begin his study in motor mechanics.

Some Alabama Widows Entitled To Extra VA Pension Benefits

The Alabama Department of Veterans Affairs is conducting an intensive search to locate widows in the State who may be entitled to extra pension benefits.

Bill Clark, veterans service officer for Shelby County, stated "We must intensify our efforts to locate seriously disabled widows on the non-service pension rolls who may qualify for additional benefits and assist them in filing their claims without delay."

Under the program, widows now on the VA's non-service pension rolls who are so disabled as to require the assistance of another person in caring for her everyday needs, may be paid an additional fifty dollars a month over what they are receiving.

In his statement, Walter Head, director of the Department, pointed out: "The law providing a fifty-dollar pension increase for seriously handicapped widows has been in effect for several months. Since that time, on a statewide basis, our county service officers have been successful in securing this extra allowance for about 300 widows. However, we feel that more could be added to the rolls if they were made aware of the law and would file a claim." He added that his Department "doesn't want even one Alabama widow to have to do without this fifty dollars a month if she is entitled to it."

Clark stated, nursing homes and similar institutions, as well as local Welfare Offices throughout the State will be contacted in an effort to locate pensioners who may qualify for the additional allowance and added, "If anhone knows of a widow who may possibly meet the requirements of the law, we shall appreciate her name being brought to our attention." He said that complete details concerning the provisions of the law may be secured at his office, which is located at the Courthouse Annex, in Columbiana. The office is open Mondays through Fridays from 8 a.m. to 5 p.m.

Population Explosion In Broiler Industry

Kenneth Hood, General Manager of the American Agricultural Marketing Association, today expressed alarm over the potential "population explosion" in the broiler industry.

Hood reported that the number of broiler hatching eggs set in incubators for each of the weeks ending April 22, May 4, 11, 18, and 25, have exceeded the levels for the same dates a year earlier.

As a result of this trend, chicks placed in broiler houses for the weeks ending May 11 through May 25 are above the levels of last year for these dates.

The first increase in marketings as a result of this will occur during the second week of July, after the July 4 holiday.

Domestic placements of pullet chicks for broiler hatchery supply flocks by leading primary breeders during the week of April 7 were seven percent above placements a year earlier. This will provide the potential for more hatching eggs this fall, Hood said.

The broiler industry, Hood said, had just been recovering from the most prolonged price crisis in its history. This situation was aggravated by increasing costs, primarily in procesing plant labor.

The upward trend in broiler hatching eggs set in incubation will lead to expanded marketings eight to nine weeks after chicks are placed, Hood said, and this could put the broiler industry right back in the hole it has been climbing out of during recent months.

"I've learned a lot about the new neighbors today," the little woman told her husband. "They have no car, no television, no piano. I can't imagine what they have!" From behind his paper, her spouse suggested mildly, "A bank account, perhaps!"

Elmore's 5 & 10
"Where Quality is Long Remembered"
Alabaster Shopping Center

Alabaster News

The Friendship Club held its annual cookout June 18 at the Elliotsville Cumberland Church. According to Evelyn Urmi, secretary, approximately 30 members and their families enjoyed the fun.

The club was organized during WW II to serve "little needs on a local level," Miss Urmi said. Other officers are: Nancy Gillis, president; Madine Evans vice president; and Iris Goss, treasurer.

* * *

Dr. and Mrs. Bob H. Johnson, former Siluria residents, are visiting Mrs. Frances Duke for a few days this week. Dr. and Mrs. Johnson are from Denver, Colo.

Reds Win DYL Tournament

The Alabaster Reds won the major league championship in the final game of the Dixie Youth League Tournament Saturday, June 15 at Phillips Field in Siluria.

The Reds beat the Columbiana Cubs 6 - 2 and the Columbiana Braves 11 - 1 for their fifth straight trounament win. Randall Channell hit a homer against the Braves keeping the Reds out in front from the first inning.

Steele Prestridge hit the only other Reds homer of the season against the Montevallo Giants in the first tournament game.

The Alabaster DYL will play Siluria this Saturday at Phillips Field to determine the championships in the Cap'n Shirt and minor leagues.

Dixie Youth League all-stars and queens will be honored in the final DYL game of the season.

Mrs. Johnson Buried Friday

Funeral services were held in Columbiana Friday for Mrs. Nora Johnson of Montgomery. Burial was at the family cemetary near Shelby. Rev. L. G. Nunnally and Rev. Melvin McGaughy conducted the services.

Mrs. Johnson was the daughter of the late Mr. and Mrs. Arnold Williams of Shelby. She is survived by her husband Leo Johnson of Montgomery.

Chicken Feed Is Big Money

Question: When is chicken feed not chicken feed?

Answer: When a hen spills as much as five grams. Poultry experts specializing in chicken feed recently released the results of a study that concluded chicken feed is big money.

If a hen spills five grams of feed a day, say the experts, she wastes four pounds a year. And if feed costs $75 a ton, the annual loss in a 10,000 bird flock could amount to $1,500.

Chicken experts have a suggested solution on how to keep chicken feed from becoming big money.

Fill the feed trough only one-third full each day. At that level, according to the poultry experts, waste is only one and three-tenths percent. But, the specialists say, when the trough is two-thirds full, waste climbs to seven and five tenths per cent.

Boll Weevils Plague Cotton

Cotton is off to a good start this year, but, so are boll weevils.

Cotton farmers report that the crop almost everywhere in the state is growing off better than in any year since 1965.

Boll weevils, however, are worse than at this period last year. 1967 was one of the worst years in history for the boll weevil.

North Alabama fields seem to be relatively free of the pest to date. Long periods of colder-than-average weather last winter apparently killed a great number of the hibernating weevils.

Entomologists say that Southeast Alabama is suffering the most from the infestation. Practically every cotton field examined last week in Southeast Alabama revealed that weevils had punctured and ruined 40 to 96 percent of the young squares in heavily fruiting cotton.

Central Alabama's corn fields are now in the silking stage. The state's 860,000 acres devoted to corn are in need of moisture.

LEGAL NOTICE

Notice of Pendency of Bill of Complaint

In the Circuit Court of Shelby County, Alabama, In Equity, Case No. 1169

TO: The SW¼ of NE¼ of Section 18, Township 21 South, Range 1 East, Shelby County, Alabama; James M. DeCotts and his heirs or devisees, if deceased; James M. Decottes, and his heirs or devisees, if deceased; W. B. Browne and his heirs or devisees, if deceased; Mrs. Van D. Smith and her heirs or devisees, if deceased; Mrs. J. M. Decottes and her heirs or devisees, if deceased; Claude Browne and his heirs or devisees, if deceased; Rollin Browne and his heirs or devisees, if deceased; Mrs. F. J. Casavant and her heirs or devisees, if deceased; Mrs. Margaret Broughton and her heirs or devisees, if deceased; Chester S. Browne and his heirs or devisees, if deceased; Myra Koenig and her heirs or devisees, if deceased; Emma Browne and her heirs or devisees, if deceased; Elizabeth Brown and her heirs or devisees, if deceased; Lucian Robings and his heirs or devisees, if deceased; Lucia Robins and her heirs or devisees, if deceased; any person, firm, or corporation, who, unknown to the complainant claim or are reputed to claim any title to, interest in, or lien or encumbrance on said lands or any part thereof; The heirs and devisees of any persons, if deceased, who, unknown to complainant, claim or are reputed to claim any title to, interest in, or lien or encumbrance on said above described land or any part thereof:

Take notice that Cates Milk Hauling, Incorporated, a Corporation, on the 4 day of June, 1968, filed in the Law and Equity Court of Shelby County, Alabama, in Equity Court of Shelby County, Alabama, in Equity, Case No. 1169, its verified bill of complaint, pursuant to the provisions of the Code of Alabama of 1940, as last amended, against you and the above described lands for the purpose of establishing title to said lands in the said Cates Milk Hauling, Incorporated, and to clear up all doubts and disputes concerning the same, and that said suit is now pending in said Court.

Complainant alleges in said bill of complaint that title to said lands stands upon the records of the Judge of Probate of Shelby County, Alabama, in the name of complainant and that it owns in its own right an entire absolute fee simple title to and interest in said lands, and that it acquired said lands and an absolute fee simple title thereto under deed executed by L. G. Fulton, Ex-Officio Register of the Law and Equity Court, in Equity, in said County and State, by virtue of authority vested in him by decree of said Court, which said deed is dated October 9, 1964, and recorded in Deed Book 232, page 519, in the Probate Records of Shelby County, Alabama, which said deed conveyed the interest of Clarice White Luck, Harris M. Gordon, and C. H. Fulton, in and to said property to the said complainant.

Complainant further alleges in said bill of complaint that it is in the actual and peaceful possession of said lands and has been in such actual and peaceable possession thereof since October 9, 1964, and that complainant and those through whom he claims title have been in the actual and peaceable possession of said lands for more than ten years next preceeding the filing of said bill of complaint, and that no other person, firm, or corporation has been in possession of said lands or any part thereof during such ten year period. Complainant further alleges in said bill of complaint that complainant and those through whom he claims title have assessed said lands for taxes and paid taxes on said lands during the ten years next preceeding the filing of said bill of complaint and that no other person, firm or corporation has assessed said land for taxes or paid any taxes on said land during said ten year period.

Complainant further alleges in said bill of complaint that after a diligent search it has been unable to ascertain the names, ages, and whereabouts of James M. DeCotts and his heirs or devisees, if deceased; James M. Decottes, and his heirs or devisees, if deceased; W. B. Browne and his heirs or devisees, if deceased; Mrs. Van D. Smith and her heirs or devisees, if deceased; Mrs. J. M. Decottes and her heirs or devisees, if deceased; Claude Browne and his heirs or devisees, if deceased, Rollin Browne and his heirs or devisees, if deceased; Mrs. F. J. Casavant and her heirs or devisees, if deceased; Mrs. Margaret Broughton and her heirs or devisees, if deceased; Chester S. Browne and his heirs or devisees, if deceased; Myra Koenig and her heirs or devisees, if deceased; Emma Browne and her heirs or devisees, if deceased; Elizabeth Browne and her heirs or devisees, if deceased; Lucian Robins and his heirs or devisees, if deceased; Lucia Robins and her heirs or devisees, if deceased, and whether or not said respondents or any of them are deceased, and, if deceased, the names ages, and addresses of their heirs or devisees.

You and each of you are hereby directed to plead, answer, or demur to said verified bill of complaint on or before the 5 day of August, 1968, or suffer decree pro confesso to be rendered against you.

L. G. Fulton
Ex-Officio Register of the Law and Equity Court of Shelby County, Alabama - In Equity.

STATE OF ALABAMA
COUNTY OF SHELBY

I, the undersigned, L. G. Fulton, Ex-Officio Register of the Law and Equity Court of Shelby County, Alabama, in Equity, do hereby certify that the above and foregoing is a true, correct, and exact copy of the notice to be published to the respondents in the above and foregoing suit.

Witness my hand and seal of office this 4 day of June, 1968.

L. G. Fulton
Ex-Officio Register

6-13, 20, 27, 7 -4, 1968 No. 469

LEGAL NOTICE

Guardian's Settlement Notice
The State of Alabama, Shelby County PROBATE COURT June, 1968

This day came Cecil Duke, Guardian of Jacklin Barker and files his account, vouchers, evidence and statement for Final settlement of his said Guardianship.

It is ordered that the 10 day of July, 1968, be, and the same hereby is appointed as the day on which to make such settlement, at which time all persons interested can appear and contest the said settlement if they think proper.

Witness my hand this 14 day of June, 1968.

Conrad M. Fowler, Sr.
Judge of Probate.

6-20, 27, 7-4, '68 No. 474

LEGAL NOTICE

Estate of Clyde Fields Edwards Deceased.
PROBATE COURT

Letters of Administration of said deceased having been granted to the undersigned on the 18th day of June, 1968, by the Hon. Conrad M. Fowler, Sr. Judge of the Probate Court of Shelby County, notice is hereby given that all persons having claims against said estate are hereby required to present the same within time allowed by law or the same will be barred.

S/Evelyn Delois Blair
S/William Henry Edwards
As Co-Administrators of the Estate of Clyde Fields Edwards, deceased

June 27, July 4, 11, 1968. No 477

LEGAL NOTICE

Estate of Viola P. Edwards Deceased.
PROBATE COURT

Letters of Administration of said deceased having been granted to the undersigned on the 18th day of June, 1968, by the Hon. Conrad M. Fowler, Sr. Judge of the Probate Court of Shelby County, notice is hereby given that all persons having claims against said estate are hereby required to present the same within time allowed by law or the same will be barred.

S/Evelyn Delois Blair
S/William Henry Edwards
As Co-Administrators of the Estate of Viola P. Edwards, deceased

June 27, July 4, 11, 1968 No.476

LEGAL NOTICE

In Accordance with Section 16, Title 50, Code of Alabama, 1940, Notice is hereby given that Jones & Hardy, Contractors, have substantially completed the Contract for Construction of the Science Building for Alabama College, PSCA-2, Federal Project No. Ala. 4-4-00037-0 (ALA. 4-1587) at Montevallo, Alabama for the State of Alabama and Public School and College Authorities and Alabama College Owners as of June 7th, 1968 and will make request for final settlement of said contract approximately July 1st, 1968.

6-27, 7-4, 11, 18, '68 No 480

IN RE HOMESTEAD OF WILLIAM HARRISON MCKENZIE,DECEASED.
IN THE PROBATE COURT OF SHELBY COUNTY, ALABAMA, CASE NO. 16-99.
NOTICE OF FILING OF REPORT OF COMMISSIONERS

TO: Jesse E. Hunter, P.O.Box 723, Enterprise, Alabama; Willie Hunter, Route 2, or Route 3, Louisville Alabama; Lula M. Brooks, P.O.Box, Enterprise, Alabama, 36330,Frank B. Hunter, 3209 McElvy Street, Montgomery, Alabama; Isaiah Hunter, 14885 Fuller, Detroit 38,Michigan; Sarah Jackson Haynes, 14885 Fuller, Detroit 38, Michigan; Roberta BAker, 804 Howe Street or 1181 Dover Avenue, Akron, Ohio, Minnie L. Lewis, 687 Warner Court, H.R., or 1181 Dover Avenue, Akron, Ohio; Verda L. Lane, 232 Anacapa, Santa Barbara, California, 93101; Carrie W. Jackson, 1355 Hardesty Blvd., Akron, Ohio; Henry J. Hunter, 1206 Packard (or Peacock) DRive, Akron, Ohio; Louis C. Hunter, 16661 Wildemere, Detroit 21, Michigan, 48221, and their respective unknown heirs at law and next of kin of William Harrison McKenzie, deceased, whose names, conditions, and residences are not known and cannot be ascertained by the Petitioner in the above designated cause, Mary McKenzie, according to verified Petition on file in said cause:

You are hereby notified that the Commissioners appointed to appraise the Estate of William Harrison McKenzie, deceased, and to set apart and allot the exemptions out of said Estate of said decedent to his widow, Mary McKenzie. and to set apart the homestead of said decedent to his widow, Mary McKenzie, absolutely and in fee simple, have filed their report in the Probate Court of said County on the 14th day of June, 1968, and that you may within thirty days after the making of said Report, file written exceptions thereto, stating the grounds of such exceptions, as is provided by law; you are further notified that the Court has ordered said Report of Commissioner to lie over for the filing of exceptions and objections thereto, as provided by law, and has set the 16th day of August, 1968, at 9:oo A.M.. for hearing said report and any objections or exceptions that may be filed thereto, and you are further notified that you may appear in Court on that day and contest the same if you see proper.

Witness my hand this 14th day of June, 1968.

Conrad M. Fowler, Sr.
Judge of Probate
June 27,July 4,11,1968. †481

JAYNE'S SHOP
FIRST STOP FOR WOMEN'S WEAR
Alabaster Shopping Center

Telephone Talk
By J. L. SWITZER
Your Telephone Manager

WE THINK IT'S EXCUSABLE TO EXAGGERATE when you have occasion to give someone a series of numerals, such as a phone number, over the telephone. A missed numeral, unlike a missed word, can't be deduced from context. So we recommend the following arbitrary pronunciation of numerals:

0 — "OH" — be careful not to end it with "ER" or to confuse it with "4"
1 — "WUN" — sound the "W" and "N"
2 — "TOO" — sound the "T" and prolong the "OO"
3 — "THREE" — roll "R" once and prolong the "EE"
4 — "FOWER" — don't confuse it with "O"
5 — "FIVE" — long "I" and strong "V" — don't confuse it with "9"
6 — "SIKS" — stress the "KS"
7 — "SEVEN" — hold the "VEN"
8 — "ATE" — be sure to sound the "T"
9 — "NI-EN" — don't confuse it with "5"

* * *

FORGET TELEPHONES, FOR THE MOMENT. How else does the phone company make life a little nicer? Well, here's just one example, out of many. Thirty-nine years ago this month, on June 27, 1929, color television was demonstrated publicly for the first time. The demonstration took place at — Bell Telephone Laboratories.

The Bell System is proud to have a part in the continuing advances of our electronic age.

* * *

TELEPHONE OPERATORS, LIKE EVERYBODY ELSE, HAVE THEIR BAD DAYS. One operator, now a veteran, tells of an incident a few years ago when she was new at the job, a bit flustered, and nervous about doing the right thing. Her party was calling from a pay phone and had asked her to let him know when the initial three minutes were up. And so, at the end of exactly three minutes, she came on the line — and intoned, "Sir, your time has come!"

plan ahead . .
for that day you move into a permanent home of your own by opening a savings account now ! You'll be amazed at how quickly savings deposited regularly, together with our high earnings will add up to a nice down payment ! And of course all accounts here are insured to give you maximum security. Your money will earn 4 ¾% per annum!
SHELBY COUNTY SAVINGS and Loan Association
Across the Street from the Courthouse
John A. Hines, President 669-2271

BILL STRICKLAND MOTORS
(We Finance)

1958	Chevrolet 2-Door Hardtop	$ 75
1959	Chevrolet Impala 4 dr. Hardtop	$195
1956	Chevrolet station wagon	$195
1957	Chevrolet station wagon	$295
1959	Buick convertible	$165

SPECIALS

1962 Chevrolet S S Convertible Auto. Trans $1095
1964 Chevrolet 2-dr. Hardtop Impala Only $1295

All these cars listed are V - 8's
Down payment as low as $10

Hwy. 31, No. Alabaster
(NEXT TO DAIRY QUEEN)
663-7767

NOW DAD!! - - Hundreds of ideal photo angles attract amateur and professional photographers and would-be sailors to the famed Battleship Alabama, just off the causeway at Mobile, Alabama. It is one of only four ships of its kind available for public view and boarding.

USS Alabama Built To Last

The people of Alabama contributed nearly $1,000,000 to bring home the Battleship Alabama. She is moored in Mobile Bay as a permanent memorial to the fighting men of WW II and Korea.

How permanent is permanent? How long will the Alabama be available for coming generations to visit? This question is often asked of Vice Admiral W. V. Davis, Jr., the Executive Director.

Admiral Davis points out that items completely immersed in water generally are preserved for long periods of time. This is due to the lack of oxygen which is necessary for rust. The portion of a ship that deteriorates most rapidly is the part subjected to both water and air. This area of the Alabama receives regular maintenance.

"We don't expect the outer hull to rust badly for a hundred years", says the Admiral. "Whomever faces the problem at that time will have his choice of several solutions. New metal can be welded from the inside. Another solution would be to pour concrete between the inner and outer bottoms.

Admiral Davis concluded, "I believe it safe to say that the ship will be here for the next two hundred years. We are protecting each nut and bolt because we believe every item will be of ever increasing interest to coming generations."

Attendance at the Battleship Alabama is expected to increase tremendously during the next three months according to Davis. Over 200,000 visitors are expected during the summer months.

25 Years Ago

AC Holds Career Conference

The following High School girls of Shelby County have registered to attend the 10th annual Student Career Conference at Alabama College to be held June 22 - 25: Sarah Barr, Lois Kizziah, Frances Lovelady, Julia Rogan, Mayo Baker, Sarah Henry Reynolds, of Montevallo; Doris Merrell, Mary Catherine Williams of Shelby County High School in Columbiana.

25 Years Ago

Dorothy Wood of Birmingham, spent the week end in Columbiana visiting her grandmother, Mrs. Eula Carter.

25 Years Ago

The Rev. John D. Perkins is conducting a revival at Lester Chapel. He is a former pastor of the church and much progress was made under his leadership.

25 Years Ago

Miss Birdie Lee Shaw and Ann Lee Shaw are in Dallas, Texas taking a special course in music.

25 Years Ago

The Rev. and Mrs. D. Z. Woolley announce the marriage of their daughter, Ruth to James E. Gooch of Memphis, Tenn. and Camp Howze, Texas on May 29. The wedding took place at the Baptist Pastorium at Gaines, Texas.

25 Years Ago

Congressman George Huddleston was a distinguished guest in our office this morning.

25 Years Ago

Mrs. L. C. Taylor has been called back to Andalusia on account of the death of her father.

25 Years Ago

Rev. and Mrs. Otis Williams of Louisville, Ky., who have been visiting in Columbiana, returned home Friday. Baker Elliott returned with them for a visit.

25 Years Ago

Mr. and Mrs. W. L. Coates of Pelham, celebrated their Silver wedding anniversary Sunday, June 13 at their home. A picnic luncheon was spread under the trees at the home at the noon hour. Friends called during the afternoon and many beautiful gifts were received by the couple.

25 Years Ago

Sgt. Norman Joseph, son of Mr. and Mrs. D. Joseph who live in the Lester Chapel community, has been decorated for bravery in one of the battles on Guadalcanal in the Pacific.

25 Years Ago

The following business houses in Columbiana have agreed to close at noon each Wednesday during June, July and August: Columbiana Savings Bank, Walton Furniture Co., T. R. Walton, A. P. McGhee, Hill Gro. Co., Columbiana Leader, Yellow Front, Adams Variety Store and E. D. Farr.

25 Years Ago

W. R. Walker of Siluria, brother of Judge L. C. Walker, died in a Birmingham hospital Sunday morning following a short illness. He was 61 years old. Funeral services were held at Siluria Baptist Church, Monday afternoon. Interment in Elliottsville Cemetery - Deacons of the church served as pallbearers.

25 Years Ago

John R. Harless of Pelham, celebrated his 79th birthday with a birthday dinner party, Sunday. A number of friends and neighbors called to wish for him "many happy returns of the day".

25 Years Ago

Rux Carter and his Sunday School Class are spending this week at Ft. Walton, Fla., on a camping trip. Among those who went are: Warren and Jim Duke, Harvel Fore, James Green, Jim Curtis, Durwood Davis, Dick Fulton, James Crawford and Billie Martin.

Report Of Deaths

March 1968

Booker, Walter Edward, Calera
Booth, Annie H, Underwood
Campbell, Aetna, Maylene,
Clayton, Elizabeth; Alabaster
Davis, William G.; Helena
Dennis Alton Tony; Clanton
Fisher, Theron; Montevallo
Flannagan, Albert; Centerville
Frost, Edgar, Calera
Fort, Ellen; Siluria;
Foster, Wade P., Columbiana
Holcombe, Myrtle; Sterrett
Howard, Gertrude; Leeds
Howard, Joyce; Cblumbiana
Hughes, John H.; Columbiana
Johnson, Murtief; Calcis
Langston, Hoyt; Siluria
Lewis, Gertrude, Siluria
Lowery, Agnes; Shelby
Lucas, Audis T.; Montevallo
Lucas, Evander M.; Montevallo
Montgomery, Johnny; Shelby
Nabors, Tom B.; Montevallo
Oden, Creola, Calera
Smith, Ernest Homer, Calera
Turner, Ester Jean; West Blockton
Vick, George; Wilsonville
Wallace, Harold W; Coosada
Weaver, Rufus Grady, Wilsonville

April 1968

Armstrong,Ida Bolton;Columbiana
Atchison,Bonnie:Columbiana
Bates, Robert C; Shelby
Baxley, A. B.; Calera
Bradley, Alice M. Wilsonville
Broadhead,William R.; Alabaster
Datcher, Yancy; Vincent
Fisher, Mansfield; Brierfield;
Jones, Minnie D.; Siluria
King, Elizabeth, Montevallo
Lawley, Oscar T.; Marvel
Lawley, Willie E.; Siluria
McDonald, Andrew; Aldrich
Mack, Jack; Helena
Nasworthy, George W.; Montevallo
Pinnell, Emmett; Calera
Sims, Leona; Maylene
Smith, Evelyn; West Blocton
Steele, Elgie L.; Columbiana
Turnock, Mary T.; Calera
Wallace, Emma Silena;Montevallo
White, Leonard; Harpersville
Wood, Hanie T.; Calera
Wood, Quilla B.; Columbiana

Shiny Car

A nickel-plated formula racing car, the Brabham Vegantune Formula B, was exhibited at the 1968 New York International Auto Show. The entire chassis, most of the suspension and many parts of the engine are nickel-chrome plated.

Employment Act Boosts Workers

Employment of the older worker based on ability rather than age got an official boost last week when the Age Discrimination in Employment Act went into effect.

"The act prohibits arbitrary discrimination in employment and helps employers and employees find ways to meet problems arising from the impact of age on employment.

The law protects individuals 40 to 65 years old from age discrimination by employers of 25 or more in an industry affecting interstate commerce.

Employment agencies are also prohibited from discriminating against the 40 to 65 year olds. Labor organizations have the same prohibition as employers.

Inquiries about the act will be answered by mail, telephone or personal interview at the office located at the McCauley Building, 1917 Fifth Avenue, South, Birmingham,Alabama . 35233, telephone: 205 - - 323-3352.

With Our Men In The U.S. Armed Services

Army Private David L. Cox 28, whose mother, Mrs. Polly Cox, and wife, Mary, live on Route 1, Siluria, received a Parachutist Badge May 23 upon completion of the Infantry School's three-week airborne course at Ft. Benning, Ga.

* * *

Staff Sergeant Ernest P. Webb, is a member of a unit that has earned the U. S. Air Force Outstanding Unit Award. He is stationed at Elmendorf AFB, Alaska.

His wife, Mary, is the daughter of H. H. Little of Rt. 13, Birmingham. Mrs. Webb's mother, Mrs. M. E. Hancock, resides on Rt. 1, Calera.

* * *

Private George R. Conn, 20, son of Mrs. Viola Conn, Columbiana, completed reconnaissance training May 24 at the Army Armor Center, Ft. Knox, Ky.

His wife, Sara, also lives in Columbiana.

* * *

Marine Private Robert E. Armstrong, 20, son of Mr. and Mrs. W. I. Armstrong of Wilsonville, is going through recruit training at this Marine Corps Recruit Depot, at Parris Island, South Carolina.

* * *

Sp.4 Joel W. Pate, son of Mr. and Mrs. Joel R. Pate of Shelby has completed his training with the 528th Military Intelligence Corp. in Fort Meade, Md. He will leave July 13, for Saigon where he will be attached to the 528th M. I. division there. He will be interrogating prisoners, working with the civilian Intelligence of Saigon. His wife, Mrs. Kay Pate lives at Shelby. Sp.4 Pate is a graduate of Shelby County High School, 1966.

PVT. CARL W. MOORE

Moore Assigned Duty In Korea

Army Pvt. Carl W. Moore, 21, son of Mr. and Mrs. Harold B. Moore, Chelsea, was assigned to the 2nd Infantry Division in Korea May 9 as an infantryman.

His wife, Laney, lives in Columbiana.

Donald R. Weldon has been promoted to pay grade E-2 under an Army policy providing incentive to outstanding trainees at Ft. Benning.

The son of Mrs. Louise Roberson, Route 2, Columbiana, Pvt. Weldon attended Shelby County High School.

* * *

Army Pvt. Ross A. Hayes, 20, son of Mrs. Lola M. Hayes, Route 1, Vincent, completed eight weeks of advanced infantry training May 25 at Ft. Ord, Calif.

Marine Private Curtis W. Kidd, 23, son of Mr. Henderson Kidd of Rte. 1, Vincent, was graduated from eight weeks of recruit training at the Marine Corps Recruit Depot at Parris Island, S. C.

* * *

Hayden B. Morris has been promoted to pay grade E-2 under an Army policy providing incentive to outstanding trainees.

A graduate of Shelby County High School, Pvt. Morris is the son of Mr. and Mrs. Earl B. Morris, Columbiana. His wife, Elizabeth, is the daughter of Mr. and Mrs. Ernest Johnson, Columbiana.

PVT. ROGER HAND

Pvt. Hand MP Graduate

Pvt. Roger Hand of Columbiana has been graduated recently from Military Police Training at Fort Gordon, Ga.

He is home on leave with his wife the former Sharlene Connell and his parents Mr. and Mrs. Erskine Hand.

After 14 days leave he will report for duty at Fort Belvoir, Virginia.

GEORGE NIX, JR.

Nix Receives Sgt. Stripes

George Nix, Jr., whose wife Gail resides at Rt. 1, Marvel, has been promoted to sergeant. He is stationed in Vietnam and is in charge of his section in Finance and accounting. Nix is a graduate of Montevallo High School and attended Alabama College before entering the service.

* * *

Staff Sergeant George L. Waters, son of Mrs. Georgie L. Waters of Helena, Ala., is on duty at Cam Ranh Bay AB, Vietnam.

Sergeant Waters, a food service supervisor, is a member of the Pacific Air Forces.

The sergeant is a 1951 graduate of Prentice High School in Montevallo. He is a veteran of the Korean War.

* * *

Airman Jerry L. Jernigan, son of Mr. and Mrs. Paul S. Jernigan of Rt. 1, Helena, has completed basic training at Amarillo AFB, Tex. He has been assigned to Sheppard AFB, Tex., for specialized schooling.

Compton Arrives Malmstrom AFB

Staff Sergeant James M. Compton, son of Mr. and Mrs. Charles H. Compton, Siluria, has arrived for duty at Malmstrom AFB, Montana.

Sergeant Compton, a radar repairman, is assigned to a unit of the Aerospace Defense Command. He previously served at Cartwright Air Station, Canada.

The sergeant is a graduate of Smith's Station, Alabama, High School.

His wife, Patsy, is the daughter of Mr. and Mrs. Willie M. Knight, Cross City, Florida.

LEGAL NOTICE

Estate of Taliaferro W. Parker Deceased.

PROBATE COURT

Letters of Administration of said deceased having been granted to the undersigned on the 11th day of June, 1968. by the Hon. Conrad M. Fowler, Sr. Judge of the Probate Court of Shelby County, notice is hereby given that all persons having claims against said estate are hereby required to present the same within time allowed by law or the same will be barred.

Dorothy Parker
as Administratrix of the Estate of Taliaferro W. Parker, deceased.
Conrad M. Fowler, Sr., Probate Judge.

6-20, 27, & 7-4. NO. 471

Jetcraft Alloys

Jetliners land at almost 200 miles per hour. To help them come to a stop, nickel alloys are used in critical areas of "thrust reversers" attached to each engine, which catch the hot gases normally propelling the plane, and divert them forward to slow it down.

NOTICE

MID - STATE FARMERS CO-OP

will be closed all day Sat. JUNE 29 for Inventory.

'68 DODGE

CHARGER

The Clean Machine! The car you've always wanted, but thought you couldn't afford. Now you can. See the Dodge Boys while they've got Dealer Fever.

the dodge boys have dealin' fever

'68 DODGE

POLARA

Luxury, size and comfort for lot less than you'd expect. Check the features. Check the price. Get a great deal now while the Dodge Boys have Dealer Fever.

the dodge boys have dealin' fever

'68 DODGE

DART

America's best-selling compact. Extra room, luxury and comfort. Now's the time to get a great deal. While the Dodge Boys have Dealer Fever.

the dodge boys have dealin' fever

the Dodge Boys have dealin' fever

made now at Dodgetown Motors, Inc.

HIGHWAY 25, WEST CALERA 668-1921

THE DODGE BOYS

SERVICE: ALWAYS!

J. C. ACTON

- COMPLETE SERVICE
- TIRES
- BATTERIES
- MINOR REPAIRS
- ROAD SERVICE

ACTON American

822-9947

CALL

STANDIFER BROTHERS
FOR CONSTRUCTION OF ALL KINDS

•No Job Too Big •No Job Too Small
•House Plans •Industrial Building
•Business Buildings •Home Design

STANDIFER BROTHERS
Contractors
Earl Standifer, President
Alabaster 663-7269

ASC FUN - Mrs. Mary Revis and Mrs. Virginia Green show off the locally produced Kan Kart that made a hit at the ASC convention.

Sims Kan Kart ASC Door Prize

A Shelby County made product was chosen by the employees of the County ASC office as a door prize at the state convention of ASC office employees.

A Kan-Kart, manufactured by Simsco of Columbiana made a dramatic entrance at the convention when Oland Smith rolled it into the auditorium bearing Mrs. Virginia Green waving gaily to the crowd.

About 300 persons attended the meeting which was held last Friday and Saturday in Birmingham.

Those in attendance from the Shelby County office were: Oland Smith, Mr. and Mrs. C.D. Green, Mr. and Mrs. N.E. Revis and Mr. and Mrs. Don Whitten.

ANNOUNCEMENT

R. G. "Steve" Stephenson wishes to announce his candidacy for the office of Mayor of Wilsonville, subject to the election of August 13, 1968.

Your vote and influence will be appreciated.

P d. Pol. Adv. by R. G. "Steve" Stephenson.

LEGAL NOTICE

Mortgage Foreclosure Sale

Default having been made in the payment of the indebtedness secured by that certain mortgage executed by Ruth Gore to H & L Construction Company on the 20th day of April, 1965, said mortgage being recorded in the office of the Judge of Probate of Shelby County, Alabama, in Book 293, Record of Mortgages, at Pages 424 - 425, which said mortgage was duly transferred and assigned to Noland Credit Company by instrument dated April 23, 1965, which said instrument being recorded in the Office of the Judge of Probate of Shelby County, Alabama, in Book 293 at Page 425, the undersigned Noland Credit Company, as mortgagee-transferee, under and by virtue of the power of sale contained in said mortgage, will sell at public outcry to the highest bidder for cash, in front of the courthouse, at Columbiana, Shelby County, Alabama, on the 19th day of July, 1968, during the legal hours of sale, the following described real estate, situated in Shelby County, Alabama, to-wit:

Commence at the SW corner of NE¼ of SE¼ of Section 21, Township 21, Range 1 East, which point is marked by an iron pin; thence run North 7 deg. 00' West on a magnetic bearing, a distance of 940.89 feet to the point of beginning of the parcel of land herein described; thence turn an angle of 87 deg. 51' to the left and run south 85 deg. 09' West along a line being parallel to and 6 feet North of a rail fence marking the North boundary of the McDaniel property, a distance of 249.4 feet to a point; thence turn an angle of 99 deg. 05' to the right and run North 4 deg. 14' East a distance of 188.9 feet to a point; thence turn an angle of 103 deg. 11' to the right and run South 72 deg. 35' East a distance of 236.6 feet to a point; thence turn an angle of 67 deg. 21' to the right and run South 5 deg. 14' East a distance of 96.8 feet to the point of beginning. Said parcel of land is situated in Shelby County, Alabama and is located in the SE¼ of Section 21, Township 21 South, Range 1 East, and contains .8 acres, more or less.

The sale is made for the purpose of paying the indebtedness secured by said mortgage, as well as the expenses of foreclosure.

NOLAND CREDIT COMPANY
By: Harry Asman
Mortgagee-Transferee

HARRY ASMAN
City National Bank Building
Birmingham Alabama 35203
ATTORNEY FOR MORTGAGEE-TRANSFEREE

6-13, 20, 27, 7-4, '68 No 466

Diesel smoking?
There's a STANDARD* answer
Chevron Diesel Fuels burn clean, increase injector life; triple fuel filter life.
STANDARD OIL
CALL YOUR STANDARD OIL MAN IN COLUMBIANA
H. H. BEARDEN — 669 - 4691
*Standard Oil Company (Inc. in Ky.)

LEGAL NOTICE

NOTICE OF FORECLOSURE SALE

Default having been made in the payment of the indebtedness secured by that certain mortgage dated the 5 day of May, 1966, executed by Robert I. Meadows, an unmarried man, to City Federal Savings & Loan Association, which said mortgage is recorded in the Office of the Judge of Probate of Shelby County, Alabama, in Volume 300, Page 415, Record of Mortgages, and said mortgage now being in default and subject to foreclosure, the undersigned has elected to declare the entire indebtedness secured by said mortgage to be due and payable as provided by said mortgage, and notice is hereby given that pursuant to law and the power of sale contained in said mortgage, the undersigned will sell at public outcry to the highest bidder for cash, in front of the main entrance of the Shelby County Courthouse in Columbiana, Shelby County, Alabama, during the legal hours of sale on the 22 day of July, 1968, the following described real estate situated in Shelby County, Alabama, to-wit:

Commence at the SW corner of the SW¼ of NW¼, Section 3, Township 24, North, Range 12 East and from said SW corner run a distance of 794.75 feet on a bearing of North 11deg.33' East to a point; thence turn an angle of 62deg.06' to the right for a distance of 128.00 feet; thence turn an angle of 90deg. to the left for a distance of 84.0 feet; thence turn an angle of 90deg. to the right for a distance of 15.5 feet to a point on the North side of a public driveway; thence turn an angle of 90 deg. to the right for a distance of 15.0 feet to the South side of said driveway to the point of beginning of lot herein described; thence turn an angle of 90deg. to the left along said driveway for a distance of 57.42 feet; thence turn an angle of 90deg. to the right for a distance of 131.75 feet; thence turn an angle of 90deg. to the right for a distance of 57.42 feet to the East side of a public driveway; thence turn an angle of 90deg. to the right along said Driveway for a distance of 131.75 feet to the point of beginning, said lot being a part of Block 4 of Seamon D. Brown Survey of East Montevallo, situated in Shelby County, Alabama.

City Federal Savings & Loan Assn.
Mortgagee
Lange,Simpson, Robinson & Somerville, Attorneys for Mortgagee
6-20, 27, 7-4, 1968 No. 472

PRICES BLASTED! BANG-UP BUYS! VALUE EXPLOSION!

IF YOU LIKE BARGAINS... YOU'LL LOVE
BARGAIN TOWN U.S.A.
ALABASTER SHOPPING CENTER

LADIES' 3-PC. WEEKENDER
• Blouse • Jamaica Shorts • Skirt
$2.99
Real cool comfort in this ladies 3-piece Weekender. It's really two outfits in one. You can wear it as a Shorts and Blouse outfit or add the skirt for dressier occasions. Large assortment of prints in 100% washable cotton. Sizes 10-16.

Men's Short Sleeve
SPORT SHIRTS
$1.99 Reg. 3.99
Short sleeve Sport Shirts with button-down collar in plaids, solids and stripes in great No-Iron fabrics. Sizes 14 to 17.

Stay Cool On The 4th!
Men's Walking Shorts
$2.99
Walking Shorts can keep you cool even on the hottest 4th. Solids and plaids, sizes 28 to 42.

Ladies Stylish
Italian SANDALS
$2.97 TO $3.99
Compare at 4.99 and 6.99
Ladies stylish genuine leather Italian sandals with foam cushion insoles. Priced to sell for the 4th. You can't afford to miss this great buy. Sizes 5 to 10.

DISH CLOTHS
77¢ Pkg.
12 large size Cannon dishcloths for this fantastically low price. This price good for 3 days only.

Gillette Foam
SHAVE CREAM
45¢
Reg. 79c
Shop our Health and Beauty Aid Dept. for great savings on all your family's needs.

BANG UP BUYS
GREAT SAVINGS
JULY 4TH SALE
BOOMING VALUES

Little Girls' Cute
Short Set
99¢
Make your little girl the cutest at the 4th of July Barbecue with one of these short sets in easy care cotton. Solids, prints and plaids in sizes 3 to 6x. Large assortment of colors.

Boys'
WALK SHORTS
$1.00
Get Junior ready for the rest of the summer with these permanent press Walk Shorts in bold and attractive plaids. Wide assortment of color in sizes 6 to 16.

Cool Comfort for the 4th!
LADIES' BLOUSES and JAMAICA SHORTS
Blouses 2 for $3 Shorts $1.99
Enjoy cool comfort on the 4th with these washable cotton Jamaica Shorts and cool, stylish sleeveless blouses.
Shorts, sizes 10 to 18 in solids and plaids.
Blouses, sizes 32 to 38 in solids, prints and stripes.

Ladies' Colorful, Comfortable
CULOTTES
$1.99
Reg. 2.99
The famous Barrymore Culotte —fully cut, comfortably tailored and guaranteed washable—Button down collar, zipper front in beautiful floral prints.

Boys' Short Sleeve
SPORT SHIRTS
Special Low Price 79¢
Sizes 4 to 14
Stock up now for the young man in your family. These easy care washable cotton plaid short sleeve sport shirts come in a wide assortment of colors. Hurry while they last.

Ladies'
Tennis Oxford
$1.99
Women's light weight sneaker with cushion innersole in white, yellow, orange and black. Ladies sizes 4½ to 10—girls 8½ to 4.

Men's Canvas
SLIP-ON
2 PRS. $5.00
How about this comfortable slip-on in black or green with heavy cushion innersole for the men in your family.
Men's sizes 6½ to 12
Youth 11 to 2
Boys 2½ to 6

Men's Basketball
OXFORD
$2.97
For the extra active males in your family, get this basketball oxford with hi or lo top in white or black. Extra heavy duty uppers and extra heavy cushion insole.
Men's sizes 6½ to 12.
Youth 11 to 2.
Boys 2½ to 6.

Swim Fun for the 4th!
LADIES SWIMSUITS
Compare at 12.99 $8.99
Just what you've been looking for — Famous brand Swimsuits in a giant assortment of prints and solids. Cotton and Latex, sizes 16 to 18 and 38 to 44. One and two piece styles.

23 BARGAIN TOWN U.S.A. STORES TO SERVE YOU!
CLANTON LEEDS PELL CITY NORTH BIRMINGHAM ALBERTVILLE TUSCUMBIA ONEONTA GOLDWIRE ALEX CITY ARAB TROY DORA
SCOTTSBORO FAIRFIELD ALABASTER CULLMAN JASPER OPELIKA GRAYSVILLE COLUMBIA DECATUR JACKSONVILLE MUSCLE SHOALS

Scouts Attend Summer Camp

Special to the Reporter from Robert Hume

This week our Boy Scouts of Troop 560 of the Birmingham Area Council are in summer camp at Camp Arrowhead, on Lake Mitchell east of Clanton.

Bob Hume is the adult leader with the Columbiana boys and James Foshee is attending camp as employment time will allow.

The following Columbiana Boy Scouts are in camp for the week training session:

Explorers: James Davis

Boy Scouts: Glen Davis, Steve Barrow, Sammy Bristow, Danny Foster, Jeff Hill, Alan Hume, Jimmy McCullers, James and Wayne Shiflett, Rhett Vick, Ross Walker and Joe Ogburn.

On each Saturday, all summer, a water front show is presented at 2:00 and the Order of the Arrow ceremony at 8:00. These are the highlight events of the scouters' week at camp. Parents and friends are cordially invited to attend the Saturday afternoon session. Bring a picnic lunch, some lawn chairs and come for an afternoon away from T.V. and the mad-mad world, and enjoy your Boy Scout at his very best in God's natural environment. Leave Interstate No. 65 at the Higgin's Ferry interchange. Follow the pavement to Bates Grocery. Take a right turn and continue on gravel for five miles to the camp. Please be there by 2:00 P.M. Troop 560 is quartered in Area No. 1 to your left as you enter the camp.

ORDER OF THE ARROW

Last Saturday afternoon the following scouts and friends went by the Scout Bus to Camp Arrowhead and toured the camp and attended the Order Of The Arrow ceremony. They returned home following the close of the nights activities. Bill Dill, James Foshee and Bob Hume went with the young folks as chaperones.

Cub Scouts: Tommy and David Walton, James Falkner, Dee Dill, Jean Scott and Ken Seale.

Webelo: Haskell Vick

Boy Scouts: Glen Davis, Steve Barrow, Sammy Bristow, Danny Foster, Jeff Hill, Alan Hume, Jimmy McCullers, James Shiflett, Rhett Vick, Ross and George Walker. **Visitors**: Tom Seale, Kathy Hume and Ricky Foshee.

The new law which prohibits discrimination between the sexes, may mean such things as "bunny boys." a barmaid with his beard in the martinis, a telephone operator with a bass voice and a service station attendant who powders her nose between the radiator and the gas tank.

AT PARTY GET-TOGETHER - - About 100 county campaign workers who have been active in the Wallace, Allen and Flowers campaigns gathered at the farm of Rep. Tom Stubbs for a barbecue last week. Discussing politics are: (front row from left), Walter Flowers, Fonzie Jackson, Harpersville, and James Allen. (Back row from left), Talmadge Johnson, Calera; State Rep. Culver, Tuscaloosa; Stubbs; Tommy Snowden, and Sheriff C. P. Walker, Alabaster.

REACHED THEIR GOAL - - Columbiana's Fire Chief Bob Barrett holds a fire helmet to receive $500 from Columbiana Kiwanis Club president, Casey Hardison. The Kiwanians reached their goal at a recent fund-raising Pancake Day held for the purpose of assisting the Columbiana Volunteer Fire Department purchase some additional needed equipment.

Brewer Proclaims Safety Week

Governor Albert P. Brewer has proclaimed the week of July 1-7 as "Alabama Water Safety Week" and has urged all citizens interested in watercraft safety "to encourage and promote common sense, care, and courtesy on Alabama's waterways."

In his proclamation the Governor said the increasing traffic on Alabama's waterways must be accompanied by a greater awareness of safe boating practices.

Governor Brewer said it is the individual citizen's responsibility to learn and abide by the rules and regulations pertaining to watercraft and water sport safety.

Conservation Director Claude D. Kelley called upon all Alabamians to heed the suggestions contained in Gov. Brewer's proclamation.

Seems funny how we are all wishing for things we don't have. But then, what else is there to wish for?

A bank robber shoved a note across to the teller, saying: "Put the money in a bag and don't make a move." The teller pushed back another note: "Straighten your tie, stupid - - they're taking your picture!"

Sheriff C. P. 'Red' Walker Supports Local Registration Laws For All Guns

How do present gun laws affect citizens of Shelby County?

In the wake of recent national interest on gun regulation, the Reporter interviewed Sheriff C. P. Walker on the subject last week.

Two factors are apparent at once in regard to Alabama laws on the subject, Walker pointed out.

First, there is no regulation at all on rifles or shotguns: the laws that exist apply only to "hand guns".

Second, the regulations on hand guns apply only when the guns are taken from a person's premises. Anyone may keep hand guns in his home without a permit. But if the gun is to be carried on the person or kept in an automobile a permit is required.

The sheriff is the sole judge in issuing a pistol permit under the law. Permits may not be issued to "anyone under 18, a drunkard, drug addict or convicted criminal".

Walker took a copy of the Code of Alabama from his bookshelf to double-check the laws and then discussed the laws that pertain to the selling of guns. Gun dealers are not to deliver a pistol to a prospective buyer until 48 hours has elapsed from the time of application.

The dealer is required to fill out a form in triplicate, giving the buyer's name, age, occuaption, color, birthplace and date and hour of application. The form also requires the caliber, make, model and serial number of the weapon.

One copy must be sent within six hours to the county sheriff or city police chief where the buyer resides.

In this way a law enforcement official can intervene if he knows of a reason why the individual should not own a pistol.

Walker has a large sheaf of such forms indicating a thriving business in hand gun sales. At least one such form has arrived in Columbiana recently from a mail order house. Several such records come from Birmingham dealers when the buyer resides in Shelby County, but by far the majority of the forms are from a Shelby County dealer.

In summarizing, Sheriff Walker said,

"As it now stands in Alabama, we have no state registration law on any type of fire arms: only a law governing the carrying of a pistol off the premises of an individual.

'It seems that the Federal government is using the lack of a registration law to work toward the elimination or cancellation of the rights of our people under the constitution, to bear arms.

'It has always been my contention that a registration law, requiring make, model and serial number of all fire arms with the local sheriff would be the best method - - and less troublesome to the general population, rather than federal laws to restrict the general population.

'A proper registration law would also do more to insure that fire arms did not fall into improper hands. It would tend to restrict illicit trade in fire arms and protect those who need firearms and are fire arm enthusiasts."

Confiscated Property Returned To Fiorella

BY MARCIA M. SEARS

The ending of another episode in the life of the legendary Shelby County figure, Sam Fiorella, came last Monday on (of all places) the courthouse parking lot.

It was there that state police authorities returned to Fiorella the personal property they had taken as evidence to back up a gaming charge when they raided his place near the Cahaba River on April 24.

As it turned out, the "evidence" collected could not be used against him because the search warrant under which it was obtained did not meet legal requirements.

Fiorella himself did not put in an appearance. He sent his attorney, Charles Danenburg of Birmingham to handle the transaction.

Officers turned over to Danenburg the items that any person may legally own. Items of contraband gambling equipment that no person may legally own are to be destroyed by the Sheriff under a court order.

Under the watchful eyes of District Attorney James Sharbutt, Sheriff C. P. Walker and Trooper Lt. Posey, a truck was loaded with the heavy gear, including furniture.

The items that were transferred to the trunk of Danenburg's car included cash, checks, at least five guns, and ludicrously, a box of Kleenex and two water glasses.

The guns were the object of admiration by the officers present. Two were hand guns: one identified as a Luger by a Trooper, the second had a white and brown bone handle.

The others were a 16-gauge shotgun, a double barrelled shotgun, and a carbine. The guns had no fancy trappings: no silver trim, no carving, no pearl handles. Rather, with their blue tempered steel barrels glinting in the sunshine they had the appearance of well-cared-for precision instruments.

Edwards Named Wilton Chief

Howard Edwards, 48, has been appointed Chief of Police in Wilton. He assumed his duties last week.

The new police chief was reared in Jemison and has lived in Wilton for aobut a year. He is married and has five children.

Edwards was formerly employed at the Lawler Manufacturing Company. He maintains a woodworking and metal shop in his home.

DRIVE Cool TOMORROW

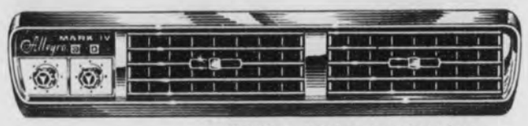

PRICES BEGIN AT $187.00

MARK IV AUTO AIR CONDITIONING

INSTALLS IN HOURS!

- OUTCOOLS "FACTORY AIR" . . . COSTS LESS
- FITS ALMOST ANY CAR . . . TRANSFERS WHEN YOU TRADE
- INDUSTRY'S FIRST 36-MONTH, 36,000-MILE WARRANTY ON NEW ALLEGRO EVAPORATOR
- NATIONWIDE SERVICE
- EASY BUDGET TERMS

MARK IV AUTO AIR CONDIMONING

DIXIE AUTO

Alabaster PARTS & SERVICE Phone 663-7871

OFFICIAL

ON ALL '68 FORDS

- We Have Placed Our Last Order To The Factory For 1968 Models
- Don't Wait Until Fall For Year-End, Close Out Prices. They Are in Effect NOW on all 1968 Cars and Trucks
- Your Present Car or Truck is Worth More Now Than it Will Be This Fall. Save Two Ways: Get More For Your Present Car or Truck, Get Year-end Price Break NOW!

KEEP SHELBY COUNTY BEAUTIFUL . . . DRIVE A FORD

Sherman HOLLAND FORD

Main Street in MONTEVALLO

Highway 31 in ALABASTER

DRESS SALE

THURSDAY - FRIDAY - SATURDAY

JUNE 27, 28, & 29

All ladies and childrens dresses have been reduced 1/3 for this sale. We must make room for new fall merchandise.

Buy several at this reduction.

NOW 1/3 OFF

Falkner's

669-6272

COLUMBIANA, ALABAMA